"All the News That's Fit to Print."

The New York Times.

THE WEATHER
Fair and warmer today; increasing cloudiness tomorrow.
Temperatures yesterday—Max. 74, min. 58.
U. S. Weather Forecast—For details see Page 31.

Copyright, 1929, by The New York Times Company.

VOL. LXXVIII....No. 26,168. * * * * * NEW YORK, MONDAY, SEPTEMBER 16, 1929. TWO CENTS In Greater New York; THREE CENTS Within 150 Miles; FOUR CENTS Elsewhere

BRITAIN BEGINS TO SCRAP CRUISERS UNDER AGE LIMIT TO MEET PROPOSED TERMS

25,200 TONS TO BE RETIRED

14 Other British Cruisers to Follow—Work on New Ships Stops.

AMERICA WILL STILL LAG

New Cruisers Must Be Built or Gun-Power Increased to Meet Disparity.

300,000 TONS REQUIRED

Navy General Board Approval of the Preliminary Negotiations Heartens Supporters Here.

By RICHARD V. OULAHAN.

Special to The New York Times.

WASHINGTON, Sept. 15.—In preparation for a treaty agreement with the United States for naval disarmament, the British Government already has begun to withdraw from active service some of the cruisers which it will be obliged to scrap prior to 1936 but which have not yet reached the age limit when, under the prospective terms of the treaty, they will be retired and their tonnage replaced in part only.

Five British light cruisers which have not reached the age limit have been ordered placed on the disposal-for-sale list.

They are the Yarmouth, 5,250 tons, whose age limit for retirement will not be reached until 1932; the Sydney and Melbourne, 5,400 tons each, age limit 1933; the Birmingham, 5,400 tons, age limit 1934, and the Conquest, 3,750 tons, age limit 1935. The total tonnage of these cruisers is 25,200.

Fourteen other British cruisers, all of them small, will reach the age limit of retirement by 1936. All of these will be retired in accordance with the projected terms of the disarmament treaty as they reach the age limit and will be replaced in part only.

Age Limit of Large Cruisers.

All the larger British cruisers are now and the oldest of these will not reach the age limit until 1938.

These vessels are the Dartmouth, 5,250 tons, due for retirement for age in 1931; the Lowestoft, 5,440 tons, age limit 1934; the Comus, Carysfort, Cleopatra, Calliope, Champion and Castor, each of 3,750 tons and each due for retirement for age in 1935; the Brisbane, 5,400 tons, age limit 1936; and the Cambrian, Canterbury, Constance, Centaur and Concord, each of 3,750 tons and due to be retired for age in 1936.

The total tonnage of these fourteen ships is 57,340.

Prime Minister MacDonald has announced that in the interest of bringing down the larger British cruiser tonnage to an approach to parity with the United States cruiser fleet, work on the construction of two 10,000-ton cruisers, the Surrey and the Northumberland, has been suspended.

With five cruisers of a total tonnage of 25,200 already ordered disposed of, fourteen cruisers of a total tonnage of 57,340 to reach the retirement age by 1936 and two cruisers of a total tonnage of 20,000 not to be finished, the grand total of British cruiser scrapping, retirement or non-construction up to 1936, the year that, according to the preliminary agreement between the United States and Britain, the two cruiser fleets will reach the fixed maximum, will be 102,840.

Some New Cruisers Planned.

It is the intention of the British Government, as made known in the preliminary exchanges, to replace part of this tonnage with new cruiser construction.

The tonnage figures given above are in what are known technically as normal tons, which means the weight of water displaced by the ships when they have fuel and reserve feed water on board. In tables published by the Navy Department yesterday and printed in THE NEW YORK TIMES today, figures for cruisers of Britain as well as the United States were given in standard or treaty tons, that is, the displacement of water when the ships in question are not loaded with fuel and reserve feed water. The total tonnage of British cruisers in commission, under construction and authorized, as given in standard tons in yesterday's table, is 401,791.

As figures of standard or treaty tonnage for individual British cruisers named above are not available today, there must be some divergence from strict accuracy in showing the amount of cruiser tonnage the British must sacrifice up to 1936 in order

Continued on Page Three.

RHODES SCHOOL—8 W. 128th ST. New Term Commences Today.—Advt.

MacDonald to Explain Status Of Accord for British Today

Wireless to THE NEW YORK TIMES.

LONDON, Sept. 15.—Premier MacDonald will make a public statement tomorrow on the status of the negotiations with the American Government. There has been some complaint voiced in the British press because most of the information concerning the conversations has come from Washington, whereas the British authorities have been very chary of information.

It is expected that the Prime Minister's statement tomorrow will remove any future cause for such complaints. It is expected he will outline at some length the position to which the negotiations have brought the matter of limitation of the cruiser strength of the English and American fleets.

LONDON, Monday, Sept. 16 (AP).—The Daily News says Mr. MacDonald will hold an informal talk with newspaper men at Downing Street today on the naval negotiations. Such an interview between the Premier and press men would be an innovation in England.

END OF CAPITAL SHIP FORESEEN IN ACCORD

Replacement of Giant Warships by 10,000-Ton Cruisers to Be Urged for New Pact.

ENGLAND FAVORS THIS MOVE

Best Chance to Save Money for Powers Seen—No Program Plans Capital Vessels.

By EDWIN L. JAMES.

Special Cable to THE NEW YORK TIMES.

LONDON, Sept. 15.—The day of the giant capital ship appears to be approaching its close. It is entirely possible that at the five-power naval conference which meets in London in December serious consideration will be given to the idea of abolishing battleships from the fleets of the world. This would mean that within a few years 10,000-ton cruisers carrying 8-inch guns would be the biggest warships afloat.

And why, it is asked, should any nation need a 35,000-ton floating fortress if no other nation has any such tool of destruction?

When this idea was put forward two months ago, Washington seemed cool to it, perhaps for the very good reason that it desired all efforts to be focused on the more immediate cruiser problem. But now comes the news from the American capital that it will propose in December an extension of the holiday in capital-ship construction to 1936 instead of 1931. The holiday was decided at the Washington conference in 1921.

Britain Probably Agreed.

This proposal gets a good reception here, and why should it not? It is quite likely the MacDonald Government has already assented. Such assent would involve nothing startling, for at the three-power naval conference at Geneva in 1927 First Lord of the Admiralty Bridgeman proposed "an extension of the accepted life of the existing capital ships from twenty to twenty-six years and a consequent waiver by the three powers of their full rights under the replacement tables agreed upon at Washington."

It would thus seem that the reported American proposal has a good chance of acceptance since Japan was favorable to it in 1927 and since neither Italy nor France is planning

Continued on Page Three.

SEVEN MEN ACCUSED IN GASTONIA KILLING OF WOMAN STRIKER

Murder Charges Name Six Mill Employes and Driver of Truck Attacked by Anti-Red Mob.

INQUEST UNFOLDS TERROR

Little Mountaineer Tells How Victim Fell Dying in His Arms as Others Fled Under Fire.

ANOTHER PICKS PURSUERS

Mill Manager Corroborates Story of Shooting—Prisoners Held in Bail for Grand Jury.

Special to The New York Times.

GASTONIA, N. C., Sept. 15.—Seven men were charged with the murder of Mrs. Ella May Wiggins here this afternoon, less than twenty-four hours after she had been shot to death by an anti-Communist mob as she fled in a truck, with twenty-two other textile strikers.

Six of the men charged with the crime are employes in the Loray Mill here. The seventh is the truck driver who drove the death car from Bessemer City, eight miles away, bringing the Red sympathizers to a scheduled Communist rally here, which never took place.

The men are held in $1,000 bail each for the October grand jury term. It is charged that they "did conspire, confederate and agree together to slay and did slay Ella May Wiggins," who was 35 years old and the mother of five children.

The charge means either second degree murder or manslaughter. J. A. Baugh Jr., resident manager of the Manville-Jenckes Company of Pawtucket, R. I., owners of the Loray mill, signed the bonds for his employes.

Mrs. Wiggins was to have been buried here this afternoon, but a call to the undertaking parlor where the body is held asked that the ministers and others be notified that the funeral had been postponed until Tuesday. It was said the textile union wanted time to arrange for a "mass funeral."

The Accused.

Those named in the murder charge were:

H. M. SOSSOMAN, described as a "mill boss."

WILL LUNCHFORD, mill foreman, said to have jumped out of an automobile while the shooting was going on and shouted, "That's enough shooting, boys."

TROY JONES, who recently "threatened to blow up union headquarters" and sued the National Textile Workers' Union for $100,000 for alienation of his wife's affections.

LOWREY DAVIS, a young mill worker.

THEODORE SIMMS, a middle-aged office man at the mill.

F. C. MORROW, mill worker who drove the car which was in collision with the strikers' truck.

GEORGE LINGERFELT, World War veteran and driver of the strikers' truck.

The inquiry today into Gastonia's second anti-Communist riot within a week was held before a jury of six men sworn in by Coroner J. F. Wallace. The examination of thirty witnesses was conducted by Solicitor John C. Carpenter, who was assisted by Judge N. A. T. Townsend, executive counsel and personal representative of Governor O. Max Gardner.

Major A. L. Bulwinkle, counsel for textile interests, represented the six mill employes among the accused, while R. E. Sigmon, attorney for the International Labor Defense, and H. L. Kiser, a Gastonia lawyer, represented Lingerfelt, the driver of the strikers' truck.

At the end of today's session Solicitor Carpenter announced the coroner's inquiry would be resumed here next Saturday morning.

Mountaineer Gives Graphic Account.

Eyewitness accounts of the raid on the strikers' truck five miles south of here yesterday afternoon were dramatic. Witness after witness told of fleeing strikers being hunted like jack-rabbits as they raced across a

Continued on Page Twelve.

Report That French Troops Will Occupy Zone Vacated by British Stirs Germany

By The Associated Press.

LONDON, Monday, Sept. 16.—A dispatch to The Daily Express today from Wiesbaden says that General Thwaites, commander of the British Rhineland occupation forces, has received an urgent request from War Minister Shaw for an important conference on the whole question of evacuation. He is due here later today and is expected to confer with Prime Minister MacDonald as well as with the Minister of War.

The Express correspondent intimates that a difficult situation has been created by the announcement that as the British troops leave their zone French troops will take their places. This was said to have caused intense anger in the Rhineland.

The dispatch added, "All kinds of diplomatic complications have to be sorted out."

Wireless to THE NEW YORK TIMES.

LONDON, Sept. 15.—Crowds six and seven deep lined the approaches to Victoria Station tonight to greet the first troops returning to London from the Rhineland.

A burst of cheers rang out beneath the trainshed as sixty-six men of the Second Leicestershire and Second Dorsetshire Regiments stepped from the train and was echoed in the streets outside as the little detachment marched off. They looked businesslike in their steel helmets, but tired after the nineteen-hour train journey from Wiesbaden to Ostend.

One sergeant of the Dorsetshire Regiment tried to explain the drooping expression on his men's faces.

"We are not too keen on coming back," he said. "We liked the Germans and they liked us. We lived well and had a good time in many ways—and some of us have left girls behind us."

The returning detachments are being sent to Catterick Camp in Yorkshire and the Portland encampment.

JUELICH, Germany, Sept. 15 (AP).—Two battalions of Belgian infantry will evacuate this town tomorrow. One battalion of Pioneers, including a detachment of military police, will remain until Oct. 28.

Juelich, with a population of 10,000 and with 4,000 foreign troops, had proportionately the largest occupation of the entire Rhineland. About 11 per cent of the living quarters were requisitioned here for the occupation forces. Evacuation of the entire Belgian occupied area in the second zone will be officially concluded on Nov. 30.

LUMBER BLOC LEADS NEW TARIFF REVOLT

Senators McNary, Steiwer and Jones Oppose Bill With Shingles on Free List.

HOUSE GROUP JOINING THEM

Concessions Are Predicted—Robinson for Expert Board Reporting to Congress.

Special to The New York Times.

WASHINGTON, Sept. 15.—Another revolt in the Republican ranks over tariff schedules has developed, with three Northern Pacific Coast Senators threatening to vote against the bill unless it carries a duty on shingles and lumber. Senators McNary and Steiwer of Oregon and Jones of Washington, all stalwart Republicans, have asserted that sentiment in their communities will prevent their supporting the bill unless the lumber interests receive protection.

This group may be joined by three or four others, such as Senators Thomas of Idaho and Johnson of California, while they have been assured of accessions from groups in the East which are said to be willing to join their protest in order to maintain rates on industrials which are threatened by the fifteen insurgent Republicans composing the farm bloc.

Republican conservative leaders recognize that the lumber bloc must be brought to support the bill by compromises or the measure may be defeated if the fifteen in the farm bloc, led by Senators Borah and Capper, carry their fight to the extent of voting against the measure, as they now assert they will do unless radical changes are obtained.

Disaffection in the Republican party is now most apparent and conservative leaders are greatly concerned over developments. They admit that, with the lumber bloc and the farm group maintaining an inflexible opposition, the bill as framed would be doomed to defeat.

It is their opinion, however, that all the threats now being made will not be carried into effect and that they can, by certain concessions, break down the opposition sufficiently to assure the bill being passed in the Senate.

Leaders Admit View Is Ominous.

Privately the leaders say that the prospect is none too promising, and their present fear is that the farm bloc may be strong enough to cause some changes in the industrial schedules which will raise opposition in Eastern centres and intensify the already formidable opposition in the majority party.

The three Senators from Washington and Oregon are represented as fully determined to vote against the bill unless a duty is put on shingles.

They say that all of the Republican newspapers of their States are urging such a course and declaring that the bill has been drafted without regard to the cardinal principle of protecting all American industries that need it to overcome foreign competition.

The aroused Northwest has demanded of the House members from Washington and Oregon to vote against any conference report which does not carry a duty on lumber, and reports are to the effect that this will result, with Representative Hawley of Oregon, chairman of the Ways and Means Committee, ready to lead the revolt in the House.

Leading Republican newspapers, including The Portland Oregonian, which has been regarded as a stalwart party journal, are filled with bitter denunciation of the bill. They assert that the Underwood bill enacted by the Democrats in 1913 carried a duty on shingles, and that the people of these two States would fare better under the present tariff than the proposed one. Some of the comment is pointed. It is asserted that American lumber interests with

Continued on Page Two.

BUREAU ANDERSON'S ALMANAC. Best revue in town. Erlanger's Thea., 99 St.—Adv.

GIRL KILLED ON RIDE; PARTY GUEST HUNTED

Police Believe She Was Hurled From Auto on Staten Island After Birthday Celebration.

SECOND YOUTH ARRESTED

He Says He Saw Driver Running Away When Scream Aroused Him From Doze in Car.

A girl 22 years old, one of the guests at a Staten Island birthday party, died early yesterday morning when she was thrown or fell from an automobile under mysterious circumstances. A young man, also a guest at the party, was held on a charge of manslaughter, and the police are looking for another youth, known to them only as "Jimmy."

The girl was Dorothy Dyer, a telephone operator, one of the twin daughters of Mr. and Mrs. Henry Dyer of 108 Delafield Avenue, West New Brighton. She died of a fractured skull in St. Vincent's Hospital there shortly after 5 o'clock yesterday morning. Harold Cleary, 19 years old, who lives at 327 Hanover Avenue, Concord, S. I., is in Richmond County jail, held without bail for examination on the manslaughter charge.

Mystery Veils Ride.

The girl, the police say, was fatally injured in some manner still unexplained, on a motor ride which the girl, Cleary and the mysterious "Jimmy" took early in the morning.

The difficulty in finding the youth named "Jimmy" is due to the fact, the police say, that apparently he had "crashed" the party, coming uninvited with several other youths and mingling with the other guests. None of the forty guests or the hostess, Mrs. Mary Lunny of 108 Delafield Avenue, seems to have any inkling as to who he was or what his last name was.

It was "Jimmy," according to the story which Cleary told the police, who was driving the car with the girl beside him. Cleary himself, he said, was dozing in the back seat when the unexplained event occurred. Cleary awakened, he told police, when the girl screamed, to discover her stretched on the curb beside the stalled car. "Jimmy" was disappearing on foot rapidly down the street, Cleary said.

Miss Dyer seldom went out to parties without her twin sister Dorothea, but Saturday night was an exception. A friend, Madeleine Brennan of Port Richmond, who worked in the same telephone bureau, asked her to go with her to the celebration of Beatrice Lunny's sixteenth birthday. Miss Lunny is the daughter of Patrolman Frank Lunny, attached to Police Headquarters at St. George, S. I.

Stranger Drives Auto.

Cleary and Miss Dyer struck up a friendship, and about 3 o'clock in the morning she asked him, according to his story, to take her for a ride in his car. The car, he explained, was really his step-father's, and since he had no license he was afraid to drive it. The mysterious "Jimmy" volunteered, however, and the three started off.

In Rosebank they ran out of gasoline, and stopped at a filling station at 1,059 Bay Street. This halt was verified yesterday by William Luthard, on duty there, who said there were three persons in the car. Starting again, Cleary said, he climbed into the back seat and fell asleep, to be awakened by the girl's scream.

Cleary took Miss Dyer back to the Lunny home. Efforts were made to get a doctor, and finally the girl was taken to the hospital, where she died. The wound which caused the fracture of her skull was in the forehead.

Cleary said he had had several drinks during the evening. Detective Sergeants Graham and Becker are investigating the case.

YELLOW TAXI. REGENT 1000. A Better Driver—A Better Cab.—Advt.

100 MILES OF SUBWAY IN NEW CITY PROJECT; 52 OF THEM IN QUEENS

Transportation Board Gives Out Routes of Second System to Cover Four Boroughs.

$438,400,000 COST TO BUILD

Second Av. Trunk Line to Be Hub, Linking With Bronx and New River Tubes to East.

ROCKAWAYS TO BE SERVED

Project's Sponsors See Network Touching All Sections Now in Need of Rapid Transit.

Plans for the second stage of the city's independent rapid transit program, calling for a 100-mile network covering four boroughs, at an estimated cost of $438,400,000 for construction alone, were made public yesterday by the Board of Transportation. They provide for additional new lines in Manhattan, Brooklyn, Queens and the Bronx and substantial additions to I. R. T. and B. M. T. lines now subject to recapture under contracts with the city.

The new system, comprising 294 track miles, will set up a network extending from the lower tip of Manhattan to the furthest reaches of the Bronx. Its lines will also penetrate to the Sheepshead Bay section and traverse the Rockaway Peninsula as well as adding transit facilities in other Brooklyn and Queens sections now without rapid transit facilities.

One of the outstanding features of the scheme will be the linking of the new system with the subway routes contained in the first stage of the city's program. This stage is already well advanced with $388,000,000 of construction and equipment work under contract.

Big Items Not in Cost Estimate.

The cost estimate does not include the expense involved in the acquisition of private property, the financing of construction by the issue of short-term city bonds, equipment costs and other substantial items. City transportation officials have estimated that the total cost of the program will reach the $800,000,000 mark before actual operation commences.

The plans, as published by the Board of Transportation, are subject to change, both as to routes and cost. They will be submitted to the Board of Estimate for approval after civic associations and other interested groups have had a chance to study them and offer suggestions or criticisms. In any event, it is believed that the first construction bids will not be sought for many months.

Although the outstanding feature of the new system will be a trunk-line subway under Second Avenue, connecting at the Harlem River with new arteries for service to the Bronx, only 11.87 miles of the new routes will be in Manhattan. The Bronx will receive 19.04 miles, Brooklyn 15.94 miles and Queens 52.37 miles.

The allocation of routes to the four boroughs, together with the route and track mileage and estimated costs for construction, are detailed in a table published elsewhere in these columns. The published map shows the entire new system and indicates its connections with existing I. R. T. and B. M. T. lines, as well as those now under construction by the city.

East Side Belt Line.

The plans provide for an east side belt line in Manhattan through Water and Pearl Streets, New Bowery, Chrystie Street and Second Avenue to the Harlem River; also for a new subway in Houston Street from Essex Street to Williamsburg, Brooklyn; a subway in Worth Street, East Broadway and Grand Street from Church Street to Williamsburg; and a subway in Fifty-seventh or Sixty-first Street from Second Avenue to Sixth Avenue and Fifty-third Street. The last-named route will provide a two-track link between the Sixth Avenue line contemplated in the first

Continued on Page Four.

ROOSEVELT DECLARES DEAL BY MORGAN FORCES STATE TO ACT TO DEVELOP POWER

Paraguayans Fire Bombs in Joy At News of Our Aid in Dispute

Special Cable to THE NEW YORK TIMES.

BUENOS AIRES, Sept. 15.—Although Washington dispatches say that the United States offered only the good offices of Maj. Gen. Frank R. McCoy and not those of the government itself for a further study of the Bolivian-Paraguayan territorial dispute in Chaco, the Paraguayan public has interpreted the news as an offer of the good offices of the United States and has welcomed it with joy.

One newspaper in Asuncion fired bombs in announcing the bulletins, which caused general satisfaction to its readers, who believe the continued interest of the United States will prevent the threatened renewal of a critical situation between the two republics. The newspapers unanimously declare editorially that the matter has entered a satisfactory phase which is very likely to lead to the arbitration of the basic problem—that of a boundary line dividing Bolivian and Paraguayan sovereignty in Chaco.

SEABOARD MERGES IN EQUITABLE TODAY

Bank and Trust Company With $800,000,000 Resources Are Consolidated.

LARGER CAPITAL PLANNED

Split-Up of Shares Also to Be Proposed—A. W. Loasby Made Chairman.

Formal consolidation of the Seaboard National Bank and the Equitable Trust Company will be effected today, completing the merger which was made possible by an exchange of one and one-half shares of Equitable stock for each share of Seaboard. The new institution, with resources in excess of $800,000,000, will retain the name and charter of the Equitable Trust Company of New York. Its combined capital, surplus and undivided profits will be $90,000,000, divided as follows: capital $46,500,000; surplus, $38,500,000, and undivided profits, about $5,000,000. Plans for an increase in the capitalization and a split up of the shares will be announced in the near future.

Loasby Made Chairman.

Arthur W. Loasby, who has been president of the Equitable, becomes chairman of the board and Chellis A. Austin, president of the Seaboard, becomes president of the Equitable. The main offices of the Seaboard were moved on Saturday from the building at 56 Broad Street, which has been sold to the Manufacturers' Trust Company, to the new Equitable building at 11 Broad Street, where ample accommodation has been provided for the physical facilities of the merged institution.

As a result of the merger the Equitable Trust Company will have eight offices in New York City. The Seaboard's midtown office, at 34 East Forty-fifth Street, is to be consolidated with the Equitable office at Forty-fifth Street and Madison Avenue. Four new offices will be opened within a few months in the metropolitan district.

Organization International.

The consolidated company will have offices also in Philadelphia, Baltimore, Atlanta, Chicago, Dallas, San Francisco, Pittsburgh, Boston and Washington. The Equitable has main-

Continued on Page Six.

INSISTS ON PUBLIC CONTROL

Morgan Foothold on the St. Lawrence Makes Step Imperative, He Says.

TO PRESS PROPOSAL AGAIN

Will Ask Legislature to Create State Agency, Holding Voters Have Approved It.

CORRECTS "FALSE" PICTURE

He Asserts Power Is Not Owned Privately—Lease, Not Merely a Permit, Is Needed.

Governor Roosevelt announced yesterday a firm stand against the private development of St. Lawrence River hydroelectric power by the huge power system backed by the Morgan interests. He insisted that the State must be the agency to utilize those water-power sites.

Avowing that the recent mergers of public utility and power companies made a policy of State development more imperative than ever, he asserted that he intended to take action to try to put through the Legislature again the State development power plan which that body ignored at its last session.

"It is the question," the Governor said, "of whether the site shall be developed by a private power company after the State has given them a long-term—virtually a perpetual—lease of the State property or whether the State itself shall create public trustees to build the dam on the State's property, put in a power house and sell the electricity in such manner as will guarantee to the private citizens who consume the power the lowest possible cost in their homes and industries."

Sees Situation Unchanged.

The Governor said that the situation created by the Morgan acquisition of the Frontier Corporation was exactly the same as when Governor Smith and the power interests clashed in 1926 on the same issue and the Governor won out. The Governor phrased his statement, made public at his home here, as follows:

"As between the two methods, I feel that public opinion in this State has expressed itself definitely on at least two occasions. In the 1926 election this question was the major issue of the campaign and again last Autumn it was an issue which was sharply drawn between the Republican candidate and myself."

In both those political battles the Democrats stood for public development, and their candidates were successful, and though Governor Roosevelt's plan for State development of St. Lawrence power never got out of committee in the last Legislature, he disclosed his intention of pushing it once again when he said:

"It goes almost without saying that I shall again ask the Legislature to create a body of public trustees to undertake the St. Lawrence development by and for the people of this State."

Public attention was focused again on the St. Lawrence water power issue within the past few days when the purchase by the Morgan interests of the Frontier Corporation was announced. This corporation owns the shores and islands along the Long Sault Rapids on the St. Lawrence, capable of developing 1,400,000 horsepower.

The Frontier Corporation was originally backed by the Mellon, du Pont and General Electric interests and sought to make arrangements to develop the site in 1926. It was then that Governor Smith took his stand that the development must be by the State.

Meanwhile the Morgan interests branched out in the power field and several months ago the creation of the Niagara-Hudson Power Corporation, through the merger of several up-State companies, was made known. Last Friday the purchase by the Niagara-Hudson of the Frontier Corporation became public.

Sees False Conception.

In declaring his position at this juncture and reiterating that the State and not private companies must develop the site, Governor Roosevelt went to some length to correct what he characterized as a false picture of the situation.

This incorrect picture, he said, had implied that the new company owned the entire St. Lawrence site and required only a permit from the State to begin actual development. This, said the Governor, was entirely incorrect. The company owned only certain parts of the river bank, he said, and the State owned the bed

Eleven New Chicago Twenty-Hour Trains Announced by Central and Pennsylvania

Fast train service on a scale never before attempted will be started between New York and Chicago on Sept. 29, when Daylight Time will end. The New York Central then will begin operating seven additional passenger trains, counting trains which will give service in both directions as two, between these points on the twenty-hour schedule which, if now maintains only with the Twentieth Century. The Pennsylvania will place four trains on the twenty-hour schedule now followed by its Broadway Limited. Railroad men said yesterday that the operation of so many trains at this speed over such a distance was unprecedented.

These train movements will provide at frequent intervals service which now is given only once daily by each of the roads.

The New York Central also will cut the time of other through trains. It will reduce that of the Iroquois to Chicago thirty minutes, making its air-rail service to the Pacific Coast the fastest on the continent, or forty-five and one-half hours instead of forty-six.

Fares and equipment on the new twenty-hour trains will be the same as on the Twentieth Century and the Broadway Limited.

The New York Central will start three new trains and increase the speed of one to provide the new service. One new train, the Advance Twentieth Century Limited, will leave New York at 2 P. M., forty-five minutes ahead of its namesake, and will leave Chicago at noon, forty minutes ahead of the present Twentieth Century. Another twenty-hour train will be the Commodore Vanderbilt, leaving New York at 4 P. M. and Chicago at 2 P. M. The time of the Wolverine, both to and from Chicago, will be reduced from twenty-one to twenty hours. This train will leave this city at 5 P. M. instead of 6:10. Another twenty-hour train, the Fast Mail, will operate eastbound only, leaving Chicago at 9:50 A. M.

The Pennsylvania will start a new train, the Golden Arrow, in both directions, leaving New York at 2 P. M. It will start a train known also as the Fast Mail, eastbound only, leaving Chicago at 8:50 A. M. The time of the Pennsylvania Limited, which has been in operation since 1881, will be reduced fifty minutes to twenty hours. That train will leave New York at 2 P. M. instead of 12:06 P. M. and the Broadway Limited at 3 P. M. instead of 1:05 P. M.

POPULARITY OF BRILLO CLEANSER Once you use it you use no other.—Adv.

Son Born to Lady Diana Duff-Cooper; She Receives Felicitations of London Press

Wireless to THE NEW YORK TIMES.

LONDON, Sept. 15.—A son was born today to Lady Diana Duff-Cooper who played the part of the nun in Max Reinhardt's production of "The Miracle" at the Century Theatre in New York. It is her first child.

Although it is almost unheard of for any except a royal baby to receive a tribute of an editorial in a London newspaper, The Daily News will say tomorrow: "The birth of a son to Lady Diana will be regarded with sympathetic interest by innumerable people. She has not chosen to be bound by the traditions of her birth and youth. She has made for herself a niche conspicuous and honorable, in the artistic world and has come to stand as representative of that modern social England which has the widest possible interests. She has caught the popular imagination by ranking first a happy marriage with its normal completion in the cradle. There are thousands whom she cannot possibly know who will wish her and her son the best of luck."

LONDON, Sept. 15 (AP).—Lady Diana Duff-Cooper, noted beauty and sister of the Duke of Rutland, is the wife of Alfred Duff-Cooper. Lady Diana is a woman of many accomplishments, being well known as a hostess, traveler, patroness of the arts and actress.

Viscount Castle Rosse once paid her the compliment of saying: "If I think Lady Diana is the only beautiful woman I ever met who was really unconscious of her loveliness."

Ziegfeld 5 musical hits! Eddie Cantor in "Whoopee" at New Amsterdam and "Show Girl" at Ziegfeld Theatre.—Advt.

BRETTON WOODS, N. H. Season for Golf. The Mount Washington Hotel will remain open until Sept. 30th.—Advt.

of the river out to the Canadian boundary and therefore a lease and not a permit or a license was required to put up a dam. The legal status was exactly the same as in 1926, he said.

The Governor's Statement.

His statement follows:

I feel that the record in regard to the constantly increasing size of the so-called Morgan power mergers in the East should be kept straight. For instance, the organization by the Mohawk-Hudson Company of the Frontier Power Corporation does not in any way change the legal status of the great St. Lawrence power question. It is merely a transfer of ownership from one friend to another.

It has been intimated that the new ownership may at some future date seek to revive the application for a license to develop the St. Lawrence power. This suggests a wholly false picture of the situation because it intimates that the Frontier Power Company owned the St. Lawrence site and required only a permit from the State of New York to begin actual development. The facts are wholly different. All that the Frontier Power Corporation owned were certain portions of the bank of the St. Lawrence River on the New York side. They did not and could not own any of the river bed or the water flowing over it. In other words, the actual bed of the river is owned, from the river bank out to the Canadian boundary, by the people of the State of New York. Therefore, if the new power merger were to seek development of a great power plant they would have to ask the State of New York, not for a license or permit, but for an actual lease of the land under water owned by the State, and a lease of the right to put up a dam on this State land and use the resulting impounded water.

The clear situation must not be confused by giving the idea that the Frontier Power Corporation or the new Mohawk-Hudson merger had or have the ownership of the St. Lawrence site. That ownership still vests in the people of the State of New York. The very simple question still remains the same after this new merger. It is the question of whether the site shall be developed by a private power company after the State has given it a long-term—virtually a perpetual—lease of the State property or whether the State itself shall create public trustees to build the dam on the State's property, put in a power house and sell the electricity in such manner as will guarantee to the private citizens who consume the power the lowest possible cost in their homes and industries.

As between the two methods I feel that public opinion in this State has expressed itself definitely on at least two occasions. In the 1926 election this question was the major issue of the campaign and again last Autumn it was an issue which was sharply drawn between the Republican candidate and myself.

Furthermore, it must be borne in mind that the St. Lawrence development has three other factors of great importance—the Federal Government's interest in navigation, the Canadian Dominion Government's interest in navigation and the interest of the Province of Ontario in its half of the potential power development. Development of the site itself by public trustees in this State and on the Canadian side is far more feasible than an attempted development by private corporations because of the various governmental agencies involved.

It goes almost without saying that I shall again ask the Legislature to create a body of public trustees to undertake the St. Lawrence development by and for the people of this State. The recent concentration of ownership of hydroelectric light and power companies into one private ownership covering about 80 per cent of the area of the whole State makes this policy of State development of the one remaining great source of electric supply more and more imperative.

Plan Urged by Governor.

The plan for development by a body of public trustees which the Governor mentioned in the statement was submitted to the Legislature on March 12 in a special message and a bill to carry out the suggestions was introduced.

This message, which the Governor himself read to the Legislature, related only to development of power on the St. Lawrence and did not mention other water power properties of the State. It recommended the building of a dam across the river, the construction of the plant, its operation and permanent physical possession by the State.

Transmission of the hydroelectric energy to the ultimate consumer over a system of privately owned lines was recommended with transmission under State auspices urged only as a last resort if private transmission should not work out acceptably. The plan called for the creation of a "board of trustees of the water power resources on the St. Lawrence" composed of five members as the corporate instrumentality of the State to carry the plan into effect. Governor Roosevelt, distrustful of regulation of rates to the consumer by the Public Service Commission as Governor Smith had suggested, provided in his plan for establishing rates by contract, executed between the proposed board of trustees and private companies transmitting the power in such a way as to insure reasonable rates.

Same Plan May Be Offered.

While the opening of the Legislature is still some months away and details may be changed, it is believed that the Governor will offer substantially the same plan again after the first of the new year. With another Republican majority against him, however, success in enacting the project is believed improbable.

In the face of this situation, it has been said, Governor Roosevelt is not without hope that some amicable agreement for power development may eventually be reached with the financial interests whereby the Governor and his party get a fair share of what they have stood for during recent years.

Mr. Roosevelt was reported to be in a position early in the year where the water power interests were inclined toward friendly dealings. Owen D. Young, chairman of the board of the General Electric Company and a prominent member of the Governor's own party, was said to have occupied a place as a friendly intermediary.

No details of such a proposed settlement ever came to light nor was it learned whether negotiations reached that point, but with the departure of Mr. Young for Europe for the reparations conference it was said that the move lagged.

When the Morgan interests entered the power field at first, it was reported that they were not averse to consideration of a compromise. The merger negotiations went on with the creation of the Niagara Hudson Company, with F. L. Carlisle & Co. in which H. Edmund Machold, former Republican State chairman and opponent of the Smith-Roosevelt water power policy, is a partner, taking part.

The creation of the new power group, it was said, was followed by a less willing attitude to compromise. It was reported that influential Republicans had influenced the group by urging that it hold out for what it thought it was entitled to in the hope that within a few years a State election would give the Republican party a Governor who would be more in sympathy with private water power development.

Governor Roosevelt, it is reported, is not ignoring entirely the possibility of an agreement, but with water power looming as an issue for the State campaign next year it is believed that at least one more State election must pass before there is any probability of an agreement.

NEW YORK SHIP FREED AFTER GOING AGROUND

Guatemala, Panama Mail Liner, on Way to Los Angeles After Experience at Mazatlan.

SAN FRANCISCO, Sept. 15 (AP).—Messages received here tonight from the Panama Mail liner Guatemala, which went aground off Mazatlan in the Mexican Gulf today, stated the vessel had been floated and was proceeding to Los Angeles, apparently undamaged.

SAN PEDRO, Cal., Sept. 15 (AP).—The Panama Mail liner Guatemala grounded on a mud flat in Mazatlan, Mexico, harbor in a fog today, Captain A. C. Paulsen reported here by radio.

The vessel was manoeuvring to dock prior to sailing for this port, where she was due Tuesday, when the mishap occurred. Most of its seventy passengers were ashore at the time.

Captain Paulsen said he expected the vessel might be floated free by the next tide.

The Venezuela, sister ship of the Guatemala, was ordered to proceed to her assistance. The Venezuela left here early today for the Panama Canal and was due off Mazatlan Wednesday afternoon. A salvage steamer made ready to go to the assistance of the Guatemala, but in view of the late advices officials said it probably would not be sent.

The Guatemala is a single screw steel steamship of 4,860 gross tons, 300 feet long and 51 feet beam, and is owned by the Grace Line, 1 Hanover Square. She was built at Cramps Yard, Philadelphia, in 1918 as the Santa Ana and was operated for some time between New York and Valparaiso.

Captain A. C. Paulsen is the master of the Guatemala, which carries a crew of 100 men and had seventy passengers and a general cargo bound from New York to West Coast ports between Panama and San Francisco.

No information could be obtained last night here of the accident from any of the officials of the Panama Mail Line or the Grace Company, which owns the line.

BRITISH MISSION IN BRAZIL.

Economic Group, Led by D'Abernon, Reaches Rio de Janeiro.

Special Cable to THE NEW YORK TIMES.

SAO PAULO, Brazil, Sept. 15.—The British economic mission headed by Lord D'Abernon arrived in Rio de Janeiro today from Buenos Aires. The mission, composed of seven of the leading figures of English industry, is making an unofficial study on how to increase the exchange of commerce between Argentina, Uruguay and Brazil on one hand and England on the other. The party is scheduled to stay in Rio de Janeiro five days and then come to Sao Paulo, where it will make a study of the coffee situation. Bankers are of the opinion that the British are studying the possibility of making a large loan to Brazil.

Lord Willingdon Has Heart Attack.

Special to The New York Times.

TORONTO, Ont., Sept. 15.—Lord Willingdon, Governor General of Canada, who has been here attending the ceremonies in connection with the centenary of Upper Canada College, suffered a slight heart attack while playing golf on the Rosedale Club links Saturday afternoon. He immediately canceled his official engagements here today and in Oshawa tomorrow and returned to Ottowa.

GENEVA FEARS PARIS SEEKS TO STOP PACT

Report That France Wants the Arms and Naval Meetings Held at Same Time Rouses Alarm.

FRANCO-GERMAN AMITY SEEN

Plan for European Union Is Expected to Bring Stresemann and Briand Into Accord.

By CLARENCE K. STREIT.

Special Cable to THE NEW YORK TIMES.

GENEVA, Sept. 15.—A report from Geneva contained in this morning's Petit Parisien that the Preparatory Disarmament Commission is likely to meet in December at the same time as the proposed five-power conference caused considerable surprise when the paper was received here late tonight.

The obvious assumption that it is a manoeuvre on the part of the French to block any five-power naval parley, at least one held outside of Geneva, gained support when it was learned from a source in a position to know that the French want the five-power conversations to go on at Geneva during the Preparatory Commission's next session, and they are not likely to participate otherwise. Least of all is France likely to attend the parley if it is held in London, where they feel the atmosphere to be unfavorable to them.

Moreover, they consider it unpolitic to accept London as the site of the conference in view of Labor's manifest intention to reopen the trained reserve question eventually, as shown by Lord Cecil's proposed resolution, and the attitude toward an entente cordiale that Philip Snowden, Chancellor of the Exchequer, showed at The Hague.

Intrigues Behind Scenes.

Wires are undoubtedly being pulled here to have the Preparatory Commission convoked at or near the time proposed for the five-power parley, and behind the scenes the manoeuvres here are coming to be very intricate. Thus the French tonight let it be understood that the Japanese were the source of the Parisien report.

The Japanese disarmament delegate, M. Sato, however, showed marked astonishment when shown the Paris paper, and declared that it was impossible for the preparatory commission to meet December, or simultaneously with the five-power parley. He agreed that the Disarmament Section secretaries are anxious to have the commission meet as soon as possible, but he pointed out that it is not a question for the Secretariat to decide. As a matter of fact, when the commission adjourned in May it was with the understanding that its president in London would reconvoke it when a naval settlement was assured.

It is reported that the British are making discreet diplomatic soundings here on the attitude of the French and Italians toward attending a five-power naval conference, though British circles say they understand such soundings are to be left for Washington to make in Paris and Rome.

Labor Acts Independently.

It would appear, however, that British action here is confined to finding a way to serve notice that the Labor Government does not consider itself bound by the policy of its predecessor, especially as regards trained reserves, without creating a situation which might influence the French and Italians not to attend a naval parley. This attempt will probably be made when the third Commission of the Assembly takes up the work of the Preparatory Disarmament Commission next week.

In other words, it depends on the form eventually given to Lord Cecil's proposed resolution or memorandum of recommendations to the Preparatory Commission whether the hostility already aroused by it in France will be mollified, so that Paris will be in a better frame of mind when invited to the naval conference.

It is thought that a satisfactory formula can be reached, since the main purpose of the Cecil resolution is to make clear that the Labor Government intends to enter an eventual general disarmament conference with free hands on all questions of land disarmament.

In fact, all powers, including Britain, already have it fairly clear that they intend to enter that conference with free hands. For that reason, even some British circles say the Cecil resolution is really unnecessary, or only useful in making assurance doubly sure as regards the Labor Government's intention eventually to reopen the trained reserve question.

While the terms of the expected Anglo-American naval agreement are awaited here, it is becoming more and more likely that the example of President Hoover and Premier MacDonald will be followed by Premier Briand of France and Foreign Minister Stresemann of Germany in regard to the proposed European federation.

The view is shared in certain high German and French circles that just as an Anglo-American accord must precede general naval reduction, so a Franco-German understanding must be reached before plans for the federation can pass beyond the present stage. It is understood here that preparations are being made to enable M. Briand and Dr. Stresemann to "get down to brass tacks" on the political and economic aspects of the projected European union in the near future—probably when they meet at the next session of the League Council.

The Germans stress especially the economic side of a European federation for they see the greatest advantages for them there. To them M. Briand's plan looms as an extension of their own dream of a Mittel-Europa, which they came so close to achieving at one time during the World War. They want the federation to assure to them, at least in the less developed parts of the Baltic coast, in East Central Europe and the Balkans, much the same dominating industrial and commercial position they sought in their Mittel-Europa scheme.

High Cards on Both Sides.

The French realize that any real European federation normally would result in making the country highly industrialized as Germany is the dominant economic centre. They also are aware that many countries of Mittel-Europa look with great anxiety at such a prospect. That makes the political capitalization of this feeling the chief card the French can play against Germany's economic aces in the formation of the proposed federation.

It is significant that M. Briand, after starting the idea as a purely economic affair, since has been stressing more and more the political side and he has been encouraged in this by such countries as Finland and Yugoslavia.

Just as the French are aware that Germany is strong enough on the economic side to block the federation, the Germans realize that the French, particularly with their system of alliances with Poland, Czechoslovakia, Rumania and Yugoslavia, are strong enough politically to block them. Hence, it is held that the French and Germans will have first to get together, make mutual concessions and reach an understanding on a common program for the federation or there will be a stalemate.

Assurance Seen in Agreement.

Both sides believe that if they can agree then some sort of federation is assured, for not only all client nations would each then have to follow suit, but such powers as Italy could not afford to stay outside and a continental union built around a Franco-German keystone would be so strong it would not be greatly affected if the United Kingdom stayed outside.

Those optimistic that M. Briand and Dr. Stresemann will be able to reach an agreement point to the fact that even on the economic side France and Germany supplement each other in many respects, as in one having iron and the other coal, and in the past few years thirty-two Franco-German cartels already have been formed with more in prospect. It is considered significant, also, that a number of British observers look askance at M. Briand's plan as representing a basically Franco-German rapprochement for that domination of the Continent against which England's traditional policy of keeping the European balance in its own hands has been aimed.

Moreover, it is held that the continuous and growing pressure which the United States, due to the combination of its debt policy, whereby most of the reparations go to strengthen it as the strongest financial power, and its resulting loans and investments in Europe, its increasingly high tariff, its mass production and increasing exports, its political aloofness not only toward Europe but the League, its progress in bringing Europe's greatest naval power down to parity with it (with resulting continental suspicions of a general accord leading to Anglo-American domination) and the example of prosperity its federal system sets—it is held that the pressure all this is exerting on all European states to get together at every session of the present assembly makes it most evident it will be a powerful factor, too, in bringing the French and Germans to agreement.

Miner, Pinned in Sitting Posture Twelve Hours, Vainly Battles to Save Mate Buried Alive

Special to The New York Times.

MAHANOY CITY, Pa., Sept. 15.—Buried alive in a sitting position for twelve hours, Edward Warning, a miner, spent the time while waiting for what seemed certain death for himself in a futile struggle to keep alive one of his mates, the foreman of a crew of six men, trapped by a cave-in here yesterday.

Rescuers after a frantic struggle finally reached the buried men. Warning and another worker, Edward Mokaitis, were still alive, but William Wolfgang and three others were dead.

Warning was working beside Wolfgang, the foreman, when the cave-in occurred as the men were setting tunnel supports in the south side of the Buck Mountain colliery workings of the Lehigh Valley Company.

A fallen timber held Warning down, but he was kept free of the clay by the "collar" of the timbers set. During the hours in which the rescuers were digging, Warning could reach Wolfgang, who was almost buried, with more earth sliding on him. Warning managed to keep the clay brushed away from the foreman's nose and mouth to permit him to breathe, but after hours of this struggle in their tomb Wolfgang died from internal injuries.

It was some time after Wolfgang died that the rescuers reached the buried men, but before that time they had heard the voice of the miner trying to encourage the man under the earth beside him.

Warning, who is 42, was in the Locust Mountain Hospital today on the road to recovery. Mokaitis, the other man rescued, was caught only by the tail end of the fall, suffering a dislocated shoulder and head injuries. He is at Ashland Hospital.

GRAND DUCHESS TO WORK.

Cousin of Late Czar Begins Duties Today as Style Consultant.

The Grand Duchess Marie of Russia, a first cousin of the late Czar Nicholas and former wife of Prince Wilhelm of Sweden, will start today with Bergdorf-Goodman of Fifth Avenue and Fifty-eighth Street, as style consultant and staff executive, it was announced yesterday.

The Grand Duchess recently came to America to make her permanent home. She declared in a statement yesterday that she preferred to work here because "Paris may present the new fashions but only those which American women finally adopt are the fashions which have significance."

DEMANDS CIVIL TEST FOR MITCHELL AIDES

Reform League Says Attorney General Abuses His Power to Exempt Confidential Men.

ASKS HOOVER TO ACT

Would End Executive Order Which Allows Appointments Without Competitive Examinations.

Protesting against the filling of "confidential" positions in the Department of Justice without competitive tests, the National Civil Service Reform League made public yesterday correspondence with the department urging it to ask President Hoover to rescind the Executive order that permits this practice.

George McAneny, president of the league, in a letter to Attorney General William D. Mitchell, said that a study of recent appointments "seems to indicate that the special exception clause has been invoked with a liberality that could not possibly have been within the purpose of the rule at the time of its adoption."

Citing a list of appointments between June, 1928, and June, 1929, Mr. McAneny said that many of them correspond in character "to many similar positions in other departments of the Government that have long been filled through open competition."

The league's correspondence with the Attorney General's office, as given out by Mr. McAneny, showed that on July 16, in reply to Mr. McAneny's first letter, Charles P. Sisson, Assistant Attorney General, wrote in part:

"It is believed that the reasons for making the rule referred to are as impelling today as when it was made, if not more so; and that it would not be in the interests of the best administration of the department to modify the rule."

After further correspondence, Mr. Sisson wrote Mr. McAneny that "consideration will be given to the views you have outlined."

The last correspondence was dated August 24.

In connection with the announcement yesterday, the league gave out the following list of appointments in the Attorney General's office, which it charged had been deemed "confidential" and had been filled without competitive examinations:

Attorney, Assistant U. S. Attorney, Assistant Pardon Attorney, Senior Administrative Assistant, Junior Administrative Assistant.
Classifier, Assistant Fingerprint Classifier, Clerk, Accounting Clerk, Audit Clerk, Clerk to Attorney, Clerical Assistant to Fingerprint Classifier, Confidential Clerk, Executive Clerk, Clerk-Stenographer, Clerk-Typist, File Clerk, Printing and Binding Clerk, Statistical Clerk, Under Clerk.
Dentist (part time), Disbursing Agent, Engineer-Inspector, Examiner.
Fingerprint Apprentice.
Laborer.
Messenger Boy, Messenger, Relief Messenger.
Physician, Assistant Physician, Physician (Specialist), Resident Physician, Prison Inspector.
Searcher, Special Accountant, Special Agent, Special Employee, Stenographer, Stenographer and Secretary, Stenographer to Special Assistant Attorney General, Supervisor Personnel Files.
Technical Expert, Telephone Operator, Transiphone Operator, Translator, Typist.

ROOSEVELT REVIEWS 369TH.

Harlem Guard Regiment Parades at Camp Smith.

Special to The New York Times.

PEEKSKILL, Sept. 15.—A throng of visitors gathered at Camp Smith this afternoon to see the 369th Infantry Regiment of New York pass in review before Governor Roosevelt.

Vanderbilt Webb was among the numerous guests who were entertained on Governor's Day today by Major Gen. William N. Haskell, commanding general of the New York National Guard, and division staff officers.

FULLER ASSAILS TARIFF BILL.

Ex-Governor Predicts Hoover Will Return Measure if Passed.

Special to The New York Times.

PORTSMOUTH, N. H., Sept. 15.—Former Governor Alvan T. Fuller of Massachusetts flatly opposed the tariff bill now before Congress and pleaded for political independence on the part of voters in an address in the Peoples Baptist Church here this evening. He also predicted that President Hoover will return the tariff bill and ask to have some of the "outrageous increases" modified. As to the President, Mr. Fuller said:

"I believe his great test is coming in connection with the impending tariff bill. He will be put to the supreme test when that bill comes to him, and then it is going to be his duty, I believe, to say:

"'Gentlemen, you take this tariff bill back and modify some of its outrageous increases. Make it a bill written purely in the interest of the rank and file of our people or I will veto it.'"

Continuing in a tribute to President Hoover, former Governor Fuller added:

"There are those who assert you must stand by the Republican ticket and others that you must stand by the Democratic ticket. Personally, I think a citizen should place his country's interest above politics or partisanship.

"I have seen great Democratic Presidents like Woodrow Wilson and great Republican Presidents like Theodore Roosevelt, and I am inclined to believe we have a great President in Washington today. And personally, I have always admired him because of the difficulty he had in deciding whether he was a Republican or a Democrat.

"If he will make a good President I do not care a rap about his party affiliations. I believe he is going to make a good President and face every problem manfully."

FINDS FLAW IN TARIFF BILL.

Merchants' Association Says Clause Affecting Losses Nullifies Itself.

The Merchants' Association has found in Section 563 of the pending tariff bill a clause which virtually nullifies the section, according to a letter sent to Francis Eble, Commissioner of Customs, in Washington, and made public here yesterday by the association.

Section 563, officials of the association point out, authorizes the Secretary of the Treasury to make abatement or refund of duties paid on goods lost or injured while in customs custody. Such losses, they assert, are considerable, since it is impossible for such a large organization as the customs service to guard entirely against thefts, fires and other forms of loss. However, the section reads that no refund shall be made "in any case after the expiration of twenty-four hours after the issuance of a permit for the removal of such merchandise from the custody of the officers of the customs."

"Merchandise is entered at the Custom House," the letter continues, "immediately after the vessel has made entry. Permit for delivery of the goods—in the case of consumption entry—is issued at the time such entry is made and estimated duties paid. It rarely occurs that all the merchandise can be removed from the dock within twenty-four hours."

With respect to merchandise entered for warehouse, the letter continues, the situation is worse. It is common and legitimate practice, it says, for importers to pay duty on a portion of the merchandise and immediately obtain a permit for its delivery, lodge it with the storekeeper in charge of the bonded warehouse and then withdraw the goods as they may elect, the withdrawals extending over a period up to three years.

HOLLOWAYS
Especially distilled for the American market. On sale everywhere.

LUMBER BLOC LEADS NEW TARIFF REVOLT

Continued from Page 1, Column 4.

greater holdings in Canada are responsible for placing lumber and shingles on the free list.

These two blocs, representing the lumber and farm interests, in the Republican party are strong enough if they remain solid to defeat the bill, together with the opposition from the Democrats. But this is not expected to eventuate, as there will be adjustments in rates which will win over sufficient support from the farm bloc and Eastern Democrats to get the bill through the Senate. Threats of revolt are always heard at about this stage of tariff making, but at present there seems to be more seriousness in the protests than in times past.

Robinson for New Tariff System.

Senator Joseph T. Robinson of Arkansas, the Democratic Senate leader, during the day denounced the present system of making a tariff, declaring it was "unscientific and leads to an orgy of chicanery, logrolling, political trading and coercion that in many cases amounts to actual blackmailing."

Mr. Robinson, in a statement issued through the Democratic National Committee, suggested that there should be a tariff commission of experts who could not be influenced by politics, who would report needed changes to Congress, upon which recommendations that body should act without delay, instead of waiting four or five years for general revision.

"It is beneath the dignity of the Congress," he said, "to proceed to the determination of an economic problem in the midst of a riot of lobbyists; obviously most of the witnesses so called are those with a direct interest in the increase of tariff schedules. The consumer, who must pay the cost, is unrepresented among the attorneys advocating or opposing tariff change. He is the 'forgotten man' in tariff making.

"When Congress has, for example, an engineering problem to decide, it asks for reports of technical men and exercises its discretion in the selection of the plan which promises most for efficiency, always keeping in mind the element of public economy.

"If it has to deal with a problem involving public health, it does so on the testimony of experts in sanitation and disease.

"Why should it not proceed in equally logical course when it comes to a determination of the rates to be imposed on imported products?

"An effort in this direction was the creation of the Tariff Commission thirteen years ago. With the enactment of the Fordney-McCumber act of 1922, the effect, if not the purpose, of the Tariff Commission was altered so as to make that body responsive to the President, who was given the privilege of raising or reducing particular schedules on the findings of the Tariff Commission to the extent of 50 per cent of the duties that had been determined by Congress.

"Flexible in One Direction."

"Unfortunately, the flexible tariff provision turned out to be, under recent administrations, flexible in one direction only.

"On one occasion, the board recommended a decrease in the rate on sugar, having found that the cost of production of foreign and domestic sugars did not justify the excessive protection. President Coolidge ignored this finding. Various duties have been increased, notably that on pig iron and glass, despite the fact that the Department of Commerce has reported both these industries as extremely prosperous under the previous duties. There has not been a single decrease as a result of the flexible tariff that was of any importance to the consumer.

"The only ones I recall just now are the lowering of the duties on live bob-white quail, presumably brought in for restocking game preserves, paint brush handles and relatively unimportant chemicals.

"Obviously, tariff rates that cost the people of the country more than they benefit the industry favored are over economy, conceding such rates to be justifiable in cases where the result obtained is the upbuilding of so-called infant industries, the growth of which will add to the public as well as to private wealth.

"In any event, tariff revision is a technical performance and the basis for it should be the studies and reports of men versed in such matters and not, as now, the product of manoeuvring for political advantage.

"What could be less intelligent than to pass a tariff bill by agreeing that the products of one State should be raised in exchange for support of the industries of another State, when either or both might have no better justification than that it would add to the profits of a few individuals, to the cost of the entire consuming public?

"If there is necessity for a tariff on a particular commodity, if the foreign competition on that commodity is so keen as to make it a hardship for the domestic producer to continue in business, it ought to be granted without recourse to the trading among Senators and Congressmen that marks tariff legislation.

Plan for a Commission.

"My idea of the proper method of approaching this problem is to make the Tariff Commission a body composed of the highest type of experts, men who cannot be influenced either by politics or the pressure of great corporations, whose verdicts would be regarded with as much respect and with no more suspicion of untoward influence than are the decisions of our Supreme Court.

"Obviously, Congress cannot delegate its taxing power to any commission. Many of the greatest lawyers and jurists of the land believe that the present provision of the law which permits the President to exercise authority in raising or lowering the duties without reference to Congress is close to the line of unconstitutionality.

"Hence, the body I have in mind could only be advisory; but an opinion by such an aggregation of scientists as should be named on the board could not be disregarded by any Senator or Representative without laying himself open to such questions as few of us would care to incur.

"The body should have jurisdiction over the entire fabric of the tariff. At the opening of every regular session, it should file its report and recommendations to Congress, specifying what rates are regarded too high or too low and giving us the facts and figures on which the opinion is based.

"The board should be as open to petition or representation from any industry as the Interstate Commerce Commission is to the representation of any railroad or group of railroads. The terms of its members should be independent of the life of any administration and their independence be guaranteed in every reasonable way.

"With such a body functioning, we could hope to be rid of the recurrent turmoil and scandal, such as has characterized not only the efforts to arrive at a tariff bill this year, but that marks the proceedings whenever efforts at revision are made.

"It would work hardship on nobody with a just cause and justice would be done to the public instead of favors granted private interests. Under this plan, there would be no incentive for men to make campaign contributions with the expectation of reaping enormous dividends from such investments in the shape of tariff favors.

"The body I have in mind would be as impregnable to selfish approach, as unmoved by political considerations, as the highest court in the land.

"I hope before this session is over a measure will be presented to Congress that will embody these ideas. In my estimation, nothing could be of greater consequence to the welfare of the country and the integrity of government as this."

Issue Up for Debate This Week.

WASHINGTON, Sept. 15 (AP).—Party clashes over the advisability of continuing the seven-year-old policy permitting the President to readjust tariff rates after investigation by the Tariff Commission loom this week in the Senate. This policy was inaugurated with the incorporation of the flexible clause in the Fordney-McCumber act of 1922 and retained with wider authority in the bill now pending.

The provision opening the way for a reorganization of the Tariff Commission, which President Hoover recommended in his special session message, and the proposed abandonment of the system of basing ad valorem duties on foreign value in favor of the United States value method are to be chief points at issue, too, but most of the discussion is expected to revolve around the flexible provisions.

Tomorrow the third reading will be started for consideration of those highly controversial sections passed over last week and amendments which have been prepared by the minority.

Chairman Smoot of the Finance Committee believes action on the administrative and special provisions should be concluded in a week and consideration of the thousands of proposed rate changes begun by Sept. 23.

TIFFANY & Co.
FIFTH AVENUE & 37TH STREET
PEARLS FOR ADDITIONS TO NECKLACES

ON THE PLAZA
THE SHOE SALON
New York's ultra-smart innovation is the new Bergdorf Goodman Shoe Salon on the new Second Floor. Shoes and slippers for every possible ensemble. They are of superb workmanship and exquisite taste, and reflect the *cachet* of fashion which has come to be identified with every department in our establishment.
SECOND FLOOR
BERGDORF GOODMAN

Germs that contribute to your health
CONTINUE THE TREATMENT!
Accepted by Council of Pharmacy and Chemistry of the American Medical Association

THEIR name is Bacillus Acidophilus. They fight the putrefactive germs which form in the intestines. Unless these harmful bacteria are checked, they generate poisons which are absorbed by the system. Severe symptoms may result.
Science has discovered a way to implant colonies of Bacillus Acidophilus in the digestive tract. By drinking milk-cultures containing Bacillus Acidophilus, you can employ the good germs to defeat intestinal toxemia.
But the condition of years of slow poisoning cannot be overcome in a day or a week. Acidophilus Milk should be taken three times a day for a month, either with meals or between. Afterwards, to maintain this colony of health, you should continue the treatment at least twice a day. Be particular to ask for Lederle's when you order Acidophilus Milk. That name is a guarantee of purity and effectiveness.
Lederle
ACIDOPHILUS MILK
Lederle's Acidophilus Milk is distributed by Sheffield Farms and is on sale at all high-class drug stores. Buy it at fountains for lunch. Your druggist will gladly deliver it regularly at your home. If he cannot at the better hotels, restaurants and clubs.
LEDERLE ANTITOXIN LABORATORIES, 511 Fifth Ave., New York

Childs
THE NATION'S HOST FROM COAST TO COAST

A ROMAN BANQUET
At their banquets, the ancient Romans reveled in luxury almost beyond belief.
They ate reclining full-length on couches and supported by cushion stuffed with rose leaves.
Scented fountains sprayed them with rare, exotic perfumes, while strains of seductive music filled the air.
But one thing they lacked—the crowning glory of a feast at CHILDS—rich mellow coffee.
Among Today's Specials
Baked Ham, Virginia Style, with Spinach and Potatoes
Lettuce and Tomato Salad
Chocolate Layer Cake
Childs Special Coffee
Childs Special Coffee, in one pound cans, is on sale at all Childs Restaurants

PARIS PRESS FEARS ANGLO-SAXON PACT

Hostility Shown to Proposed Accord as Threat to Dominate World.

BRIAND TO HAVE HARD TIME

Difficulty in Getting Parliament to Ratify Any Pact Foreseen by Temps and Figaro.

By E. J. PHILIP.
Special Cable to THE NEW YORK TIMES.

PARIS, Sept. 15.—It is not going to be easy for any French Government when the time comes either to accept the invitation which will be issued to attend the forthcoming naval limitations conference or to take responsibility for whatever decisions there are to be made. For already practically the whole press has assumed an attitude of hostility toward the manner in which the problem is being tackled.

That hostility is due to two causes. First, the newspapers of the Right parties are as resentful of any possibility of success for the British Labor Government as that bulwark of conservatism, the British Morning Post. Secondly, prospects of an agreement between England and the United States, instead of being greeted as an enormous contribution to the peace of the world, are being pointed to as the menace of Anglo-Saxon domination.

There is not a single Paris newspaper which today, even in the name of peace, can find it possible to say anything complimentary of President Hoover and the British Premier for the progress that is being made. Almost all of them prefer silence.

Press Seems Alarmed.

Those which have anything to say seem almost alarmed at that progress, and comfort themselves, as does Temps, with the thought that any Anglo-American accord can only be a preliminary act, "since a general agreement on the limitation or reduction of naval forces can only result from a conference of the five powers."

"Japan, France and Italy," the Temps continues, "remain complete masters of their decisions and will be in no way bound by the principles on which London and Washington may end by agreeing. It is necessary to insist on this, for it would be inadmissible that the other naval powers should arrive at the conference and find themselves under the obligation either to admit or reject an Anglo-American formula of limitation for auxiliary craft, without having had the opportunity to present their point of view and defend their own interests."

Such a presentation of French or any other case will undoubtedly meet the full approval of London and Washington. Even the Temps, however, seems alarmed at the prospect of a kind of dual Anglo-Saxon world power, with one head in Washington and the other in London, resulting from Premier MacDonald's visit, and goes out of its way to warn the Prime Minister against being caught in a kind of American trap.

Le Temps Warns Against Trap.

"If in making this voyage to America Mr. MacDonald is seeking to conclude an accord in principle—subject to approval by a subsequent five-power conference—on the method of limitation of sea armaments, then it seems that, at the point which has been already reached in the preliminary conversations, this result may be considered as already virtually achieved. But if the British Prime Minister has in mind a larger conception of policy to be followed by the two countries—if he is considering the realization of an Anglo-American entente, capable of imposing directives from London and Washington in all domains, then Mr. MacDonald risks finding himself the victim of self-deception.

"Americans have no intention of binding themselves for the future to any power, and they have no conception of political cooperation in world affairs other than under the form of a complete subordination to the wishes of the United States. It has not yet been demonstrated that the British nation as a whole will submit to playing such a rôle."

"There is evidence of the same way of thinking in Figaro's leading article. "If for love of ephemeral success, and because of internal politics," the Figaro says, "Premier MacDonald compromises the essential force of the British Empire, he will expose himself to the terrible revenge of the whole people."

Leon Bailby, in L'Intransigeant, also presents to the French people a picture of France having to sign—with Italy and Japan—whatever England and the United States agree on. "We will be shown a paper, and probably we will be asked to sign without too much discussion," he writes.

In the face of such a press, it is going to be a very delicate task for any government—even for a government which is such a partisan of peace and agreement as M. Briand's—to enter the doors of that five-power conference. Amid the acclamation which Mr. MacDonald is receiving, these three other interested powers will have to be always remembered.

SHEARER'S METHODS AT NAVAL PARLEYS

His Activities at Geneva Are Recalled by The Times Staff Correspondent There.

ALWAYS READY WITH DATA

Worked Hard, Entertained Lavishly —Expressed Satisfaction When Conference Failed to Agree.

By WYTHE WILLIAMS.
Staff Correspondent of The New York Times at the Geneva Naval Conference.
Wireless to THE NEW YORK TIMES.

LONDON, Sept. 15.—William B. Shearer began business, literary and social activities at Geneva some time prior to the famous tri-power naval conference of 1927, which he is reputed to have helped to wreck. During the previous session of the Preparatory Disarmament Commission, when the United States first sent Hugh Gibson and a large group of Admirals and other officers to form its delegation, the debonair Mr. Shearer also installed himself on the shores of Lake Leman.

This was admittedly good policy for a lobbyist, for in that way he was able to get well acquainted, not only with the American delegates, who for the most part afterward were accredited to the tri-power conference, but even more important for his purposes, with the American newspaper correspondents officially stationed at Geneva and accredited to the League of Nations.

Mr. Shearer's activities were threefold: business, literary and social. The latter combined a touch of art, consisting principally of making oil paintings of ships in his leisure moments.

As for his business, Mr. Shearer never pretended to be other than a protagonist of a big American navy. Although he did not wear the badge of his employers openly, no correspondent in Geneva during the tri-power conference had the slightest doubt that he was in the pay of the sort of people against whom he has now instituted suit.

Was Silent as to His Funds.

In justice to Mr. Shearer, it should be stated that he never posed as a purely patriotic American who conceived it his duty to spend his personal fortune in Geneva in attaining his objective. But he was silent as to his sources of revenue, and to one journalistic inquirer on the subject he replied that it wasn't anybody's business.

As an author, Mr. Shearer, who was accompanied by his wife and daughter, kept the latter busy at a typewriter for hours every day preparing comprehensive aides-memoires which he supplied to the press every morning bright and early before the conference began.

The first day of the conference, when the proposals of the three powers were first submitted for public consideration, Mr. Shearer managed to obtain a seat in the famous Glass Room of the League Secretariat, where the meeting was held—itself no mean feat—where he was able to make copious notes of the session. Later, he invited the leading correspondents of the American press to his sumptuous apartment in the exclusive Champel quarter of Geneva, where in precise staccato tones he dictated clearly and thoroughly an opinion on the disadvantages for the United States if the British thesis were accepted.

Indefatigable on Data.

From then on, through seven long weeks, in addition to these daily reports of the previous session's proceedings, he prepared a tremendous amount of elaborate data, written and tabulated for public consumption, in which he vividly explained such matters as gun calibres and elevations, tonnage and, in fact, every technical intricate detail that came under the investigation of the conference.

Many of the correspondents suspected Mr. Shearer of being exactly what he was. Some felt that his game was to wreck the conference at any cost. A few, but not many, disliked him, although disliking such a genial person was difficult. But scarcely one of them felt able to refuse to look over the daily Shearer "handout." Even the British correspondents often consulted the tabled figures supplied by Mr. Shearer and were forced to admit they were correct.

The conference was a difficult matter to handle because often late sittings and private conversations between delegates were going on simultaneously in all quarters of the town and therefore Mr. Shearer's technical data often proved useful in the necessarily hasty preparation of cable dispatches.

In addition to all this, about once a week Mr. Shearer would appear with an elaborate brochure over his own signature giving his own views of the situation, hopeful that the correspondents would incorporate some or all of it into their cables. But this was all so violently and tactlessly anti-British that this form of Shearer propaganda fell completely flat.

Proved He Knew Subject.

What Mr. Shearer did prove by his literature—by the sheer ability which he showed on the subject of naval units and disarmament—was that his self-given title of "naval expert" was not altogether a misnomer.

As to his social activities, aided by Mrs. Shearer he made his apartment a real centre of life in Geneva throughout the conference. The delegations themselves did not entertain more sumptuously than he, although his parties were intimate rather than on the public order.

It should be stressed that although members of the press were often waylaid by Mr. and Mrs. Shearer at the International Club or elsewhere and invited home to a "real American dinner," yet during the run of the conference correspondents constituted a minority of his guests.

Mr. Shearer knew literally every one connected with every delegation, and although the British certainly never accepted any of his invitations, if indeed he gave them any, yet there were many other delegations which did.

To my personal knowledge, Mr. Shearer was on good terms with every member of the American delegation, with the exception of the two chief delegates, Ambassador Gibson and Rear Admiral Hilary P. Jones. But there were other Admirals on the American list as well as Captains and Commanders holding high technical positions in the American Navy, some of whom this correspondent has actually seen in his apartment.

British Protested Activities.

It was known to be a fact that the British protested his activities during the Geneva meeting. It was also a fact that many American correspondents who were seen with Mr. Shearer came under the shadow of the British delegation's displeasure. Both Hugh Gibson and Admiral Jones not only did not visit Mr. Shearer but refused to see him, but largely on the ground that as chiefs of the delegation this might not be a seemly thing for them to do.

A year after the Geneva meeting, Ambassador Gibson, at Brussels, speaking to a friend about Mr. Shearer, said:

"Whatever criticism may have been leveled against the press of America on his account, all I can say is that the information he handed out was correct."

The night that the tripower conference ended in failure, Mr. Shearer is openly exultant. His exultation continued the following day when one of the leading Geneva papers ran an article about him under the heading, "The Man Who Wrecked the Conference."

To most of those who saw him at work in Geneva, the news that Mr. Shearer has had to sue his employers for money he alleges was due him, will cause surprise. If, as he says, he was employed to help wreck the conference, the opinion at Geneva would be that he earned his money.

END OF CAPITAL SHIP FORESEEN IN ACCORD

By EDWIN L. JAMES.
Continued from Page 1, Column 2.

to build capital ships to replace their old ones.

In 1927, First Lord of the Admiralty Bridgeman also proposed that new capital ships should have a tonnage limit under 30,000 instead of the 35,000 limit laid down by the Washington naval treaty and that the guns be limited to 13½ inches instead of 16 inches. If the English repeat these proposals they would doubtless expect American adherence in principle. It is entirely logical that this move toward decreasing the size of battleships should give momentum to the suggestion eventually to abolish them.

Both Premier MacDonald and President Hoover are aiming at economy in the cost of battle fleets. There does not appear at this time a large possibility for a great saving of the taxpayers' money in cruisers which are the most useful form of war vessel, especially for defensive purposes, and no nation proclaims any other purpose. Indeed, America will have to build a good many cruisers to achieve actual parity under the proposed plans.

But with capital ships it is a different proposition. Capital ships of from 20,000 to 35,000 tons, of which America has eighteen and the British twenty, counting their four battle cruisers, form about 40 per cent of the tonnage of both navies. England spends $500 a minute on her fleet and we spend more. About half that sum goes to capital ships, and if the interest on the value of the investment they represent is counted it is more than half. It is therefore evident that more money is to be saved in curtailing these $25,000,000 ships with their high upkeep cost than in curtailing $5,000,000 cruisers.

Those in favor of the abolition of capital ships argue that they are good for two purposes—to fight other capital ships and to shell land defenses. If no one else had capital ships their first purpose would cease to exist, and experts agree that capital ships are of doubtful value against modern coast defenses with new high-power guns and airplane observation. Gallipoli showed something about that.

It would be difficult to imagine a situation more favorable for doing away with capital ships than that which exists today. Nowhere in the world is any capital ship being built and no naval program in the world contains any provision for building one. Since the Washington naval conference only four have been put in commission, two by America and two by England. France's newest battleship is fourteen years old and Italy's newest capital ship is one year younger. Certainly neither France nor Italy would have any objection to doing away with a war machine in which they are hopelessly outclassed by England, America and Japan.

It thus is evident the three big naval powers have the situation entirely in their hands. By 1936 England will have two battleships and one battle cruiser less than twenty years old. The United States then will have three battleships within what is commonly called the age of usefulness. By 1940 every battleship in the world would be out of date if no new ones were built in the meantime. Our whole fleet of 10,000-ton cruisers could be replaced new for what it would cost to replace four or five capital ships.

No public statements have been made regarding the Anglo-American conversations about battleships, and up to a few days ago it was not officially admitted that they would be discussed in the approaching conference. But now it is definitely known that capital ships will be one of the items on the agenda of the five-power parley and it may be taken for granted that a proposal will be put forward to consider the possibility of postponing any plans to replace the aging battleships.

While the technicians will put the discussion on a different basis, there is bound to be a popular appeal in the question: What need has any nation for battleships if no other nation has them? Perhaps in this issue President Hoover will see a real chance for economy in naval expenditures.

NEW EASY

FREE LESSON
Given Tuesday Night
New kind of stenography gives speed of 80 to 120 words after only 12 hours actual study. You know most of this new shorthand NOW. Use only A, B, C's—saves time and effort. Prepares you sooner for better position.
Free Lecture by E. B. Dearborn, originator of Speedwriting, Tuesday night at 7:45 o'clock and again at 8:15, Room 1010. Call or write.
Speedwriting, Inc., 350 Madison Ave., N. Y. City

Your Salary
Is it slipping through your fingers? Do you really want to know how to "get on"?
"Get on" your own pay roll! Pay yourself first! A fixed "salary" for your Savings Bank Account at the Central Savings Bank. Every week! Try it!
Interest starts at once.
Central SAVINGS BANK
4th Ave. at 14th St.
B'way. at 73rd St.
4½% (Per Annum)
Interest from day of deposit to day of withdrawal

SALESMEN! EXECUTIVES!
Improve Your Selling Ability Without Cost
A complimentary night course in salesmanship lasting four weeks will be conducted by the Equitable Life Assurance Society. The first session is October 1st. The basis of the course and the methods and principles used are applicable to general salesmanship. Only men of proven ability and integrity, age 25 to 50, considered. This is an excellent opportunity to increase, without cost, your selling ability while retaining your present position, and to prepare yourself for a more lucrative and highly interesting profession. Phone Ashland 1600 for appointment.

PUBLICITY
INDIVIDUAL, BUSINESS ORGANIZATIONS
Phone Wisconsin 9144
JOHN A. MORAN
and Associates
140 WEST 42nd STREET · NEW YORK

VENUS PENCILS
The largest selling Quality pencil in the world
10¢ each
17 shades of Black 3 Indelible
Unequalled for any writing or drawing purpose. Try VENUS B—a soft Pencil for general use.
AMERICAN PENCIL CO. Venus Bldg., Hoboken, N. J.

THE season's charming debutante.
Is the jade-and-coral tube
ROST TOOTH PASTE
The Smoker's Friend

JERSEY BREAD CO., Paterson, N. J.
135 x 114 feet, 3 stories.
Mills, Rhines, Bellman & Nordhoff, Architects.

"Jersey Bread"
On June 11th our steam shovel started work. In 90 working days the bakery was finished and the owners were setting up their equipment.
On October 31st Northen New Jersey was eating a new loaf of quality bread.
JOHN W. FERGUSON COMPANY
Building Construction since 1892
New York City Paterson, N. J.

A Nice Balance
THIS Company is not too large for its principal officers to maintain personal contact with individual depositors—
Yet it is large enough to provide complete banking and trust facilities—
And old enough to have proved its strength, safety, and ability to render helpful service.
LAWYERS TRUST COMPANY
Capital and Surplus, $6,500,000 Incorporated 1898
160 Broadway, New York 43 East 41st Street, New York
44 Court Street, Brooklyn

Public Notices

Daily $1.60 an agate line Sunday $1.70

Public Notices may be inserted in The New York Times until 12 o'clock midnight of the day preceding publication.

INQUIRIES FOR MISSING PERSONS RECORDED IN THIS COLUMN DURING THE PAST WEEK:
Grandin, Dr. — Stevens, Paul E.
Lachman, Albert — Van Sanfort, Dr.
Miller, Mr. (Aliko Candy)

2 DRESS CIRCLE OPERA SEATS, ALTERnate Friday evenings. Endicott 9878.

BERKSHIRE, PLEASE COME WITH EDDIE and Spike; say yes. BERKSHIRE (sister).

LADY DRIVING TO FLORIDA, ACCOMmodations two women or couple. Phone Audubon 6448.

GENTLEMAN DRIVING MIAMI 23D, CAN take three gentlemen; easonable; references. Hollis 0910.

GENTLEMAN MOTORING COLORADO, Monday, wants gentleman passengers. 9,853 2D Av., Brooklyn, Atlantic 1562.

REWARD FOR INFORMATION WHEREABOUTS Rena Davis. Phone Edgecombe 9239. MOTHER.

I AM NO LONGER WITH FRANK SAVIANO Company, 146 West 26th St.; not responsible for any debts after Aug. 12, 1929. NAT ROSNER.

WANTED SELECTED INFANTS FOR board or adopt; private country home; Catholic family; references. P 382 Times.

HARRISON—FORGIVE AND COME HOME, we are heartbroken. MARGARET, MOTHER, VYE.

COUPLE DRIVING TO MIAMI, FLA., TUESday want driver and lady passenger; reference. Anderson, 36 Astor Place, Jersey City.

ANY ONE KNOWING OF PRESENT ADdress of L. M. Aron, formerly Green's Hotel, Philadelphia, communicate with this office. Brother-in-Law, Y 2208 Times Annex.

$25 REWARD FOR INFORMATION RELAtive whereabouts of Mr. and Mrs. J. Morley Kelly, formerly with Detiviler, 11 Broadway, or last known residence Hotel Drake. A. L. Eads, 16 East 55th.

LEVENSON, COMEN & LEVENSON, ATtorneys, 95 River Street, Hoboken, N. J., seek whereabouts of Elizabeth Stampe, also known as Aurelia Bailey, formerly of Evansville, Indiana.

MY WIFE, FANNIE GROSSMAN, OF 2337 Holland Av., Bronx, New York, having left my bed and board, I will no longer be responsible for any debts incurred by her. ISADORE GROSSMAN.

WASHINGTON HEIGHTS REPUBLICANS! Compel Congress obey court findings; wages due old Navy workers. A moral issue. Nominate me thereon, culmination 20 years labor. Geo. Hiram Mann, 70 Wall St.

ALBERT LACHMAN—SUITABLE COMpensation offered for information regarding present whereabouts of Albert Lachman, white, age 44, formerly Chicago and New York, has relatives in Detroit, one-time proprietor parking garages, or information leading to recovery of 37 Chevrolet coach motor 2903310, Serial 21AE3526, Illinois '29, License 499035. Wire or write L. K. Winans, Room 1905, Lake-Michigan Building, Chicago, Ill.

AL H. GREENE AND MOSLEY GEVERTZ, doing business under the firm name of Greene & Geverts at 590 5th Av., announce that Al H. Greene has retired from partnership in the firm as of Sept. 11, 1929, and will not be responsible for debts incurred by the firm on and after said date; the firm will be continued by Mosley Geverts without change of name. AL H. GREENE.

MOSES N. NISER, vs. Daisy R. Niser. } IN THE COURT OF Common Pleas of York County, Pa. Subpoena in Divorce issued to August Term, 1929, No. 74, alias Subpoena in Divorce issued to August Term, 1929, No. 121, both returned N. E. I.
Notice is hereby given to Daisy R. Niser, the respondent, to be and appear at a Court of Common Pleas to be held in York on the 2nd Monday of October, 1929, being the 14th day thereof, then and there to show cause, if any she has, why the said Moses N. Niser should not be divorced from the bonds of matrimony contracted with her. JONAH H. MENGES, Sheriff. Sheriff's Office, York, Pa., Sept. 11, 1929.

ATTENTION
UNITED STATES CONSTITUTION FREE! During Constitution Week we shall continue presenting gratis copies of the Constitution of the United States, also its simplified form, "Makers of History" to members of our Society. (No Mail Application.)
To perpetuate the deeds of those great Americans who were inspired with wisdom, to enter that the youth of tomorrow may carry on and help build America, the UNITED STATES PATRIOTIC SOCIETY, INC., 9 Lafayette Pl., New York, will distribute all literature free of charge, as
"Not what I have, but what I do is my kingdom."—Carlyle.
"Business institutions can become members and thereby procure the above literature in quantities for distribution by application to the above-named society.
Chapters are being established all over the country, men or women with sufficient time at their disposal are wanted as organizers; must furnish best credentials and be unquestioned standing and integrity.

The New York Times offers a reward of $100 for information leading to the arrest and conviction of any one who has inserted a fraudulent advertisement in its columns.

BRITAIN TO START RETIRING CRUISERS

By RICHARD V. OULAHAN.
Continued from Page 1, Column 1.

to reach constructive parity with the American cruiser fleet, but this divergence is comparatively slight, and deducting normal tons to be retired from the present British cruiser total in standard or treaty tons gives an approximate idea of what deductions from their cruiser strength the British must make in the next seven years.

Out of 62,000 Tons Needed.

The present total British cruiser tonnage in standard tons, as contained in the Navy Department figures of yesterday, is 401,791. To bring the British total down to the 339,000 tons which the British contend are necessary for their defensive and peace-time police needs it will be necessary to reduce this total of 401,791 by approximately 62,000 tons.

With the British to dispose of 102,540 tons of cruisers prior to 1936 through scrapping already ordered, decision not to continue the construction of two large cruisers, and the retirement of cruisers that normally will be due for retirement in the next seven years, the indications are that this retired tonnage will be replaced by about 40,000 new tonnage in cruisers in order to maintain the prospective treaty minimum of 335,000 tons of cruisers for that government to be achieved in 1936.

The situation of the United States Navy with respect to cruisers is somewhat different. With our cruiser tonnage far below that of Britain, the preliminary agreement contemplates that this government will complete its cruiser program up to about 300,000 tons. The exact figures have not been disclosed, but the indications are that the total will not be greater than 300,000 tons and probably somewhat less. Present unofficial supposition is that the preliminary agreement between the two governments contemplates fixing the ultimate American cruiser tonnage at about 295,000.

The disparity of approximately 40,000 or 45,000 tons of cruisers in favor of Britain as compared with the American cruiser fleet constitutes the most serious prospective peril to the disarmament treaty, which the British and American Governments, in negotiation with France, Italy and Japan, hope to conclude as a result of the formal disarmament conference to be begun in December, according to present plans.

Yardstick to Solve Problem.

As has been explained frequently, constructive parity between the two fleets is to be achieved by comparing American and British warships by the measurement of their efficiency as combatant ships and not merely by tonnage, as heretofore. This yardstick or equivalent valuation method will be applied in measuring the comparative strength of British and American cruisers through giving higher values to new ships than to old ships of the same tonnage and higher values for superiority in gun power.

In that way it is hoped to bring the British and American cruiser fleets to approximate parity in spite of the fact that the British cruisers, in which small vessels claimed to be valuable chiefly for police work will predominate, will be 40,000 or more tons greater in actual tonnage than American cruisers, in which the heaviest cruisers permitted by the Washington naval treaty of 1922 and armed with 8-inch guns, the heaviest calibre permitted by that treaty for cruisers, will predominate.

In the preliminary negotiations Britain has assented to the United States having a larger number of 10,000-ton cruisers armed with 8-inch guns than Britain. The British have agreed to limit their number of 10,000-ton cruisers to fifteen. It is believed that they assented in the final arrangement that the United States shall have nineteen cruisers of 10,000 tons, instead of eighteen as proposed in the British memorandum, which was the subject of a series of protracted conferences at the White House and the Navy Department last week, attended by President Hoover, the Secretaries of State and the Navy, members of the Naval General Board and others.

19 Cruisers Suggested.

Such an arrangement would give the United States 190,000 tons of 10,000-ton cruisers, as against 150,000 tons of 10,000-ton cruisers. In addition, the two governments decided to leave to the formal disarmament conference for adjustment the determination of whether the United States should be permitted to build three additional 10,000-ton cruisers or should be restricted to using an additional 40,000 tons in the construction of four or five smaller cruisers armed with 6-inch guns.

Granting that the preliminary agreement provides that the United States shall have nineteen cruisers of 10,000 tons each, an agreement in the formal conference to permit the United States to build three more cruisers of that size would bring the American tonnage in 10,000-ton cruisers to 220,000, as against 150,000 for Britain in the same class of ships.

While the preliminary negotiations were in progress there was a disposition on the part of some members of the Naval Affairs Committee of the Senate and the public to take the position that any treaty with Britain which would not enable the United States to complete its fifteen-cruiser program, authorized by the last Congress, would be entirely unsatisfactory to Congress.

Any such attitude in the Senate is important, as the prospective disarmament treaty must be submitted to that body for ratification. Since the completion of the preliminary exchanges, interested Senators have shown a disposition to be reticent as to opinions concerning the outcome. They take the position that they do not know the details of the preliminary arrangement and therefore are unable to pass judgment on it.

General Board Satisfied.

Certain Senators who have been foremost in contending that all the fifteen cruisers authorized by the last Congress must be built have made known to the administration that they will not assent to any treaty providing reductions in naval armament that does not have the approval of the Naval General Board. In this connection the understanding that the General Board is satisfied with the outcome of the preliminary negotiations is of the highest importance.

They allow more 10,000-ton cruisers for the United States than for Britain, and it appears to be certain that the General Board will give the fullest approval to any treaty arrangement if it provides that the 30,000 additional cruiser tons which the British have conceded to the United States shall be utilized in constructing three 10,000-ton cruisers, thus, according to prevailing understanding, providing for completing the fifteen cruiser program with the exception of one vessel.

It is gathered that the National Board is satisfied with the outcome of the preliminary exchanges for another reason. The contemplated treaty for which the preliminary agreement lays the foundation will provide for standardization and stabilization of naval strength and the maintenance of constructive parity between the American and British fleets. Through such an arrangement the navy will know where it stands in future.

The uncertainty as to future construction and consequent uncertainty as to the number and classification of personnel will provide a new deal which, it is claimed, will permit the navy to see ahead and carry out its plans for the maintenance of a balanced fleet.

Comparison of Gun Power.

An idea of how the excess of British cruiser tonnage may be overcome in attempting to reach parity in effectiveness between the two governments, through giving greater gun power to the largest American cruisers, is obtained by a comparison of the gun power of British and American ships of 10,000 tons.

Of the eight American 10,000-ton cruisers now actually under construction, some of which soon will be in commission, the Pensacola and the Salt Lake City will have main batteries of ten 8-inch guns each. Of the six other cruisers of their class, each will have nine 8-inch guns.

With the tendency to give nine guns of that calibre to future 10,000-ton cruisers of our navy, the nineteen cruisers which it is expected the United States will be enabled to build in accordance with the preliminary agreement with Britain, would embrace two with ten 8-inch guns each and seventeen with 153 8-inch guns in all, or a total of 173 guns of that calibre.

British 10,000-ton cruisers each carry eight 8-inch guns. With the British agreeing to limit their 10,000-ton cruisers to fifteen vessels, the 8-inch guns of these ships would aggregate 120. Thus, the United States fleet of nineteen 10,000-ton cruisers would have fifty-three more 8-inch guns than the British cruiser fleet of fifteen vessels.

Should it be arranged in the formal conference that the United States shall be permitted to utilize its 30,000 additional cruiser tons in three 10,000-ton ships, the aggregate of 8-inch guns on American cruisers would be an even 200, as against 120 for the British.

Mediterranean Fleet Important.

It is realized that difficulties will be encountered in the prospective formal naval conference with France and Italy (if they accept the invitation to participate) insisting that their special needs as to the Mediterranean must be considered. The danger in this respect is that Britain must also have regard for her home defenses and her trade routes through the Mediterranean, and the strength of France and Italy in auxiliary ships is a factor of importance to the British Government.

But France and Italy have been kept informed of the preliminary negotiations at every stage of their progress, and unofficial indications that they are disposed to enter the formal conference has considerable significance in the light of their knowledge of the understanding as to fundamental principles between Britain and the United States to govern them in the negotiations of a disarmament treaty to which France, Italy and Japan will be asked to subscribe.

The action of the Japanese Government in letting the other powers know that Japan will expect to be given a higher ratio in warship strength than 5 as compared with 5-5 for the United States and Britain may produce some worry with respect to cruiser tonnage, but in its general aspect there is no concern over it on the part of the two chief naval nations. Japan will ask that her ratio be increased from 3 to 3.5, or, to put it another way, from sixtenths of American or British naval strength to seven-tenths.

It is believed, however, that Japan's chief purpose in determining to ask for an increased ratio is founded on national pride and not on any intention to build up to the additional warship tonnage that would be permitted under the increase. Her object, it is conceived, is to have herself placed before the world as of higher standing as a naval power than the sixth-tenths proportion fixed by the Washington naval treaty for capital ships accorded her.

There appears to be no doubt that Japan is keen for a further curtailment of naval armament and is wholeheartedly in sympathy with President Hoover's desire that there shall be actual reduction of fleets and not mere limitations of building programs. While insistence by Japanese that her ratio of naval strength should be increased would appear to give a contrary impression, the belief prevails that she will not make any material additions to her fleet. For reasons of domestic economy she is anxious to reduce the heavy cost of naval shipbuilding and maintenance of a large fleet.

"No charge"
The beautiful swimming pool at The SHELTON may be used by guests of the hotel at all times, without charge.
That is just one of the reasons why living at The SHELTON is so enjoyable. Call and see the residential-guest manager—he will point out many more to you.
The SHELTON
49th at Lexington
An ideal home for men and women with children also.
Transient guests may enjoy the same privileges as residential guests.
All Shelton rooms and suites are completely furnished. Residential guests have the benefit of a most attractive monthly rate.

NEW SUBWAY UNIT TO HAVE 100 MILES

Continued from Page 1, Column 6.

stage of the city's transit program and the new Second Avenue line.

The Houston and Worth Street links, by means of new East River tubes, will connect the new Sixth Avenue subway with the proposed new Brooklyn and Queens network. The underwater tubes will carry trains to a converging point at South Fourth Street, Brooklyn, from which point access may be had to Southeast Brooklyn and the Rockaway section of Queens.

Four New Routes in Bronx.

There will be four new routes in the Bronx. The first, beginning at Alexander Avenue at a connection with the tube carrying the new Second Avenue line from Manhattan, will be along Third and Melrose Avenues, diagonally to Boston Road to West Farms. The second will be along Morris Park Avenue and Wilson Avenue to Boston Post Road. From Third Avenue and 163d Street the third route will run under 163d Street to Hunts Point and Seneca Avenues, across the Bronx River to Lafayette Avenue to 177th Street and thence to Tremont Avenue. The fourth route will extend from Webster and Burke Avenues through Burke Avenue to Boston Road and along that highway to Baychester Avenue.

By recapture of four and a half miles of the existing White Plains Avenue line of the I. R. T., the Boston Road route is to be extended from 180th Street, West Farms, to 242d Street.

The plans for the new Brooklyn system call for a subway in Grand Street, South Fourth Street and Beaver Street from an East River tunnel from Houston Street, Manhattan, to the junction of Myrtle and Stuyvesant Avenues; a tunnel under the river from Grand Street, Manhattan, merging with the Brooklyn end of the Houston Street tunnel at Driggs Avenue and South Fourth Street; also a line in Stuyvesant Avenue from Myrtle Avenue to Utica Avenue, to Avenue S to a connection with the Nostrand Avenue extension of the existing line which will be run from the present terminus at Flatbush Avenue to Voorhies Avenue, Sheepshead Bay.

There will also be an extension of the new Fulton Street subway from Alabama Avenue under Liberty Avenue to a connection with the existing Liberty Avenue elevated line of the B. M. T. It is planned to recapture this line and to carry the new system to Springfield Boulevard, Queens, over a connection beginning at Lefferts Boulevard.

Queens Gets Most Mileage.

In Queens the new plans provide for about fifteen miles of extensions to existing routes, about thirty-five miles of new routes, and recapture of two and a half miles of existing lines.

A line in Myrtle Avenue from Stuyvesant Avenue will extend to Rockaway Peninsula, through Central Avenue, Cross Bay Boulevard and intermediate streets, and there will be a transverse line on the peninsula from Beach 149th Street to Mott Avenue, Far Rockaway. Among the extensions will be one carrying the existing Astoria elevated line along Ditmars Avenue, Astoria Avenue, 112th Street and Nassau Boulevard to Cross Island Boulevard. Another extension will provide two new branches for the Flushing subway from Main Street. One will be along Station Road to 221st Street, Little Neck, and the other along 149th Street to Whitestone and College Point. New lines will be provided along Conduit Boulevard and 120th Avenue from a connection with the Cross Bay Boulevard line to Springfield; another in Brinckerhoff Avenue; another in Fresh Pond Road, Sixty-fifth Street and Garfield Avenue, connecting the new Long Island City-Jamaica line in Broadway, Elmhurst, with Ridgewood, where it will tap the Rockaway line at Central Avenue and Fresh Pond Road.

The new east side subway under Second Avenue will have two tracks from Pine and Water Streets to New Chambers Street, four tracks from that point to the Sixth Avenue connection at Fifty-seventh or Sixty-first Street and six tracks from there to 125th Street. The line will be four-track from 125th Street to the connection with the White Plains elevated road at 180th Street.

Except in Manhattan the plans call for considerable elevated trackage, due to the nature of the land through which lines are routed and the fact that many of the localities are not sufficiently congested to call for underground lines. This factor has helped to keep down the construction cost estimates. Another factor is the existence of elevated lines with which the new system plans to make connections.

The route details for the new system, as published by the Board of Transportation, indicating connection points and trackage facilities, follow.

Main Manhattan-Bronx Line.

The new East Manhattan-Bronx trunk line will extend from Water Street at about Pine Street northerly to Fulton Street, thence diagonally to Pearl Street at about Ferry Street, continuing along Pearl Street and New Bowery to East Broadway, to the vicinity of Manhattan Bridge Plaza, to Chrystie Street, along Chrystie Street and Second Avenue to Harlem River, under the river to Alexander Avenue, along Alexander Avenue to Third Avenue at 149th Street, to Melrose Avenue to about 159th Street, curving northeasterly to the intersection of Elton, Washington and Brook Avenues, then to Boston Road at the junction of that thoroughfare with Third Avenue and 163d Street, along Boston Road to 177th Street, and emerging into an elevated structure in private property between Vyse Avenue and 177th Street then continuing northeasterly as an elevated through the existing storage yard to a connection at about 180th Street with the White Plains Avenue line which can be recaptured by the city from the present operator.

This line will have two tracks from Pine Street to New Chambers Street, four tracks from New Chambers Street to the Fifty-seventh or Sixty-first Street connection to the Sixth Avenue line, six tracks from there to 125th Street and four tracks from 125th Street to the connection with the White Plains Road elevated line at 180th Street and the Morris Park Avenue line.

The Morris Park Avenue-Wilson Avenue branch in the Bronx will extend in two tracks from a connection to White Plains Avenue line north of 180th Street station about opposite Garfield Street, Van Nest, and descending to subway and extending along Morris Park Avenue and Seminole Avenue to Wilson Avenue, continuing along Wilson Avenue to Boston Road.

163d St.-Lafayette Avenue Line.

The 163d Street-Lafayette Avenue branch for the East Bronx will tap off in two tracks from the East Manhattan-Bronx trunk line at the intersection of Washington and Brook Avenues and, curving easterly to 163rd Street, continue along 163d Street to Whitlock Avenue, easterly to Garrison Avenue and emerging as an elevated line at about Edgewater Road and Seneca Avenue and across the Bronx River, then to Lafayette Avenue and along Lafayette Avenue to and along East 177th Street to East Tremont Avenue. At the junction of the 163d Street, Whitlock Avenue and Hunts Point Road there will be a station of this line adjacent to the Hunts Point Road station of the Pelham Bay Park line of the Interborough system. The Pelham Bay Park line, unlike the White Plains Avenue line, is not separately recapturable under the terms of the lease between the city and the Interborough Rapid Transit Company.

East-West Bronx Line.

The East Bronx two-track extension of the Concourse line, which has been validated to Webster Avenue at 205th Street, will be continued from that point along Burke Avenue to Boston Road and along that thoroughfare to Baychester Avenue, and the Boston Road sections will be used jointly for the Concourse and East Manhattan-Bronx trunk line services, and transfer facilities to and from the White Plains Road line will be provided at the stations at White Plains and Burke Avenues, and through the recapture of the White Plains Road line, passengers to and from the Concourse-Eighth Avenue trunk line can transfer to and from the White Plains Road line, which has its northerly terminus within a short distance of the city line.

New Brooklyn Lines.

Extension of the new Fulton Street, Brooklyn, line to Queens is provided from Fulton Street and Eastern Parkway southeasterly crossing Herkimer Street at about Jardine Place to Liberty Avenue at about Wyona Avenue, continuing along Liberty Avenue and rising to an elevated structure at Crescent Street and connecting with the Liberty Avenue elevated (proposed to be recaptured) at about Grant Avenue, then from Lefferts Boulevard along Liberty Avenue to 103d Avenue, southerly between Inwood Street and Liverpool Street into Brinckerhoff Avenue, along Brinckerhoff Avenue and Hollis Avenue to Springfield Boulevard. This line will be carried on four tracks to Grant Avenue; three tracks to 160th Street and two tracks to Springfield Boulevard.

In addition to a connection to the proposed storage yard near the Hulban Yard of the Long Island Railroad this line will have a two-track connection to the Jamaica elevated line alongside 180th Street.

The Utica Avenue line in Brooklyn will start from a connection with the Houston Street, Manhattan, subway at Essex Street along Houston Street and under the East River to Grand Street in Williamsburg, southeasterly from Grand Street to South Fourth Street at about Driggs Avenue, continuing along South Fourth Street to Union Avenue in an easterly direction approximately parallel to Broadway to Beaver Street at Flushing Avenue, along Beaver Street to Arion Place, curving southerly to Stuyvesant Avenue at Broadway, along Stuyvesant Avenue to Bainbridge Street, which is two blocks north of Fulton Street, continuing southerly between Bainbridge Street and Atlantic Avenue into Utica Avenue, continuing as a subway along Utica Avenue to Avenue J, emerging as an elevated line at Avenue J, continuing as an elevated to Avenue N, curving southwesterly to Avenue S, to Nostrand Avenue, to Voorhies Avenue.

The Utica Avenue line will be two tracks from Houston Street under the East River to Driggs Avenue, Brooklyn; four tracks from Driggs Avenue to Avenue S; two tracks, with provision for future four tracks, along Avenue S and Nostrand Avenue to Voorhies Avenue.

It is proposed to extend the Nostrand Avenue subway in Brooklyn from the present terminal at Flatbush Avenue and build it along Nostrand Avenue as a two-track subway to Kings Highway, then as an elevated line to Avenue S, where there may be track connections or transfer to the Utica Avenue line.

To Serve Rockaway.

The projected line to the Rockaways, which embraces the Boroughs of Manhattan, Brooklyn and Queens, begins in Manhattan from a connection with the Church Street subway, now under construction near Worth Street, along Worth Street, East Broadway, Grand Street and the East River to Broadway, Brooklyn. From Broadway, Brooklyn, it will go to South Fourth Street, from where it follows the same route as the Utica Avenue line along South Fourth Street to Beaver Street and Bushwick Avenue; the portion of the system in common to carry the express tracks of the two lines and such tracks in addition as may be required for local service.

At Beaver Street, where the Utica Avenue line turns to the south, the Rockaway line continues along Beaver Street and Bushwick Avenue to Myrtle Avenue, along Myrtle Avenue to Central Avenue and along Central Avenue to about Seventy-third Place, along the southerly line of the Montauk Division of the Long Island Railroad to a point at or near Woodhaven Boulevard, turning southerly, crossing Forest Park to South Park Lane, continuing parallel to the Long Island Railroad along Ninety-eighth Street, Ninety-ninth Street, Hawtree Street and Jamaica Bay.

The line will cross Jamaica Bay and the islands, paralleling an existing fill the Cross Bay Boulevard to a point on the Rockaway Peninsula near Hammels Avenue and Beach Eighty-third Street, making connections at Rockaway Beach Boulevard with a two-track line passing up and down the Rockaway Peninsula, beginning at the west of Beach 149th Street, continuing easterly along Newport Avenue to Beach 116th Street, crossing to Rockaway Beach Boulevard at Beach 110th Street, continuing easterly along Rockaway Beach Boulevard to Far Rockaway to a point near Mott Avenue.

This line will have two tracks from Worth Street to South Fourth Street, where it will have two express tracks and such other tracks as may be required in conjunction with the Utica Avenue line to the point of divergence with the Utica Avenue line at Beaver Street, then four tracks to Howard Beach at or near 160th Avenue, then two tracks to and through the Rockaways. This line will be subway from Worth Street at its connection with Church Street, Manhattan, to Central Avenue near Seventy-third Place, Brooklyn, then along the surface to Woodhaven Boulevard or elevated or depressed, as may be required, then in open-cut crossing Forest Park on surface or elevated to and through the Rockaways as conditions demand.

Queens Cross Connections.

The Winfield spur in Queens, to serve Winfield, Maspeth, Melvina and Ridgewood, will be a two-track connection from the present Long Island City-Jamaica line, beginning at Broadway and Seventy-eighth Street and curving southerly between Seventy-eighth and Seventy-ninth Streets to Queens Boulevard, then along the Long Island Railroad right of way into Garfield Avenue to Sixty-seventh Street, curving easterly from Garfield Avenue to Sixty-fifth Place.

The line goes along Sixty-fifth Place to Fresh Pond Road, along Fresh Pond Road and Cypress Hills Avenue to a connection with the Rockaway rapid transit line in Central Avenue near Cypress Hills Avenue. The line will be in subway from Broadway to Forty-fifth Avenue, then elevated to Fresh Pond Road and then subway to Central Avenue connection. By this cross connecting line traffic to and from Brooklyn and the Rockaways will be enabled to reach Central Manhattan and the Easterly Bronx, as well as the Flushing, Bayside, Whitestone and College Point sections of Queens.

For Easterly Queens.

The 120th Street line in Queens will begin at a point of connection with the Rockaway line at or near the intersection of North Conduit Boulevard and Hawtree Street, continuing easterly, crossing intervening streets to 120th Avenue at Rockaway Boulevard, easterly through 120th Avenue to Springfield Boulevard, along Springfield Boulevard northeasterly to Foch Boulevard. This line will be elevated throughout and will have four tracks from the point of junction with the Rockaway line to Van Wyck Boulevard and thereafter two tracks.

The Van Wyck Boulevard line will be a two-track extension from connection to the Long Island City-Jamaica line at 137th Street and Eighty-seventh Avenue southerly to Van Wyck Boulevard, along Van Wyck Boulevard as subway to about 166th Avenue, then elevated along Van Wyck Boulevard to Rockaway Boulevard.

The proposed extensions to the existing rapid transit lines now in operation are as follows:

Extension of the Flushing subway to embrace the communities of Broadway, Murray Hill, Auburndale and Bayside by constructing the line from Main Street, Flushing, as a subway, along Roosevelt Avenue to 150th Street (Boerum Avenue), then curving easterly and rising to an elevated structure and extending along private property and the Long Island Railroad right of way to Station Road at Northern Boulevard; then along Station Road to 193d Street, curving northerly across Long Island Railroad right of way to Thirty-eighth Avenue, along Thirty-eighth Avenue to 221st Street. It will be a three-track subway to 147th Street, then two-track subway to 155th Street and a two-track elevated structure to 221st Street. Also a two-track branch extension to Whitestone and College Point beginning at 147th Street and Roosevelt Avenue, curving northerly into 149th Street and extending to Eleventh Avenue and through Eleventh Avenue to 122d Street, College Point. The line is to be in subway to Thirty-fifth Avenue, then elevated to the terminus.

The Astoria elevated line in Queens is to be extended from a connection to existing elevated line at Twenty-third Avenue and Thirty-first Street, Astoria, then curving easterly as two-track elevated structure to Ditmars Avenue, along Ditmars Avenue to Seventieth Street, to Astoria Boulevard, and along Astoria Boulevard to Northern Boulevard, to 112th Street, and along 112th Street to Fiftieth Street, then diagonally across intervening streets, Flushing River to Nassau Boulevard at Gilroy Street, and along Nassau Boulevard to Cross Island Boulevard. This line will serve Steinway, North Beach, East Elmhurst and communities southeast of Flushing.

The Astoria extension is planned as two tracks from the point of connection with the existing elevated line at Twenty-third Avenue and Thirty-third Street to the point where it connects with Astoria Boulevard. The portion through Astoria Boulevard and along Nassau Boulevard to Parsons Boulevard is planned as a four-track line, then as a two-track line to Cross Island Boulevard. It is planned to be an elevated line throughout, except that it may be constructed as a depressed railroad along portions of Nassau Boulevard or along adjacent rights of way.

The map indicating the new transit routes also shows the proposed vehicular tunnels at Thirty-eighth Street, Manhattan, and the Staten Island Narrows. The Board of Estimate has approved preliminary plans for these tubes and the Board of Transportation is now drafting the final plans. It is expected that legislation will be introduced in Albany next year to give the board the power to construct the tunnels. It is probable that in working out the details of the vehicular tunnels the board will depart in some instances from the plans as now drawn, but the general scheme will be that already outlined.

In promulgating the new program the Board of Transportation declared that its completion will provide almost complete rapid transit service to all boroughs. It stressed the new service to Queens, declaring that only about forty-two of its 108 square miles will be left without service, that territory being mostly shorefront.

HOW NEW SUBWAYS WILL LINK FOUR BOROUGHS.

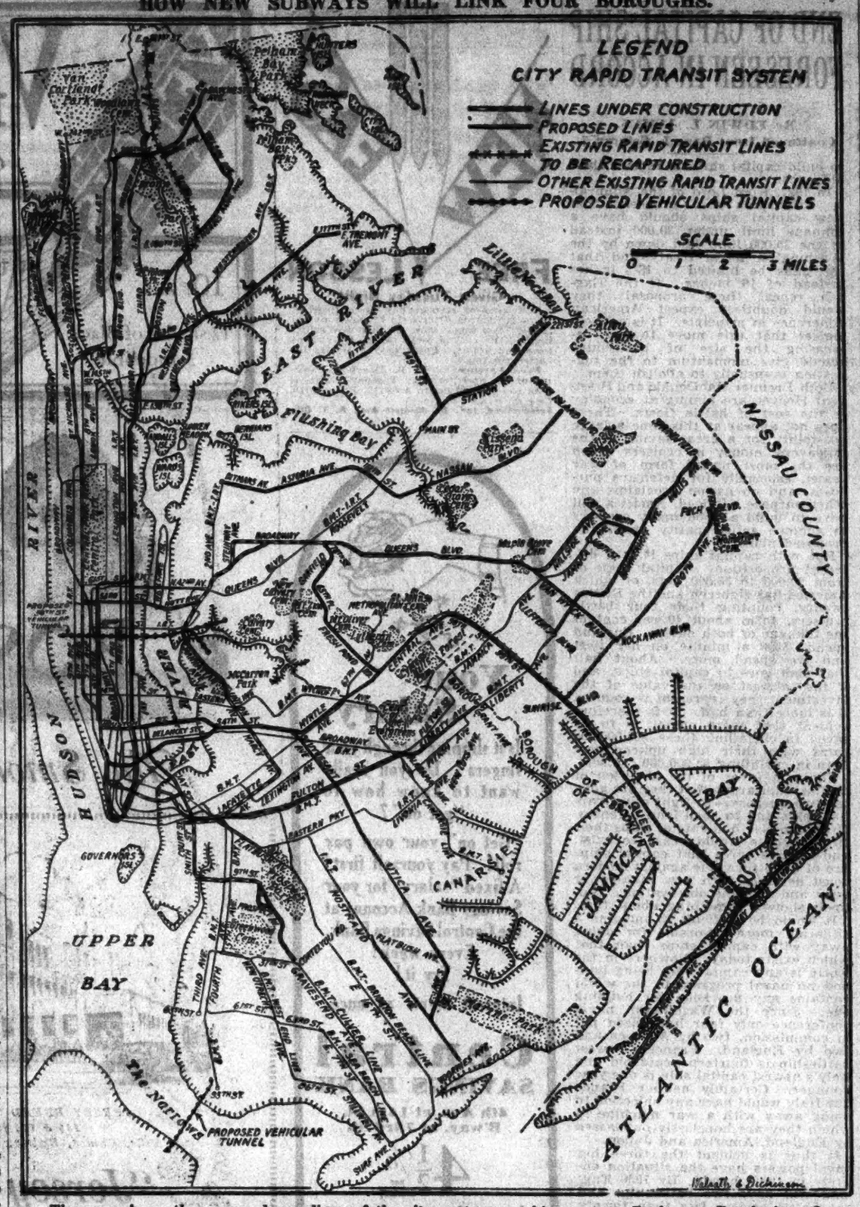

The map shows the proposed new lines of the city system reaching out to Rockaway Beach, into Queens and up into the Bronx, as well as the subways already under construction and the existing lines.

Routes, Mileage and Cost of New Subways

The mileage of the routes and tracks and the estimated cost of the second step of the city's new rapid transit system, including new routes, extensions to existing lines and parts of existing lines to be recaptured are:

	Route Miles.	Track Miles.	Estimated Cost.
MANHATTAN.			
Water St., New Bowery and Chrystie St. Line—From Pine to Houston St.; 2 tracks to Chambers, 4 tracks to Houston	1.94	4.08	$11,300,000
Second Av. Line—Houston St. to Harlem R'ver; 4 tracks to 61st St., 6 tracks to 125th St., 4 tracks to Harlem River	6.55	32.64	$7,600,000
Sixth Av.-61st St. Line—52d St. and 6th Av. to 61st St. and 2d Av.; 2 tracks	1.1	2.2	6,700,000
Worth St., East Broadway, Grand St. Line—Church St. to East River; 2 tracks	1.95	3.9	13,300,000
Houston St. Line—Essex St. to East River; 2 tracks	.93	1.86	7,900,000
Total for Manhattan	11.67	45.48	$126,800,000
BRONX.			
Alexander Av., Melrose Av., Boston Road Line—Harlem River to West Farms; 4 tracks	3.97	15.88	$40,400,000
Morris Park Av.-Wilson Av. Line—Garfield St. to Boston Road; 2 tracks	3.8	7.9	13,700,000
163d St., Hunts Point, Lafayette Av., 177th St. Line—3d Av. to East Tremont Av.; 2 tracks	5.02	10.04	12,900,000
Burke Av. and Boston Road Line—Webster Av. to Baychester Av.; 2 tracks	2.15	4.3	8,900,000
Total	14.64	38.12	$75,900,000
White Plains Road Line—To be recaptured from 180th St.	4.40	13.2	2,100,000
Grand total for the Bronx	19.04	51.32	$78,000,000
BROOKLYN.			
Grand St., South 4th St. and Beaver St. Line—East River to Stuyvesant Av.; 2 tracks to Driggs Av., 4 tracks to Union Av., 8 tracks to Bushwick Av., 4 tracks to Stuyvesant Av., which includes a Broadway Branch Line, East River to Havemeyer St., of 2 tracks	3.16	13.5	$34,800,000
Stuyvesant Av.—Utica Av. Line—Broadway to Flatbush Av.; 4 tracks	5.85	23.4	39,300,000
Avenue S Line—Utica Av. to Nostrand Av.; 2 tracks	1.1	2.2	2,000,000
Nostrand Av. Line—Avenue S to Voorhies Av.; 4 tracks	1.3	5.2	3,200,000
Liberty Av. Line—East New York to Grant Av.; 4 tracks	1.84	7.36	13,500,000
Myrtle and Central Av. Line—Bushwick Av. to Palmetto Av.; 4 tracks	1.34	5.36	14,300,000
Total	14.59	57.02	$107,100,000
Nostrand Av. Extension—Flatbush Av. to Avenue S; 2 tracks	2.25	4.5	7,400,000
Grand total for Brooklyn	16.84	61.52	$114,500,000
QUEENS.			
Myrtle Av.-Central Av. Line—Palmetto Av. to 78th St., Glendale; 4 tracks	2.1	8.4	17,300,000
98th, 99th, Hawtree St. Line—78th St. to Hammels Station; 4 tracks to Howard Beach, 2 tracks to Hammels	9.2	26.2	20,200,000
Rockaway Beach Boulevard Line—Beach 116th St. to Mott Av.; 2 tracks	5.0	10.0	7,400,000
Newport Av. Line—Beach 116th to Beach 149th St., 2 tracks	1.6	3.2	2,400,000
Garfield Av.-65th Place-Fresh Pond Road Line—Broadway to Central Av., 2 tracks	3.34	6.68	10,100,000
Liberty Av.-168th Av.-Brinckerhoff and Hollis Av. Line—Lefferts Blvd. to Springfield Blvd., including branch connection to Jamaica Av. "L," 2 tracks	6.2	15.3	10,700,000
120th St.-Van Wyck Blvd. Line—88th Av. to Rockaway Blvd., 2 tracks	2.3	4.6	6,600,000
120th Av.-Springfield Blvd. Line—Hawtree St. to Foch Blvd., 4 tracks to Van Wyck Blvd.; 2 tracks to Foch Blvd.	5.23	13.92	9,500,000
Total	34.97	88.30	$94,200,000
EXTENSIONS TO EXISTING LINES IN QUEENS.			
Roosevelt Av.-First St.-Station Road and 28th Av. Line—Main St. to 21st St.; 3 tracks to 147th St., 2 tracks to 21st St.	3.6	7.78	$9,600,000
College Point and Whitestone Line—Roosevelt Av. and 149th St. to 11th Av. and 122d St., 2 tracks	3.4	6.8	6,000,000
Ditmars Av.-Astoria Blvd.-120th St.-Nassau Blvd. Line—3d Av. to Cross Island Blvd.; 2 tracks to Astoria Blvd., 4 tracks to Parsons Blvd., 2 tracks to Cross Island Blvd.	8.1	26.71	17,700,000
Total	15.1	41.29	$33,300,000
RECAPTURABLE LINE.			
Liberty Av. Line—Grant Av. to Lefferts Blvd., 4 tracks	2.3	6.9	1,600,000
Grand total for Queens	52.37	136.49	$119,100,000
SUMMARY.			
Manhattan	11.67	45.48	$126,800,000
Bronx	19.04	51.32	78,000,000
Brooklyn	16.84	61.52	114,500,000
Queens	52.37	136.49	119,100,000
Total, all boroughs	100.12	294.81	$438,400,000

SAKS AT 34 STREET

At a Special Introductory Price

We Offer This Week A Group of Our Famous

MEN'S 8.50 OXFORDS

Special, 6.95

These men's shoes are famous for their smart styling, rugged leathers and excellent workmanship. They may be had in Martin's imported Scotch grain, black or tan—imported Russia calfskin, black or tan—on a semi-brogue last.

The calfskin oxfords have rubber heels.

MEN'S FOOTWEAR—SIXTH FLOOR

THE NEW WOOLENS *in Dresses for College and Fall Days in Town*

Important in every Fall wardrobe are dresses in the new informal woolens, presented now for the college girl's selection . . . Tweeds, coverts, novelty jerseys and Rodier plaids . . . expressing in their silhouette the new feeling for lengthened line . . .

Sizes for women and misses, from $45

DE PINNA

Importers and Outfitters

FIFTH AVENUE AT 52nd STREET

WOOL GROWERS GET $9,000,000 IN LOANS

Intermediate Credit Banks Aid Cooperatives in Facilitating Marketing.

AT A RATE OF 5½ PER CENT

Advances Made in Most Cases Up to 60 Per Cent of the Current Market Price.

Special to The New York Times.

WASHINGTON, Sept. 15.—The Federal Intermediate Credit Banks have made commitments to cooperative wool growers' associations to lend to them approximately $9,000,000 for marketing their wool throughout the year, H. Paul Bestor, commissioner of the Federal Farm Loan Board, said today.

These eight wool marketing organizations are located mostly in the Middle West and on the Pacific Coast, including the State associations of Wyoming, Utah, Montana, Nevada, Colorado and North Dakota.

The commitments also include those made to cooperative growers with headquarters at Portland, Ore., which operate over a number of States in the Northwest. The wool handled by most of these cooperatives is sold through the National Wool Exchange, Inc., of Boston, which is owned by cooperatives and wool interests. Much of the wool owned by these cooperatives is stored in Boston.

"In most instances the Federal Intermediate Credit Banks have advanced cooperative wool growers' associations up to 60 per cent of the current market price," said Mr. Bestor.

"This money has been available to them at a low rate of interest, approximately 5½ per cent, and the loans are made for a sufficient length of time to permit the poolers of wool to market their products in the way they desire, rather than being forced to sell them on the rather heavy and somewhat weak market experienced by many wool growers a few months ago, when this year's clip first began to move into consumptive channels.

"Several cooperative wool marketing associations have made use of the Intermediate Credit Banks ever since they were established in 1923. More are making use of these banks this year than ever before."

BANTON'S AIDES READY FOR NEW MILK INQUIRY

Evidence on Fay's Association Likely to Go to Grand Jury Rather Than Magistrate.

Evidence concerning the operations of the New York Milk Chain Association, which was turned over to District Attorney Banton last week by Health Commissioner Wynne, will be studied in detail this week with a view to further action, according to Mr. Banton.

The District Attorney has assigned Assistant District Attorneys George N. Brothers and Albert B. Unger to question wholesale milk dealers and to examine the statements which the Health Department has collected since October, indicating that 200 wholesalers of loose milk paid at the rate of about $800,000 a year to the organization headed by Lawrence Fay, former night club proprietor.

It was understood yesterday that any criminal investigation would probably be in the secrecy of the grand jury room rather than before a committing magistrate.

In advance of any proceedings Mr. Fay denied on Saturday that the Milk Chain Association is a "racket." According to Mr. Fay, his association "does ont resort to strong-arm methods, malice or coercion, and does not compel the loose-milk dealers to join; and the money that it is claimed we collected has been greatly exaggerated."

In the same notice Mr. Fay served notice on all members of the association concerning his official policy, as follows: "The members of this association must understand that a combination to compel another dealer in the same goods to sell at prices fixed by the combination, or, upon their refusal so to do, to prevent such persons from purchasing their commodities, is contrary to the law and will not be sanctioned."

BRIDGE EXPERTS TO MEET.

Convention Today to Discuss Laws of "Contract."

The Teachers of Bridge, a national organization of instructors, will open their second annual convention today at the Lombardy Hotel, 111 East Fifty-sixth Street.

There they will debate the problems of the past year and strive especially to evolve clear construction for the intricate rules of contract bridge.

"We will endeavor to consolidate and make universal the practices and conventions which are now localized in various communities," said Wilbur C. Whitehead, who will open the convention. "The authorities will present their systems of procedure at the convention, and these will be taken up in open discussion and approved or rejected by the majority opinion of the teachers."

The Beekman
An Apartment Hotel
575 Park Ave.
(S. E. Corner 63 St.)
An unexcelled location with a quiet, dignified atmosphere.
Excellent cuisine and complete service
2 and 3 Room Suites
Available Now
Furnished or Unfurnished
Phone Regent 4820

English Barmaid Preaches In Church Near Banbury Cross

By The Associated Press.

BANBURY, England, Sept. 15.—Miss Varney Hancock Cashmore, 26 years old, who earns her living weekdays dispensing beer and whisky as a barmaid at Marlborough Arms, almost in the shadow of the famous Banbury Cross, occupied the pulpit at the Banbury Unitarian Church today, taking the place of the vacationing minister.

After the services she described her experience as "most interesting." At the same time she confided that "it always has been my ambition to be a preacher."

CHASE MAKES APPEAL TO REPUBLICAN VOTERS

Says Governor, Mayor and Police Commissioner Are Responsible for Speakeasies.

Canon William Sheafe Chase, preaching yesterday morning in Christ Episcopal Church, Bedford Avenue, Brooklyn, said that Governor Roosevelt, Mayor Walker and Police Commissioner Whalen were responsible for the existence of speakeasies in New York.

Describing a speakeasy as a place where "one is not to talk aloud," Canon Chase said much of its revenue was derived from immorality, gambling and the harboring of criminals. Before beginning his sermon he reminded the congregation that Tuesday was primary day. He said the Democratic party's candidate for Mayor had no opposition and suggested that those enrolled as Republicans should vote for candidates who would uphold the laws of righteousness.

After asking "who are responsible for speakeasies?" Canon Chase said:

"The Governor of the State, the Mayor and Police Commissioner of the City of New York. Each of these has the power as well as the sworn and paid duty to prevent the collecting of $30,000,000 or more, commonly believed to be paid by the speakeasies through the police to those in control of Tammany.

"The men who collect and those who pay the graft of $30,000,000 or more for permission to violate the laws and ruin the souls and bodies of the boys and girls of our city.

"Those party managers who have control of the party organization and refuse to give the nomination to any officer who does not promise as Governor, Mayor, judge or Police Commissioner to permit speakeasies and the graft which they pay to continue undisturbed."

To this list Canon Chase added those citizens who did not believe the law could be enforced and those who would not exert themselves to elect officials who would enfocre the law.

PAPAL BRIEF HONORS WILLIAM F. MONTAVON

Catholic Conference Legal Head Becomes a Knight of St. Gregory at Capital Ceremony.

Special to The New York Times.

WASHINGTON, Sept. 15.—In recognition of his services as director of the legal department of the National Catholic Welfare Conference, William T. Montavon was this afternoon presented with a papal brief making him a Knight of the Order of St. Gregory the Great.

Almost from the inception of his association with the work of the welfare conference Mr. Montavon became actively engaged in its efforts to solve the religious difficulties in Mexico and had a large part in connection with its solution.

The honor was conferred at the Apostolic Legation by the Most Rev. Pietro Fumasoni-Bioni, Apostolic Delegate to the United States. The papal brief was read by the Rev. Dr. John J. Burke, general secretary of the National Catholic Welfare Conference. It stated that the honor was conferred at the request of the Apostolic Delegate.

The entire staff of the welfare conference was present at today's ceremony. A joint telegram was received from Archbishops Ruiz y Flores, the Apostolic Delegate to Mexico, and Pasqual Diaz, the Primate of Mexico, congratulating Mr. Montavon and speaking of his "assistance in the work of the National Catholic Welfare Conference on behalf of Mexico."

Mr. Montavon was born in Ohio in 1874. He attended St. Edward's College, Ontario, and St. Charles's College, Maryland; received his A. B. degree from Notre Dame University, took a post-graduate course at the Catholic University of America and studied in France.

After serving as superintendent of schools of Tayabas Province, Philippines, he became United States Commercial Attaché at Lima, Peru, and while serving in that capacity was first secretary of the Interallied Board on Enemy Trading in Peru.

He became identified with an American firm in Peru and negotiated an agreement with the Peruvian Government for an international arbitration of land titles. After similar work in Colombia he returned to the United States and joined the staff of the National Catholic Welfare Conference in 1925.

HOTEL CUMBERLAND
Broadway and 54th Street
DAILY RATES
Single Room, Running Water $2.00
Double Room, Running Water $3.00
Single Room, Private Bath $2.50—$3.00
Double Room, Private Bath $3.50—$4.00
Parlor Bedroom and Bath $6.00—$7.00
Reduction of 1 day on Weekly Rates
Tel. COLumbus 7480

Best & Co.
Fifth Ave. at 35th St.—N. Y.
Paris Palm Beach London
presents
THE FAVORITE FROCK OF THE LONDON TRADES COLLECTION

Best copies in tweed or wool crepe
39.50
MISSES' SIZES

THIS is the frock that everyone "raved" about at the London Trades opening. It has the new line but retains just enough of the youthful sports feeling to insure its success with smart young things. The little round collar is of self material—two jaunty bows are the only trimming. Two-piece—the skirt is one of those subtly cut and pleated affairs for which London Trades is famous.

Tweed in black and white or brown and white
Wool crepe in brown, green, red, purple or blue

FIFTH AVENUE B. Altman & Co. 34TH STREET
Telephone: MURray Hill 7000

Gilets

A fashion that has dashed into prominence is the gilet worn with sports or street tailleurs. In satin, batiste or crepe, it adds fresh loveliness and youthful verve. Flesh, eggshell, beige and white are the popular tones. Those illustrated are priced
$12.75 to $17.50

NECKWEAR FIRST FLOOR

Collars

The lingerie touch is a breath of Paris that permeates the entire new mode. With the additon of dainty lingerie or lace collars, and perhaps cuffs, frocks take on new charm that transforms them completely. A few are shown in detail.
$9.25 to $17.50

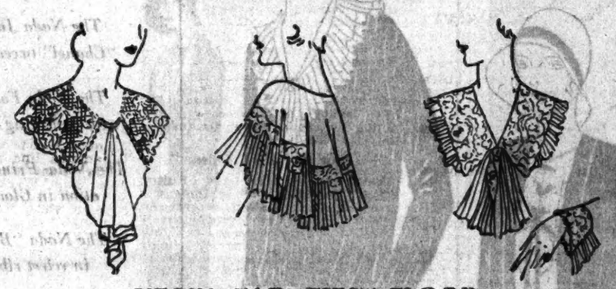

NECKWEAR—FIRST FLOOR

Flowers

A clever bit of sophistication is illustrated in the manner of creating neat boutonnieres of unusual materials. These shown are of leather and are exceptional in their unusualness.
$1.45 to $2.50

ARTIFICIAL FLOWERS FIRST FLOOR

Ribbons

Many of the newest costume accessories are made of ribbons. There are satins, taffetas and velvets, which the staff will gladly make up for you into charming bows; then, the new fabric treatments for caps and scarfs; and the tapestry effects for envelope purses.

RIBBONS—FIRST FLOOR

BONWIT TELLER
FIFTH AVENUE AT 38TH STREET

Hats from the Grandes Modistes

With Reproductions and Adaptations From Our Workroom

A superb collection of French hats in the new manner...they are so different...gratifying because they are so flattering...and because our workroom understands the art of making hats, our copies and adaptations are excellent, and what is equally important, they fit the head.

Among the grandes modistes represented:

REBOUX MOLYNEUX
AGNES PATOU
GOUPY VALOIS
DESCAT MADO
MARIE ALPHONSINE

Original French Hats
40.00 to 75.00

Reproductions and Adaptations
28.00 to 60.00

FRENCH MILLINERY.....Main Floor

At Our SOUTHAMPTON SHOP
Jobs Lane, cor. Main St.

An Exhibition of Original Paris Models and Reproductions
on Monday . . Tuesday . . Wednesday
September 16, 17, 18.

...From ten o'clock to four, mannequins will display the new gowns, coats, suits, furs and millinery for daytime, sportswear and evening, from the leading Paris couturiers...

ORTHODOX RABBIS BALK AT AGENCY

Decide in Vienna Congress Not to Join Secular Activity in Palestine Colonization.

FOR BIBLE NATIONALISM

Contend Their Home Is With Holy Book—Kahane Forecasts Supreme Jewish Council.

Special Cable to THE NEW YORK TIMES.

VIENNA, Sept. 15—After agitated debates which necessitated the appointment of a special committee to consider the question in all its aspects the Agudath Israel World Congress of Orthodox Jews decided today it could not officially enter the Jewish Agency to share in the work of colonization of Palestine.

The decision, which was reached after strenuous efforts of the Zionists to persuade Agudath Israel to enter the agency and thereby present a united Jewish front to the world in the matter of Zionist work, was marked by an expression of sympathy with Zionism.

Recent events in Palestine led the congress to consider the question particularly seriously, as a feeling was current that the threat to Jewish colonization there should modify the attitude of non-participation which the organization had been expected to adopt.

An Agudath committee decided that, despite all sympathy for the reconstruction work in Palestine, it was impossible for orthodox Jewry officially to be associated with the secular Zionist work. Orthodox Jewry decided it must stand on Bible nationalism—that is, where the Jew has a Bible there he is at home. Various members strongly urged that the Bible promised the Jews a home which would not be given by any human agency under the protection of troops and that it was impossible for orthodox Jewry to work with despisers of Jewish holy books.

Rabbi Kahane of New York said before the congress, which he called one of the most important ever held in the history of Jewry, that "for the first 300 of the most famous rabbis, representing all shades of opinion, are attending such a gathering, enabling us to show the world that, despite all differences, orthodox Jews fundamentally are of one mind.

"One of our aims is the strict organization of orthodoxy, which has shown its strength and universality at this congress. We wish to create a permanent rabbinical council as the supreme authority of orthodox Jews. That would be something new, but it is essential to our religious life. If, as it is said, Jewry tends toward individualism, then the establishment of such a central body would be particularly valuable."

RABBIS TO MEET TONIGHT.

Conference Called in Fight Against "Mushroom Synagogues."

The Union of Orthodox Congregations of America, through its president, Rabbi Herbert S. Goldstein, has called a conference of all rabbis and of representatives of 700 orthodox congregations in New York and vicinity for this evening at the Institutional Synagogue, 37 West 116th Street, to protest against so-called "mushroom" synagogues. The announcement says:

"With the arrival of the Jewish high holy days each year hundreds of mushroom synagogues for the holidays spring up throughout Greater New York. These so-called synagogues, with the exception of those organized by large congregations to accommodate their members, are sponsored by private individuals for their own personal gain who pay little heed to the dignity and sanctity of services conducted there. In a great many instances these synagogues are housed in places absolutely unfit for divine worship, whereas many of the regular all-year-round synagogues, which look forward to the renting of seats for the holidays as their only course of income, remain partly empty."

RISE IN LUXURY TAXES URGED FOR GERMANY

Finance Minister Says Heavier Levies Should Be Laid on Alcohol and Tobacco.

Special Cable to THE NEW YORK TIMES.

BERLIN, Sept. 15—Addressing the Democratic Municipal League on the question of financial reforms, Dr. Hoepker-Aschoff, Prussian Minister of Finance, urged the imposition of heavier taxation on luxuries. England, he stated, levies 2,700,000,000 marks ($648,000,000) from its tax on alcohol, whereas Germany only collects 800,000,000 marks ($192,000,000), while the British levies on tobacco are 800,000,000 marks ($72,000,000) more than those obtained by Germany.

He predicted the adoption of the Young plan, which he stated afforded Germany an essential lessening of her financial burdens, compared to her payments under the Dawes plan. He opposed reduction of the levies now imposed on the Federal Railway system and declared an undertaking whose property value was 26,000,000,000 marks could carry an assessment of 860,000,000 marks, plus a transport tax of 300,000,000 marks, and that it also could afford to pay interest on 1,000,000,000 marks of preferred shares.

SEABOARD MERGES IN EQUITABLE TODAY

Continued from Page 1, Column 7.

tained branch offices in London, Paris and Mexico City. Its subsidiary, the Equitable Eastern Banking Corporation, maintains offices in Hongkong, Shanghai and Tientsin, China, and has resources of $25,000,000. A. Stern, vice president of the Seaboard National, in charge of the foreign department, assumes the same executive post in the Equitable Trust.

The Seaboard Bank was organized in 1883 under a State charter with a capital of $500,000. The Equitable Trust Company is an outgrowth of the Tradesmen Deposit Company, which was launched in 1871 with a paid-in capital of $16,000.

PARIS

Best & Co.

Fifth Avenue at 35th Street—N. Y.
Palm Beach

LONDON

MODERN BEST'S *for* MODERN YOUTH

THE NEW NADAS ARE READY

NADAS stand for youth, for chic, for good taste, for smartness at small cost. They are Best's exclusive fashions for the well-dressed young person in town or at school. They rank as the smartest line of trade-marked fashions in the country. With school wardrobes in preparation young things will welcome the new Nadas, shown last Tuesday for the first time. Included are

The Nada Silk Frock with princess lines 35.00

The Nada Striped Jersey Frock with cape shoulder 29.50

The Nada Lapin Coat 150.00

The Nada Cloth Coat with Lapin lining and trimming 98.50

The Nada Jacket Suit in "Chanel" tweed jersey 45.00

The Nada Four-piece Suit (with matching topcoat) 65.00

The Nada Princesses Combination in Glove Silk 4.95

The Nada "Baby Bonnet" in velvet ribbon 10.00

VISIT THE NEW "SUB-DEB* SHOP" FIFTH FLOOR

THIS is the newest of Best's famous Little Shops, an attractive corner on the Girls' own floor where sub-debs* from 11 to 17 can assemble a smart wardrobe for any occasion, and find anything from hats to shoes in one spot.

The fur-lined coat—which every schoolgirl ought to have nowadays for general knockabout wear. Brown mixtures lined with dyed lapin and collared with Jap coon. Subdebs* sizes 13 to 17—59.50.

A jacket suit in wool jersey is an excellent choice for school. This suit pictured combines two colors—one for the cardigan and skirt, and a lighter contrasting color for the laced-up blouse. Girls' sizes 10 to 14—19.50.

The fitted hipline and flared skirt are important details of a smart covert cloth frock for the college girl. The frill collar of crepe de chine stamps it unmistakably Fall 1929. Green, blue and brown. Misses' sizes 14x to 20—21.50.

*Reg. U. S. Pat. Off.

AUTUMN, Winter, Spring or Summer—whatever the season Best's is the shop for smart young things. No other store has so many young people as customers, no other store understands so well their needs and preferences, no other store is so pervaded with the spirit of modern youth. At this season when the return to school is imminent Best's is, of course, the favorite port of call. Girls of every school age are pouring into Best's now for all the charming, young, and "different" Best fashions that their crowd wears.

Best's prices take note of the school allowance—all our Nada fashions and many others equally smart are well within the range of a young person's clothes allowance.

Whoever heard of a suit with a windbreaker jacket? Well, this one has, fastening right at the normal waistline in quite the "cutest" manner. Covert cloth with silk tuck-in blouse. Brown, green or red. Misses' sizes 14x to 18—35.00.

The frock with a frill wins first place in the wardrobe of the smart young person. This one in heavy silk crepe has a pleated skirt stitched down to give a smooth snug hipline. Poppy red, chocolate brown or bluebell. Subdeb* sizes 11 to 17—29.50.

This London Trades coat in "oatmeal" tweeds has that very new look, with pinched-in waistline and slight flare so becoming to a young person. Brown, green, brown and yellow or black and white. Misses' sizes 14x to 20—59.50.

HOTEL GOTHAM
Fifth Avenue & 55th St.
New York City

"One of New York's Finest Hotels"

MAGNIFICENT suites now being leased on long and short term leases. ¶ Exceptionally large rooms and high ceilings are features of these apartments. ¶ Rooms will be decorated and furnished to suit tenants. ¶ These accommodations are offered at rates lower than those of any first class hotel in the city.

Annual Rentals from
$3600 to $5000
for two room suites
$4800 to $6000
for three room suites

Moderate Transient Rates on Rooms and Suites

Two Blocks from Central Park and Columbus Circle | Fifth Avenue Buses Pass the Door. Subway at Corner

Hotel GREAT NORTHERN
118 West 57th Street
An Exceptionally Fine Residence in New York

Here you will enjoy suites with large rooms and baths, plenty of light, sun and air, closet rooms that are unusually spacious, and splendid service. Inspection of these apartments will show that the following rates are extremely reasonable.

Parlor, Bedroom and Bath
From $1800 per annum
3-Room Suites, 2 Baths
From $3200 per annum
4-Room Suites, 3 Baths
From $4500 per annum
Attractive Leases Also Made On Room and Bath or Transient Accommodations
Excellent Cuisine
Telephone CIRcle 1900

The Buckingham
57th St. & 6th Ave.
Facing South
Large Living Room
2 Bedrooms, 2 Baths
Serving Pantry
For Lease Unfurnished
Furnished Suites
Transiently or for
Seasonal Residence
Circle 6810
E. Gregory Taylor
President

OVER MANTELS
and for decorative uses, the DEPARTURE OF ZUBER is an excellent wall paper panel. An Alsatian village has picturesque red roofs and church spire seen across a bright green stretch of meadow. Along the road Monsieur drives forth in an old-fashioned, two-horse open chaise. Illustrations upon request. Can be ordered from your local Decorator or direct from
A. L. Diament & Co. 101-119 Park Ave., N.Y. 1616 Walnut St., Phila.

RARE CHINESE ART GIVEN TO MUSEUM

Collection of 100 Pieces of Ancient Cloisonne and Bronze Donated by E. G. Kennedy.

FIGURES 600 YEARS OLD

Group Is Unsurpassed in Quality, Dr. Robinson Declares—Only Two Others Are as Large.

A rare group of figures in Chinese cloisonné enamel, rivaled by only two similar collections in this country, has been acquired by the Metropolitan Museum of Art, according to an announcement yesterday by Dr. Edward Robinson, director of the museum. The collection, consisting of 100 pieces, forms the only exhibition of Chinese cloisonné enamels at the museum. It is the gift of Edward G. Kennedy, art collector.

Among the delicately carved figures are several pieces which are nearly six centuries old, being attributed by art collectors as belonging to the Wan Li Period. Of the collection, two are bronzes and one porcelain; the remaining ninety-seven are pure examples of Chinese cloisonné enamel.

"Mr. Kennedy's kind gift marks an unusually notable acquisition for the museum and one of the most significant which we have made during the year," Dr. Robinson said. "Only two other groups in this country are as large, and no collection in the United States surpasses it in quality."

Priest's Figure in Group.

One of the figures in the collection is an example of the K'ang Hsi Period, a Thibetan figure representing the Buddhist reformer and priest, Ts'on-k'a-pa, who lived in the latter part of the fourteenth century. The figure is seated on a lotus throne. The face, arms, hands and feet are richly gilded, the robe is of yellow enamel, with scarf and accessory folds of red, blue and green. The yellow pointed cap was a distinguishing mark of the Ge-lug-pa sect, which was founded by Ts'on-k'a-pa.

The bowl regarded as one of the best examples of Chinese craftsmanship in cloisonné enamel is among the collection. It has for its motif the "Source of Existence." This motif and the conventional crane motif regarded as an emblem of longevity and the eight symbols of Buddhism are worked out in the five colors which represent the five elements. Fire is represented by red; wood, by green; water, by black; earth, by yellow, and metal, by white. The richness of these colors, together with the significance of the design, make the bowl one of the rarest pieces in the collection.

A different example of Chinese craftsmanship is a large beaker-shaped vase, decorated with floriated ornament, scrolls and palmettes copied from archaic bronzes. On it, fish, frogs, crabs, herons and other aquatic creatures disport themselves among lotus plants in a turquoise sea.

Centuries ago, the Chinese learned the art of enamelling, it is believed, from Arab workmen who, in traveling across Asia, set up workshops in the large cities and there introduced the various Byzantine methods of work. Many of the pieces now on view at the museum reflect the Byzantine influence, according to students.

Summer Visitors Set Record.

A new record for Summer attendance at the museum was registered during the past few months, according to museum officials. From June 1 to Aug. 17 the attendance at the main building was 181,633 persons and at the Cloisters, 9,986. This represents an increase of about 20,000 over the attendance figures for last Summer. The visitors came from all parts of the country and from many sections of the world.

So popular have the lectures at the museum become that it is necessary to turn away many persons, according to H. W. Kent, secretary at the museum. He said that the lectures, begun as an experiment with a small group several years ago, now draw more than 500 people. A special course of lectures is to be given this season, for the benefit of school teachers. No fees will be charged to the teachers, who may receive academic credit for the courses.

A special group of courses is also to be given to demonstrate the relationship of the principles of design and color to the styling and coordination of various merchandise.

RARE FIGURE IN MUSEUM. Example of the K'ang Hsi Period, Donated to the Metropolitan.

$9,000,000 CONTESTED BY RUSSIAN EMIGRES

Old Treasure in Safe of a Belgrade Bank Consists of Jewels and Securities.

BELGRADE, Yugoslavia, Sept. 15 (AP).—Old Russian treasure to the value of more than $9,000,000 was disclosed today to be resting in the safe of a Belgrade bank by the action of two groups of Russian emigrés who are seeking its possession. The treasure consists of diamonds, jewelry and securities which belonged to the St. Petersburg Mortgage Bank and were carried to the Crimea at the time of the revolution.

After the collapse of the White army, General Wrangel nominated a committee to guard the treasure, which was brought here and placed in a rented safe. Recently a group of Russian refugees sought liquidation of the remaining assets of the old bank to establish a new one abroad, but the surviving members of the committee have refused to deliver the treasure, asserting that they were never recognized by Grand Duke Nicholas.

WATER SHORTAGE RELIEVED

Restrictions Removed for Inmates at Matteawan and Napanoch.

Special to The New York Times.

BEACON, Sept 15.—A shortage of water has been relieved in the Matteawan State Hospital for Criminal Insane in Beacon and the State Institution for Defective Delinquents in Napanoch, Dr. Raymond C. Kieb, Commissioner of Correction, announced today.

Restrictions upon bathing, which limited inmates and employes to one bath a week, have been removed.

Matteawan Hospital is now drawing water from Fishkill Creek, which is swollen because of recent rainstorms.

"The situation, which was acute in both institutions," Dr. Kieb said, "has now been alleviated."

Correspondents in Mexico Unite.

MEXICO CITY, Sept., 15 (AP).—The Foreign Correspondents' Club of Mexico was organized today with Ambassador Dwight W. Morrow as honorary president. George Schreiner was elected president and treasurer and Charles P. Nutter secretary. Ambassador Morrow had accepted the honorary presidency before leaving on his vacation in the United States and was notified by cable of the definite organization of the club.

MUSSOLINI MOVES HIS OFFICE QUARTERS

Il Duce Will Conduct His Work Hereafter in the Venezia Palace.

SPURS VETERANS' GROUP

Tells Members Fascism and Combatants Will Be One Body and Soul "Tomorrow, in Day of Trial."

ROME, Sept. 15 (AP).—The offices of Benito Mussolini as Premier and Minister of the Interior will henceforth be in Venezia Palace in the same hall of the globe where he spoke to the assembly of the Fascist party yesterday.

Hitherto he has divided his time between the Viminale Palace, the seat of the Interior Department where he usually spent his mornings, and Chigi Palace, seat of the Foreign Office, where he could be found in the afternoon, visiting the other ministries whose leadership he has now relinquished. Most American visitors had been received in his big study at the Chigi Palace.

Today the Premier presided at the sixth national council of the war veterans' association. Tomorrow he will review their parade.

In his speech to the former service men, the Premier said, "I say to you that my presence here has a clear significance. It expresses all my profound sympathy and tells you that today Fascism and Combattentismo (the veterans' movement) are two bodies with a single head, but tomorrow, in the day of trial, Fascismo and Combattentismo will have one body and one soul."

Mussolini distributed diplomas to veterans who had contributed to reduction of the national debt and said to them jokingly: "I beg that you will believe I signed all these with my own fist." He was particularly cordial to a delegation from the Fascist Federation of Paris, saying he appreciated the devotion of "Black Shirts" living outside Italy.

STATESMAN BREAKS NOSE.

Austrian Agriculture Head Is Injured in Fall.

HUBERTENDORF, Austria, Sept. 15 (AP).—Florian Foedermayer, the Minister of Agriculture, fractured his nose this morning when he fell while descending the speakers' platform after opening the new Institute of Education.

The Minister was unconscious when removed to a hospital.

MEXICO CITY HAILS RUBIO AS CANDIDATE

Contender for Presidency Receives Great Welcome on Return From Campaign Tour.

Special Cable to THE NEW YORK TIMES.

MEXICO CITY, Sept. 15.—Pascual Ortiz Rubio, the nominee of the Grand Revolutionary party for the Mexican Presidency, received a triumphal welcome here today on returning after a campaign tour of the country.

A noon, two hours after his scheduled time, he arrived with his special convoy and the candidate was deluged with confetti and flowers while thousands shouted, "Viva Rubio."

Immediately on arriving the party boarded motor trucks and, heading a procession of upward of 10,000, they were taken to Señor Ortiz Rubio's headquarters.

Along the way many more joined the procession, workmen's groups being prominent with their banners. At the headquarters speeches were the order of the day, and all the speakers were warmly applauded.

During the entire proceedings airplanes droned overhead and dropped political pamphlets. The demonstration throughout was characterized by great decorum.

Political opposition apparently was absent.

MEXICO CITY, Sept 15 (AP).—Two days of celebration of Mexican Independence, which began in 1810, got under way this morning. Tonight at the National Palace Provisional President Emilio Portes Gil in the presence of the highest officials of Mexico and members of the diplomatic corps struck the liberty bell and gave the "Grito," or shout of liberty.

Tomorrow the President will review 14,000 troops while thirty airplanes stage an exhibition over the city.

AIRSHIP TO SALUTE ECKENER

Zeppelin Will Fly to Cuxhaven, Then Moor at Berlin.

Special Cable to THE NEW YORK TIMES.

FRIEDRICHSHAFEN, Sept. 15.—The Graf Zeppelin will fly to Cuxhaven early Tuesday to greet Dr. Hugo Eckener, who will arrive on the steamship New York on Wednesday.

As there are no landing facilities there, the dirigible will go to Berlin after saluting its commander, and anchor at Staaken Airport, remaining there until Berlin festivities in honor of Dr. Eckener are terminated. He will fly back to Friedrichshafen, where more welcoming festivities aiwait him.

WE MODERNS
SAKS-FIFTH AVENUE

Saks-Fifth Avenue
Announces
An Exhibition of
MODERN SCULPTURE AND CERAMICS
BY
A. ARCHIPENKO
On the New Fifth Floor
Also a Series of
SIX MODERN WINDOWS
CREATED BY
A. ARCHIPENKO
As a Fitting Background for the Display of
Modern Dressmaker Fashions
Ready to Wear

24 WEST FIFTY-SEVENTH STREET

TWEEDS
even lighter . . suppler . . than before!

You could weigh any one of the new tweed dresses on a letter scale—they're so light! But that's only one reason why the Sport Shop considers tweeds so important this season. Our weavers abroad have done more interesting patterns . . added more color . . feminized our tweeds to such an extent that we're using them for practically everything but evening costumes!

Tweed Dresses—
very feminine . . with the new waistline

Four-Piece—
ensembles with jacket and long coat

Formal Tweeds—
afternoon coat with formal crepe dress

Three-quarter—
. . costume suits with new shorter coat

Dresses from 65.00 *Coats from* 110.00
Ensembles from 150.00

Jay-Thorpe

RESTRICTED STYLES

THE UNUSUAL

The Winkelman models for Fall are Restricted, only a limited number of each style being offered. Admired for their originality now, you are assured they will retain their distinctiveness throughout the season. The model shown is in Sable Brown Suede with a metallic buckle to match . . . . $12.

Winkelman
471 FIFTH AVENUE
FORTIETH-FORTY-FIRST STREETS

Lord & Taylor
FIFTH AVENUE NEW YORK

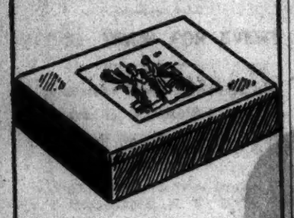

Boxes for a School Girl's Room

One or all of these chintz patterned boxes will go a long way towards establishing harmony and orderliness in the school girl's room, or any other room, as a matter of fact. Of course we cannot show you the colors here, but they ARE lovely.

Vanity box with large mirror inside and print decorated top in green, ivory and rose, illustrated above,

$3.95

Bead box, modern and chintz patterns. Linings of green, peach, blue, rose and yellow,

$1

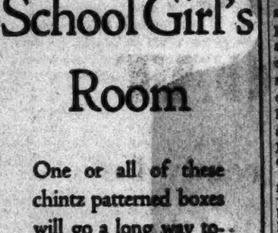

A stocking box matches the bead box with the same attractive linings,

$1.50

Eight pair of shoes will fit in a convenient shoe box in matching design,

$7.95

SIXTH FLOOR

30,000 CATHOLICS MARCH IN LONDON

Impressive Procession Marks 100th Anniversary of Their Political Emancipation.

POPE SENDS HIS BLESSING

Message Read by Cardinal Bourne After Mass in Westminster Cathedral Grounds.

Wireless to THE NEW YORK TIMES.

LONDON, Sept. 15.—Thirty thousand Catholic men marched silently through the streets of London to Westminster Cathedral today and later kneeled before Cardinal Bourne in one of the most impressive Roman Catholic demonstrations England has ever known. It was the culmination of a whole week given over to celebrating the 100th anniversary of the emancipation which restored political and civil rights to Roman Catholics in England.

A century and a half ago the same streets over which today's procession passed were the scene of a monster anti-Catholic demonstration which ended in rioting and the burning of many Catholic homes. Today dense crowds lined the curbs, watching the line of marchers who had come, like a pilgrim host, from all corners of England, especially from Catholic centres in Lancashire.

They walked four abreast, each marcher wearing a double cross tied with the papal colors. No bands, no banners, no singing—nothing for an hour and a half but thousands of pairs of feet.

The only splash of color came half way along in the great procession, where a line of priests marched, forming the largest public gathering of Catholic clergy in religious dress ever seen in London.

Parish clergymen wore cassocks and surplices. Friars and monks wore the habits of their orders—there were the Carmelites, or white friars; Dominicans, or black friars; Franciscans in dark brown robes and Benedictines, Augustinians and Jesuits in black.

When all the marchers had crowded into the cathedral grounds, Cardinal Bourne gave the Pontifical benediction of the Blessed Sacrament.

Earlier in the day, a high mass had been celebrated before a congregation of 20,000 in the cathedral grounds. Cardinal Bourne wore the cappa magna and sat on a throne at the altar, which had been placed upon a high platform with a green and white canopy above. The entire Catholic hierachy of England and Wales—four Archbishops and nineteen Bishops—assisted at the service.

Message From Pope Read.

LONDON, Sept. 15 (AP).—After the mass, celebrated here in connection with the observance of a century of political emancipation of Roman Catholics in England, Cardinal Bourne read a message from Pope Pius XI, which said:

"The august Pontiff has most gratefully received expressions of filial homage and devotion which you addressed to him, the common father of all, on the occasion of the assembly gathered at Westminster to commemorate publicly the hundred years of your re-won religious freedom. He prays that day by day there may be fresh progress in the Catholic cause and bestows upon you all his fatherly blessing."

The message was signed by Cardinal Gasparri, Papal Secretary of State.

TARDIEU HAILS GAINS BY FRANCE SINCE WAR

Chides Defeatists Who Discredit Own Achievements—Assails Foes of International Accords.

Special Cable to THE NEW YORK TIMES.

PARIS, Sept. 15.—France's recovery from the set-backs of the war was viewed with complete satisfaction, while pessimists who deny the real strength of her position were sharply rebuked today by André Tardieu, Minister of the Interior, in an address before an agricultural meeting at Delle.

"We are admired by foreigners for our accomplishments since the war," he declared. "Only the French discredit the results of their own efforts. The pessimism of the defeatists is a malady of our times. They falsely insist that we never reaped the fruits of victory which we are actually enjoying.

"There is a lot of talk about an invasion of Europe by financial and commercial imperialists from across the sea, but whenever a government chief strives for an international entente he is regarded as a dreamer or a visionary. The settlement of old quarrels is demanded, but every international accord that is negotiated is denounced as a surrender of French rights."

M. Tardieu's speech was an appeal to all parties to forget their political differences for the time being and work together for the good of the country. With good-humored frankness he cited examples of how both the Right and the Left had in the past few years committed notorious blunders under the influence of political passion.

"Let us try to recover our good sense, our good faith and our good humor," he pleaded, declaring he himself was now cured of the party spirit from which he had one time suffered.

Not even his good humor and wit, however, seem likely to prevent the Minister of the Interior from being accused tomorrow in the Left press of criticising party politics because of his desire to see established a kind of Fascist unity.

FOE OF AMERICA INSANE.

Jose Jolibois of Haiti Was Lecturing in Buenos Aires.

Special Cable to THE NEW YORK TIMES.

BUENOS AIRES, Sept. 15.—José Jolibois, president of the Haitian Patriotic League, who in a course of lectures on international law at Buenos Aires University has been filling Argentine law students with dislike and suspicion of the United States, has been sent to an insane asylum here after a mental breakdown.

Anti-American newspapers attribute his insanity to worry over the fate of his family under the American military administration in Haiti and paint a tearful picture of this latest martyr to the supposed South American struggle for freedom from American imperialism.

RUMANIAN PATRIARCH BELIEVED TO BE DYING

Miron Cristea, Regent, Gravely Ill With Blood Disease—Successor Causes Speculation.

BUCHAREST, Rumania, Sept. 15 (AP).—Miron Cristea, patriarch of Rumania and regent, was believed tonight to have little chance of recovery from his serious illness. His physicians have found that he suffers from leucocythemis, a blood disease, with a probability also of cancer.

The patriarch has been living for the last several months in a country house amid the mountains and forests of Dragoslavele, which was presented to him by the population of the Muscel district.

He was born in 1867 in Topiltza, Transylvania, the son of a farmer. He became Bishop of Karansebesch in 1910. Archbishop in 1919 and in 1925 he was nominated as first patriarch of the Rumanian Orthodox Church. On the death of King Ferdinand he was chosen as a member of the Regency Council, on which he now serves with Prince Nicholas and former Chief Justice George Buzdugan.

The probability that the patriarch will be unable to again exercise cares of State has led to considerable speculation as to his successor on the regency. The party of Juliu Maniu was said to favor St. Ciceo Popp, speaker of the lower house. The name of Dowager Queen Marie has been mentioned but it is more generally suggested that if a member of the royal family is chosen it be the present exile Prince Carol, father of young King Michael.

30 BOMB INDICTMENTS DUE.

German Police Finish Gathering Evidence Against Suspects.

Special Cable to THE NEW YORK TIMES.

BERLIN, Sept. 15.—Sufficient evidence has been obtained, in the opinion of the police, against thirty of the two score suspects detained in connection with recent bombing plots to warrant indictments, and all of the incriminated men are to be brought to trial at once.

Investigations made by the police authorities in Berlin, Hamburg, Altona, Kiel, Hanover, Luebeck and various cities in Schleswig Holstein, now concluded, indicate that the ringleaders had their headquarters in Berlin, and the indicted men will, in all probability, be tried here.

Among the incriminating evidence uncovered is a series of letters from leading members of the German Nationalist party to some of the men now locked up. It is not improbable that the whole series of bomb outrages will have a sensational sequel in the Reichstag when that body reconvenes at the end of this month.

USE REAL GAS IN WAR GAME.

Finnish Air Pilots Execute Most Extensive Manoeuvres.

HELSINGFORS, Finland, Sept. 15 (AP).—Airplanes carrying out the largest scale manoeuvres in the history of this country, reborn after the World War, today used real wartime gas over the Carelian Isthmus between Viborg and the Russian frontier.

Measures were taken, however, to prevent the inhabitants from suffering any ill effects. The air squadrons "bombarded" Viborg and other strategical points. Their work was watched by President L. K. Relander and several members of his Cabinet.

MARSHALL'S BODY ARRIVES IN PARIS

Will Be Taken to America on the Leviathan Tuesday or the Homeric Sailing Wednesday.

NO PARIS SERVICE PLANNED

Burial to Be Beside Wife in Salem Fields Cemetery, Son Says—Tribute Paid in Sermons.

Special Cable to THE NEW YORK TIMES.

PARIS, Sept. 15.—James Marshall arrived in Paris this afternoon with the body of his distinguished father, Louis Marshall, who died in Zurich last Wednesday.

"I hope to get accommodations on either the Leviathan, leaving Cherbourg for New York on Tuesday, or the Homeric, which sails on Wednesday," Mr. Marshall said. "No funeral services in Paris are planned. Burial will be beside mother who died a few years ago, in the family vault at Salem Fields Cemetery."

Methodist Pastor Pays Tribute.

Arrangements for the funeral of Mr. Marshall in New York were still being held up yesterday pending the fixing of a definite date for the arrival of the body. Samuel Untermyer, his law partner, said that as soon as the date was established, funeral plans would proceed at once.

Meanwhile tributes continued for the noted Jewish leader. The Rev. Dr. Christian F. Reisner, in his sermon last night at the Chelsea Methodist Church, Fort Washington Avenue and 178th Street, lauded Mr. Marshall.

"Millions are mourning the decease of that gracious, gentle, fragant natured, brotherly helper of humanity and believer in the Father-God, Louis Marshall," said Dr. Reisner. "He honored me with his friendship and left in my heart a blessed influence which will never be lost. He has demonstrated anew that Jew, Roman Catholic and Protestant worship the same God, for none of them grows more beautiful souls. One of his chief benefactions was a Christian school, Syracuse University, whose Chancellor, a Methodist preacher, C. W. Flint, constantly drew spiritual strength by contact with him."

Dr. Joseph Katz, rabbi of the Montefiore Congregation, Hewitt and Macy Places, the Bronx, praised the career of Mr. Marshall in his sermon yesterday.

"Europeans would even have us look down upon our leaders as time servers, our captains of industry solely as money makers and our press and publishers as desecrators of ideals," he declared. "Is that so? Louis Marshall, a Jew of the Jews, died and the whole press of the United States arose as one man to respond to the Kaddish that his own co-religionists offered in his most honored memory and their paeans of praise even overwhelmed the lament of his own brethren. If Louis Marshall had left millions, would he have received such praise from the press and leaders of men? And I take the newspapers as a barometer of the nation's ideal temperament."

Rosalsky Praises Him Over Radio.

A tribute to Mr. Marshall delivered by Judge Otto A. Rosalsky of the Court of General Sessions, was broadcast over station WABC during the Sunday hour allotted to The Day, Jewish newspaper. Judge Rosalsky spoke of him as a lawyer, Jewish leader and personal friend.

"He was one of the acknowledged leaders of the American bar and in the presentation of a case I know of no lawyer who spoke more eloquently, more weightily and more earnestly than the man to whom this tribute is paid," he said. "His vigorous intellect, his tender heart and his understanding mind enabled him to perform a service on behalf of his people that earned for him the title of 'Leader of American Jewry.'"

Among the organizations which added their tributes to the dead leader were the Iota Theta law fraternity, the Jewish Colonization Association and the Varband One.

ZEPPELIN'S PIGEON LOST.

Dies Exhausted in Prussian Village Instead of Reaching Tokio.

CASSEL, Prussia, Sept. 15 (AP).—The near-by village of Edingen instead of far-away Japan proved the goal of one of the carrier pigeons released from the Graf Zeppelin during the dirigible's flight around the world.

The pigeon arrived at Edingen exhausted and died despite the most careful attention given it. A ring on its left leg inscribed "Graf Zeppelin" identified the winged messenger.

PEACOX MURDER TRIAL WILL START TODAY

Extra Deputies to Be on Duty at White Plains — Jury to Be Picked From 150 Talesmen.

Special to The New York Times.

WHITE PLAINS, N. Y., Sept. 15. Counsel for the State and the defense said today they were ready for the trial here tomorrow morning of Earl Francis Peacox for the murder about April 23 of his wife.

The first day will be largely taken up with the selection of a jury from the special panel of nearly 150 talesmen. Thirty members of the panel live in Mount Vernon where the crime allegedly was committed.

Supreme Court Justice Arthur S. Tompkins will preside. District Attorney Frank H. Coyne will conduct personally the prosecution, and Sydney A. Syme of this city, the defense. The indictment is for first degree murder.

The court has ordered that no photographs be taken in the corridors or rooms of the court house. Extra deputies will police the building under the direction of Sheriff Thomas W. Underhill.

Peacox is charged with strangling his wife in his Mount Vernon apartment on the first anniversary of their marriage. He is also charged with burning the body several days after the murder. The body was found on April 27, under an apple tree in a field adjoining the Ardsley Road, town of Greenburgh. Following the identification of the woman, her husband is alleged to have confessed to the commission of the crime.

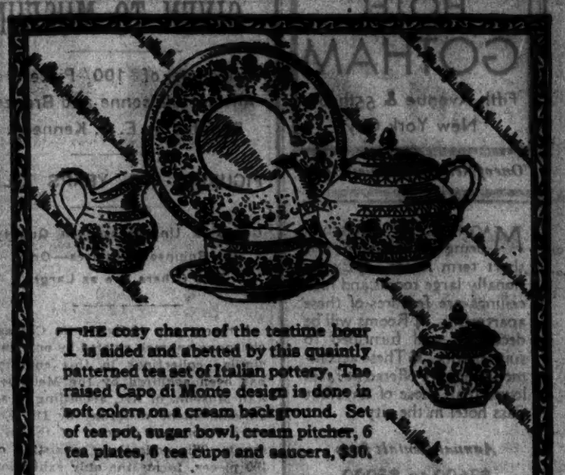

THE cosy charm of the teatime hour is aided and abetted by this quaintly patterned tea set of Italian pottery. The raised Capo di Monte design is done in soft colors on a cream background. Set of tea pot, sugar bowl, cream pitcher, 6 tea plates, 6 tea cups and saucers, $30.

"Gifts from all over the World" OVINGTON'S Fifth Avenue at 38th Street
Telephone: Caledonia 8700

THE YOUNG PEOPLE'S STORE—FOURTH FLOOR

Lord & Taylor
FIFTH AVENUE NEW YORK

Three Piece Sets for Brother and Sister

$18.50

Three piece sets consisting of coat, hat and leggings come in soft suede cloth in cunning little models for both brother and sister. The leggings with slide fastener closing are particularly convenient and the bit of fur on their collars add to their attractiveness. In blue, green and tan.

Sizes 1 to 4.

Lord & Taylor
FIFTH AVENUE NEW YORK

The Moderate Price Dress Shop Highlights Wool Frocks

in its early fall collection, believing that they are of greater fashion importance than they have been for many seasons past...and that they will be worn for more varied occasions. Sketched are a few representative models, slightly higher as to waist and longer as to skirt, priced from

$25 to $49.50

THIRD FLOOR

Right. A covert cloth frock, beautifully designed detail. Navy, wine, green, brown. Sizes 34 to 42. $29.50

Right. Novelty wool frock in the flattering surplice style. Navy, rust, green, brown. Sizes 36 to 46. $25

Below. Of novelty wool with pique piping, for street or business wear. In beige, navy, brown, purple or green. Sizes 36 to 42. $35

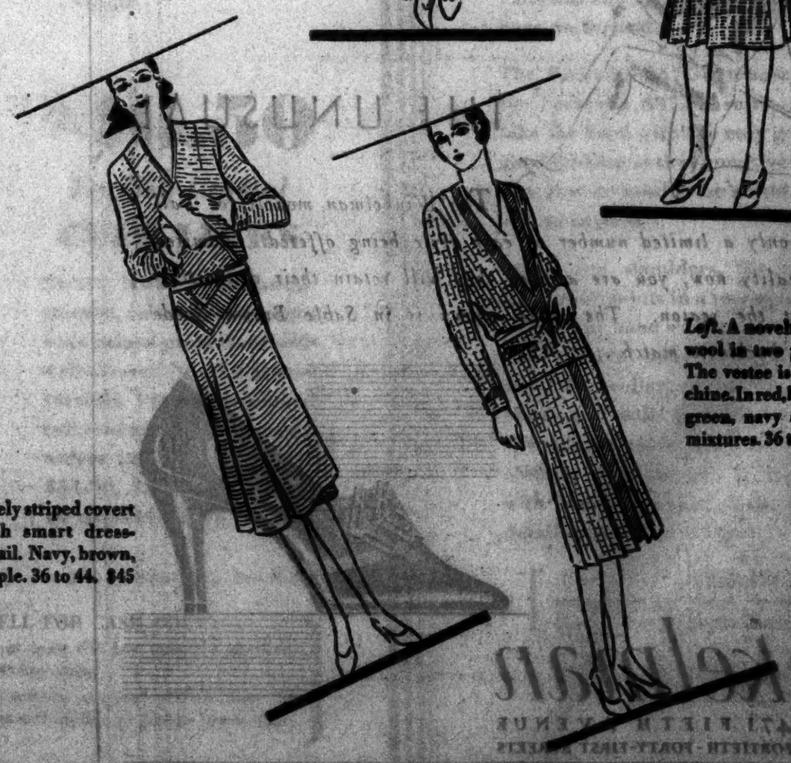

Left. A novelty bordered wool in two piece style. The vestee is of crepe de chine. In red, blue, brown, green, navy and purple mixtures. 36 to 44. $49.50

Right. Finely striped covert frock with smart dressmaker detail. Navy, brown, green, purple. 36 to 44. $45

CANTOR DEDICATES N. V. A. SANITARIUM

Voices Hope That Health Will Empty $750,000 Institution on Peak Above Saranac.

SPECIAL TRAIN FOR EVENT

Mayor Walker Sends Greetings, and Messages to Vaudeville Actors Come From Lauder and Others.

Special to The New York Times.

SARANAC LAKE, N. Y., Sept. 15.—Representatives of many theatrical organizations were present this afternoon at the dedication ceremonies of the National Vaudeville Artists' newly erected sanitarium here.

At the entrance of the $750,000 building Eddie Cantor, president of the organization, unfurled its flag and said:

"And now, on behalf of the N. V. A., I dedicate this sanitarium to the members of our profession."

An inspection of the building was then made. The sanitarium is situated on an estate of forty acres and is located on top of a mountain peak which overlooks the surrounding country.

The institution is primarily intended for the treatment of tuberculosis cases. In addition, arrangements have been made for the care of those afflicted with other pulmonary diseases and malnutrition and those recuperating from major surgical operations.

Saranac Doctors to Aid.

The sanitarium, which is equipped with the latest scientific devices, will be operated under the direction of Dr. Edgar Mayer. He will be assisted by Dr. George Eliot Wilson. Members of the medical profession practicing in Saranac Lake, have offered to help in every possible way.

Just before a special train, made up of six cars containing various delegations, left Grand Central Station early this morning, Mayor Walker appeared to express his regrets on his not being able to accompany the group because of the illness of his wife.

The representatives of the theatrical organizations were met on their arrival here by William Morris, president of the Jewish Theatrical Guild. After a brief rest at the rustic retreat of Mr. Morris, the group had lunch at the Hotel Saranac and were transported to the sanitarium.

Cantor Explains Financing.

In his address after the dedication ceremonies, Mr. Cantor said:

"It's about time you heard from an actor. I hope the time will come when this place will be empty and an electric sign displayed advertising chicken and hot waffles for $1. We have evolved a scheme whereby a day's receipts from all vaudeville and picture theatres will be donated to this institution.

"Our members will have on their membership cards addresses of physicians in New York, Chicago and on the Coast so that they may avail themselves of expert medical advice. And in this way we hope to combat the inroads of tuberculosis. Nowadays, to go Shakespeare one better, it is not 'the play's the thing'; it is the player is the thing, and he is the backbone of the theatre.

"May God look down on these handicapped people and bring them a speedy recovery."

Other Speakers at Ceremony.

Others who spoke included Henry Chesterfield, secretary of the N. V. A.; Dr. Mayer, Dr. Morris, Pat Casey, treasurer of the N. V. A.; S. L. Rothafel (Roxy), Ben Kahane, counsel for the R-K-O, A. J. Balaban of the Paramount-Famous-Lasky Corporation and Joe Webber, who, as president of the Musicians' Union, represents 150,000 musicians.

Dr. Morris attributed the success of the movement to build the sanitarium to Sime Silverman, owner of the theatrical trade paper, Variety, for suggesting the project and to Pat Casey, Henry Chesterfield and Charles Bray for their untiring labors.

Mr. Casey read telegrams of congratulations from Harry Lauder, Walter Scott, Adolph Zukor, William Fox, Hiram S. Brown and David Sarnoff.

The Scottish comedian's telegram read:

"Good luck for the marvelous achievement. Hope the building will never be filled."

Among those present were Tony Haskell, Mark Luescher, Gene Buck, Joseph Santley, Sam McKee, W. F. Canavan, the Rev. W. A. Weigle Jr., the Rev. Edward Leonard, John Zanft, Dr. Philip M. Grausman, Major L. E. Thompson, Edward A. Robins, William Morris Jr., William B. Weinberger, George Godfrey, S. N. Weller and Charles S. Levin.

TO HONOR OLD ENGLISH KING

Tablet to Be Erected at Birthplace of William the Conqueror.

M. Jackson Crispin of 375 Park Avenue, who recently returned from Europe, is the American member of an international committee which plans to honor the memory of William the Conqueror by the erection of a bronze tablet to be placed by French, English and Americans of Norman descent in the Castle of Falaise, where William was born. The tablet will commemorate the Battle of Hastings, fought on Oct. 14, 1066, from which the Norman William obtained his title of "the Conqueror."

Other members of the committee are Count d'Harcourt, Senator from Calvados; Mayor Thorpe of Hastings, England; Mayor Guilleteau of Falaise, the Marquis d'Eyragues, Professor Macary of the College of Falaise and Professor Prestout of the University of Caen.

The tablet will contain authenticated names of those who fought with William, including not only those which have been published but also others which can be proved authentic. The committee hopes to make it a conclusive record of William's companions in the historic battle. The tablet is to be unveiled next Summer, with a celebration reviving scenes and costumes of 900 years ago.

Mr. Crispin is a descendant of William Crispin I, Count of Vexin, who fought with William the Conqueror and whose name will appear on the tablet.

MACY'S
34TH STREET AND BROADWAY

Here's a man who is "Hard on his clothes"

THE SACKVILLE $37.50 is made for him

THIS same man used to be the despair of his mother when he was a youngster and he hasn't changed much since. He never remembers or doesn't care to get into old clothes before working on his car, or mending the furniture, or painting the back porch. It's all right to be careless if his suits are always as stout as the Sackville.

The Sackville isn't just a "show case" suit. It's a rugged suit and we are proud of its sturdy wearing qualities. It has meant that we've had to insist on fabrics that could stand the most rigorous friction tests; sewing and stitching that could resist the severest strains. These standards have produced what we believe to be a really remarkable suit for the price.

Fifth Floor, East Building

*Reg. U. S. Pat. Off.

6% is a business-like saving*

$2.74
Supre-Macy No. 260*
SHIRTS

Two white shirts for every striped or colored one, is the way many men plan their shirt supply. White shirts, particularly broadcloth like these, look well with any suit or tie; are correct for any occasion. English broadcloth, collar attached or neckband.

Street Floor, East Building

$1.39
Macy's Hand-made
NECKTIES

The pure wool tape lining of this hand-made $1.39 tie is one of the details that make it so neat and long wearing. It furnishes the "give" that takes the strain off the silk, and between 80 and 100 hand stitches of pure silk thread hold it in its place.

Street Floor, East Building

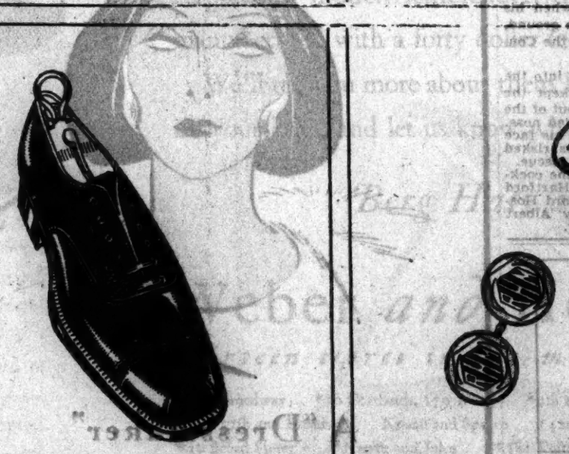

$7.44
Scotch Grain
SHOES

A fine grade of imported Scotch grain leather is used in these shoes. The upper is cut from the choicest parts of the hide, the inferior leather being discarded entirely. The result is a stout shoe—ideal for Fall. Also in Russia calf and Vici kid.

Fifth Floor, East Building

$46.50
English Crystal
CUFF LINKS

These links with hand-painted, colored monograms have gained great favor with well-dressed New York men recently. Various shapes and colors of monograms; special orders taken. Also, $59.50, $34.50, $27.50. They are all mounted in 14 kt. gold.

Fine Jewelry, Street Floor, East Building

*IT IS MACY'S POLICY TO SELL FOR CASH ONLY
—and to endeavor to sell day by day for at least 6% less than the marked prices of those competitors who do not sell for cash.
We are not infallible. Others may on occasion cut our prices—may on occasion sell merchandise for one reason or another at prices lower than we, until we find it out.

MACY'S
34TH STREET AND BROADWAY

Don't Lock the Barn Door after the horse is stolen!

BUY A SACKVILLE $37.50 TOPCOAT *now*, and be ready for the first chilly day

ALMOST any morning now, you're likely to step out into a crisp Fall chill and speedily regret that you have no topcoat.

The Sackville $37.50 topcoat is like the Sackville $37.50 suit—made to take the hard with the easy going—as good looking as they come, yet a man's coat that he needn't be afraid to wear, and wear hard.

Collar and shoulders, the two most important points in a topcoat, are carefully set by hand workers to achieve an easy, graceful hang to the back of the coat. The collar won't bulge out behind, nor will the lapels sag and wrinkle, because like all Sackville clothes, this topcoat is constructed with honest attention to the necessary details of workmanship.

A salesman will be glad to show you raglan, fly front, or button through styles in the Sackville.

Fifth Floor, East Building

*Reg. U. S. Pat. Off.

ARMY CHOOSES 268 AS FLYING CADETS

Christy Mathewson's Son Is Among the 124 Chosen From a Civilian List.

NINETEEN FROM CALIFORNIA

129 Officers, All From West Point Juns Class, Assigned to Brooks and Marsh Fields.

Special to The New York Times.

WASHINGTON, Sept. 15.—Two hundred and sixty-eight students, among them officers of the regular army newly detailed to the Air Corps, civilian college graduates and enlisted men of the army, will start training Oct. 15 at the Air Corps's two primary aviation training schools at Brooks Field, Texas, and March Field, California, the War Department announced today.

One of the civilian students will be Christy Mathewson Jr., son of the former pitching ace of the New York Giants. The others come from all walks of life, attracted to the Air Corps by the glamour of flying and the material benefits to be gained from it.

Officers from various branches of the army detailed to the Air Corps number 129. Of these, eighty-one are assigned to Brooks Field and forty-eight to March Field. All assigned to March Field are members of the June graduating class at West Point, fifty-eight of the graduates being assigned to Brooks Field.

The others assigned to the two fields include 124 college graduates from civil life, forty-eight being assigned to Brooks Field and seventy-six to March Field; as well as fifteen enlisted men, twelve from Air Corps organizations and three from other branches of the service.

The list of eligible candidates for appointment from civil life numbered more than 600, among them being many college graduates. Lack of accommodations at the two schools made it necessary to limit the appointments. Candidates accepted for training under flying cadet status are required to have at least two years of college work to their credit. Otherwise they are subjected to a mental examination in order to qualify.

As on several previous occasions, California takes the lead in the number sent to the schools, with a total of nineteen candidates, Illinois being next in line with nine. Los Angeles leads the cities with six students, followed by San Francisco and Houston, Texas, with three each.

The course at the primary flying schools is of eight months' duration, followed by a four months' course at the advanced flying school at Kelly Field, Texas.

Cadets and enlisted men successfully completing the year's course are commissioned as Second Lieutenants in the Air Corps Reserve. In the past, many of the graduates of the advanced flying school have accepted a year's active duty under their status as reserve officers, while quite a number of them passed the examination for appointment in the air corps of the regular army.

Candidates assigned to Brooks Field from New Jersey and New York follow:

NEW JERSEY.

Samuel S. Nuckols, Moorestown.

NEW YORK.

Christy Mathewson Jr., Saranac Lake.
William F. Molette Jr., Schenectady.
Wilbur L. Webb, Schenectady.

LINDBERGHS FLY HERE.

Return From Visit to Ambassador Morrow in Maine Home.

Special to The New York Times.

ROOSEVELT FIELD, L. I., Sept. 15.—Colonel and Mrs. Charles A. Lindbergh landed here tonight after a flight from North Haven, Me., where they had been spending the week-end at the Summer home of Mrs. Lindbergh's father, Ambassador Dwight W. Morrow. The Colonel was piloting an Aeromarine-Klemm, dual-controlled, low-winged monoplane with two small cockpits, which it is rumored he has purchased for his wife's use.

Their landing was virtually unobserved by the 1,000 persons at the field, who were watching other planes in flight. They motored at once to New York.

Transandean Planes Worry Rail Officials; Consider Fare Cuts to Meet Air Competition

Special Cable to THE NEW YORK TIMES.

BUENOS AIRES, Sept. 15.—The air lines recently established in South America with American-owned planes piloted by Americans promise to reduce South American rail fares as well as steamship fares between New York and South American ports in the near future.

Although the air service between Buenos Aires, Argentina, and Santiago, Chile, across the Andes Mountains is only ten days' old, it is already causing serious concern to Transandean Railway officials, who are seriously considering reducing their fares because of the airline competition.

The flight from Buenos Aires to Santiago in a plane carrying twelve passengers requires only ten and a half hours and costs only $20 more than the rail trip requiring thirty-seven hours. The airline is welcomed by business men who travel extensively between Argentina and Chile. The Transandean Railway is said to be the most expensive in the world.

Although the fares from the New York to Buenos Aires flight have not been announced, airline officials here say they will be low enough to attract considerable traffic from the steamships, which require three weeks for the trip.

Alexander Dye, American commercial attaché at Buenos Aires, whose pioneer work is largely responsible for the present New York-Buenos Aires airline, predicts that rate cutting between airlines and steamship companies will have become so keen within three years that the question in the prospective passenger's mind will be whether he shall travel fast and cheaply by airplane or pay a higher fare for a slower and more comfortable ocean voyage.

MANAGUA, Nicaragua, Sept. 15 (AP).—Eduardo Bradley, secretary of the Argentine Civil Aviation Club and entry in the Gordon Bennett balloon race to be held in St. Louis, expects to make the fastest passage between Argentina and the United States on record. He arrived here yesterday and was to continue to Miami, Fla., today.

Since leaving Santiago, Chile, on Sept. 8, he has traveled entirely by commercial air lines. He expects to reach Miami tomorrow afternoon.

SHEPHERD GETS HALF OF M'CLINTOCK ESTATE

By Settlement, Chicago Youth's Guardian Divides $1,000,000 With Fiancee and Cousins.

CHICAGO, Sept. 15 (AP).—The Chicago Tribune today said contesting claimants for the $1,000,000 estate of William Nelson McClintock, wealthy young Chicagoan who died under mysterious circumstances five years ago, had reached an agreement for settlement.

William Darling Shepherd, who was McClintock's guardian and who was acquitted of a charge of slaying his ward by administering typhoid germs, will receive half of the estate and the remainder will be divided among Miss Isabelle Pope, McClintock's fiancée, and two groups of cousins from Ottumwa, Iowa, and from California, the paper said.

Under the terms of McClintock's will, Mr. Shepherd received the entire estate with the exception of an $8,000 annuity for Miss Pope.

McClintock died late in 1924 after Miss Pope had made vain attempts to marry him on his deathbed. After his acquittal for responsibility for the death, Mr. Shepherd lost his plea to probate the will, but won on an appeal.

Early in 1927, the cousins filed suit to break the will, charging it was dictated by Mr. Shepherd. A few months later, Miss Pope filed suit for a widow's share, alleging Mr. Shepherd had contrived to prevent the wedding. In May of this year, Circuit Judge Philip L. Sullivan ruled that the cousins were legal heirs and Miss Pope entered into an agreement for settlement in the event either group was successful.

GIRL BANDIT'S HUSBAND DECLINES EXPERT AID

Rogers and Two Other Young Texas Lawyers Defend His Wife at Her Third Trial.

NEW BRAUNFELS, Texas, Sept. 15 (AP).—Tired-eyed and with hair graying from three years of incessant worry, Otis Rogers, aged 23, lawyer husband of Rebecca Bradley Rogers, on trial for the third time for bank robbery, this time has declined more experienced counsel and has staked her liberty on his own legal knowledge and that of the two college classmates.

The defense staff, which tomorrow will continue the presentation of alienists, in an effort to prove that Becky was insane when in December, 1926, she robbed the Buda (Texas) Farmers' National Bank—they claim with an empty gun—probably is the youngest to try a capital case in Texas. Leo Brester, aged 26, of Fort Worth and J. H. Schleyers, 28, of New Braunfels, friends of Otis and Rebecca when all were students at the University of Texas only a short time ago, are trying to shield the 24-year-old girl from a verdict of guilty which conceivably could bring the death penalty.

Rebecca, slight, sallow and seeming utterly bored, reclines in her chair with closed eyes or toys with her hat and gloves.

Not until Rebecca was arrested and charged with robbery by firearms did Rogers, thin, austere and melancholy in appearance, fully understand the meaning of pleading against the prosecution. He had barely begun the practice of law when it became necessary that he put the oratory which he formerly had used as a member of the campus debating society to test before a jury sitting in judgment on his wife.

Defense testimony that Mrs. Rogers is a victim of pellagra, in addition to dementia praecox, had not served to brighten the outlook of the husband, who contracted pneumonia and then tuberculosis in rushing throughout a wintry day and night from Amarillo to Austin when she was arrested.

The defendant was recognized as a brilliant student at the university and held several responsible positions while she studied at Austin. At the time of the bank robbery she was a stenographer in the office of Governor Dan Moody. She had acquired a Master of Arts degree in her school work.

"MYSTERY PLANE" TESTED.

Curvature of Wings of Alfaro Craft Is Changeable at Pilot's Will.

Special to The New York Times.

MITCHEL FIELD, L. I., Sept. 15.—The "mystery plane" which was flown here recently from Cleveland and is now undergoing secret tests was identified today as an Alfaro, a cabin monoplane, built by an aeronautical designer of that name in Cleveland. The plane, powered with a Warner-Scarab engine, has been subjected to many tests in the Guggenheim hangar at the field.

Lieutenant James Doolittle, army test pilot, has flown the craft several times since her arrival here. Among the radical departures from conventional design found in the plane is the variable camber of the wings, which enables the pilot to increase or decrease the lift of the wings by changing their curvature. It is expected that the plane will be entered in the Guggenheim safe aircraft competitions.

SAFETY BELT SAVES FLIER.

Holds Him in Plane as It Falls at Glastonbury, Conn.

GLASTONBURY, Conn., Sept. 15 (AP).—A safety belt saved Clifford W. Simon, aged 32, a pilot, of Hockanum, Conn., from death today when his plane, stalling 700 feet above ground, crashed into meadows near the Connecticut River.

The plane dived nose first into the ground and only the belt kept the flier from being catapulted out of the cockpit. He suffered a broken nose, a black eye and injuries to his face and arms. Five other fliers risked their own lives to go to his rescue.

Simon was released from the cockpit by Horace Siapenell of Hartford and was taken to the Hartford Hospital in a plane piloted by Albert Burnham, also of that city.

CAUSE OF PLANE CRASH REMAINS A MYSTERY

Inquest Likely to Reveal Little in Wreck at Merriton, Ont., Which Killed Six.

ST. CATHARINES, Ont., Sept. 15 (AP).—While the charred bodies of the six victims of the airplane crash yesterday at Merriton, Ont., were being prepared for burial here today, Dr. D. V. Currey, coroner, made plans for an inquest to be held within the next three days.

Five of the victims were taking their first ride in a plane. The sixth, a World War pilot, had nearly 3,000 hours in the air to his credit. The victims, all of whom were identified late Saturday night and early today, are:

JOHN LESLIE BOND, aged 32, Toronto.
ALLAN JOHN BOND, 8 years old, his son.
Mrs. AGNES BENNETT, 36 years old, Hamilton.
JAMES A. McDONALD, 48 years old, St. Catharines, official photographer for the Welland Canal.
FRANK BRADFIELD, 38 years old, Toronto, the pilot.
LEWIS H. BENNETT, 22 years old, St. Catharines Heights.

Probably it will never be known just what was responsible for the tragedy. All that remained of the plane today was a mass of scattered and charred wreckage. Nothing tangible could be found that might solve the mystery of the crash.

All the passengers in the plane had been at the Homer airport watching the stunts in connection with the opening. It was in the evening when Bradfield, pilot for Skyways, Ltd., of Toronto, is said to have reduced fares to attract passengers for short hops.

The plane took off and headed toward Thorold. Its motor at the take-off appeared to be functioning perfectly. It was only a few minutes later when the ship was seen to dip sharply, just skim the bank of the Welland Canal, plow into a field nose first, bound into the air and then burst into flames.

HALT TENNESEE PROJECTS.

Aluminum Company and Southern Railway Are Reported at Odds.

Special to The New York Times.

KNOXVILLE, Tenn., Sept. 15.—Conflict between the Aluminum Company of America and the Southern Railway, which has brought to a halt a large project initiated by each in this region, was reported here today.

The conflict involves the fact that the line for an extension of the Southern Railway from Alderwood to Franklin, N. C., would run through territory to be flooded by the building of a dam at Chilhowee, Tenn., across the Little Tennessee River by the Aluminum Company. Preparations by each company for construction work on its development are at a standstill.

About three miles of the Southern's trackage would be thrown under water by the building of the Chilhowee Dam. It is reported here that the railroad asked for $1,000,000 damages and that the Aluminum company pay the added cost of construction on the extension to Franklin resulting from the higher levels made necessary by flooded lower routes.

These demands, it is stated, were refused by the Aluminum Company. The latter in turn is said to be planning to shift its great transportation business out of Alcoa, in Blount County, to the Louisville & Nashville Railroad, old-time rival of the Southern, which would care for the added traffic by new yards at Mentor, on its line from Cincinnati to Atlanta.

Bryn Mawr Prize to Buffalo Girl.

Special to The New York Times.

PHILADELPHIA, Sept. 15.—Winners of matriculation prizes given those students making the highest grades in the college entrance examinations at Bryn Mawr College were announced today. Miss Malaeska Jane Bradley of Buffalo won the prize for the district including New York, New Jersey and Delaware; Miss Alice Mossie Brues of Boston, was the New England winner; Miss Lelia Broderson of Cynwyd, Pa., had the highest grade for Pennsylvania and the Southern States and Miss Rebecca Biddle Wood of Portland, Ore., was the Western winner.

McCutcheon's

Fifth Avenue at Forty-Ninth St.

Telephone VOLunteer 1000

Reg. U.S. Pat. Off.

DAYTIME COSTUMES OF TWEED

SPORTS' ENSEMBLES that may be worn for almost any daytime occasion prove to be a real investment in smartness!

Frocks of feather-weight Tweeds, Coverts, Jerseys and Wool Crepe that follow the new silhouette may be chosen in the right color to go with one of the longer suit coats.

Coats that will complement a woolen or silk frock or a short jacket suit feature Pointed Cashmere, Tweeds and novelty imported Woolens. Fringed shawl, scarf or fur collars.

Hats in off-the-face models for "town" and with discreet brims for "sports" come in colors to go with the suits, frocks and coats.

Suit of Jersey Janus. Blouse and Scarf of Rodier striped Jersey. The chic alternate just coming from the closet is of sheer Woolen. Suit, frock and hat in beige and brown.

Dress illustrated $49.50
4-piece Ensemble $185.00
Hat—copy of a Reboux Model $22.50

SECOND FLOOR

STERN BROTHERS

A "Dressmaker" Mode in Millinery

TUCKED, SHIRRED, SMOCKED OR PLEATED HATS

14.50

THEY are copies of hats shown at the Openings by Patou, Molyneux, Goupy. They are so closely related to the new gowns because they were designed by the couturiers who contributed most to the great fashion changes of the season. Of superfine beaver felt, with "dressmaker" details exquisitely executed.

In the New Fall Gown and Ensemble Colors

FRENCH MILLINERY SALON—THIRD FLOOR

NOW.... *Just prior to the Holiday Season*

BETTERIDGE *announces a*

SALE OF JEWELRY

A special sale a year ago, occasioned by the reconstruction of our Fifth Avenue store, met with a most cordial response and the unusual number of purchases made room for holiday replacements. We therefore repeat the attraction for the two week period, *September 16th to 30th*. This presents exceptional opportunities for the purchase of the finer diamonds, jewelry and silverware, as our entire stock, with the single exception of Gruen watches, is offered at a special reduction.

The privilege of selecting for later delivery may be arranged

Betteridge inc.

Fifth avenue at 45th street
Wall street at Broadway

JEWELS—WATCHES

Counselors in the selection of Diamond engagement rings

Take Notice!

BLOOMINGDALE'S

Store Hours: 9 to 5:30—59th to 60th St.—LEXINGTON to THIRD AVE.—N.Y.C.—VOLunteer 5900

57TH Anniversary Fall Sale Begins Today

with this pledge to the people of New York:

"YOU can buy everything you need for fall and winter in this sale at the lowest prices in the city. We'll refund the difference if similar items can be bought elsewhere for less."

HAILS WALKER'S AID IN HIGHER EDUCATION

Heckscher Committee Claims for Mayor Credit for Spurring Growth of City Colleges.

NEW FACILITIES PROVIDED

Funds Given for Buildings to Care for Student Gains and Centre for Brooklyn Being Pushed.

Credit for Mayor Walker in aiding the cause of higher eduction in this city was claimed yesterday in a statement issued by the Committee for the Re-election of Walker-Berry-McKee, of which August Heckscher is chairman. The statement listed what the present city administration has done for the development of Hunter College and the College of the City of New York and declared that every detail had the direct, personal supervision of the Mayor.

The administration, the committee declared, had appropriated $3,900,000 for the first two units of a group of Gothic buildings for Hunter College on the site of the Jerome reservoir, and had begun the erection for the College of the City of New York of a sixteen-story $2,375,000 School of Business and Civic Administration at Twenty-third Street and Lexington Avenue and was completing a $20,000,000 engineering building on its Washington Heights campus. The administration also had begun the development of branches of both colleges in Brooklyn with the idea of creating a great college centre in that borough.

The development of the two municipal colleges was placed under the jurisdiction of the Board of Higher Education, which was created by the Legislature in 1926.

"The board found 4,500 acres of beautiful property, already owned by the city, on the Jerome reservoir site in the Bronx," the statement continued. "It asked that the land be assigned to it as the site for a new and thoroughly adequate home for Hunter College.

Traces Walker's Aid.

"Mayor Walker's response to the request was quick and effective. The board not only got the land but along with it an initial appropriation of $1,400,000 to start building. This was followed by another appropriation of $2,500,000, giving the Board of Higher Education $3,900,000 for the firm establishment of the greatest college for women ever undertaken by any municipality in the world."

The committee added that in 1926, when Mayor Walker took office, Hunter College had an enrolment of 3,985 day students and a teaching staff of 239, which has increased to an enrolment of 5,721 and a teaching staff of 465. Including evening, extension and Summer classes, the total enrolment of the college is now 22,710.

"Even more remarkable has been the progress of the College of the City of New York," the statement asserted. "Small idea has the average citizen of the onward march of this peculiarly New York institution. After the original construction on Washington Heights in 1903-7 and up to the time that the alert eye of Mayor Walker scanned its horizon absolutely nothing had been done and not a dollar had been spent to meet the ever-growing needs of the college."

The college, the statement added, started in 1904 with a day enrolment of 562. It now has 4,929 day students, 3,765 in the teacher course, 14,067 in the evening courses and 4,526 in the Summer session. The increase in the enrolment during Mayor Walker's administration has been 8,787.

Brooklyn Centre Sought.

The Board of Higher Education has asked the Board of Estimate to turn over to it the Mount Prospect reservoir site to establish a college centre in Brooklyn, and the statement asserted that the administration was "bending every energy" to provide this or some other suitable site and would start construction as soon as the site had been selected.

The Brooklyn branch of the college, now housed in rented quarters in the Willoughby Building, Willoughby and Bridge Streets, has 1,257 day students, and the Brooklyn branch of Hunter College, housed in the Chamber of Commerce Building at Court and Livingston Streets, has 1,205 day students. Late afternoon and evening classes bring the total enrolment in both Brooklyn branches to more than 6,000 students.

"This is the story of the interest shown by the Mayor in higher education in the city of his birth," the statement concluded. "It represents things accomplished after a Rip Van Winkle sleep in which the city has taken a twenty-year dose. And, in the doing of these things, Mayor Walker has given personal, direct supervision to every detail, ever adding his insistence for action to every movement for the upbuilding of the two great municipal institutions."

DENIES PAYING BRONX GRAFT

Samuel Derfner Explains His Testimony Before the Grand Jury.

Samuel Derfner, president of the Rayan Building Company, Inc., of 122 East Twenty-fifth Street, who was a witness last Tuesday before the Bronx County grand jury investigating the alleged building "racketeering" in that borough, denied yesterday that he had said that his firm had paid $20,000 in graft after suffering losses of $23,000 in two fires, as reported in THE NEW YORK TIMES of Sept. 13.

"When I was up before the grand jury I did say that I had paid $20,000 more for the plastering job than it was actually worth and I also added that the fires had nothing to do with the plastering situation," said Mr. Derfner. "Up to the present we have not been able to get a line as to how the fire originated."

OPPOSES STATE DRY LAW.

Pastor Emeritus of Old South Church Endorses Repeal Movement.

BOSTON, Sept. 15 (AP)—Joseph Walker, former Republican speaker of the Massachusetts House of Representatives, today made public a letter from Rev. Dr. George A. Gordon, pastor emeritus of the Old South Church, commending Mr. Walker's movement for the repeal of the State prohibition enforcement act.

"It seems to me that the last and the only hope of society is in the education of the people," Dr. Gordon's letter read. "Until evil is seen as evil, no law, or combination of laws, can in any adequate way prevent men and women from producing it. Only universal insight and will trained in accordance with this insight can insure the valid kind of conduct in individuals and in the individuals that compose society."

THOMAS QUESTIONS LA GUARDIA ON FASCISM

Asks Whether He Is Adherent of Mussolini's Party—Calls Him a Political Chameleon.

Characterizing Representative F. H. La Guardia as a "political chameleon," Norman Thomas, Socialist candidate for Mayor, questioned yesterday Mr. La Guardia's recent assertion that he had never made a deal with Tammany in his life and recalled that in 1918 Mr. La Guardia was elected to Congress by Democratic and Republican fusion against a Socialist candidate and appeared on the ballot as a Democrat and a Republican.

"The politest thing we can say about Mr. La Guardia's boast that he never made a deal with Tammany is that he suffers from an exceedingly bad memory," Mr. Thomas said. "If he did not make a deal in 1918, somebody made it for him and he was glad to accept the benefits of it. He could not possibly have been elected without Democratic support.

"Six years later he was denouncing the Democratic and Republican parties with equal vehemence. Having repudiated both parties and joined the La Follette movement, he was given the Socialist nomination which he sorely craved. When the La Follette movement broke up he became a Republican again. The Major thus enjoys the distinction of having run at some time or other on all three tickets with a legal place on the New York ballot. He also has been nominated or endorsed by some three or four other parties or groups, now dead. I can relieve Mr. Bennett's mind by assuring him that this record does not make Major La Guardia a Socialist. It makes him a chameleon or sort of political Vicar of Bray."

Mr. Thomas also called upon Mr. La Guardia to say whether or not he was a Fascist, since he had accepted without protest a Fascist salute from some of his supporters, although he has been regarded as an anti-Fascist. "The question is important, for Fascism seeks to become a world creed, a creed condemned by every shade of labor and progressive opinion," Mr. Thomas continued. "Moreover, Fascist and anti-Fascist quarrels have before now troubled the peace of New York and are likely to trouble it again. Mussolini has systematically bestowed honors and favors upon New York officials. Walker is his bosom friend. This makes it important to know where the Major stands."

URGES INVESTIGATION OF FOOD CORPORATIONS

Milk Cooperative Opposes Lifting Restriction on Packers Until Status Is Determined.

Special to The New York Times.

WASHINGTON, Sept. 15.—Opposition to lifting the consent decree which prohibited the packers from handling and selling food products is offered by the National Cooperative Milk Producers in a statement made public tonight by Secretary of Agriculture Hyde.

The organization says it objects to any modification of the decree at this time, and believes there should be no action taken until an exhaustive investigation of the fundamental factors of the problem of distribution is made by the government.

The statement says further that, despite the report that concerns other than the defendants in the consent decree are following practices prevented by the decree, an investigation should be made to determine whether these practices are advantageous to the public; and if so, then the Clayton act, which prohibits them, should be changed; but if not, the concerns violating this act should be prosecuted.

"If," the statement continues, "the consent decree does result in the defendants being placed in a position of competitive disadvantage, then some action should be taken that would place rival business concerns of the same type upon a competitive level.

"The interests of all the people require that commercial activities that are prejudicial to the public interest should be restrained, and by the same token commercial activities that will promote public interests should be encouraged.

"It is a matter of common knowledge that since the entry of the consent decree, and particularly within the last five years, there have appeared a few gigantic business combinations that to a material extent are monopolizing the business of collecting, processing and distributing the public's food."

Cooperative marketing associations are vitally interested in having the legal status of these large combinations clearly defined, says the statement, and therefore welcome an investigation and legal determination.

GERMAN OFFICIALS HERE.

Vetschau Mayor and Alderman to Honor New Yorkers for Gift.

Among the passengers who arrived yesterday from Bremen on the North German Lloyd liner Stuttgart were the Mayor and three Aldermen of Vetschau, who have come here to confer honorary citizenship in the German municipality upon Richard Hellmann, New York manufacturer who recently gave $100,000 to the city, his birthplace, to be used for civic improvements.

The party comprised Mayor Otto Rhode, and Aldermen Joachim Museaus, George Bartsch and Hugo Hellmann, the latter a brother of the manufacturer who met them at the pier at the foot of Morton Street. The three will pay an unofficial call upon Mayor Walker at the City Hall today or tomorrow.

Also on the Suttgart was Miss Henrietta Szold, Zionist leader and the only woman and American on the Palestine Zionist Executive force.

LUTHERAN SYNOD TO MEET.

11 Conferences to Be Formed After Syracuse Parley.

The Rev. Dr. Samuel Trexler, president of the recently formed United Lutheran Synod of New York, will leave for Syracuse this evening to preside at the second meeting of the executive committee of the synod, which will be held in Zion Church, that city. He will be accompanied by the Rev. Paul Andrew Kirsch, who has just assumed his duties as secretary of the synod.

The two officers after leaving Syracuse will organize eleven geographical conferences within the synod. The conferences will be held at Grace Church, Rochester; Zion Church, Syracuse; Redeemer Church, Brooklyn; Good Shepherd Church, Mount Vernon; Trinity Church, East Orange, N. J.; First Church, Troy, N. Y.; Evangelical Church, Norwich, Conn., and Trinity Church, Amsterdam, N. Y.

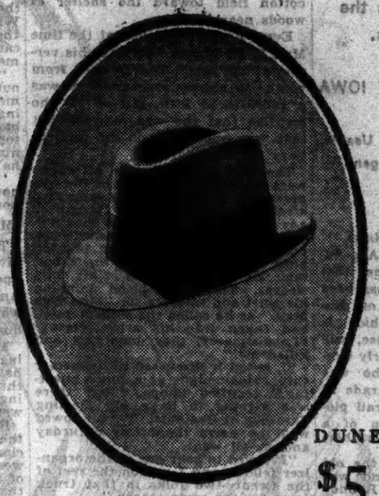

DUNES CLUB
$5

BERG works miracles with a Five Dollar note!

We showed our new Berg Hats to several experts and asked them to guess the price. Not one of them said less than seven dollars...some went as high as ten!

And these, remember, were experts...men who spend their lives buying and selling hats. You, the ultimate consumer, who know nothing about Belgian bunnies, the "feel" of felt, or the secrets of a flange, would surely guess at least as high.

As a matter of fact, Berg Five Dollar Hats are not like any other hats of their class...they are something brilliantly, shiningly *new*.

The brains behind them are the same that are responsible for the most expensive line of hats sold in the world today... the Hodshon-Berg factory in which they are made is a masterpiece of modern efficiency...they are five dollar hats manufactured with a forty dollar technique.

We'll tell you more about them later. Meantime get one on your head, and let us know what *you* think.

VIKING
$5

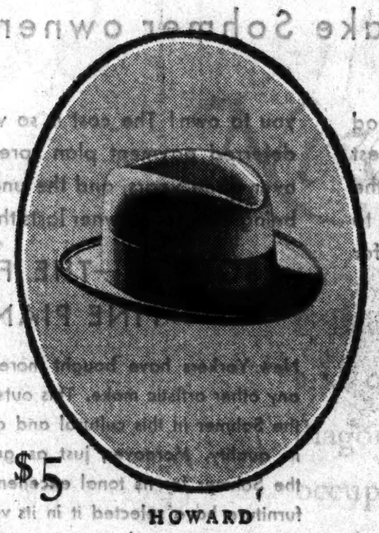

HOWARD
$5

Berg Hats are $5

Weber *and* Heilbroner

thirteen stores in the metropolitan area

*241 Broadway *10 Cortlandt, 179 B'way *9th and Broadway *24th and Broadway
*57th and Broadway Nassau and Spruce *42nd and Madison 345 Broadway
*30 Broad Street *Nassau and John *381 Fulton, Brooklyn *34th and Broadway
*800 Broad, Newark *Clothing at these stores

CASINO
$5

Curtis re-designs the popular Tuxedo into a delightfully different Sofa...$123

"It's mass production for you, sister!" leered the wicked Furniture Copyists, standardizing the Tuxedo Sofa's pattern for general distribution . . . But Curtis to the rescue! His model, built entirely by hand to your individual order, reveals subtle variations in height of arm and depth of seat. $123 in deep-pile Brunswick velvets or floral tapestries. At least $200 from any but the maker.

CURTIS
Maker of Fine Upholstered Furniture
55 Fifth Avenue
at 12th Street

FINDS OLD 'LINCHPIN' OF THE 1850 TRAIL

Oregonian Discovers Covered Wagon Driven Across the Plains by Pioneers.

MADE JOURNEY FROM IOWA

Vehicle, Still Sturdy and Usable, Will Be Preserved in Eugene (Ore.) Museum.

Special to The New York Times.

EUGENE, Ore., Sept. 15.—A genuine "linch-pin" wagon, one that crossed the plains in 1850, has been found by Cal M. Young of Eugene, and the vehicle, which is still sturdy and ready for use, will be preserved as a relic of early Oregon days. Mr. Young, who was chairman of the pioneer parade at the recent Eugene Sunset Trail pioneer celebration, is the son of a Lane County pioneer and an authority on pioneer lore.

The wagon was found on the old Love place near Wilbur, and was given to Mr. Young by Rodney Easley.

The wagon was driven across the plains by Dr. Calvin C. Reed, who left Jones County, Iowa, in 1850. He settled near Wilbur and built the first grist mill in the North Umpqua region. One of his daughters, now Mrs. W. G. Hill, was born in the wagon train which came from Iowa, when it reached Mount Hood on Oct. 2, 1850.

The wagon now has an ordinary bed, which replaced the old "prairie schooner" of plains days. This wagon, or one of the others in the train that crossed in 1850, was fitted up with a boat for a bed, which was used in fording streams. Mr. Young plans to replace the present bed with a boat and will make over the vehicle so that it will appear as it did in pioneer days.

The wagon derives its name, "linchpin" from the fact that wheels are fastened to the axles by steel pins set outside the hub, in place of the more modern locknuts.

When displaying the wagon Mr. Young hooks up a team of oxen which he himself has broken to drive.

The wagon will be kept at the Young place, one of Oregon's pioneer farms, until a museum is erected in Eugene to house this and other pioneer-day relics.

SEVEN MEN ACCUSED IN GASTONIA KILLING

Continued from Page 1, Column 3.

cotton field toward the shelter of woods near by.

Every one in the truck at the time Mrs. Wiggins was slain gave his version of the raid. They ranged from youths to elderly men and one was a sullen-faced little girl of 17 who testified that she was married, but that "my husband is in the penitentiary for stealing."

The men arrested this afternoon were identified by several of the witnesses, but the majority appeared afraid to admit that they recognized any one at the scene of the shooting.

Charlie Shope, a weazened-face, blue-eyed little mountaineer, told the most connected story of the shooting. He took the stand in his shirt sleeves. There were blood stains on his shirt and trousers for "Miss Ella May," as he called the slain woman, had fallen into his arms, crying, "Lord-a-mercy, they done shot and killed me!"

"I heard it discussed at Bessemer City Friday night at a union meeting," testified Shope, "that there was a-going to be a big meeting Saturday at Gastonia. We all 'lowed we'd go down there this Saturday and we-all went.

"I 'lowed to hear one of the organizer fellows and I reckon the rest of the twenty-two folks in that truck went for the same reason."

Tells of Pursuit, Attack and Killing.

"Well, Mr. A. W. Williams—he's our organizer—had been a-telling us a lot about what might happen, but we warn't honing for trouble," he continued.

"They said if the law don't protect you, protect yourself, but I warn't prepared for fighting. Nobody in the truck had any guns.

"We got to Gastonia and the mob in automobiles turned us back. They hollered, 'Git going and we headed for Bessemer City. Then they came a-chasing us and pestering us with cussings.

"'You fellers are going to get shot up,' one of them hollered. To tell you the darned truth I never believed it then.

"Well, sir, we got 'bout five miles away and was a-hitting it up. Mrs. Wiggins and Mary Goldsmith was a-standing by me in the truck. About right then a Essex car came a-whizzing past us and stopped right in front.

"We couldn't stop, so hit it smack in the rear. Then, bang went a gun. Mrs. Wiggins shouted, 'Lord 'a' mercy, they done shot and killed me!' I caught her and Roy Carpenter helped me hold her up.

"I warn't much skeered till I looked out in the field and saw a gang of men with rifles and shotguns shooting every which-away. Some of the boys started running across the cotton patch and the men was a-gunning for them. I reckon there must ha' been forty or fifty shots fired.

"After we got Mrs. Wiggins in a house across the road I got going home."

Mill Official Backs Strikers' Story.

The only eye witness not directly involved to take the stand was G. R. Spencer, general manager of the American Mills at Bessemer City, which also had much strike trouble during the past five months.

Mr. Spencer testified he was passing at about the time the truck was halted by a collision, that he saw three or four men engaged in shooting pump guns at other men who were fleeing through a cotton patch.

Being himself a member of what the Communists call the "boss class," Mr. Spencer, in his testimony, went far to discount the testimony of the Loray employes who testified that there were no guns and that there was no shooting.

Witness Names Three As in Mob.

W. O. Bradley, a Gastonia Communist sympathizer, who "hopped the truck when the mob turned it back," gave the most damaging testimony. He knew the folks "in the mob" and did not appear afraid to name them.

"There was a feller named Jack Carver who drove up in a car with L. M. Sossoman of the Loray Mill," he testified. "They was there when the shooting was going on. Mr. Sossoman said, 'All right, now boys. Don't shoot no more.'

"Then I saw Morrow in a car with a shotgun. (Morrow was called into the courtroom and identified). I saw him again on the left side of the road in the field holding a gun."

Morrow took the stand and testified that he was accompanied by Simms, David and Jones in the automobile which was in collision with the truck. He denied that they were chasing the strikers and insisted that they were headed for Jenk's Lake, a fishing resort, for a week-end party.

Morrow and his companions testified that they did not have anything to do with the mob, did not hear any shots and did not know Mrs. Wiggins or any one else "had been hurt" until late Saturday night.

Charge Manoeuvre for Crash.

At the scene of the murder, according to the union witnesses, Morrow's car and other cars drove around in front of the truck and blocked it, causing a collision that wrecked Morrow's car and ran the truck off the road. Immediately the mob, riding in about fifteen cars, opened fire, the first shot killing Mrs. Wiggins.

George Lingerfelt, driver of the truck, was one of these witnesses. He is a shell-shocked and gassed war veteran, who is not a member of the union or of the International Labor Defense.

The unionists had asked to hire his truck, he said, and added: "I am in that business and thought I ought to give service." Lingerfelt said that Morrow, in his automobile, deliberately blocked his truck and caused the wreck. "Then they started shooting," he declared.

Solicitor Carpenter explained that Lingerfelt was held because he "was the driver of the other car" in the wreck preceding the shooting. Four doctors testified that Mrs. Wiggins died of a gunshot wound, not from the wreck, and there was no evidence to the effect that Lingerfelt had a gun.

Scene Shifts Today to Charlotte.

To-morrow the scene of the North Carolina textile workers' struggle moves back to Charlotte, where the courts are endeavoring to untangle the results of previous battles between the Communists, the police and the anti-Communist mobs, as well as to prepare for the retrial of the sixteen strike leaders and Communists on the charge of murdering Chief of Police Aderholt of Gastonia.

Several witnesses still are to be heard in the investigation of the activities of last Monday's mob which flogged Ben Wells, the British Communist organizer, and kidnapped two of his companions. The hearing is being conducted by Judge Thomas J. Shaw.

Eight men accused of a plot to overthrow the State government will go on trial tomorrow morning in the City Recorder's Court.

PICTURES A STRIKE "TERROR."

Engdahl Sees Endeavor to Intimidate Gastonia Trial's Witnesses.

J. Louis Engdahl, national secretary of the International Labor Defense, yesterday issued a statement on the Gastonia strike situation in which he said:

"The events of Gastonia, the brutal killing of the widow, Mrs. Ella May Wiggins; the absolute Fascist reign of terror, prove our contention that the mill owners, the police and authorities are working hand in hand to terrorize the workers and union organizers, to intimidate the witnesses for the defense in the trial of the sixteen strikers that reopens Sept. 30 in Charlotte, N. C.

"They also wish to destroy the foothold the National Textile Workers' Union has gained in the South; but despite this terrorization, this unparalleled rule of brutality, the union and the International Labor Defense will continue to help the Southern workers to get an increase in the wage scale, to obtain a reduction in the general sixty-hour week and for general better livable conditions."

Mob Victim Had Been in New York.

CHARLOTTE, N. C., Sept. 16 (AP).—Following announcement of the plans of the International Labor Defense for a mass funeral Tuesday for Mrs. Ella May Wiggins, victim of a Gastonia mob, it was stated that the union headquarters in Bessemer City and the dead woman's home would be draped in black late today and that a sign was to be placed on the house reading:

"Ella May, slaughtered by the bosses' black hundred, martyr to the cause of organized labor."

Mrs. Wiggins was separated from her husband and had been going under her maiden name, Ella May. Under the name Ella May she was one of a party of strikers who went to New York and other cities in the North and East on a tour designed to raise funds for the strikers.

TOBEY

NOW IN OUR NEW GALLERIES

HOWARD CHAIR—Sink into its depths and know real comfort. Loose down cushion. Choice of velvets, damasks, tapestries, brocatelles or mohairs. Tobey-made for the utmost in quality. *Special* $195.

665 FIFTH AVENUE
at 53rd St., 3rd floor—Take Elevator

VAC-SETS for HEALTH

Drink plenty of water. Kept as you want it, hot or cold, in a "Vac-Set." At your desk, or at your bedside. That's the modern and scientific method of caring for your health.

Keeps Cold 72 Hours Hot 24 Hours

Colors: Pea green, rose, lavender, apple green, bright red, ivory, canary, light blue, pale gray, pink, turquoise. Also made in mahogany, walnut or any specified color scheme at $11.94 per set.

$9.98 Qt. Size Quart Sets consist of Tray, Pitcher, 2 Glasses.

$4.98 Pt. Size Pint Sets consist of Tray, Pitcher, 1 Glass.

WM. LANGBEIN & BROS.

Phone Worth 0397 48 Duane St., Dept. S N. Y. City EST. 1870
New York's Foremost Cutler and Grinder
"Everything Sharpened That Needs an Edge"
Guaranteed Safe Delivery Anywhere in the U. S.
Mail and Phone Orders Promptly Filled

The HEART of the set

The first test of the quality of a radio set is the tubes. Nearly all makers of fine sets choose RCA Radiotrons because of their quality and dependability.

RCA RADIOTRON

"Radiotrons are the heart of your Radio Set"

"Nevaspred"

Takes care of the two most difficult points of a woman's figure—the hips and diaphragm—also does away with hollow back.

The elastic side straps are individually adjustable.

Note flatness of abdomen and back, also reduction of model's hollow back. "NEVASPRED" will absolutely produce the new silhouette.

Booklet on request

Madame Alston
33-39 WEST 34th STREET
NEW YORK
PHONE WISCONSIN-3878

STUDENTS!!

Wanted, 1,000 Students

to take advantage of our special rental rates for all kinds of

Typewriters
3 months for $5

American Writing Machine Co.
321 Broadway New York

COOKS

seeking situations in good homes find them through the Household Help and Situations Wanted columns of The New York Times. There are also advertisements every day for experienced maids, valets, chauffeurs, children's nurses, butlers.

The New York Times

CHINESE STUDENTS MEET.

Sino-Japanese Relations Discussed at Baltimore Convention.

Special to The New York Times.

BALTIMORE, Md., Sept. 15.—A discussion of Sino-Japanese relations, a trip to Annapolis, and basketball and swimming contests composed the opening program of the Chinese Students Alliance of America at Johns Hopkins University.

The delegates attended a picnic at Ruxton yesterday. Alumni and students of Chinese educational institutions held club reunions at night at Levering Hall, on the campus. These included Tsing Hua, Shanghai College, Nankai University, St. John's University, Fuh Tan University, McTyiers High School, Canton Christian College and Nayang University.

Lieut. Commander A. H. Rooks, U. S. N., assistant to the Superintendent of the Naval Academy, arranged for the delegates to visit Annapolis this afternoon.

Tomorrow's program will include an address by Dr. Westel W. Willoughby of Johns Hopkins University, discussion of the Russian situation and Sino-German relations, a luncheon for the delegates with the Baltimore Federation of Churches as host, and a musical entertainment and a dance.

A banquet will close the convention Wednesday.

LOOK FOR VOTING FRAUDS.

Pittsburgh Officials Seek Sources of Bogus Tax Receipts.

Special to The New York Times.

PITTSBURGH, Pa., Sept. 15.—Investigation in an effort to find the sources of bogus tax receipts believed to have been manufactured for election purposes was under way here today. The receipts will enable floaters and repeaters to cast their ballots Tuesday for Mayoralty candidates in the most vigorously contested primary election ever known in this city.

Chief Murren of the county detectives and several of his staff, with Registration Commissioner James Kirk and Kirk's counsel, Thomas Kilgalin, warned registrars to watch for the receipts.

Otherwise, the final registration day passed quietly. A hundred sheriff's deputies were on guard at the registration booths and the police had been warned to be on the alert. About 118,000 voters have registered in the last two days.

HAS CLUE IN TEXAS SLAYING

Wife of Prosecutor Says She Knows Who Killed Him.

BORGER, Texas, Sept. 15 (AP).—Texas rangers investigating the slaying from ambush late last week of District Attorney John A. Holmes said tonight they expect to make an arrest as the result of a statement made by Mrs. Holmes that she believed she knew who killed her husband.

Investigators today veered from the theory of yesterday that a deathbed statement, made by Roy Harmon, who was fatally wounded in an alleged bank hold-up attempt, missing from the district attorney's office, might be connected with the killing of Holmes.

It was revealed today that Holmes was to have appeared Monday in court against fourteen Borger men and women arrested on liquor charges in a round-up made by rangers here in July.

Seized as a Gem Robber.

Charles H. Hall, 24 years old, was arrested yesterday and charged with stealing jewelry valued at $7,000 from the apartment of Mrs. Rose Weinberg at 221 West Eighty-second Street. The police said they recovered $1,000 worth of the stolen jewelry in his room. Moe Levy, 34, of 240 West 100th Street, also was arrested accused of conspiring to conceal part of the loot.

Cadillac's New Models Out.

New Cadillac, La Salle and Fleetwood cars for 1930 are announced by the Cadillac Motor Car Company, division of General Motors. The new models will be displayed today in New York and throughout the country.

Only the Finest Piano Should Be Good Enough for You

$12.50 a month—and the privilege of extending payments over 3 years—make Sohmer ownership easy

None but the finest piano should be good enough to go into your home. None but the finest is good enough for us to make. Naturally the Sohmer—finest of all pianos—is more difficult to manufacture, but—happily!—it's no harder for you to own! The cost is so very little more, the deferred payment plan spreads the investment over three years, and the unalloyed pleasure in being a Sohmer owner lasts throughout a lifetime.

SOHMER—THE FINEST OF FINE PIANOS

New Yorkers have bought more Sohmer Pianos than any other artistic make. This outstanding popularity of the Sohmer in this cultural and critical locality proves its quality. Moreover, just as great musicians chose the Sohmer for its tonal excellence, so lovers of fine furniture have selected it in its various period designs because of its authentic portrayal of the finest furniture ideals.

Every owner of a Sohmer is a satisfied owner. And in an age when the name is often all that remains of many a famous old firm, it is good to know that your Sohmer is made under the direction of the immediate descendants of the original founder. A Sohmer can't disappoint! Into its creation enter sincerity of craftsmanship, knowledge, long experience, and more than a half century's unbroken guidance, direction, and development by the Sohmer family.

Yet you may own and enjoy the fine Sohmer for as little as $12.50 a month!

Why do longer without music in your home—without Sohmer's beauty in your living room? When for 10% down, and $12.50 a month, ear and eye can be charmed—and guests delighted—with your Sohmer!

Some Fine Pianos taken in exchange for the Sohmer

	Sale Price	Down Payment
STEINWAY Grand	$695.00	$69.50
SOHMER Grand	645.00	64.50
KNABE Grand	795.00	79.50
STEINWAY Miniature Grand, Like new	995.00	99.50
SOHMER Small Grand, Mahogany	865.00	86.50
MASON & HAMLIN Grand	645.00	64.50
ASHTON Small Grand	395.00	39.50
SOHMER Grand Mahogany	765.00	76.50
STEINWAY Grand	895.00	89.50
CHICKERING Grand	685.00	68.50
SOHMER Grand	925.00	92.50

A selection of Good Uprights $68.00 and up

These are only a few—there are many more at varied prices

Offered at Very Great Savings!

Sohmer

31 West 57th Street—Just a half block West of Fifth Avenue

OPEN EVENINGS

15 PRIVATE BOARDS AIDING EDUCATION

Federal Bureau's Survey Shows Annual Outlay of Millions by Other Than Public Bodies.

ROCKEFELLER GROUPS LEAD

They Spent $42,179,401 in Two Years—Carnegie Funds and General Board Among Others.

Special to The New York Times.

WASHINGTON, Sept. 15.—A survey made by the United States Bureau of Education and made public today shows that there are fifteen separate and independent boards and foundations dispensing funds for the promotion of education in the United States in addition to the regular Federal and State school boards.

The General Education Board, from its foundation in 1902 to June 30, 1928, appropriated $17,487,062.74. Of this sum $12,462,000 represents appropriations from the principal and $5,025,062.74 from income.

The Rockefeller Foundation for 1927 disbursed from income and capital for medical education alone $4,097,343. The Laura Spelman Rockefeller Memorial during 1928 appropriated $38,082,058.34 for educational, scientific and charitable purposes and contingencies. On Jan. 3, 1929, the Laura Spelman Rockefeller Memorial was consolidated with the Rockefeller Foundation.

Outlay of Carnegie Endowments.

The Carnegie Corporation of New York authorized appropriations of $2,041,250 for the fiscal year for library service, adult education, the arts, educational studies, research, publications and general interests.

The Carnegie Foundation for the Advancement of Teaching in the year ended June 30, 1927, appropriated $2,685,025.26 for retiring allowances and pensions in institutions and for individuals, for pension studies, administration and publications, and $1,501,349.35 for studies of legal and dental education, graduate instruction, other studies and college athletics.

The John F. Slater Fund, through its educational committee, for the year 1927-28, appropriated $69,050 for assistance in paying the salary of a professor in the English or science department in each of twenty colleges.

Funds for Negro School Aid.

The Jeanes Fund, for the improvement of negro rural schools, cooperated during the season ended June 30, 1927, with public school boards and superintendents in 306 counties in fourteen States, appropriating $106,547.

The Phelps Stokes Fund, incorporated by the State of New York in 1911 with a capital of $1,200,000 "for educational purposes in the education of negroes, both in Africa and the United States; North American Indians and needy and deserving students," has founded fellowships in the Universities of Georgia and Virginia for the study of the negro problem.

It has also established a special fund at the George Peabody College for Teachers, at Nashville, Tenn., to enable teachers and students there to visit colored schools and observe progress.

Money Spent in Work Abroad.

The American Field Service Fellowships for French Universities, which is administered by the Institute of International Education, awarded nine fellowships for the year 1928-29.

The Commission for Relief in Belgium, the Education Foundation (Inc.) and the Foundation Universitaire during 1927 contributed $150,000 for the completion of the Louvain Library. The foundation authorized a contribution of 9,500,000 Belgian francs (about $1,319,550) to complete the main group of the buildings of the University of Brussels.

The Kahn Foundation for the Foreign Travel of American Teachers, organized in 1911, supports a single fellowship of $5,000 yearly.

The Commonwealth Fund during the fiscal year ending Sept. 30, 1925, appropriated $2,083,621.80 for public health and education and child welfare.

The Julius Rosenwald Fund, Inc., in 1917 under the laws of Illinois appropriated for the fiscal year ending June 30, 1928, for charitable, scientific, educational and religious purposes $364,831.21.

The Payne Fund, organized in September, 1927, provides funds for the study of juvenile readings and appropriates the income on about $2,000,000.

BURNED OIL PLANT GUARDED

Rekindling of Blaze at Linden, N. J., by High Wind Feared.

A fire guard remained on duty all yesterday at Linden, N. J., as a precaution against possible rekindling of the blaze which wiped out most of the Swan & Finch Company's oil plant there on Saturday night. A high wind off Staten Island Sound played on the ruins all day, but when they had almost ceased smoldering at sunset the guard was withdrawn.

The loss caused by the fire, which started when a flaming oil barge drifted against the Swan & Finch Company's piers, was estimated yesterday as $905,000 by officers of the Linden Fire Department. This included about $5,000 damage to the Standard Oil Company's docks, pumping stations and pipe lines. Slight damage was reported by the Grasselli Chemical Company, its pier having been fouled by the flaming barge.

GALLANTRY COSTS 3 LIVES.

Kansas Driver Assists Fiancee With Coat—Two Youths, Girl Die.

WICHITA, Kan., Sept. 15 (AP).—Three persons were killed and a fourth was injured critically early today when their motor car plunged over an 18-foot embankment, seven miles south of Wichita.

The dead:

ARTHUR REMER, 22.
DONALD THORNBURG, 23.
Miss DOROTHY BALLARD, 17.

All the victims lived in Wichita.

Her hip broken, Miss Billy Barnett, 21, Wichita, crawled half a mile to a farmer's house for aid.

Remer, the driver, had released the steering wheel for a few seconds to assist Miss Barnett, his fiancée, to put on her coat, and the car left the roadway.

The four had attended a dance. Relatives said Miss Barnett and Remer had quarreled and that last night's meeting was their first since they had become reconciled.

12 NEW PROFESSORS ON CORNELL FACULTY

Six Are Newcomers, Others Received Promotion—19 Assistants Added to Staff.

ITHACA, N. Y., Sept. 15.—When Cornell University opens on Sept. 23 twelve new professors and nineteen assistant professors will take their places in the faculty. Six of these professorships are promotions from the Cornell staff, the others are new members.

Two new professors of law will be Henry W. Edgerton from the University of Chicago and Gustavus H. Robinson from Boston University.

Dr. Ruskin R. Rosborough, who holds degrees from the Universities of Pennsylvania and Louvain, has been appointed Acting Professor of Classics. He is on leave from Duke University, where he is Professor of Latin and head of the department.

Professor Alban G. Widgery, a graduate of Cambridge, will give a new course on "The Philosophy of Religion." For many years he was head or the Department of Philosophy and Professor of the Comparative Study of Religion at Baroda, India, and has written extensively in this field. He comes to Cornell from Bowdoin College, where he held a similar position.

Professor Paul Weaver, formerly professor and head of the Department of Music at the University of North Carolina, assumes a similar position at Cornell.

Professor Emanuel Fritz from the University of California is exchange professor in the Department of Forestry, taking the place of Professor A. B. Recknagel, who will fill for the year Professor Fritz's place at California.

The other full professorships announced represent promotions of six assistant professors as follows:

P. T. HOMAN, Professor of Economics.
H. D. LAUDE, Professor of Law.
JACOB PAPISH, Professor of Chemistry.
Dr. D. F. SMILEY, Professor of Hygiene and medical advisor.
J. D. SUMNER, Professor of Biochemistry.
M. A. COPELAND, Professor of Economics.

The new George F. Baker nonresident lecturer in chemistry will be Dr. George Paget Thompson, Professor of Natural Philosophy in the University of Aberdeen.

DUCK SEASON OPENS SOON.

Will Extend From Sept. 24 to Jan. 7 Except in Long Island.

ALBANY, Sept. 15.—The season for duck, goose and brant will open in this State on Sept. 24 and continue until Jan. 7, except on Long Island, where the season will open on Oct. 16 and continue until Jan. 31. Ducks may be possessed on Long Island from Oct. 16 to Feb. 10, inclusive, and in the rest of the State from Sept. 24 to Jan. 15, inclusive.

A person may take in any one day during the open season twenty-five ducks in the aggregate of all kinds, eight geese in the aggregate of all kinds and eight brant.

The season for Wilson snipe or jacksnipe will open throughout the State, except on Long Island, on Sept. 24, and continue until Jan. 7. On Long Island it will open on Oct. 16 and continue until Jan. 31. The bag limit is not to exceed twenty Wilson snipe or jacksnipe in one day.

The season on coot will also open on Sept. 24 and continue until Jan. 7, and birds may be legally possessed from Sept. 24 to Jan. 17, except on Long Island, where the season will open on Oct. 16 and continue until Jan. 31, and birds may be possessed from Oct. 16 to Feb. 10. A person may take not to exceed twenty-five in the aggregate of all kinds of rails, coot and gallinules in one day, but not more than fifteen of any one species in one day during the open season.

VOIDS $25,000 VERDICT.

Massena Judge Sets Aside Damages Against Railroad in Man's Death.

Special to The New York Times.

SALEM, N. Y., Sept. 15.—A verdict of $25,000 in favor of the plaintiff has been set aside by Justice John C. Crapser of Massena, in the case of Mrs. Etta M. Krause of Buskirk, administratrix of the estate of Rudolph G. Krause, against the Delaware and Hudson Company and the Boston & Maine Railroad. The decision nullifies the sealed verdict returned by a jury in the Supreme Court at Salem.

The verdict was set aside by the justice on a motion by Judge James McPhillips, attorney for the defendants, on the grounds that it was contrary to law and against the weight of evidence.

Mrs. Krause's action against the railroad companies was for damages of $75,000 for the death of her husband, who was killed April 10, 1928, when the automobile in which he was riding was struck by a train at the Buskirk railroad crossing.

Witnesses for the plaintiff testified that Krause was driving his automobile over the crossing at a speed of ten miles an hour when the accident occurred, that he looked to his left and right before crossing the tracks and that the engineer of the train gave no signal to warn motorists.

HURT IN CLASH IN AUSTRIA.

Several Persons Suffer When Socialists Rush Steel Helmet Group.

WELS, Upper Austria, Sept. 15 (AP).—Several persons were injured today when Socialists, who objected to singing of the "Deutschlandlied," attempted to break up a meeting of 6,000 members of the Austrian Frontkaempfer.

About 2,000 members of the Steel Helmet organization had arrived here from Germany last night to join in the Austrian meeting.

MacMillan Treated at Sydney, N. S.

NEWAGEN, Me., Sept. 15 (AP).—The schooner Bowdoin, with Lieut. Commander Donald B. MacMillan and a group of scientists, left Sydney, N. S., today en route to this port, it was reported here. The report indicated that MacMillan had put into Sydney to seek medical treatment for a slight ailment contracted during the Summer in the Arctic. The craft was not expected before Tuesday.

400,000 at Coney's Closing.

Coney Island's Summer season officially ended yesterday, and a warm sun and clear skies attracted 400,000 persons to the Boardwalk. Merchants admitted they had had ideal resort weather all Summer, but said they could not understand why profits had not been greater. The bathhouse owners had no complaint.

Single Or Double-Breasted

New Fall Business Suits

TAILORED BY MESSRS. STEIN-BLOCH

Smart simplicity is again the keynote of metropolitan fashion and of our presentation. Rich plain shades and characterful diagonal weaves. Browns, grays, blues and blue intermixtures occupy the place of honor. The double-breasted cut bears marked approval. Tailorwork done by hand to enhance smooth drape, trim fit and soft, natural leisure lines. $50 to $95.

JOHN DAVID

Fashions For Men

STEIN-BLOCH CLOTHES
KNOX HATS

FOWNES GLOVES
MALLORY HATS

EXCLUSIVE, BUT NOT EXPENSIVE

COMPARE!

BROADWAY AT 32D STREET
FIFTH AVENUE AT 43RD ST.
1268 BROADWAY
338 MADISON AVENUE
125-27 WEST 42D STREET
EXCHANGE PLACE AT NEW
62 BROADWAY, Below Wall
NASSAU AT MAIDEN LANE
CORTLANDT ST. AT CHURCH
BROADWAY AT WARREN

Two Shops In Brooklyn
COURT STREET AT REMSEN
FULTON STREET AT SMITH

28th ANNUAL PRESENTATION

The most highly perfected NEW CADILLACS NEW LA

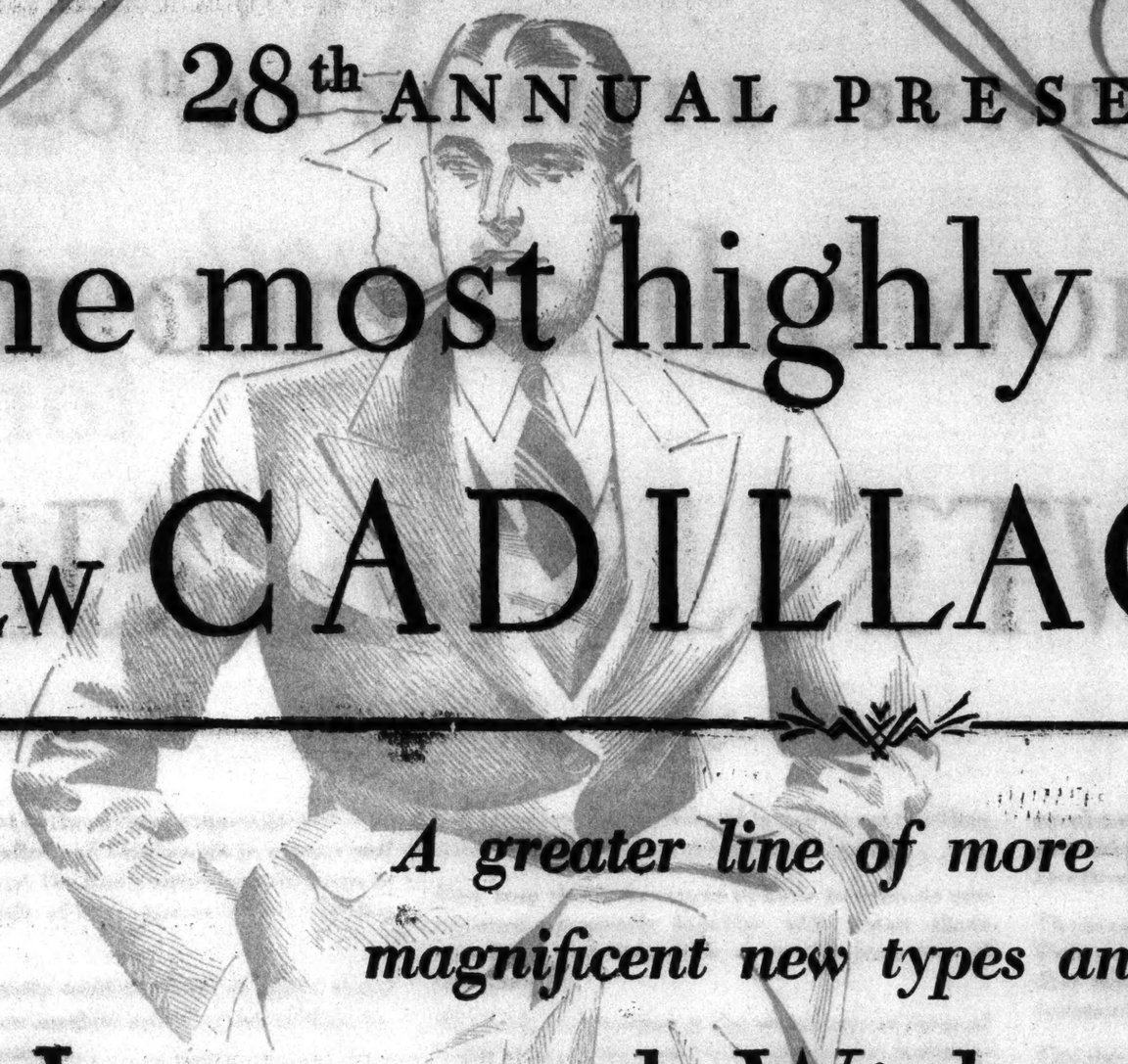

A greater line of more than 50 magnificent new types and models

A Lower and Wider Price Range on All Body Styles

New Designs — Lower Racier Lines — Greater Seating Capacity — Larger Engines — More Power and Speed — Richer Finer Fisher and Fleetwood Bodies — Non-Shatterable Security-Plate Glass Standard Equipment in All Windows, Doors and Windshields — Syncro-Mesh Silent-Shift Transmission — Safety Mechanical Four-Wheel Brakes — New Harmonized Steering System — New Recessed Instrument Panel — Every Essential Engineering and Mechanical Feature Refined Beyond All Previous Cadillac Standards

28th ANNUAL PRESENTATION

motor cars in the world today

SALLES NEW FLEETWOODS

With the advent of these three superb lines of new Cadillacs, La Salles and Fleetwoods in *a lower and wider price range*, the doors automatically open to admit thousands of new owners to the Cadillac family.

In plain and easily verified terms of value, these resplendent new models make an irresistible investment appeal.

The market has never known cars as highly perfected or as complete in every major and minor detail. So, too, on a price comparison basis, the market has never offered so large a measure of in-built worth.

Carrying with them more strongly than ever the class distinction which has always made Cadillac so desirable, these three new groups reach out and take over by right of conquest in value-giving what can almost be called a universal quality market.

It is important to realize how this new distinction has been won. Cadillac has never built to price, realizing that such a policy leads inevitably to elimination from the high quality field. Rather, the highest quality has been sought first, while price-value has been reached through volume and superior resources. Uniqueness of quality-value has thus been achieved and is now more startling than it has ever been in Cadillac's history.

How true this is becomes evident as soon as you become personally familiar with these three new lines and then look about for purposes of comparison.

So sharp and striking is the advantage in favor of Cadillac, La Salle and Fleetwood in the performance, appearance and price alignment of this greatest of all Cadillac programs, that it amounts to the creation of a new Cadillac business and a new and vastly greater Cadillac public.

Cadillac, the world's quality standard, becomes also the price and value standard of the world by which all other car values must come to be judged.

Expressed in the fewest possible words with a full sense of their weight and importance, Cadillac promises in these three groups the greatest chassis value, the greatest body value, and the greatest gross and net monetary value known to the motor industry of the world today.

The first promise of greater chassis value can quickly be demonstrated by description, examination and part-and-quality comparison with the world's costliest cars.

It can be proved likewise by performance demonstration—revealing measures of power, speed and acceleration, transmission ease, braking certainty and riding luxury which even Cadillac-La Salle-Fleetwood have not attained before.

The second promise will reveal itself at a glance in Fisher and Fleetwood bodies so rich and beautiful that the average body appears almost tawdry by comparison.

The third promise can be verified by studying the very best that the market offers in chassis, performance and appearance and noting how far beyond this other best the Cadillacs, La Salles and Fleetwoods go in all respects.

A summing up of this comparison can have only one result—proof positive of the statement printed above and reprinted here for emphasis:

Cadillac, the world's quality standard, has become also the price and value standard of the world by which all other motor car values must come to be judged.

Not in any one thing but in all things—in speed plus acceleration plus power plus economy plus appearance plus non-shatterable Security-Plate Glass plus Syncro-Mesh Silent-Shift Transmission plus Safety-Mechanical Four-Wheel Brakes—so unmistakably the greatest monetary value of the industry that no buyer need call upon a salesman to point it out for him.

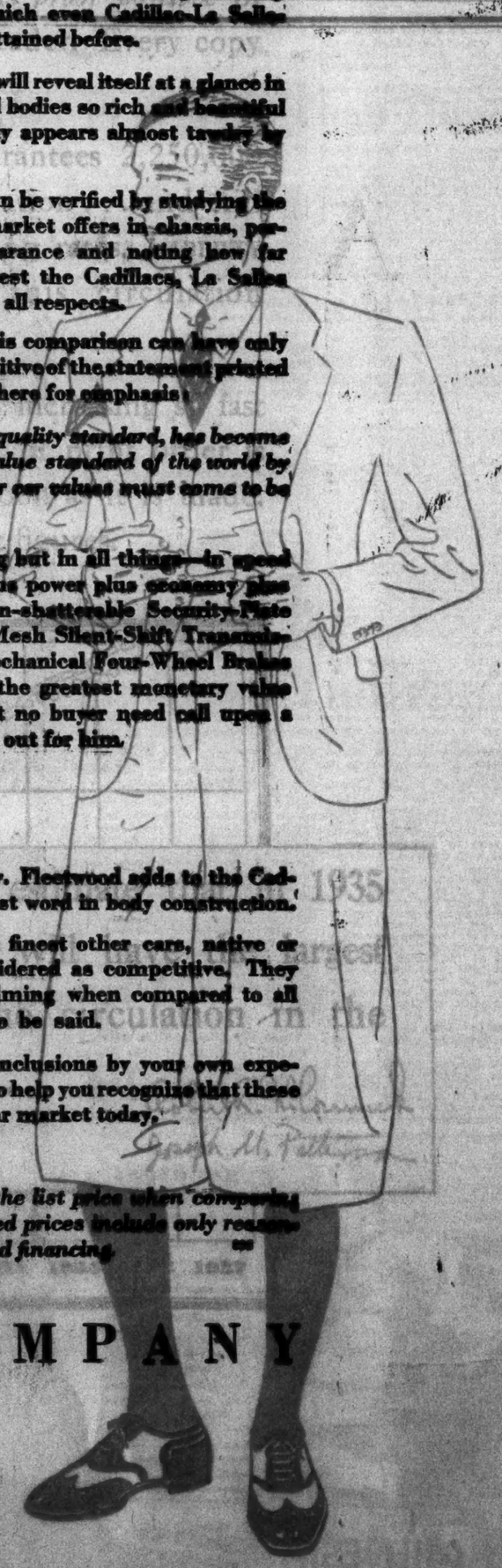

Year after year Cadillac has put back into Cadillac, La Salle and Fleetwood more and more of skilled engineering, smooth liquid performance and richness of body design and decoration. These steadily growing values any eye could measure, any owner experience.

Under this exclusive Cadillac policy of holding its great clientele by steadily giving more instead of less, Cadillac sales volume has also steadily increased. In this, the 28th year of its history, this Cadillac process of creating greater price-value by commanding volume through greater intrinsic value reaches its climax.

The fruit of 28 years of keeping faith is this—that the Cadillac clientele is extended now from a special market into a semi-universal quality market in price as well as in plain unmistakable superiority.

Both Cadillac and La Salle have larger engines, more power, more speed, even finer acceleration. La Salle has graduated from its original compact type into Cadillac size, richness and surpassing beauty. Fleetwood adds to the Cadillac chassis the crowning touch of the very last word in body construction.

The three groups reach up and surpass the finest other cars, native or foreign, which might even remotely be considered as competitive. They offer a contrast of value-giving so overwhelming when compared to all other cars that little or nothing remains to be said.

Make your own inspection and test these conclusions by your own experience. We repeat, you will need no salesman to help you recognize that these are the greatest values in the entire motor-car market today.

. . . Consider the delivered price as well as the list price when comparing automobile values. Cadillac-La Salle delivered prices include only reasonable charges for delivery and financing.

CADILLAC MOTOR CAR COMPANY

Division of General Motors

PERPETUAL TRUSTS FOR CHARITY UPHELD

Head of Carnegie Foundation Says All Known Precautions for Them Are Taken.

COLLEGE DRIVES ASSAILED

Not a Permanently Feasible Policy, Pritchett Says In Annual Report of Institution.

Covering a variety of educational problems in the twenty-third annual report of the Carnegie Foundation for the Advancement of Teaching, which was made public yesterday, Dr. Henry Smith Pritchett, president of the foundation, defends permanent charitable trusts against their critics but says it is possible that national or State governments will exercise a control over them.

"It may be true that $100,000,000 can be distributed more wisely and can serve a larger purpose if completely distributed in a limited period of time rather than if it be constituted a perpetual endowment for the benefit of many generations," Dr. Pritchett writes, expressing the argument of some modern philanthropists, "but there is no way of proving it."

Dr. Pritchett also condemns the constant public appeals for funds by struggling colleges, presenting data on professors' salaries and lauds the report of Controller Charles W. Berry's municipal pension commission as offering a plan to bring "order out of the pension chaos from which the city of New York is suffering."

$17,371,900 Paid in Pensions.

Dr. Pritchett also discloses that the Carnegie Foundation, during the twenty-three years of its activity, has paid out in retiring allowances to professors and in pensions to their widows $17,371,900, a sum which is more than $1,000,000 greater than its permanent endowment. Besides its general endowment, the organization has other resources which bring its funds to $31,594,000. The average retiring allowance has risen from $2,126 in 1920 to $2,287, and the annual expenditure of the foundation for teachers and their widows in associated institutions alone is $1,314,000.

Recognizing the criticism of the growing number of huge endowments, Dr. Pritchett writes:

"The charitable foundations constituted in the United States in the past two or three decades are not open to the objections made against older foundations in England. They have been established in nearly every case to meet definite needs and stated causes. They are invariably creatures of the law and incorporated under definite charters either by the Congress of the United States or by the Legislature of some State. They have universally adopted a policy of frank publicity with respect to the disposition of their funds.

"Finally they differ sharply from the older charitable foundations in the fact that the founders of such trusts have called to their governing boards men only of ability and character, whose concern in the administration of the trust is disinterested. In other words, those who have created the great charitable endowments in our country have taken all the precautions which experience could suggest to avoid the objections anticipated by the older economists and to meet such complaints as arose against the older charitable trusts of European countries. Their future usefulness and the attitude of the public toward them will depend on the wisdom, the sense of public needs and the disinterested spirit in which the noble purposes of their founders are translated into the service of each generation."

Government Control Possible.

He adds that it is "altogether probable that the charitable trusts in the United States will, as time goes on, come under a sharper public scrutiny and perhaps under the control of the national or of State governments."

From a study of ninety large and small American universities and colleges Dr. Pritchett presents figures to show that professors are paid much better in institutions which have enrolments of more than one thousand students each. In these the highest maximum salary of a full professor is $12,000, the lowest $3,000, the median $6,000 and the average $6,315. In the smaller colleges the highest maximum is $6,000, the lowest $1,800, the median $3,700 and the average $3,840.

"It is undoubtedly difficult," Dr. Pritchett writes, "out of a salary of $3,700 for a professor with a family to provide himself and them with more than the necessities of life, give to his children the education that he himself has received and purchase protection for his own old age and for his family in case of his death."

Suggesting that the colleges pay adequate salaries instead of seeking to carry an overloaded program, he asks relief for the public from constant solicitation of funds by college officers and their paid professional agencies. He writes:

"The solicitation of funds for colleges through appeals in the mail is certainly questionable when addressed to those who know nothing whatsoever of the work of the institution. To search the directory of a distant city and bombard its better-known citizens with urgent applications in behalf of an unknown college in a distant part of the country can add nothing to the reputation of an institution. When a generous-minded man in San Francisco receives a letter from the head of a small college on the Atlantic seaboard assuring him that its work is national in scope and therefore he should be glad to send at once $100 to its treasurer, he is not likely to be deeply impressed with the dignity and sincerity of higher education. When he feels unable to reply and in the course of two weeks gets a follow-up letter chiding him for his failure to support a great public cause, he is likely to entertain further doubt. The man in New York or Boston who has a similar experience is likewise puzzled as to what the standards of higher education may be.

"Thoughtful men acquainted with the present situation, while giving full credit to the faith and good intentions of those who conduct struggling colleges, realize that the endeavor to support large expectations by constant appeals to the general public will not be permanently a feasible policy."

Longevity of Retired Teachers.

An interesting observation in the report is that a study of the completed lives of 385 teachers who have been in receipt of retiring allowances shows that college professors, especially those who have lived in relatively small and quiet communities, tend to live much longer than the generality of men.

Outlining the municipal pension studies of the foundation, Dr. Pritchett endorses Controller Berry's proposals as "sound and practical," although they were attacked by many city employes. He says:

"The plan drafted by the Controller's committee possesses high value in two respects. First, it has served again to direct attention to a pension situation which in a comparatively short span of years will become intolerable; secondly, it has furnished to the pension commissions of other cities and to organizations concerned with the study of municipal retirement a document which in the future will take rank among the best plans for the retirement of municipal employes."

EMPLOYMENT GAIN SHOWN FOR AUGUST

General Increase of 1.1 Per Cent Reported, With Payroll Rise of 3.9 Per Cent Over July.

DECLINE IN RETAIL TRADE

Decrease, However, Is Only Fractional—Fewer Automobile Workers, but Total Wages Advance.

Special to The New York Times.

WASHINGTON, Sept. 15.—Employment increased 1.1 per cent in August as compared with July, while the payroll total advanced 3.9 per cent, the Department of Labor said today.

Industrial groups covered by the report showed a substantial gain in employment, these including manufacturing, mining, quarrying, public utilities, trade, hotels and canning. Retail trade failed to show a gain, employment in this group falling off fractionally.

The statement was based upon reports by 32,192 establishments having 5,103,131 employes during the month. Their combined payrolls in one week totaling $138,531,196.

Employment in manufacturing industries increased 0.4 per cent in August as compared with July, while payroll totals increased 4 per cent. August employment stood at a considerably higher level in 1929 than in any year since 1923, a year of great manufacturing activity, with one exception, August, 1926, when employment was on a par with 1929. Payroll totals in August, 1929, made a greater gain over July than in any year for which the bureau has records.

Decrease in Food Industries.

The Bureau of Labor Statistics' weighted index of employment in manufacturing industries for August, 1929, is 98.6, as compared with 98.2 for July, 1929, and 93.6 for August, 1928. The weighted index of payroll totals for August, 1929, is 102.1, as compared with 98.2 for July, 1929, and 94.2 for August, 1928.

The average for 1926 was 100.

The food group of industries as a whole showed slightly decreased employment in August. The textile group reported a slight increase, with woolen goods and women's clothing outstanding.

The iron and steel group fell off in employment, through a big drop in foundry and machine shop products and despite increases in the iron and steel industry and steam fittings and stoves.

Seasonal increases appeared in furniture, shoes, fertilizers, pottery, glass and wagons. The automobile industry showed a decline of 2.4 per cent in employment, but gained 18.2 per cent in payroll totals.

The prosperous condition of the machine tool industry is clearly shown by a drop in employment of only 1.5 per cent, in place of the usual August drop of from 5 to 11 per cent in previous years. Rayon employment was slightly up, while radio gained 18.6 per cent.

Gain in Manufacturing.

The level of employment in manufacturing industries in August, 1929, was 5.3 per cent higher than in August, 1928, and employes' earnings were 8.4 per cent greater.

The outstanding gains, in yearly comparison, were in machine tools, electrical machinery, and shipbuilding, and, in a less degree, petroleum refining, foundry and machine shop products, and agricultural implements.

The automobile industry in August, 1929, for the first time in twenty-one months showed a falling-off in employment, as compared with the same month of the preceding year.

The middle Atlantic geographic division showed the greatest gain in employment and the Pacific division the smallest gain.

Employment increases in August, 1929, as compared with July, were as follows: Anthracite mining, 9.5 per cent; bituminous mining, 1.7 per cent; metalliferous mining, 1.7 per cent; quarrying and non-metallic mining, 1.9 per cent; public utilities, 1.2 per cent; wholesale trade, 0.9 per cent; hotels, 1.5 per cent; canning, 45.7 per cent.

Portes Gil Lauds Sidar's Flight.

MEXICO CITY, Sept. 15 (AP).—President Portes Gil today told newspaper men that the efficiency and precision with which Colonel Pablo Sidar carried out his good-will flight which brought him to Buenos Aires yesterday were considered proof of the progress of Mexican aviation.

You'll be out-of-date within a year without an Eight

Why *wait another year* for an *EIGHT?*

Motor history repeats itself. You remember what happened to the Four in the medium and high priced fields.

The Six is now succumbing to a sweeping trend toward the Eight—the car of today and *tomorrow.* In 1923 only 10 per cent of all makes were Eights. This year 41 per cent are Eights.

Studebaker, foreseeing this trend, two years ago brought out an Eight to sell at moderate six cylinder cost.

Today Studebaker sells more Eights than any other automobile manufacturer—Eights that are champions through and through—that hold 11 world records and more American stock car records for speed and endurance than all other makes put together.

Extra gear shifting won't give a six-cylinder car the smoothness and flexibility of a Studebaker Straight Eight. Wealth of power, smoothness at all speeds, flashing acceleration—manifest and provable *thrift*—these qualities are found without compromise in a Studebaker Eight.

Today look over a smart new Studebaker Eight. Compare prices and features—and remember *your new car will be worth more a year from now if you buy the car of tomorrow—a Studebaker Straight Eight!*

Studebaker Eights

Dictator Eight Sedan $1235
Commander Eight Sedan . . . $1475
President Eight Sedan $1735

Four-Door Sedan Models. Prices at the factory.

THE STUDEBAKER CORPORATION OF AMERICA

Bedford Ave. at Sterling Pl., Brooklyn 70th and Broadway, Manhattan 92-31 166th St., Jamaica

BROOKLYN
9001 Fourth Ave. 2201 Flatbush Ave.
12515 Flatbush Ave. 1121 Avenue O
1702 86th St. 1140 Rockaway Ave.
1402 Eastern Parkway 5302 New Utrecht Ave.
Commercial Car Dept. 1460 Bedford Ave.
Liberty Motor Sales Corp. 800 Liberty Ave.
Larry Friedman, Inc. 542 Rockaway Ave.
Mar-gin Motor Sales Corp. 1803 Avenue U
695 Broadway

MANHATTAN
70 Fulton St.
Broadway at 166th St.
1306 Broadway, at 30th St.

BRONX
204 E. 149th St. 690 E. Fordham Rd.
E. F. Motors, Inc. 203 Mott Ave., at 139th St.
Studebaker Bronx Corp. 2276 Grand Concourse
Studebaker Bronx Corp. 2705 E. Tremont Ave.
in Westchester Village
Studebaker Bronx Corp., 2440 Grand Concourse

QUEENS
90th St. & Jamaica Ave., Woodhaven
Cornelia St. & Myrtle Ave., Ridgewood
782 Fresh Pond Road, Glendale
216-24 Jamaica Ave., Queens Village
Continental Ave., Queens Boulevard, Forest Hills

Tune in "Studebaker Champions" Sunday evening 10:15 to 10:45 Eastern Daylight Time. Station WEAF & NBC network

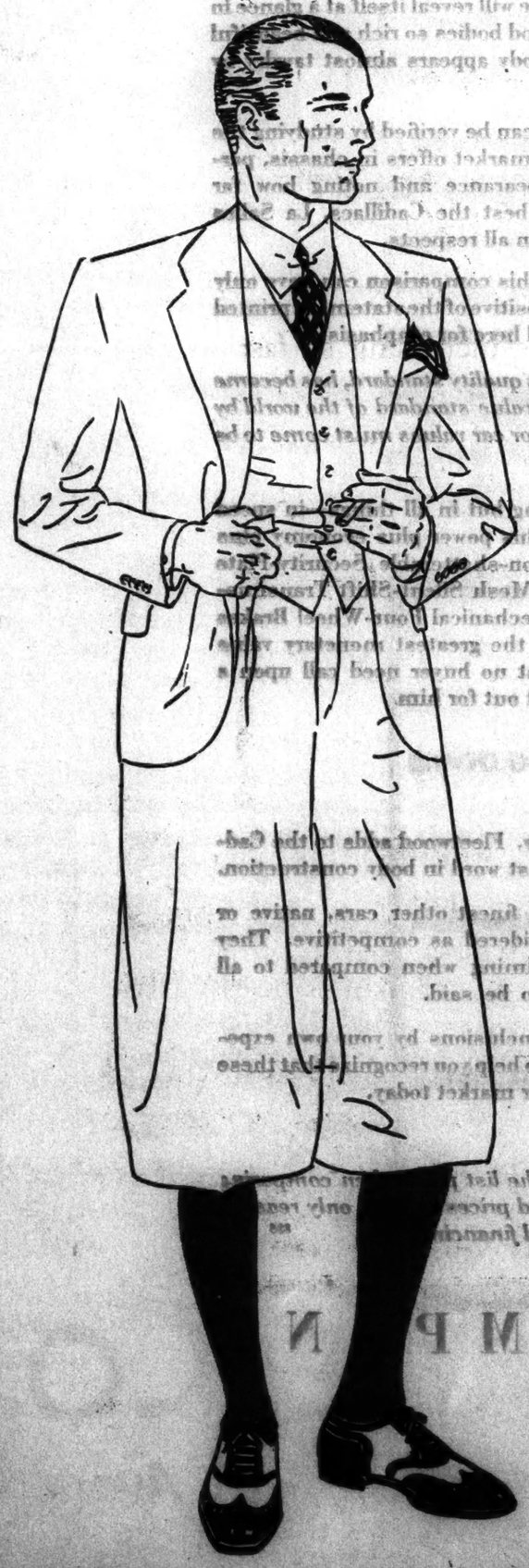

FIN-DUDDY
FOUR-PIECE SPORTS OUTFIT

IN CUTTING THE FIN-DUDDY FOR FALL, THIS INSTITUTION HAS RETAINED THE VARIOUS FEATURES SO WIDELY RESPECTED BY GENTLEMEN WHO RELISH COMFORT AND A CASUAL ASPECT. THE OUTFIT IS PRESENTED IN CHEVIOTS AND TWEEDS OF COLOURFUL CHARACTER, SELECTED FOR THEIR FRESH AND EXCELLENT APPEARANCE AND ABILITY TO ENDURE SATISFACTORILY.

PRICES MOVE FORWARD FROM
SIXTY-FIVE DOLLARS
READY-TO-PUT-ON
TAILORED AT FASHION PARK

THE
FINCHLEY
Establishment
Fifth Avenue at 46th Street

NOW...Liberty has the BIGGEST NEWSDEALER CIRCULATION of any magazine...*and we can prove it!*

WITH the current issue, LIBERTY'S print order is 2,350,000 copies. LIBERTY is now selling more magazines per issue through newsdealers than any other magazine in the world.

LIBERTY does not solicit subscriptions. It *does* solicit an interest through its editorial content that arouses a reading urge vital enough to propel the largest number of people to the newsdealers every week.

The Audit Bureau of Circulations distinguishes between "subscription" sale and "single" copy (newsdealer) sale because advertisers place a different valuation on each. Newsdealer sale is *proof positive* of an actively interested reader. Every copy is bought to be read.

For 1930 LIBERTY guarantees 2,250,000 average net paid circulation . . . and still no increase in advertising rates. LIBERTY *has already reached* this circulation figure.

LIBERTY'S circulation is increasing so fast that any announcement of print order is out of date almost as soon as it is made. Telephone for the latest figures.

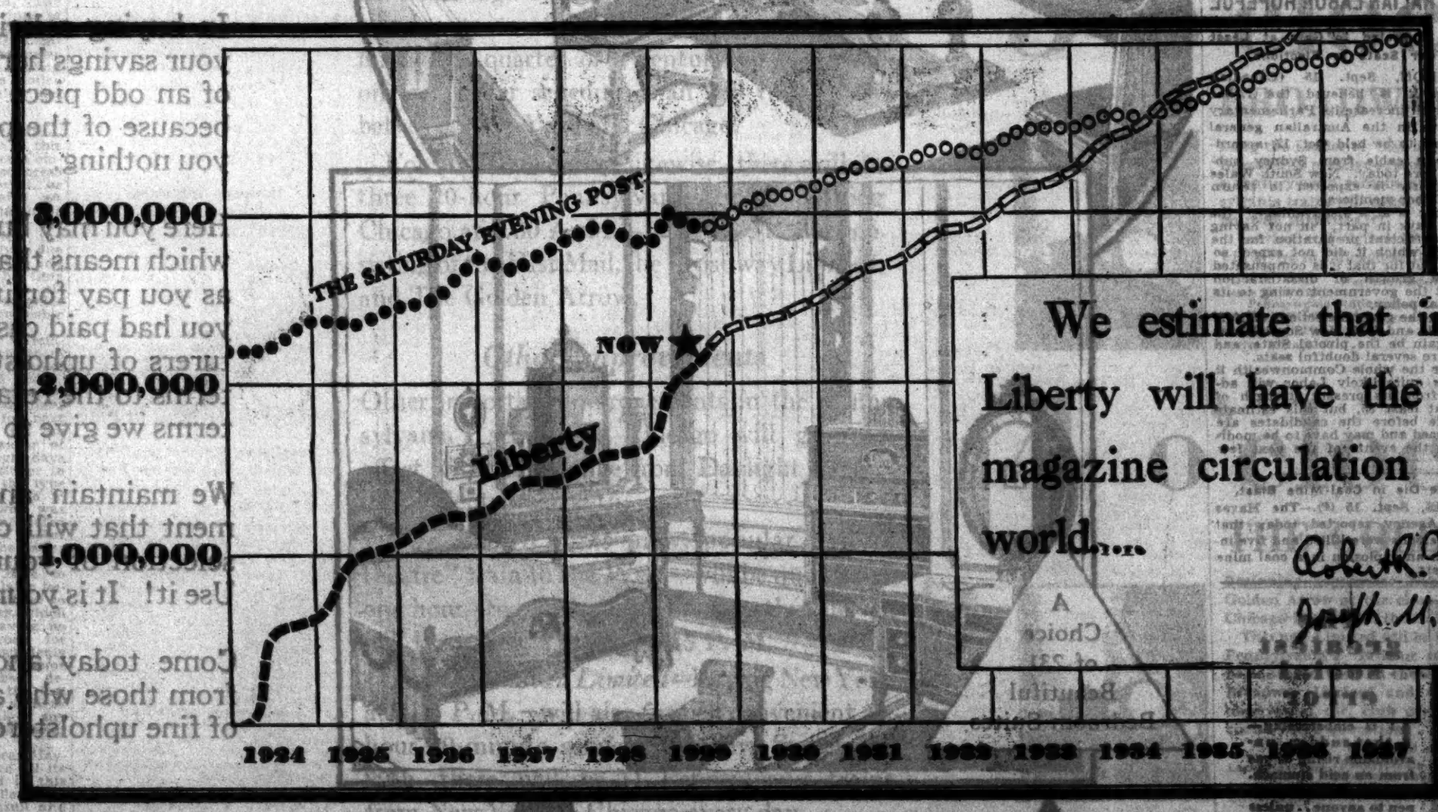

We estimate that in 1935 Liberty will have the largest magazine circulation in the world....

Robert R. Updegraff
Joseph M. Patterson

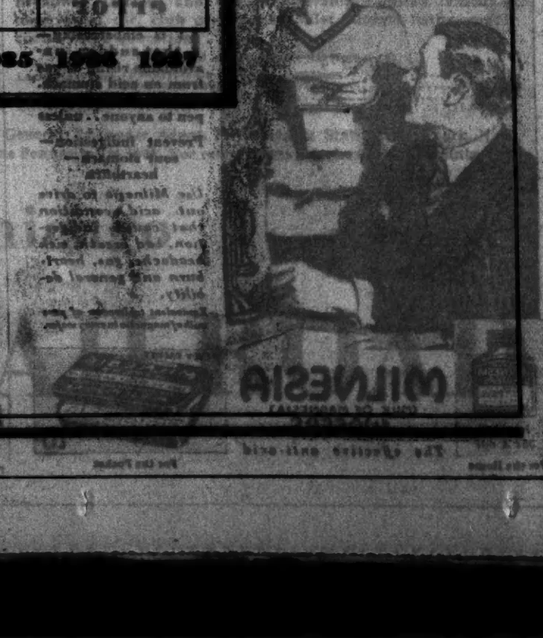

5¢ **Liberty**
A Weekly for Everybody

CHRISTIANS APPEAL FOR PALESTINE FUND

Protestants and Catholics Join in Urging Contributions to Aid Jewish Victims.

FISH LAUDS ZIONIST WORK

Resolutions Adopted at Madison Av. Methodist Church Call for Unity —Day's Gifts $47,028.

An appeal to all Christians throughout the world to give substantial expression of their sympathy for the suffering Jews in the Holy Land by contributing at once to the Palestine Emergency Fund was contained in a resolution adopted last night at an assembly of Christians, both Catholic and Protestant, at the Madison Avenue Methodist Episcopal Church, Madison Avenue and Sixtieth Street, under the auspices of America's Good-Will Union.

"The human appeal, reinforced by the historic kinship between Judaism and Christianity and the fact that it is the Holy Land in which the suffering exists, makes it incumbent upon Christians to respond," said the resolution. The assembly affirmed its confidence in Great Britain and her purpose to carry out the Palestine mandate, and expressed the hope that some plan may be devised by which, through permanent progressive education in good-will, all elements of the population in Palestine may be brought together in mutual respect as "a model to all nations of good-will in action."

Among those taking part were Edward L. Hunt, founder of the Good Will Union; the Rev. Dr. Ralph W. Sockman, president of the New York Federation of Churches; the Rev. Samuel Cavert, a secretary of the Federal Council of Churches of Christ in America; Representative Hamilton Fish Jr., and Justice William T. Collins of the State Supreme Court. Rabbi Israel Goldstein of the Temple B'nai Jeshurun represented the Jewish community.

Day's Contributions $47,028.

A few hours before this appeal was made, David A. Brown, chairman of the Palestine Emergency Fund, announced that $47,028 in amounts of $100 and more was added to the fund yesterday. This sent the total in the nineteen days of campaigning to $1,053,090.66.

New contributions of $100 and more were announced as follows:

$2,833.31—Charity Chest of the Fur Industry (second remittance).
$5,000—United Jewish Welfare Fund, Los Angeles.
$4,000—Collection by United Jewish Social Agencies, Cincinnati.
$2,944.59—San Antonio (Texas) Committee.
$2,500—Rochester Committee (third remittance); St. Louis Committee; New Haven Committee (fourth remittance).
$1,500—Jewish National Workers' Alliance, Fall River, Mass.
$1,520—Uniontown (Pa.) Committee.
$1,300—Collection by Jewish Educational Alliance, Savannah, Ga.; New Brunswick (N. J.) Committee.
$1,122.60—Canton (Ohio) Committee.
$1,100—Collection by Council of Young Israel.
$1,000—Harry H. Liebovitz; Roger W. Straus.
$936—Mount Vernon (N. Y.) Committee (fourth remittance).
$800—Frederick M. Warburg; Tri-Cities (Ill.) Committee.
$500—Plainfield (N. J.) Committee; Charles S. Erlanger; Butler (Pa.) Committee.
$447—Collection by Hebrew Institute, University Heights.
$285—Collection by Temple Anache Chesed (second remittance).
$250—Carl Pforzheimer; Collection by Rodef Sholom Congregation, Pittsburgh; Mrs. M. Meyer; Douglas (Ariz.) Committee.
$238—Freehold (N. J.) Committee.
$175—Manhattan-Washington Lodge I. O. B. B. (third remittance).
$157—Bradwell (W. Va.) Committee.
$150—First Beregner Woliner Benevolent Association.
$149—Racine (Wis.) Committee.
$145.50—Goldsboro (N. C.) Committee.
$140—Wilmington (N. C.) Committee.
$125—Collection by Beth Israel Congregation, Weirton (W. Va.); Onita Specialty Co. and employes.
$130.36—High Point (N. C.) Committee.
$115—Greensboro (N. C.) Committee.
$100—M. Aaron, Connellsville, Pa.; S. W. Seeman; Elmer Lodge, 909, F. & A. M.; Brooklyn Section National Council of Jewish Women; Brighton Cafeteria; William Heyman; Barney and George M. Jaffin; Alexander Pfeiffer; Mr. and Mrs. Samuel Inselbuch; National Council of Jewish Women, Amsterdam, N. Y.; Sherman Bros.; Congregation Bikur Cholim, Brooklyn; Nathan Burkan; Collected by Congregation Agudath Achim, Los Angeles; Platt Lodge, 194, F. & A. M.; Metro Chocolate Co.; Paulina Heller; Mrs. Rudolph Grossman.

The gathering at the Madison Avenue Methodist Church not only appealed for help in this emergency, but endorsed the work done by the Jewish people toward rebuilding Palestine as a homeland. The resolution referred to the approval which the Zionist movement already had received from the United States, and Representative Fish referred to it more at length in his address.

"For a long time I have been a convinced Zionist," said Mr. Fish, "but never more convinced or more firm in my belief than since the cold-blooded murder of more than 100 defenseless Jews in Palestine, which has aroused both Christian and Jew alike to protest and denounce this offense against civilization.

"The result of the massacre has not been to crush the Jews or the cause of Zionism in America, but to unite them and make them more determined to help the pioneers among their co-religionists in Palestine. The history of the Jewish race during the past 1,900 years demonstrates clearly that it has never been crushed by cruelty or contempt or by unequal laws or illegal oppression."

He termed the Arab uprising "not warfare, but murder, planned and organized."

Stating briefly that the sympathy of American Christians for the suffering Jews in Palestine has already been expressed in a practical manner by the appeal of the Federal Council of Churches for contributions to the emergency fund, Mr. Cavert turned his attention to the accomplishment of the Jews in Palestine.

"The recent history of Palestine is one of new roads, new schools, better water supplies, the planting of forests and the increased productivity of the soil," he said. "All this is a clear gain, in which not merely the Jewish minority in Palestine but also the Arab majority can surely share."

Speakers Praise Marshall.

Several speakers paid tribute to Louis Marshall, Jewish leader, who died on Wednesday in Zurich, Switzerland. They termed him "one of America's mightiest foes of intolerance."

A message was read from Newton D. Baker, former Secretary of War, in which he said that the memories of those who fell before the Arab uprising "deserve to be honored throughout the world."

Rabbi Goldstein, the only Jew taking part, expressed the appreciation of his people, saying that because of the attitude of the Christian world thus expressed, the Jews would be reassured. Tens of thousands of new immigrants will be moving into Palestine as soon as peace and order are re-established, he predicted.

Plans for increasing the relief fund, and especially for formulating some method of rehabilitation, were among the problems taken up at a meeting of the executive board of the Zionist Organization of America yesterday afternoon at the Hotel Pennsylvania. Members of the committee who were in the Holy Land during the Arab attack described conditions there.

WISE HOLDS BRITISH GUILTY ON RIOTS

Non-Cooperative Attitude, He Says at Zionist Rally, Led to Attacks in Palestine.

LIPSKY DEMANDS ACTION

Ousting of Luke and Keith-Roach Is Urged—2,000 Unable to Find Places in Town Hall.

Responsibility for the killing of Jews in the Palestine riots was placed upon the "non-cooperative Palestine Government" and the dismissal of H. C. Luke, former Acting High Commissioner, and Edward Keith-Roach, District Commissioner of Jerusalem, was demanded by speakers at a mass meeting held in Town Hall yesterday afternoon under the auspices of the Zionist Organization of America.

Tributes were paid to Louis Marshall, whose death was termed most untimely in view of the future facing the enlarged Jewish agency. Coupled with the condemnation of the British officials in Palestine were attacks on the Grand Mufti of Jerusalem and other Arab leaders alleged to have instigated the massacres.

Two thousand men and women crowded into the hall, some having waited from 10:30 o'clock until nearly 2 before the doors were opened. Three thousand were turned away after the police ordered the doors closed.

The speakers were Dr. Stephen S. Wise, Louis Lipsky, president of the Zoinist Organization of America; Felix M. Warburg, Judge William M. Lewis of Philadelphia, Morris Rothenberg, vice president of the Zionist Organization of America, and Judge Bernard Rosenblatt. Herman Bernstein was chairman.

The audience applauded the reading of a cablegram from Gershon Agronsky, a representative in Palestine of the Zionist Organization of America, who denied reports that Consul General Paul Knabenshue had not been helpful in the recent crisis. Mr. Gershon declared that the American Consul General did everything in his power to protect the 2,000 American nationals in Palestine.

Dr. Wise stirred the audience to applause when he announced his unreserved pledge to assist Dr. Chaim Weizmann, president of the World Zionist Organization, whose policy he has criticized in the past.

Dr. Wise declared that there were no "disorders" in Palestine, but only "attacks and assaults," made possible, "alas, by a negative, neutral, non-cooperative attitude of the British Government, which has been twisted and tortured by the Palestine Government into sanction and acquiescence in anything that the wrongful leaders, and only some leaders, of the Arabs have chosen to do."

Those who offended were not the Jews but the Arabs, according to Dr. Wise, particularly "his unholiness the Mufti of Jerusalem and also the Palestine Government, which was charged with the responsibility for life and property of the Jewish people.

"There has been decimation by Arabs," declared Dr. Wise. "The answer to Arab decimation is Jewish immigration. There must be no investigation by the Palestine Government. There must be an investigation of the Palestine Government."

Denies British Pay for Mandate.

He pointed out that the Palestinian mandate, contrary to editorials in the Rothmere press, "has not cost Great Britain one shilling," as Jews were paying year by year instalments of the Turkish war debt.

"We have an answer," Dr. Wise asserted, "to make to The Daily Mail and to The Daily Express: 'You say to England, "Give up the mandate." We answer, "You, England, dare not give up the mandate."'

"England made a covenant with the Jewish people, England made a covenant with the League of Nations, England made a covenant with honor itself when she took upon herself the mandate for Palestine. To abandon the mandate now would be fatal to the prestige of Great Britain. I would say to England if I could: 'An Arab Palestine is a threat to Great Britain and a menace to the world; a Jewish Palestine is an asset to Great Britain and a blessing to the world.'"

Mr. Lipsky held that the British Government was indirectly responsible for the trouble in Palestine. It was time, he said, for Great Britain, if she wished to say that the mandate meant a national home for the Jews, to "tell it to the Arabs, not to us." The Balfour declaration and the mandate, placed in the hands of Acting High Commissioner Luke, had been "crumpled and thrown aside," he said.

Mr. Lipsky asserted that weeks before the recent occurrences the British administrators in Palestine had had ample warning that trouble was brewing but they failed to act, promising that they were "taking the necessary steps." The murders, he said, marked an attack upon the mandatory government.

Mr. Rothenberg spoke of the constructive work of the Jews in Palestine and said that while the Zionist Organization had complained repeatedly about the lack of cooperation from the Palestine Administration no clamor was made for fear of creating animosities.

"But in the face of what has occurred," he added, "no mere reiteration on the part of the British Government of its intention to pursue the Home land policy provided in the mandate, though gratifying, can be sufficiently reassuring. The point has been reached when unmistakable action in that direction must follow declarations of intention. Silence now would be treason to the innocent blood which was shed in Palestine.

"These men in Palestine who have been known for years to be out of sympathy with our work no longer belong there and ways should be found to remove them. Keith-Roach has no business in Palestine. Former Acting Commissioner Luke has no place in the Palestine Administration. At the present time they should step aside. If they are found guiltless by the Commission of Inquiry the Jewish people will be glad to acknowledge the fact. But in the meantime they must not be allowed to taint the atmosphere of the investigation."

HONDURANS PLEA FOR ARABS

Palestine Union Protests to League, Britain and Egypt.

By Wireless to the Editor of The New York Times.

SAN PEDRO, Honduras, Sept. 14.—Have protested today before the League of Nations, the Prime Minister of Great Britain, His Majesty King Fuad of Egypt and the High Commissioner of Palestine as follows:

"In the name of justice we protest energetically against the massacre of all our Arab brethren in Palestine and we strengthen their attitude against the Jewish invasion and pretense and demand the annulment of the Balfour promise."

SOCIEDAD UNION PALESTINA.
Jacobo D. Kattan, President.
Elias C. Juya, Secretary.

150,000 IN CALCUTTA ASSAIL IMPERIALISM

Watch Arrival of Body of Indian Who Died in Prison After 61-Day Hunger Strike.

CALCUTTA, India, Sept. 15 (AP).—A crowd estimated at 150,000 assembled tonight in the streets and on house tops in the vicinity of Howrah Station to witness the arrival of the body of Jatindranath Das, Das, one of sixteen persons arrested in the Lahore conspiracy case, died in Lahore prison yesterday after maintaining a hunger strike for sixty-one days.

Cries of "Down with imperialism!" and "Long live the revolution!" greeted the arrival of the train. The coffin was taken to the Town Hall, where it will lie in state until tomorrow.

Mayor Sen Gupta in an address at the Town Hall extolled the career of Das and ridiculed the position of Indians under the present regime. He said that although he was Mayor he was not permitted to hold public meetings in Calcutta, but that the time had come when persons ought to disobey and court charges of sedition by holding meetings in every park and village in Bengal whether they were prosecuted or not. This, he said, would make the path to home rule.

AUSTRALIAN LABOR HOPEFUL

Party Expected to Gain at Least Four Seats in Elections.

LONDON, Sept. 15 (Canadian Press).—It is believed the Labor party will increase its Parliamentary strength in the Australian general elections to be held Oct. 12, according to a cable from Sydney published here today. New South Wales particularly is expected to return more Labor members.

"Labor is at a disadvantage," the report says in part, "in not having made sufficient preparation for the election, which it did not expect so soon. But for that it is compensated by the growth of dissatisfaction against the government owing to its financial policy.

"As in the general elections of 1910, 1913, 1914 and 1926, New South Wales will again be the pivotal State, and there are several doubtful seats.

"Over the whole Commonwealth it appears quite likely Labor will advance from its present strength of 31 to at least 35, but this estimate is made before the candidates are announced and may have to be modified by the events of the next few weeks."

Three Die in Coal-Mine Blast.

PARIS, Sept. 15 (AP).—The Havas News Agency reported today that three persons were killed and five injured in an explosion in a coal mine near Metz.

You see White Rock Water everywhere. It is nature's pure water—lithiated, an aid to health, contributing to the enjoyment of any occasion.

White Rock
America's Sparkling Water

For 40 Years the Men Who Own Alden Have Been Manufacturers of Fine Living Room Furniture

NOW....this fine furniture can be bought by you direct from us

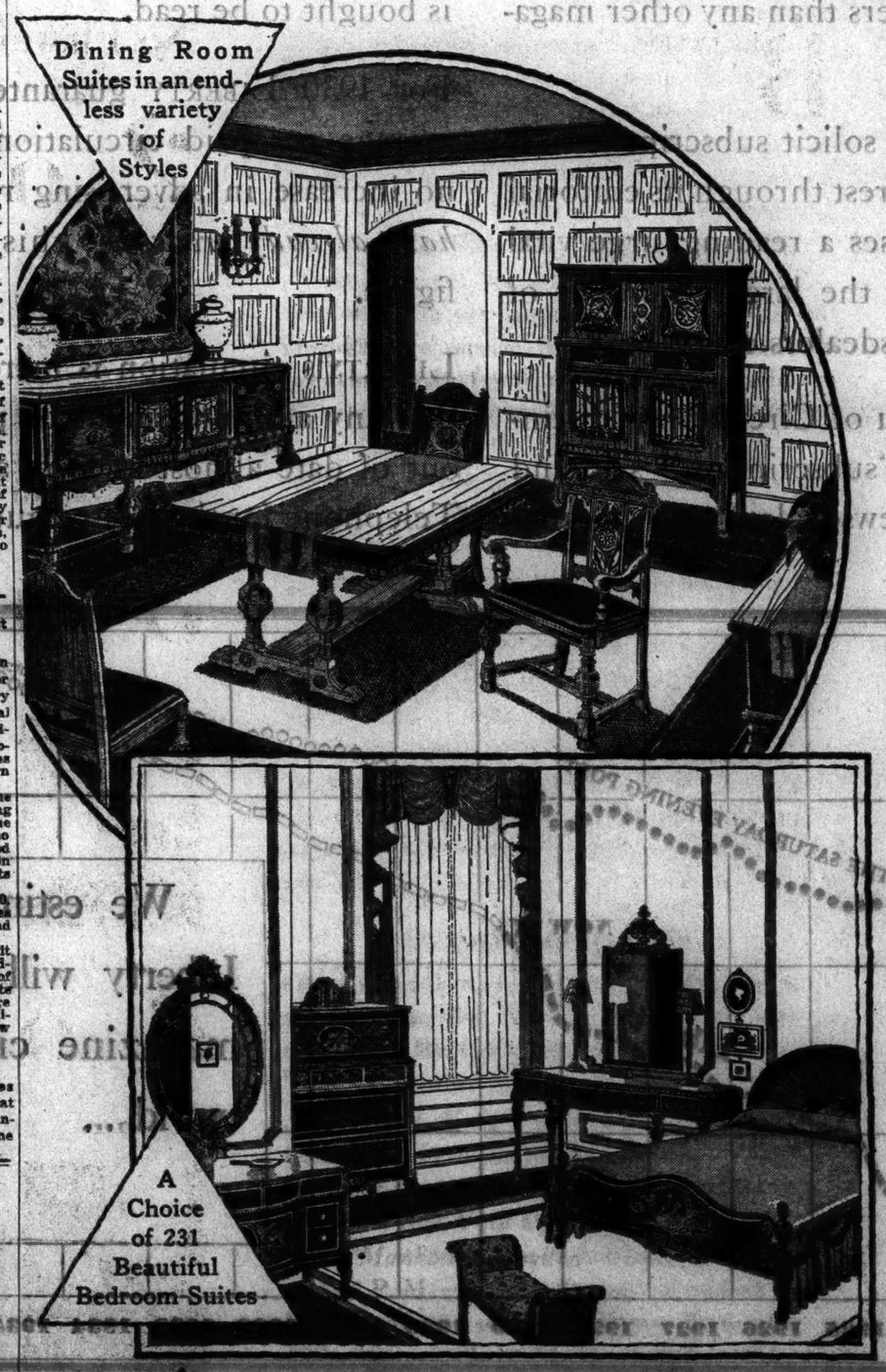

But a few weeks ago, the Alden Store on 34th Street threw open its doors—an adjunct to our factory where we make the finest of living room upholstered furniture—furniture we have sold to the leading stores in America.

Now we sell this furniture to you at our regular mark-up, which means you pay the price the retailer paid to us.

But Alden has not confined itself to living room furniture. Here you will find the finest of bedroom and dining room suites, the finest of odd chairs and occasional pieces—and all of them at prices which will surprise you.

In buying a living room or dining room set, your savings here more than represent the cost of an odd piece that beautifies the room, that because of the price you pay here really costs you nothing.

Here you may buy on the budget payment plan, which means that you can enjoy your furniture as you pay for it, at the same price as though you had paid cash to us. After all, as manufacturers of upholstered furniture, we gave long terms to the retailer. These are the very same terms we give to you!

We maintain an interior decorating department that will counsel and direct you in the selection of your furniture to fit your home. Use it! It is yours without charge.

Come today and see what it means to buy from those who are themselves manufacturers of fine upholstered furniture.

ALDEN FURNITURE CO.

16 to 22 East 34th Street *East of Fifth Avenue*

OPEN WEDNESDAY AND THURSDAY EVENINGS UNTIL 9 P.M.

The greatest social error

It is embarrassing—that sudden, unavoidable rising of gas from an acid stomach. And it's liable to happen to anyone . . unless

Prevent indigestion—sour stomach—heartburn

Use Milnesia to drive out acid condition that causes indigestion, bad breath, sick headache, gas, heartburn and general debility.

Purchase tablespoon of pure milk of magnesia in every cake.

For the Home

MILNESIA (MILK OF MAGNESIA) WAFERS

The effective anti-acid

For the Pocket

JEWISH AGENCY PUTS AIMS BEFORE BRITAIN

Arming for Self-Defense and Compensation for Victims of Riots Demanded.

PALESTINE BEACHES LIVELY

Crowds Again Flock to Baths—Few Mention Recent Outbreak of Arabs.

SOME LOCALITIES UNEASY

Jewish Colonies Doubt Wisdom of Substituting Mobile Patrols for Stationary Guards.

Wireless to THE NEW YORK TIMES.

LONDON, Sept. 15.—A demand that the Jews of Palestine be allowed to enroll as special constables for self-defense is embodied in one resolution of the joint conference of the administrative committee of the Jewish Agency and the General Council of the Zionist Congress, which has been meeting in London for a week.

The Palestine administration is held squarely liable for compensating victims of Arab attacks, while the British Government is asked to place a substantial sum for relief at the Jewish Agency's disposal.

The recommendations made by the conference is regarded as the final definitive demands of world Jewry for meeting the present situation in Palestine.

The administrative committee was created by Louis Marshall before his death recently in Zurich, and the Jewish Agency is the most important of Jewish bodies legally recognized as having a mandate to act for the Jews. The general council gives the recommendations the added endorsement of the world Zionist movement.

Important Jewish leaders from every country on the European continent and from the United States participated in making the decisions.

The first resolution is for Jewish self-defense in Palestine.

Efforts for Order Recognized.

"The conference recognizes that the British Government is making every effort to stamp out disorder, but it is clear that in the present unsettled situation it is difficult for effective protection to be available at every threatened point," says the resolution. "It is therefore essential that the Jews be enabled to take part in their own self-defense. The Jewish agency consequently strongly urges the establishment of a legal method of forming for Jewish self-defense with Jewish volunteers to be enrolled forthwith under suitable control as special constables.

"Secondly, it is urgently necessary that adequate provision be made by the Palestine administration for the relief of Jewish sufferers. The Jewish agency, therefore, requests that the Palestine administration be instructed to place forthwith at the disposal of the Jewish agency in Palestine a substantial sum for purposes of immediate relief.

"Thirdly, the Jewish Agency also requests that arrangements be made for ascertaining and assessing the losses sustained by Jewish victims of the disturbances and for the payment of compensation, for which the Palestine Administration is clearly liable.

"Fourthly, the Jewish Agency requests his Majesty's government to authorize the early allotment to the agency of a substantial number of immigration certificates for new Jewish immigrants, it being understood that the agency will have at its disposal the necessary resources for dealing with such immigrants. The exact number of certificates required will be communicated to the British Government at an early date.

Thorough Inquiry Sought.

"Fifthly, the Jewish Agency takes it for granted that the scope of investigation to be made by the commission of inquiry will include the conduct of the Palestine Administration in dealing with the disturbances and with the events leading up to them."

There is a sixth resolution, which urges for the future more active cooperation on the part of the mandatory power in the establishment of a Jewish national home and announces to the government that the conference will submit a comprehensive statement of its views as to the future of the Palestine Administration.

A tragic coincidence was that Louis Marshall, who was mostly responsible for the formation of the administrative committee, did not participate in the deliberations and took no part in framing the demands. The news of the New York attorney's death arrived in the midst of the conference, but the delegates continued their talks and now feel that they have expressed the dead leader's wishes in the resolutions they adopted.

Bathers Swarm on Beaches.

JERUSALEM, Sept. 15 (AP).—Normal conditions have so far returned to Jerusalem that the curfew hour has been advanced from 9 to 10:30 P. M.

Allenby Road to Tel Aviv was choked today with the usual weekend promenade like old times. Many baby carriages were evident in the promenade, which stretches from Nachlad Benjamin to the sea. Bathers swarmed on the beach.

Only in conversation were the sanguinary riots between Arabs and Jews of the past few weeks recalled. The Zionist executive here is forming an advisory committee for reconstruction work. Harry Sacher has taken charge of the legal work in connection with presentation of reparation claims in Jewish cases before the Parliamentary Commission of Inquiry.

Salt Works Ask Special Guard.

JERUSALEM, Sept. 15 (Jewish Telegraphic Agency).—The reorganization of the military protection brought to Palestine by the British authorities after the outbreak of the Arab riots has created uneasiness in certain localities.

The military authorities declared that the detachments will, from now on, be centralized at a few points, patrolling the country in mobile units instead of permanent patrols. Particular uneasiness was felt at Athlit, where the Arab workers at the harbor excavations are in possession of explosive materials. The administration of the Athlit Salt Works asked for special guards. The special guard stationed at Beth Alpha was removed.

A report received here from Cairo states that a group of 200 prominent Egyptian Arabs are preparing to come to Palestine for the purpose of bringing about a reconciliation between the Jews and the Arabs. Among the Egyptian Arabs there is reported to be a growing feeling of dissatisfaction with the Grand Mufti of Jerusalem, who is said to be held responsible by the Egyptian leaders for the Palestine troubles. Dissatisfaction is also expressed by the Egyptians with the alleged failure of the Grand Mufti to fully account for funds raised there for the purpose of repairing the Mosque of Omar.

Section of Weekly Seized.

A Hebrew supplement to the Palestine Weekly, an English publication, was confiscated by the authorities today. The supplement contained an open letter to the High Commissioner by Ittamar Ben Avi, a Hebrew nationalist and co-editor of the Doar Ha'yom, the Hebrew Jerusalem daily which was suspended by the government, complaining against its suppression. It was reported that the Palestine authorities contemplate action against the writer.

The first claim for compensation for loss of life in the Arab riots was filed here today when Mendel Frauman of Chicago arrived here to ask damages for the death of his son, Harry, a student at the Hebron Yeshiva, who was killed in the massacre. The son, who was born in Hamilton, Ontario, was a British subject.

The correspondent of the Jewish Telegraphic Agency here learns that the Grand Mufti of Palestine applied for a visa to Syria the day before the riots took place in Jerusalem. The application of the Mufti was refused by the French Consulate here, owing to the Mufti's participation in inciting Syrian Moslems against the French.

GOVERNMENT MODIFIES JERUSALEM CURFEW

Extends the Hour to 9 P. M.—Jews Are Indignant Over Newspaper Suppression.

By JOSEPH M. LEVY.

Staff Correspondent of The New York Times.
Special Cable to THE NEW YORK TIMES.

JERUSALEM, Sept. 15.—The long-awaited order has been issued which, though not entirely abolishing the curfew law in force for more than three weeks, extends the hour in which people may circulate in the streets until 9 P. M., beginning on Monday. The curfew regulation has proved a great hardship to many, but it has been one of the most effective means of making the general population realize the seriousness of the situation.

Palestine Jewry was highly indignant when it was learned yesterday morning that the only morning Hebrew daily, the popular Doar Hayom, had been suppressed by the government. The indignation grew even stronger, however, when the circumstances under which the suppression took place were made known.

Public sentiment in this affair is well expressed in an open letter addressed to the High Commissioner, Sir John Chancellor, published as a supplement to the Palestine Weekly, the country's only English weekly, by Ittamar Benavi, its editor. This is the second letter within the last two weeks which Mr. Benavi has addressed to the High Commissioner, the first having dealt with the complete suppression of all publications in Palestine, which lasted more than ten days when the uprising first began.

The present letter is entitled, "The Height of Barbarism." It brings to light alleged illegal methods employed by the Deputy District Commissioner in closing down the press of the Doar Hayom and arresting the editor without previous notice or warning for a poem which had appeared a week before.

The letter says in part:

"I admit that according to Ottoman law, which still prevails in this country, the Deputy District Commissioner has the right to suppress any paper for a certain period, or even forever, if, in his opinion, an article or news published therein is liable to incite the population, but this may be done only after the Deputy Commissioner has given due notice of intention to suppress and the reason therefor, also the time when the suppression will be effective. Furthermore, we recognize the right to arrest the responsible editor in the meantime.

"But for the commissioner at midnight to break into the pressroom where the Doar Hayom is printed, accompanied by troops and police; for the commissioner to dare, without giving previous notice, to upset type already in the press for next morning's paper because of the crime committed by the paper of publishing a certain poem eight days previously; for the commissioner to dare to stamp his feet on the type as he threw it to the floor and to order one of the editors who was present to carry the confiscated copies already printed to a motor truck outside and, when the latter refused to assume the rôle of porter for the commissioner, to dare to strike him on the arm and later imprison him; for the commissioner to dare to close the entire press, which prints other publications having no connection with Doar Hayom; for the commissioner to dare suddenly to cut off the livelihood of some forty families who have been depending on this press for the last ten years, are atrocities such as are unparalleled in the annals of any country, even in Czarist Russia or Turkey under Abdul Hamid.

"I am not the editor of Doar Hayom and I do not even share all its views, but I feel compelled in this second letter to your Excellency to protest against this new insult and discrimination against the Hebrew press at the hands of incompetent officials, especially in view of the fact that the Arab paper Falastin of Jaffa, in an article just published calls for 'the blood of the Jews and the cutting off of their tongues'; nevertheless the paper continues to appear unmolested.

"If Commissioner Keith-Roach does not know how to deal with the press and its editors, how can he be expected to know how to administer the city? Does not this affair explain largely the reason for the recent bloodshed, showing that these Sunderland officials completely lost their heads?

"I trust this insult to the Doar Hayom, which I am sure was committed without your Excellency's knowledge, will be the last barbaric act by Palestine officials."

Editor Benhurin, who was arrested by Commissioner Keith-Roach, was released after spending a night in jail. He is bringing suit against the Deputy Commissioner for assault and false imprisonment.

The Pennsylvania Announces THREE 20-hour Trains to Chicago

No Faster Schedules Than These

BEGINNING September 29th, you can suit your own convenience!... Whether you wish to leave New York at 2—3—or 4 in the afternoon, you will find a Pennsylvania 20-hour train at your service... And you will arrive in Chicago next morning at whatever hour is best for you—at 9—10—or 11.

The Pennsylvania Railroad has planned these revolutionary improvements in its New York-Chicago service, for the special accommodation of travelers from New York... and in deference to the growing demand for fast, luxurious service at convenient hours of the day.

The three trains will be the Pennsylvania Limited, the Broadway Limited, and The Golden Arrow—and all three will conform to the same high standards of speed and luxury which patrons of The Broadway have enjoyed for over a quarter of a century... *No train* offers a faster schedule than will these three between New York and Chicago.

For the return trip likewise, there will be three 20-hour Pennsylvania trains, leaving Chicago at 9.50 A. M.—12—2 P. M. and consisting of the Fast Mail, the Broadway Limited, and The Golden Arrow.

Other Improvements

Other important improvements in the Pennsylvania's service to Chicago will go into effect with the change from Daylight Saving Time, September 29th.

The Red Knight—new, popular "after-theatre" train to the West—will be quickened one hour—to a 20-hour 50-minute schedule. It will leave New York at 11.45 P. M.

The Manhattan Limited—leaving New York at 6.15 P. M.—will also furnish convenient 20-hour 50-minute service. Effective September 29th, there will be 11 Pennsylvania trains from New York to Chicago every day.

2 o'clock

PENNSYLVANIA LIMITED

The Pennsylvania Limited will lead off the new daily procession of three 20-hour Pennsylvania trains to Chicago... Famous for over 40 years as the first Limited train between New York and Chicago—the Pennsylvania Limited is luxuriously equipped—in every way a Leader.

Leaving at 2 o'clock in the afternoon—the Pennsylvania Limited will provide convenient 9 o'clock arrival in Chicago the next morning.

Westbound daily (effective September 29)

Leave New York (Pennsylvania Station / Hudson Terminal)	2.00 P.M. / 2.15 P.M.
Leave North Philadelphia	3.40 P.M.
Arrive Chicago	9.50 A.M.

3 o'clock

BROADWAY LIMITED

Long the Leader of "the largest fleet of trains in America"—The Broadway's prestige—recognized by travelers for over a quarter of a century—will remain undiminished. For—though two Pennsylvania trains will equal its swift 20-hour schedule to Chicago—*no train* surpasses it!

Leaving at 3 o'clock in the afternoon, the Broadway Limited will arrive in Chicago at 10 o'clock the next morning.

Westbound daily (effective September 29)

Leave New York (Pennsylvania Station / Hudson Terminal)	3.00 P.M. / 3.15 P.M.
Leave North Philadelphia	4.40 P.M.
Arrive Chicago	10.50 A.M.

4 o'clock

THE GOLDEN ARROW

Beginning September 29th, you can leave New York on The Golden Arrow at the close of the business day—and still be in Chicago by 11 A.M. the next morning!

This new Limited will be in every way worthy of its place in the Pennsylvania's "20-hour triumvirate"! Not only will it be equipped with all those extra comforts which have made the Broadway Limited and the Pennsylvania Limited famous—observation car, club car, barber, valet, shower-baths, manicurist, stock quotations...

Westbound daily (effective September 29)

Leave New York (Pennsylvania Station / Hudson Terminal)	4.00 P.M. / 4.15 P.M.
Leave North Philadelphia	5.40 P.M.
Arrive Chicago	11.40 A.M.

C. C. Trues, Assistant General Passenger Agent, Pennsylvania Station, New York, N. Y.
For information telephone Pennsylvania 2100. For reservations telephone Pennsylvania 2100.

The Shortest Line to Chicago

PENNSYLVANIA RAILROAD

3 EAST 77th STREET
RENTAL SECTION
960 Fifth Avenue
Fine Living at its Best
Housekeeping apartments with complete service available—dining room under Auguste, maître d'hôtel
Housekeeping Apartments
3-4-5 ROOMS
a few with Terraces
RENTALS from $2,700
Immediate Possession
Office on Premises
Management of
Douglas L. Elliman & Co.
15 East 49th Street Plaza 9200

Corsetiere to Youth!
Fashion demands Youthfulness—and Mme. Binner leads the mode!
A young spirit dominates her new corset creations. Masterfully they are designed to hold your figure to the smart feminine lines of the new silhouette.
Mme. Binner invites you to see her new creations in her new studios.
Mme. Binner
748 Fifth Ave.
(Between 57th and 58th Sts.)
WICkersham 2299

Old English Furniture
SCHMITT BROTHERS
323-7 Madison Ave New York

A Chair a Man Can Dream in . . . $152
by Curtis
Big and roomy — man-sized . . . in England, it's called the "huntsman's chair". Picture yourself, after a long day, sinking into its restful depths.
Soft tufted back, tilted at the perfect angle . . . wings and head-rest where you want them. And (a word to wives) designed to be inviting in the living room. Because Curtis sells direct—only $152, hand-built, to your order, in durable linen velvets.
CURTIS
maker of fine upholstered furniture
55 Fifth Avenue at 12th Street

Antique Dining Room Set
Italian Gothic, exquisite and rare, complete with draperies, including Cabinet, lighting fixtures, rug, old painting, all of the same period. Complete $6000. Rare opportunity.
Endicott 9477

DEEP IN JUNGLES
among mighty trees, live tattooed savages in a shaded hut, wild beasts and brilliant colored birds. The scenic wall paper PARIL by Robert & Cie., Alsace, pictures old sailing ships and the romantic beauty of Brazil in days of the Spanish conquest. Illustrations upon request. Can be ordered from your local decorator or direct from
P. L. Diemert & Co. 101-119 Park Ave., N.Y. Hillside, N.J.

MISS MARY SCOTT TO WED SATURDAY

Her Marriage to Lieut. John J. Pierrepont, U.S.N., in St. John's Chapel, Cambridge, Mass.

JULIA S. CHASE'S BRIDAL

Ceremony With Sydney S. Decker Jr. in Trinity Chapel Thursday—Miss Judd's Wedding Oct. 5.

Invitations have been sent out for the marriage of Miss Mary Adelaide Scott, daughter of Charles Herrington Scott of Montgomery, Ala., and the late Mrs. Scott, to Lieutenant John Jay Pierrepont, United States Navy, son of Mr. and Mrs. Robert Low Pierrepont of 580 Park Avenue, which will take place on Saturday afternoon in St. John's Chapel, Cambridge, Mass. The ceremony will be performed by the Right Rev. Chauncey B. Brewster, assisted by the Rev. Sherrard Billings.

Mrs. James Armistead Mitchell, a sister of the bride, will be matron of honor. Lieutenant Alfred Richards Taylor, United States Navy, will be best man for Lieutenant Pierrepont. The ushers will be Evelyn Pierrepont Luquer, Kenneth Ward, Peter Woodbury, Thomas Jefferson Scott 4th, James Armistead Mitchell and Philip Stanley Parker Jr.

A reception will follow at the home of Mr. and Mrs. Mitchell in Cambridge. On the day of the wedding Mr. and Mrs. Pierrepont will give a breakfast for Miss Scott at the Copley Plaza.

Chase—Decker.

Miss Julia Seargeant Chase of 320 Central Park West, daughter of the late Mr. and Mrs. William Henry Chase, has completed plans for her marriage to Sydney Sylvester Decker Jr., son of Sydney S. Decker of Montour, N. Y., which will take place on Thursday afternoon in Trinity Chapel, West Twenty-fifth Street. The ceremony will be performed by the Rev. Lucien F. Sennett, rector of the Garden City Cathedral.

The bride will be escorted by Louis Clayton Woodruff, a lifelong friend of the family. Mrs. Eloise Reilly will be matron of honor and Miss Celia Jeiter will be maid of honor. Isabelle J. Bradley, daughter of Mr. and Mrs. Herbert E. Bradley of Columbus, Ohio, will be flower girl. Zelmer A. Gilbert will be best man for Mr. Decker. The ushers will be John W. Nichols, Miles Anson Martin, August Walters and Robert Bertine Allinge.

A reception will follow at the McAlpin.

Judd—Scheide.

The marriage of Miss Elizabeth Judd, daughter of Mr. and Mrs. Edwin Young Judd of Hartford, Conn., to Lester Beach Scheide, son of Mr. and Mrs. William Cornell Scheide, will take place on the afternoon of Oct. 5 in St. John's Protestant Episcopal Church, Hartford.

Henry G. Bryant of this city, an uncle of the bride, will escort her to the altar. Mrs. John Harrison Whitfield will be matron of honor. The other bridal attendants will be Mrs. Roger Gratwick, Mrs. Graham McCargo, Mrs. John Jackson Bissell, Mrs. Charles Edward Grafmueller, Mrs. J. Whitney Peterson, Mrs. Winch W. Simpson, Mrs. Philip W. Scheide, Miss Meta Bunce, Miss Helen Post and Miss Anita A. Dewing.

Edward C. Scheide will be best man for his brother. The ushers will be Philip W. Scheide, John Harrison Whitfield, John H. Coyle, Ross Harden, Harvey L. Stockder, William L. Smith, Pierrepont D. Schreiber, Frederick S. Cates, Merrill Lincoln, Henry Eno Sage, John D. Britoon and A. F. P. Ward.

GARDEN PARTY FOR 1,500.

Republican Women's Committee to Entertain on Brown Estate.

Special to The New York Times.

WHITE PLAINS, N. Y., Sept. 15.—More than 1,500 invitations have been issued for a garden party to be given at Springhurst, the estate of Colonel and Mrs. Franklin Q. Brown in Dobbs Ferry, on Thursday afternoon by the Republican women's committee, which is supporting George W. Smith of Crestwood for judge of the Westchester County Children's Court.

The committee is headed by Mrs. Charles D. Millard of Tarrytown and other prominent women. Mr. Smyth, who has been a leader in child welfare work, and Miss Jane Todd of Tarrytown, president of the Westchester County Women's Republican Club, will be among the speakers at the party.

THEIR GOLDEN WEDDING.

Rev. Dr. and Mrs. Joseph E. Harrison to Celebrate 50th Anniversary.

Special to The New York Times.

EAST NORTHFIELD, Mass., Sept. 15.—The Rev. Dr. and Mrs. Joseph East Harrison will celebrate the golden anniversary of their marriage on Tuesday.

Dr. Harrison for many years was professor of the English Bible at the Mount Hermon School for Boys near here and recently was made professor emeritus. He and his wife formerly lived in Australia.

A reception will be given at the Northfield Hotel on Tuesday from 3 to 5 P. M. in honor of Dr. and Mrs. Harrison. Mrs. Ambert G. Moody, whose husband is a nephew of the late Dwight L. Moody, is chairman of the reception committee.

Gets Portrait of G. T. Pugsley.

Special to The New York Times.

PEEKSKILL, N. Y., Sept. 15.—An oil portrait of the late Gilbert Tayler Pugsley was presented to the Field House today by Chester D. Pugsley, a grandson. After vesper services conducted by the Rev. H. B. Veazie of St. Peter's Church, H. Alban Anderson presented the portrait, which was accepted by Dr. Charles Robinson, a trustee. C. D. Pugsley recently gave $5,000 to the home as a memorial to his grandfather.

COSTUME DANCE HELD AT J. F. TALCOTT BARN

Prize-Winners in Annual Event at Rumson, N. J., Are Miss Scudder and Mrs. Bailey.

Special to The New York Times.

RUMSON, N. J., Sept. 15.—The spacious barn of Mr. and Mrs. Frederick Talcott on the bluff last evening was the scene of the annual costume dance.

Miss Dorothea Scudder, wearing an exquisite Venetian gown, received first prize for the handsomest costume for the ladies. Mrs. Theodore Bailey, attired as an up-to-date "bellboy," was awarded a prize for the most original costume.

Barclay Harding was the winner of first honors for the men. Mr. Harding wore a Swiss costume. A. Bradley Borden, as a transcontinental tramp, received the award for the most original costume.

Among those present were:

George Wardeman, Mr. and Mrs. Chestin Simmons Jr., Mr. and Mrs. Jackson Boyd, Mr. and Mrs. Sheldon Coleman, Mr. and Mrs. Harry Fisher, Mr. and Mrs. Harold Scott, Mr. and Mrs. Charles Harding, Mr. and Mrs. Barclay Harding, Mr. and Mrs. C. L. Humphries, Mr. and Mrs. Brevoort Potts, Mr. and Mrs. J. Cummings, Mr. and Mrs. Warren Ackerman, Mr. and Mrs. Clay Crawford, Mr. and Mrs. Jack Borden, Mr. and Mrs. Charles Lee, Mr. and Mrs. Henry Durand, Mr. and Mrs. Guernsey Curran, Mr. and Mrs. James Fox, Mr. and Mrs. Darwin Kingsley Jr., Mr. and Mrs. A. V. Stout Jr., Mr. and Mrs. Lorillard S. Taller, Mr. and Mrs. George M. La Branche, Mr. and Mrs. Robert Ilsley, Mr. and Mrs. Haley Fiske Jr., Mr. and Mrs. Theodore Romaine and Mr. and Mrs. T. C. Weeks.

Others were Mr. and Mrs. Bertram H. Borden, General and Mrs. Howard S. Borden, Mr. and Mrs. Theodore H. Banks, Mr. and Mrs. Donald C. Andrews, Mr. and Mrs. James C. Auchincloss, Mr. and Mrs. Charles A. Boston, Mr. and Mrs. Henry E. Butler, Mr. and Mrs. George A. H. Churchill, Mr. and Mrs. Harden L. Crawford, Mr. and Mrs. George V. Coe, Mr. and Mrs. Sheldon T. Coleman, Mr. and Mrs. Townsend Coleman, Mr. and Mrs. Edward W. Crane, Dr. and Mrs. Lyman Weeks Crossman, Mr. and Mrs. Henry A. Caesar, Mr. and Mrs. Charles U. Caesar, Mr. and Mrs. Lewis Latham Clarke, Mr. and Mrs. Frederick H. Douglass, Mr. and Mrs. Blaine E. Ewing, Dr. and Mrs. Ernest Fahnestock, Commodore and Mrs. Edwin C. Fiedler, Mr. and Mrs. Rufus C. Finch, Mr. and Mrs. Henry L. Finch, Mr. and Mrs. Van R. Halsey, Mr. and Mrs. Charles D. Halsey, Mr. and Mrs. Robert Ilsley, Mr. and Mrs. William H. Hamilton, Mr. and Mrs. Amory L. Haskell, Mr. and Mrs. John L. Hay Jr., Mr. and Mrs. Harry I. Caesar, Mr. and Mrs. Joseph C. Hoagland, Mr. and Mrs. Porter Hoagland, Mr. and Mrs. C. Alan Hudson, Mr. and Mrs. C. Maury Jones, Mr. and Mrs. W. Struther Jones Jr., Mr. and Mrs. J. Ford Johnson Jr., Mr. and Mrs. John L. Kemmerer, Mr. and Mrs. J. McCarty Little, Mr. and Mrs. Randall Keator, Mr. and Mrs. B. J. Barry, Mr. and Mrs. Edgar A. Knapp, Mr. and Mrs. Eberhard L. Leuder, Mr. and Mrs. Manton B. Metcalfe Jr., Mr. and Mrs. Alexander Moir, Mr. and Mrs. George L. Moore, Mr. and Mrs. Daniel J. O'Sullivan, Mr. and Mrs. William H. English Jr., Mr. and Mrs. Stanton Whitney, Mr. and Mrs. Wilbur B. Ruthrauff, Mr. and Mrs. E. W. Scudder, Mr. and Mrs. Joseph Shanley, Mr. and Mrs. Andrew V. Stout, Mr. and Mrs. Albin L. Swenson, Mr. and Mrs. Albert Symington, Dr. and Mrs. Norman C. Titus, Mr. and Mrs. Harold Vantine, Mr. and Mrs. Atwood Violett Jr., Mr. and Mrs. Loomis L. White, Mr. and Mrs. Robert Vose White, Mr. and Mrs. Holcombe Ward, Mr. and Mrs. R. L. Waters, Mr. and Mrs. Henri Werleman, Mr. and Mrs. Herbert Stewart and Mr. and Mrs. Frederick K. Barbour.

NEWPORT CLUB ASKS WIVES TO CLAMBAKE

More Than 70 Married Members Attend First Beach Party for Women in Club History.

WILLING SPENCERS HOSTS

They Give Dinner for Mrs. Cornelius Vanderbilt and Her Guest, Mrs. F. G. Griswold.

Special to The New York Times.

NEWPORT, R. I., Sept. 15.—It was married men's day at the Clambake Club today. They gave a clambake and for the first time in the history of the club invited their wives. More than seventy were present, comprising every married member who was in Newport.

Mrs. Henry Walters was a luncheon hostess at Sherwood.

Mr. and Mrs. Willing Spencer gave a dinner at the Beeches in honor of Mrs. Cornelius Vanderbilt and her guest, Mrs. Frank Gray Griswold.

Thomas Powers gave another of his Sunday evening dinners at the Muenchinger-King.

Mrs. Frank Bishop, Robert C. Bishop and James C. Bishop of Philadelphia, who were at the Casino today, are visiting Mrs. Moses Taylor at Glen Farm.

Mrs. F. J. Tower and daughter of New Rochelle spent the week-end at the Muenchinger-King, to where John Pelényi, Counselor of the Hungarian legation, and Mrs. Pelényi have returned after a motor trip.

Arthur Curtiss James, after spending the week-end at Beacon Hill House, left for New York on the Aloha late this afternoon, having a party of week-end guests with him.

Where there was a very generous response in books for the American Merchant Marine Library Association and the Seaman's Church Institute, it has been decided by the committees in charge to continue the campaign for another week. Mrs. Henry Paris has acted as chairman of the honorary committee, while Miss Katherine Howard, daughter of Mrs. Henry Howard, president of the Library Association, has headed the active committee of young women.

Mr. and Mrs. Philip S. P. Randolph Jr. are concluding their season at the Dwyer Cottage.

Mrs. Vanderbilt Church is adding a high rustic board fence on the outside of the already high hedge around Dudley Place.

DANCE AT CLUB ST. REGIS.

Will Open Second Season Tomorrow Night in Hotel Roof Garden.

The second season of the Club St. Regis will be inaugurated tomorrow night with an election night dance in the roof garden of the St. Regis.

Members of the governing committee include Anthony J. Drexel Biddle Jr., J. Lorimer Worden, W. Whitewright Watson, Kiliaen Van Rensselaer, William John Warburton, Charles Hanson Towne, Bertrand L. Taylor, Earl E. T. Smith, Maury H. B. Paul, Esmond P. O'Brien, Julius W. Noyes, Franklyn L. Hutton, Harris Hammond, Raymond Guest, Douglas Gibbons, R. Bruce Estelle, M. Dorland Doyle, James P. Donahue, Henry C. Cushing 3d, James H. R. Cromwell, Walter P. Chrysler, Williams Burden, Howard C. Brokaw, Caleb S. Bragg, George Temple Bowdoin and Charles M. Amory.

Besides new governors, a junior and débutante committee will be chosen.

RUTH EGLINTON ENGAGED.

To Wed Morris de Camp C. North, a Graduate of Harvard.

Mrs. Erthilde Hampson Eglinton of St. George, S. I., has announced the engagement of her daughter, Miss Ruth Eglinton, to Morris de Camp Crawford North, son of Mr. and Mrs. George Knox North, also of Staten Island.

Miss Eglinton attended the New York School of Fine and Applied Arts. Mr. North was graduated from Harvard University in 1928.

No date has been announced for the wedding.

Forsyth-Case.

Mrs. Agnes H. Forsyth of 310 Convent Avenue has announced the engagement of her daughter, Miss Ruth Forsyth, to Walter P. Case of 1,123 Woodycrest Avenue.

HOBART OPENS TOMORROW.

Dr. Klyver, New Dean, Will Direct William Smith College.

GENEVA, N. Y., Sept. 15.—Hobart College and William Smith College will open their doors for registration Tuesday. This will be the one-hundred-and-seventh scholastic year of Hobart's history and the twenty-first year of William Smith College, coordinate institution for women. Classes will begin on Friday.

Dr. Faye Huntington Klyver, new dean of William Smith College, announces that its enrollment is already completely filled. Hobart College announces that its enrolment is already year is "unusually satisfactory."

Miss Helen Brent of Buffalo, sister of the late Bishop Charles Henry Brent, Bishop of Western New York, will act this year as house director in one of the women's dormitories at William Smith College.

Dr. Klyver, taking the place of Mrs. Barbour Walker as dean at William Smith, also will head the department of education of the two colleges.

MISS TRUMBULL'S PLANS.

Advances Wedding Rehearsal Date Owing to Event at College.

Special to The New York Times.

HOLYOKE, Mass., Sept. 15.—As a graceful gesture toward her alma mater, Mount Holyoke College, Miss Florence Trumbull, who will wed Major John Coolidge on Sept. 28, has changed the date for the dress rehearsal of her wedding from next Sunday to next Saturday.

Miss Trumbull is thus breaking the custom of holding a dress rehearsal of a wedding on the day immediately preceding the ceremony because next Sunday is the day when the first Sunday vesper service will be held at the college.

Professor William Churchill Hammond, who will play the organ at the Trumbull-Coolidge wedding, has always directed the first Sunday vesper service, which is an important musical event at the college. On learning of the conflict in dates, Miss Trumbull decided to have her wedding rehearsal on Saturday.

Mme. Sembrich Gives a Musicale.

LAKE GEORGE, N. Y., Sept. 15.—Mme. Marcella Sembrich gave a musicale at her home this afternoon and entertained a large party at tea. She introduced three of her students of the Curtis Music School of Philadelphia, who gave an interesting program of songs. The young ladies were Miss Natalie Obodaiskaya, Miss Charlotte Simon and Miss Josephine Jirak.

Zita Brings Son to Belgian School.

BRUSSELS, Sept. 15 (AP).—Former Empress Zita of Austria-Hungary, who has been living in Spain with her children, brought her eldest son, Prince Otto, claimant to the Hungarian throne, here today to enter him in Louvain University.

14 SHIPS DUE TODAY FROM FOREIGN PORTS

Baltic, Milwaukee, Caledonia, Patria, Lancastria Among Vessels Arriving From Europe.

AMERICANS FILL CABINS

California, Santa Maria, Colombia, Fort Victoria, San Lorenzo and Huron Coming From South.

Fourteen steamships are due today from foreign ports filled with Americans returning from vacations abroad.

The Baltic, Milwaukee, Caledonia, Patria, Lancastria, Laconia, Minnekahda and American Banker are coming from Europe. The California, Santa Maria, Colombia, Fort Victoria, San Lorenzo and Huron are due from Southern ports.

The list of the Hamburg-American motorship Milwaukee, from Hamburg via Boulogne and Queenstown, includes:

Mr. and Mrs. George N. Brothers	Mr. and Mrs. Henry Fröhlich
Captain Hans Busse	Mr. and Mrs. C. L. A. Gerken
Dr. Hugo Kantrowitz	Mr. and Mrs. R. M. Gluck
Ernest Alexander	Mr. and Mrs. Walter Gregory
Mr. and Mrs. George H. Becker	Prof. Max Griebach
Dr. and Mrs. William Hagman	Mr. and Mrs. Frank L. Hinckley
Professor J. Hadlich	Miss Elizabeth Hinckley
Emil Lederer	Miss Frances Hinckley
Mr. and Mrs. L. Antovil	Miss Gladys Hinckley
Anton Benesch	George Hinckley
Mrs. Margaret A. Biddle	Mrs. W. S. Logan
Walter Bode	Dr. Ernest A. May
Mrs. Anna Braun	David Murray
Miss S. Elizabeth Brown	Leonard New
Mr. and Mrs. A. J. Bruen	James F. Norris
Miss Edith Crampton	Miss Irene Owens
Prof. Clinton Crowell	Mrs. R. E. Owens
Miss Clara Dailey	Prof. Ernst A. Riess
Dr. Caroline S. Finley	Dr. Alexander Rovinsky
Mr. and Mrs. T Fitzgibbons	Prof. A. W. Scott
	Miss M. G. Shields.

Some of the passengers due today from London on the American Banker of the United States Lines, Inc., are:

Miss Mary Dent	T. M. Marshall
Mr. and Mrs. H. C. Clark	Randolph Swift
Francis Chase	Mrs. Alexander Stewart
Miss R. A. Henry	Mr. and Mrs. M. R. Williams
Cromwell Knox	A. G. C. Maitland.
G. W. Grupp	
Miss Adele Leeds	

The list of the Panama Pacific liner California, due from West Coast ports via Colon and Cuba, includes:

Dr. Albert P. Krueger	John R. Morrison
Mr. and Mrs. Frank Gould	Mr. and Mrs. J. H. Morrison Jr.
Mr. and Mrs. A. S. Henry	Prof. T. Salisbury Woolsey Jr.
Miss Grace Henry	M. H. Mack
Mr. and Mrs. Lucius Meyer	Mr. and Mrs. A. B. Koch

The Colombia of the Panama Mail Line due from California via Central American ports will have among her passengers:

Judge and Mrs. Geo. L. Genung.	Dr. and Mrs. R. C. Harris
Mrs. James S. White	Dr. and Mrs. J. P. Harnett
H. A. Burchard	Miss Jennie Smith
Miss Nolda King	Miss Ella Struska
Mrs. E. H. Campbell	
Dr. and Mrs. William Field	

Passengers due from Valparaiso via Callao and Colon on the Grace Line motorship Santa Maria include:

Mrs. William G. Culbertson	Miss T. V. Douglas
Miss Margaret Drake	Mrs. M. P. Jones
Mr. and Mrs. J. Coleman	G. D. Newby
Earl Harnish	J. Scott
	L. Charles Worth
	J. Stockwell

MARGARET ALTMAN BRIDE.

Wed to Eugene Sturz at Her West Orange Home—Other Marriages.

Special to The New York Times.

SOUTH ORANGE, N. J., Sept. 15.—The marriage of Miss Margaret Altman, daughter of Mr. and Mrs. Alexander Altman of West Orange, to Eugene Sturz, son of Mr. and Mrs. Henrich Sturz of Bayonne, took place this afternoon at 5 o'clock at the home of the bride's parents. Rabbi Keller of Passaic performed the ceremony.

Miss Elizabeth Altman, sister of the bride, was maid of honor, and David Sturz, cousin of the bridegroom, was best man. The couple will leave on a trip to Bermuda and, when they return, will reside in Bayonne.

Rutledge—Killeleagh.

Special to The New York Times.

GREENWICH, Conn., Sept. 15.—Miss Alice M. Killeleagh of Brantford, Canada, was married to Captain William J. Rutledge of Montreal, Canada, in Rye, N. Y., yesterday afternoon, the Rev. Minard L. G. Proper, pastor of the First Methodist Episcopal Church, Greenwich, officiating. Captain Rutledge is an air mail pilot and flies from New York to Montreal. He was an aviator during the World War.

ROOSEVELT TO WED IN JUNE.

He Returns to Boston From Ireland, With Miss Cushing and Her Family.

Special to The New York Times.

BOSTON, Sept. 15.—"I expect that our marriage will take place shortly after my graduation from Harvard next June," said James Roosevelt, son of Governor Roosevelt of New York, as he debarked from the Cunard liner Laconia from Ireland today with his fiancée, Miss Betty Cushing of Brookline, daughter of Dr. Harvey Cushing, the noted brain specialist.

Miss Cushing was accompanied by her mother and two sisters and brothers. They have been spending the Summer on an estate near Dublin. Mrs. Roosevelt, who had been a member of the party, returned to New York today on the Belgenland.

While in Ireland they attended the Dublin Horse Show.

Mr. Roosevelt's engagement to Miss Cushing was formally announced on April 20.

To Honor Ballard School Teachers.

Teachers of the Ballard School, Central Branch Y. W. C. A., will be the guests of honor at a dinner to be given tonight at the school, 610 Lexington Avenue. The school opened its first classes in 1871. Mrs. Charles C. Hyde, chairman of the school committee; Mrs. Samuel R. Outerbridge and Miss Mary L. Cady will be among the guests.

Dances Given at Greenwich.

Special to The New York Times.

GREENWICH, Conn., Sept. 15.—A dinner and supper dance was held at the Sound Beach Golf and Country Club last evening. About 125 dinner guests attended and about eighty came for supper and the dance. A dance was also held at the Riverside Yacht Club.

B. ALTMAN & CO.
FIFTH AVENUE AT THIRTY-FOURTH ST.
TELEPHONE: MURray HILL 7000
For Autumn...
PARIS DRESSMAKER FASHIONS
from
PATOU
LUCIEN LELONG
LOUISEBOULANGER
GOUPY
CALLOT
VIONNET
and other important French couturiers
Copies and adaptations to individual order
SALON DE LA COUTURE
THIRD FLOOR

B. Altman & Co.
FIFTH AVENUE AT THIRTY-FOURTH STREET
Telephone: MURray Hill 7000
"Duo D'Orsay"
A Perfume Suited To The New Mode
Returning voyagers have for weeks been exulting in a new found perfume by D'Orsay, now introduced on this side.
"Duo" is every bit as individual and possessed of as much elegance as "Le Dandy," a widely acclaimed odeur by the same creator.
"Duo" is beautifully bottled and boxed in three favorite sizes,
$10 $18.50 $30
PERFUMES—FIRST FLOOR

ITS roster of distinguished residents stamps the new Delmonico as aristocrat of apartment hotels.
JOHN F. SANDERSON
General Manager
Suites of all sizes, furnished or unfurnished, with serving pantries, every room outside; terraces.
Grand Ball Room and restaurants available for coming social events.
HOTEL DELMONICO
Park Avenue at 59th

THE NEW YORK TIMES REAL ESTATE COLUMNS offer the best opportunities for the home-seeker. Here are apartments, houses and estates for those who can afford only a moderate rental or cost and for others in position to occupy the finest and most expensive. Whether you are interested in New York City or in one of the attractive near-by suburbs, consult The Times first. It will save you time.

Notes of Social Activities in New York and Elsewhere

NEW YORK.

Mr. and Mrs. Henry S. Roberts have returned from East Hampton and are at the Ambassador.

Mr. and Mrs. C. Vanderbilt Barton will sail Oct. 9 on the Ile de France and will be at the Plaza.

The Belgian Ambassador and Princess Albert de Ligne are expected today at the Ritz-Carlton.

Mrs. Philip Le Boutillier, who with her children returned on the Belgenland after passing the Summer in France, will be at Hedgiea, the family Summer place, in Quogue, L. I., until Oct. 15.

Mrs. Francis Henderson of 111 East Forty-eighth Street is at Briarcliff Lodge for the Autumn.

Mr. and Mrs. George D. Waring are at 14 East Sixtieth Street.

Mrs. Henry S. Redmond will return from Bretton Woods today and will be at the Savoy-Plaza.

Lieut. Col. and Mrs. J. William Kilbreth are at the Barclay before going to 320 Park Avenue.

Mr. and Mrs. Hulbert Taft are returning today from Biddeford Pool, Me., and will be at the Madison.

Mr. and Mrs. I. Townsend Burden are at the Plaza.

Mrs. Henry Livingston Lee is expected today at the St. Regis from her Summer place at Lenox, Mass.

Mr. and Mrs. Robert C. Orr, who arrived yesterday on the Belgenland, are at the Weylin before going to Chicago.

Mr. and Mrs. William Elliott Jr. have joined Mr. Elliott's parents at the Berkshire.

Herbert Brookes, newly appointed Commissioner General from Australia, and Mrs. Brookes are at the Plaza.

Mrs. Loyal L. Leonard of St. Louis, who has been at Bloombrae, Cape Porpoise, Me., for the Summer, is expected today at the St. Regis.

Dr. and Mrs. John F. Connors of Stamford, Conn., are at the Drake.

Mrs. Guy Lowell is expected tomorrow from Boston and will be at the Westbury before sailing for Europe.

Mrs. James Simpson Jr. of Chicago is at the Dorset.

Mr. and Mrs. Pope Yeatman Jr. of Haverford, Pa., are at the Westbury.

WESTCHESTER.

Mr. and Mrs. George Lorensen of Pelham gave a dinner yesterday at the Davenport Shore Club, New Rochelle, to celebrate the twenty-fifth anniversary of theid wedding.

Mrs. J. N. Dodson of Pelham Manor entertained with a luncheon at the Woman's Country Club in Banksville.

Mr. and Mrs. Lenox Hawe of Mount Vernon gave a dinner and bridge on Saturday for Mr. and Mrs. George Huddleston of Norfolk, Va.

LONG ISLAND.

Mr. and Mrs. A. A. Young of Sea Cliff entertained yesterday with a dinner for Horace E. Hall.

Miss Betty Strong, daughter of Mr. and Mrs. Charles E. Strong of Amityville, will be married on Saturday at the home of her parents to James Howe Finley Jr. of Boston.

Mrs. Edwin C. Weeks and Mrs. Thomas Crane of Locust Valley will be hostesses this afternoon at a charity bridge at the Neighborhood House.

Mrs. John J. Allen of Lynbrook will entertain with a tea tomorrow for members of St. John's Lutheran Church.

Mrs. Ernest P. Hartman of Amityville will give an afternoon bridge on Wednesday.

Miss Barbara Barnes, daughter of Mr. and Mrs. E. Mortimer Barnes, will make her début at a dance on Wednesday evening at Manana, their country home at Glen Head.

NEW JERSEY.

Mrs. William L. Stockbridge of Sarasota, Fla., is visiting her daughter, Mrs. J. A. Ludlow of Montclair.

Miss Amy Walker and Miss Anna Ewing of Newark will give talks tonight at the regular meeting of the New Jersey Business and Professional Women's Club. They will discuss their Summer travels in the West and Canada.

WASHINGTON.

The Postmaster General and Mrs. Walter F. Brown have departed for California.

The Ambassador of Belgium and Princess de Ligne have returned to their cottage at Gibson Island, after attending in Washington, on Saturday, the wedding of Miss Helena Lodge to M. Edouard de Streel, second secretary of the Belgian Embassy.

The Minister of Nicaragua, Dr. Juan B. Sacasa, has as his guests at the legation Señora de Martinez of Nicaragua, her daughter, Estelina, and her son, Juan.

The Minister of Bulgaria and Mme. Radeff, who have had a cottage in Portland, Me., for the Summer, will start for Washington tomorrow and will spend a few days in New York.

Mrs. William S. Culbertson, wife of the United States Ambassador to Chile, will arrive at New York tomorrow on the Santa Maria, accompanied by two children.

Mrs. Stuart Hanna of New York and her daughter, Miss Mary R. Hanna, passed the week-end at the Mayflower. They will sail on Wednesday for Europe. Miss Hanna will spend the next two years studying at L'Ermitage in Versailles and late will be presented to society in Washington.

Mrs. William M. Jardine and her daughters, the Misses Mariam and Ruth Jardine, have rejoined Mr. Jardine, former Secretary of Agriculture in Washington. Mr. and Mrs. Jardine's niece, Miss Ruth Nebeker, will be married on Saturday to Ensign Edward Allen Hannegan, U. S. N.

THE BERKSHIRE HILLS.

Mr. and Mrs. W. R. Galt Duane of New York were the guests in compliment to whom Mrs. John Butler Swann gave a luncheon yesterday at The Nunnery in Stockbridge.

Dr. and Mrs. Harry A. Garfield returned to Williamstown from Powder Point, Duxbury, where they have been staying for three weeks.

Dr. and Mrs. Joseph Leidy have had as guests at Clovercroft, Stockbridge, Mrs. C. Fontaine Maury Leidy and Miss Helen West Ridgely Leidy of Hampton, Md. Miss Leidy is to be a débutante of the coming Winter.

Mr. and Mrs. Stuart S. Furman and Miss Virginia D. H. Furman of New York are at the Lenox Club.

Mr. and Mrs. Adolf A. Berle Jr. closed Konkapot at Great Barrington and went to New York, where they are to move this week from 5 Gramercy Park to 142 East Ninety-first Street.

John Olmsted of New York and Howard Coonley Jr. of Boston are with Mr. and Mrs. Prentiss L. Coonley at Edgewood, Great Barrington.

Mr. and Mrs. Douglas Wood Dunn have rented their house, The Roost, at Stockbridge, to Dr. and Mrs. Norvelle C. Ia Mar of Philadelphia for four months from Sept. 22.

Mr. and Mrs. Clyde E. Murray of New York have rented Mrs. Henry Sabin Leake's villa on South Street, Williamstown, for the Winter.

Dr. Roderick Grace of New York is with Dr. and Mrs. Walter W. Palmer at Tyringham.

Mr. and Mrs. Daniel Chester French have Mr. and Mrs. William Van Slyck of Albany as guests.

Mrs. Frank J. Pope had the Saturday tea at the Wyantenuck Club, Great Barrington, and Mrs. Cornelius Boardman Tyler of Plainfield, N. J., was in charge at the Pittsfield Country Club.

The Pittsfield Art League is to open the annual exhibition of two weeks at the Berkshire Museum on Wednesday with a tea and reception. On the committee are Robert Hamilton, Martin Hoy, George H. Denison and Francis Day.

THE WHITE MOUNTAINS.

Jerome H. Remick, president of the Detroit Symphony Orchestra, has joined Mrs. Remick and their son at the Mountain View House, Whitefield. Mrs. A. Fred B. Chapman of New York has arrived there from the Rangeley Lakes to spend a month.

Arrivals at the Crawford House, Crawford Notch, include F. A. Bosworth, Mrs. C. F. Adams and Miss Adams, and Mr. and Mrs. Gerald Farrelly of New York, and Mr. and Mrs. R. DeWitt Walsh of Albany, N. Y.

At the Balsams, Dixville Notch, are Mr. and Mrs. George H. Frost, A. H. Frost and Herbert Marsh Jr. of New York.

BERMUDA.

Dr. and Mrs. J. T. Howell Jr. of New York; Dr. and Mrs. William Joyce of Middletown, Conn.; W. Dawson Melville of Upper Montclair, N. J., and Mr. and Mrs. D. T. Leavenworth of Hartford, Conn., are at Belmont Manor.

At the Inverurie are Mr. and Mrs. O. E. Saunders Sr., Miss Hazel Saunders, Miss Genevieve Saunders and James Downing of Brooklyn, and J. A. Wahlgreen and John Reed Wahlgreen of New York.

Yanks and Indians Break Even; Cardinals and Giants Divide; Robins Lose

40,000 SEE YANKEES SPLIT WITH INDIANS

Zachary Holds Losers to 4 Hits as Hugmen Win, 1-0—Then They Are Beaten, 10-0.

HUDLIN STARS IN 2D GAME

Holds Yanks to Three Safeties—Zachary Scores 4th Triumph Over Cleveland This Year.

By WILLIAM E. BRANDT.

Saturday's elimination of the Yankees from the pennant race beyond the uttermost mathematical doubt had a surprising sequel of a 40,000 attendance at yesterday's double-header with Cleveland. This surprising mobilization of baseball watchers had a pair of shut-outs to watch, each team taking its turn at the whitewash bucket.

Tom Zachary held the Indians to four hits in the first game, winning, 1 to 0. In the second game the Yanks swung vainly for nine innings at the vigorous service of Willis Hudlin and made only three singles, while losing, 10-0.

Zachary had to be nearly perfect to keep his season's record from defeat and register his eleventh straight victory. His victory was essentially a personal triumph, for he alone of all the Yanks has been able to master the Indian hazard consistently this year.

Zachary Only Winning Pitcher.

The Yanks, yesterday's first game included, have beaten Cleveland only six times this year, and four times Zachary was the winning pitcher. Yesterday's was his second shut-out victory over the Indians, and in the four games he has allowed a total of just four runs. The solitary Yankee tally, the only New York run all afternoon, was unearned.

Zachary's opponent, Kenneth Holloway, the former Detroiter, held the Yanks to six hits, but two of them came in connection with Luke Sewell's wild throw in the third. After Combs and Lary were retired, Ruth tore a single past Hodapp. Then the Cleveland catcher, in trying to catch the Babe off first base, threw the ball nearly to the end of the right-field foul line.

Ruth thundered from first to third, whereupon Bill Dickey chose an elegant moment to crack out his only hit in his last twenty-two trips to the home plate. Ruth ambled home with the most important run all day.

Only One Close Call.

Zachary was a great southpaw at all points. The closest Cleveland came to scoring was in the second. A single and a pass came with two out. Luke Sewell fired a liner toward centre field, but Zachary managed to block it with his glove, pouncing on the ball and retiring the side by a throw to first.

Ruth has been a non-producer in the home-run industry in his last six games. Yesterday's only four-bagger was a beautiful drive into the bleachers in right-centre by Joe Hauser, chief clouter for the Athletics until he fractured his kneecap in 1925.

Lew Fonseca, Cleveland's leading hitter, was bruised by a Sam Jones pitch in Washington the other day and could not take his regular post, although he acted as a pinch hitter in the first game. In his absence first base was tended brilliantly by Hauser.

The box scores:

FIRST GAME.

CLEVELAND (A.)	ab.	r.	h.	po.	a.	e.
Jamieson, lf.	3	0	1	0	0	0
Gardner, ss.	3	0	1	3	3	0
aFonseca	1	0	0	0	0	0
Tavener, ss.	0	0	0	0	0	0
Averill, cf.	4	0	0	0	0	0
Hodapp, 2b.	4	0	1	2	5	0
Morgan, rf.	4	0	0	1	0	0
J. Sewell, 3b.	4	0	0	2	1	0
Hauser, 1b.	2	0	0	11	1	0
L. Sewell, c.	3	0	1	2	0	1
Holloway, p.	3	0	0	0	2	0
Total	31	0	4	24	12	1

NEW YORK (A.)	ab.	r.	h.	po.	a.	e.
Combs, cf.	[illegible]					
Lary, ss.	[illegible]					
Ruth, rf.	[illegible]					
Dickey, c.	[illegible]					
Lazzeri, 2b.	[illegible]					
Gehrig, 1b.	[illegible]					
Durst, lf.	[illegible]					
Koenig, ss.	[illegible]					
Zachary, p.	[illegible]					
Total	28	1	6	27	13	1

a Batted for Gardner in eighth.

Cleveland ....0 0 0 0 0 0 0 0 0—0
New York ....0 0 1 0 0 0 0 0 x—1

Run batted in—Dickey. Sacrifices—Dickey, Combs. Double play—Dickey and Lary. Left on bases—New York 7, Cleveland 6. Bases on balls—Off Zachary 2, Holloway 1. Struck out—By Zachary 3. Hit by pitcher—By Holloway (Lazzeri). Umpires—Van Graflan, Dinneen and Nallin. Time of game—1:39.

SECOND GAME.

CLEVELAND (A.)	ab.	r.	h.	po.	a.	e.
Jamieson, lf.	1	0	0	1	0	0
Porter, rf.	4	0	1	2	0	0
Tavener, ss.	4	0	1	2	3	0
Averill, cf.	[illegible]					
Hodapp, 2b.	[illegible]					
Falk, rf.,lf.	[illegible]					
J. Sewell, 3b.	[illegible]					
Hauser, 1b.	[illegible]					
Myatt, c.	[illegible]					
Hudlin, p.	4	0	1	2	0	0
Total	40	10	14	27	17	0

NEW YORK (A.)	ab.	r.	h.	po.	a.	e.
Combs, cf.	3	0	1	0	0	0
Lary, 3b.	[illegible]					
Ruth, rf.	2	0	0	2	0	0
Dickey, c.	[illegible]					
Lazzeri, 2b.	[illegible]					
Gehrig, 1b.	[illegible]					
Durst, lf.	[illegible]					
Koenig, ss.	[illegible]					
Hoyt, p.	[illegible]					
aRob'tson	1	0	0	0	0	0
Heimach, p.	3	0	0	1	0	0
Total	29	0	3	27	12	1

aBatted for Hoyt in third.

Cleveland ....0 2 3 0 0 0 3 0 2—10
New York ....0 0 0 0 0 0 0 0 0— 0

Runs batted in—Hudlin 1, Porter 1, Hauser 3, Hodapp 1, Falk 2, J. Sewell 2.

Two-base hits—Averill, Porter, Hauser. Three-base hits—Hodapp, Falk. Home run—Hauser. Sacrifice—Ruth. Double plays—Tavener, Hodapp and Hauser; Lazzeri, Koenig and Gehrig; Lary, Lazzeri and Gehrig. Left on bases—New York 6, Cleveland 6. Bases on balls—Off Hudlin 3, Hoyt 2, Heimach 1. Struck out—By Hoyt 1, Heimach 2, Hudlin 2. Hits—Off Hoyt 6 in 3 innings, Heimach 8 in 6. Losing pitcher—Hoyt. Umpires—Dinneen, Nallin and Van Graflan. Time of game—1:50.

MAJOR LEAGUE RECORDS.

Show What Each Club Did During Past Week in Pennant Races.

Last week's records for Major League clubs of games won and lost, runs, hits, errors, opponents' runs and home runs, as compiled by The Associated Press, follow:

NATIONAL LEAGUE.

	W.	L.	R.	H.	E.	OR.	HR.
New York	6	1	48	[illegible]	[illegible]	23	[illegible]
Philadelphia	4	2	36	[illegible]	[illegible]	28	[illegible]
St. Louis	[illegible]	[illegible]	42	[illegible]	[illegible]	[illegible]	[illegible]
Cincinnati	[illegible]	[illegible]	[illegible]	[illegible]	[illegible]	[illegible]	[illegible]
Chicago	3	3	30	55	[illegible]	22	[illegible]
Pittsburgh	2	4	28	61	5	35	0
Brooklyn	2	5	23	56	5	29	0
Boston	1	6	28	71	[illegible]	46	1

AMERICAN LEAGUE.

	W.	L.	R.	H.	E.	OR.	HR.
Philadelphia	5	0	27	46	2	14	5
New York	4	2	36	66	[illegible]	41	[illegible]
*St. Louis	4	4	32	62	[illegible]	32	[illegible]
Detroit	3	3	31	56	[illegible]	33	[illegible]
*Boston	3	4	21	63	10	22	2
Cleveland	3	3	19	58	6	17	2
Washington	2	3	19	42	12	24	0
Chicago	2	4	19	49	8	28	1

*St. Louis and Boston played tie game.

Reds Buy Fort Worth Players.

CINCINNATI, Sept. 15 (AP).—The Cincinnati Reds today announced the purchase of Lee Stebbins, first baseman, and Outfielder Bonowitz from the Fort Worth club of the Texas League. They will report at the Reds' Orlando (Fla.) training camp next Spring.

Canton Wins, Takes Series Lead.

QUINCY, Ill., Sept. 15 (AP).—Canton, Ohio, took a free-hitting contest from Quincy today, 8 to 5, and went into a 3-to-2 lead in the series for the Class B baseball title.

The Leading Batsmen In Each Major League

AMERICAN LEAGUE.

	G.	AB.	R.	H.	PC.
Simmons, Phila.	132	538	106	198	.368
Fonseca, Clev.	135	514	89	188	.366
Foxx, Philadelphia	138	487	114	178	.365
Manush, St. Louis	131	528	84	192	.364
Combs, New York	129	530	109	187	.353
Lazzeri, N. Y.	138	504	91	178	.353

Leader a year ago, Goslin, Washington, .380.

NATIONAL LEAGUE.

	G.	AB.	R.	H.	PC.
O'Doul, Phila.	157	583	132	228	.396
Herman, Brooklyn	134	524	96	202	.385
Terry, New York	138	530	95	212	.379
Hornsby, Chicago	142	552	142	207	.375
Traynor, Pitts.	114	477	83	174	.365

Leader a year ago, P. Waner, Pittsburgh, .387.

TIGERS WIN, 16 TO 2, THEN TIE SENATORS

Second Game Halted by Darkness at End of Eighth With Score 3 to 3.

DETROIT HITS HARD IN 1ST

Victors Pound Ball for 16 Blows—Uhle and Marberry Wage Pitching Duel in Nightcap.

WASHINGTON, Sept. 15. (AP).—Detroit and Washington battled eight innings to a 3-3 tie in the second game of a double-header today after the Tigers had won the first contest, 16 to 2. Marberry and Uhle were in fine form in the no-decision game which was halted by darkness. The Senators rallied and took the lead after Detroit had opened with a two-run attack, but the Tigers evened the count in the last inning.

In the opener the Tigers hammered three Washington pitchers for sixteen hits, including Hargrave's home run.

The box scores:

FIRST GAME.

DETROIT (A.)	ab.	r.	h.	po.	a.	e.
Johnson, rf.	6	1	1	3	0	0
Gehringer, 2b.	4	1	1	3	2	0
Stone, lf.	6	2	1	4	0	0
Alexander, 1b.	4	1	0	9	0	0
H. Rice, cf.	3	2	2	4	0	0
McManus, 3b.	[illegible]					
Akers, ss.	[illegible]					
Hargrave, c.	[illegible]					
Whitehill, p.	[illegible]					
Total	41	16	16	27	8	0

WASHINGTON (A.)	ab.	r.	h.	po.	a.	e.
Judge, 1b.	3	1	1	5	1	0
Bess, 1b.	1	0	0	3	2	0
E. Rice, rf.	4	0	0	2	0	0
Goslin, lf.	4	0	2	1	0	0
Myer, 2b.	4	0	0	3	3	0
Cronin, ss.	4	0	0	3	3	2
Wineapple, p.	2	0	0	0	1	2
West, cf.	4	0	1	4	0	1
Ruel, c.	2	0	0	3	0	1
Spencer, c.	1	0	0	1	1	1
Hayes, 3b.	4	1	2	1	2	0
Thomas, p.	1	0	0	0	0	1
Burke, p.	1	0	0	0	0	0
Gooch, ss.	2	0	0	0	0	0
Total	33	2	6	27	15	8

Detroit ....6 0 0 0 6 0 0 1 3—16
Washington ....0 0 0 0 2 0 0 0 0— 2

Runs batted in—Stone 1, H. Rice 1, Hargrave 4, McManus 2, Akers 2, Whitehill 1, Johnson 1, Goslin 2.

Two-base hits—H. Rice, Stone, Hargrave 2. Three-base hit—Akers. Home run—Hargrave. Stolen bases—Hargrave, Gehringer 2, H. Rice. Double plays—Cronin, Myer and Judge; Hayes, Myer and Bess; Rice and Bess. Left on bases—Detroit 5, Washington 6. Bases on balls—Off Thomas 3, Wineapple 3, Whitehill 2. Struck out—By Thomas 1, Burke 1, Wineapple 1, Whitehill 1. Hits—Off Thomas 7 in 4 innings (none out in 5th), Burke 2 in 1, Wineapple 7 in 4. Hit by pitcher—By Burke (Gehringer). Losing pitcher—Thomas. Umpires—Ormsby, Hildebrand and Guthrie. Time of game—2:02.

SECOND GAME.

DETROIT (A.)	ab.	r.	h.	po.	a.	e.
Johnson, rf.	[illegible]					
Gehr'ger, 2b.	4	1	1	2	0	0
Stone, lf.	[illegible]					
Alex'der, 1b.	3	0	0	13	0	0
H. Rice, cf.	[illegible]					
McManus, 3b.	[illegible]					
Akers, ss.	[illegible]					
Westling,	[illegible]					
Phillips, c.	[illegible]					
Hayworth, c.	[illegible]					
Uhle, p.	[illegible]					
aSchuerholz	[illegible]					
bHeilmann	1	0	0	0	0	0
Total	30	3	7	24	11	0

WASHINGTON (A.)	ab.	r.	h.	po.	a.	e.
Judge, 1b.	[illegible]					
E. Rice	[illegible]					
Goslin, lf.	[illegible]					
Myer, 2b.	[illegible]					
West, cf.	[illegible]					
Tate, c.	[illegible]					
Cronin, ss.	[illegible]					
Hayes, 3b.	[illegible]					
Marberry, p.	3	0	1	0	1	0
Total	31	3	8	24	7	1

a Batted for Akers in eighth.
b Batted for Phillips in eighth.

Detroit ....2 0 0 0 0 0 0 1—3
Washington ....0 0 0 0 1 2 0 0—3

Runs batted in—Gehringer 1, McManus 1, Marberry 1, West 1, Hayes 1, H. Rice 1.

Two-base hits—Gehringer 2, Hayes, Stone. Three-base hits—Johnson, Myer. Sacrifices—West, McManus. Left on bases—Detroit 7, Washington 7. Bases on balls—Off Marberry 2, Uhle 2. Struck out—By Uhle 4, Marberry 2. Hit by pitcher—By Marberry 2 (McManus, Akers). Umpires—Hildebrand, Guthrie and Ormsby. Time of game—1:55.

International League.

Newark 4, Reading 1 (1st).
Reading 9, Newark 0 (2d).
Baltimore 7, Jersey City 4 (1st).
Baltimore 5, Jersey City 3 (2d).
Toronto 6, Montreal 1 (1st).
Montreal 3, Toronto 1 (2d).
Rochester 5, Buffalo 2 (1st).
Buffalo 6, Rochester 0 (2d).

STANDING OF THE CLUBS.

	Won.	Lost.	P.C.
Rochester	101	[illegible]	.616
Toronto	90	73	.552
Baltimore	85	74	.535
Montreal	83	79	.512
Buffalo	80	80	.500
Newark	78	80	.494
Reading	75	83	.475
Jersey City	48	111	.302

WHERE THEY PLAY TODAY.
Baltimore at Newark.
Jersey City at Reading.
Toronto at Montreal.
Buffalo at Rochester.

Home Run Hitters.

YESTERDAY'S HOMERS.

Frederick, Brooklyn 1
Hornsby, Chicago Nationals 1
Swanson, Cincinnati 1
High, St. Louis, Nationals 1
Hargrave, Detroit 1
Hauser, Cleveland 1

The Leaders.

AMERICAN LEAGUE.

Ruth, New York	44	Goslin, Wash.	18
Gehrig, New York	32	Lazzeri, New York	17
Foxx, Phila.	32	McManus, Detroit	17
Simmons, Phila.	31	Averill, Cleve.	17
Alexander, Detroit	24		

NATIONAL LEAGUE.

Klein, Phila.	39	O'Doul, Phila.	30
L. Wilson, Chi.	39	Bottomley, St. L.	29
Ott, New York	38	Hurst, Phila.	29
Hornsby, Chi.	37	Hafey, St. L.	25

League Totals.

National League 700
American League 565
Total 1,265

EASTERN LEAGUE.

AT BRIDGEPORT.

		R.	H.	E.
Providence	0 0 0 0 0 0 0 0 1—	1	5	2
Bridgeport	2 1 0 1 2 0 0 1 x—	11	20	0

Batteries—Touchstone, Evans, Proffitt and Miller; Boney and Veltman.

AT ALLENTOWN.

		R.	H.	E.
New Haven	0 0 0 0 1 0 0 0 0 0 1—	2	7	1
Allentown	0 0 0 1 0 0 0 0 0 0 2—	3	10	2

Batteries—Weaver and Danning; Dunnagan and Arceneaux.

AT SPRINGFIELD.

		R.	H.	E.
Albany	2 2 0 1 0 1 1 2 4—	14	20	4
Springfield	0 0 0 1 0 0 4 0 1—	6	11	2

Batteries—McCorry and Winn; Bloomer and Padden.

AT HARTFORD.

		R.	H.	E.
Pittsfield	0 2 2 0 1 0 [illegible]—	6	16	1
Hartford	0 0 1 0 1 1 0 0 1—	4	17	3

Batteries—Turner and Connolly; Hardin, Manfredi and Norton.

FINAL STANDING OF THE CLUBS.

	W.	L.	PC.		W.	L.	PC.
Albany	97	57	.630	New Haven	73	80	.477
Bridgeport	91	63	.591	Springfield	71	83	.461
Providence	83	70	.537	Allentown	61	90	.404
Pittsfield	77	75	.507	Hartford	60	93	.392

GIANTS BREAK EVEN WITH THE CARDINALS

Walker Pitches 4-0 Shut-Out in Opener, but New York Loses the Second, 6-4.

RECRUIT WINS NIGHTCAP

Lindsey, in First Major League Start, Checks McGrawmen, Whose Rally in 8th Falls Short.

By JOHN DREBINGER.

Special to The New York Times.

ST. LOUIS, Sept. 15.—The spirited dash of the Giants to snatch second place from the Pirates remained in a state of arrested motion today, when the young men of John McGraw were forced to share the honors of a double-header with the Cardinals. Wherefore they are still three full games behind Pittsburgh.

A masterful pitching performance by William Walker gave the Giants the first game, 4 to 0, but in the second encounter they allowed themselves to be tripped up by a mere stripling, James Lindsey by name, a rookie from Houston, who beat the Giants in his major league debut, 6 to 4, in the presence of 16,000 eyewitnesses.

The Giants manhandled Lindsey roughly near the end, scoring all four of their runs in the eighth, but by that time the game had been irretrievably lost and Lindsey had just enough left to complete the distance.

Ball Bounces Beyond Fullis.

The Giants, in fact, had contrived to lose the game as early as the third, by which time the Cards had scored all of their six runs and had driven Larry Benton from the mound. A single by Orsatti, doubles by Frisch and Hafey and a homer by Andy High that bounced over Fullis's head in centre field gave the Cards four in the first, and to this they added two in the third on a trio of doubles by Hafey, High and Roettger.

After that Dutch Henry and Jack Scott pitched shut-out ball, but not until the eighth were the Giants able to pry Lindsey loose from any runs. Lindstrom, Terry and Hogan singled and Roush, pinch hitting, doubled to produce a cluster of four, but it was as far as the Giants were able to go.

Coming on top of his fine performance against the Pirates last week, Walker's work against the Cardinals in the opener was splendid.

Walker Master Throughout.

Bill was master of the situation throughout, held the defunct champions to six scattered hits and allowed only one man to reach third, while only one other got as far as second. In addition to this, his comrades started him off with a most heartening four-run rally in the opening inning, and that just made it a breeze.

Opposed to Walker was another left-hander, Al Grabowski, a rookie, who likewise did some very fine pitching, but not until he had managed to extract from his system a very bad first frame. He started by passing Fullis. Leach followed by beating an infield hit to Frisch. Lindstrom struck out, but Terry bounced a two-bagger off Andy High's shinbone, Jackson whisked a single to right and Hogan banged a robust double to left to round out a quartet of tallies.

Those four runs proved to be three more than Walker needed to win.

The box scores:

FIRST GAME.

NEW YORK (N.)	ab.	r.	h.	po.	a.	e.
Fullis, cf.	4	1	0	4	0	0
Leach, lf.	4	1	1	0	0	0
Lindstrom, 3b.	4	1	1	0	2	0
Terry, 1b.	4	1	1	7	0	0
Ott, rf.	4	0	1	5	0	0
Jackson, ss.	4	0	1	2	3	0
Hogan, c.	4	0	1	4	0	0
Farrell, 2b.	4	0	1	4	1	0
Walker, p.	4	0	0	1	2	0
Total	35	4	8	27	7	0

ST. LOUIS (N.)	ab.	r.	h.	po.	a.	e.
Douthit, cf.	4	0	2	1	0	0
Orsatti, rf.	4	0	1	3	0	0
Frisch, 2b.	[illegible]					
Bot'mley, 1b.	4	0	1	11	1	0
Hafey, lf.	[illegible]					
High, 3b.	[illegible]					
Wilson, c.	[illegible]					
Gelbert, ss.	[illegible]					
Grabowski, p.	[illegible]					
Johnson, p.	[illegible]					
aSelph	[illegible]					
bFrkhouse	[illegible]					
cRoettger	1	0	0	0	0	0
Total	33	0	6	27	13	1

aBatted for Grabowski in eighth.
bRan for Selph in eighth.
cBatted for High in ninth.

New York ....4 0 0 0 0 0 0 0 0—4
St. Louis ....0 0 0 0 0 0 0 0 0—0

Runs batted in—Terry 1, Jackson 2, Hogan 1.

Two-base hits—Terry, Hogan, Douthit. Stolen bases—Jackson, Leach. Double play—Wilson and Bottomley. Left on bases—New York 6, St. Louis 7. Bases on balls—Off Grabowski 2. Struck out—By Walker 2, Grabowski 2, Johnson 1. Hits—Off Grabowski 8 in 8 innings, Johnson 0 in 1. Hit by pitcher—By Walker (Wilson). Losing pitcher—Grabowski. Umpires—Klem, Stark and Hart. Time of game—1:33.

SECOND GAME.

NEW YORK (N.)	ab.	r.	h.	po.	a.	e.
Fullis, cf.	5	0	1	3	0	0
Leach, lf.	5	0	2	1	0	0
Lindstrom, 3b.	5	1	2	1	2	0
Terry, 1b.	5	1	2	8	0	0
Ott, rf.	3	1	0	2	0	0
Jackson, ss.	4	0	1	1	4	0
Hogan, c.	[illegible]					
Schalk, c.	[illegible]					
Farrell, 2b.	[illegible]					
Cohen, 2b.	[illegible]					
Benton, p.	[illegible]					
Henry, p.	[illegible]					
Scott, p.	[illegible]					
aRoush	[illegible]					
bKaufmann	[illegible]					
cCrawford	1	0	0	0	0	0
Total	38	4	12	24	9	0

ST. LOUIS (N.)	ab.	r.	h.	po.	a.	e.
Douthit, cf.	4	1	0	0	0	0
Roettger, rf.	4	0	2	1	0	0
Orsatti, rf.,cf.	3	1	2	4	0	0
Frisch, 2b.	[illegible]					
Bottomley, 1b.	[illegible]					
Hafey, lf.	[illegible]					
High, 3b.	[illegible]					
Smith, c.	[illegible]					
Wilson, c.	[illegible]					
Gelbert, ss.	[illegible]					
Lindsey, p.	[illegible]					
Total	35	6	13	27	10	2

aBatted for Farrell in eighth.
bRan for Hogan in eighth.
cBatted for Henry in eighth.
*Lindsey awarded first base on interference.

New York ....0 0 0 0 0 0 0 4 0—4
St. Louis ....4 0 2 0 0 0 0 0 x—6

Runs batted in—Bottomley 1, Hafey 1, High 3, Roettger 1, Ott 1, Hogan 1, Roush 2.

Two-base hits—Hafey 2, High, Roettger, Roush. Home run—High. Stolen base—Orsatti. Sacrifices—Bottomley, Gelbert. Double plays—Frisch and Bottomley; Bottomley and Gelbert. Left on bases—New York 9, St. Louis 9. Bases on balls—Off Benton 1, Lindsey 1. Struck out—By Benton 1, Henry 3, Scott 1, Lindsey 4. Hits—Off Benton 8 in 2 innings (none out in third), Henry 5 in 5, Scott 0 in 1. Hit by pitcher—By Lindsey (Ott). Passed ball—Wilson. Losing pitcher—Benton. Umpires—Stark, Hart and Klem. Time of game—2:00.

SOUTHERN ASSOCIATION.

AT NEW ORLEANS.

		R.	H.	E.
Mobile	0 0 0 0 0 1 0 0 1—	2	8	3
New Orleans	0 0 0 0 0 1 0 ...—	3	[illegible]	1

Batteries—Freeman and Moore; Brown and Anderson.

		R.	H.	E.
Mobile	0 1 0 0 0 1 0—	2	8	2
New Orleans	0 2 0 1 0 0 ...—	3	3	1

Batteries—Harmon and Mackey; Harder and Mondino.

AT CHATTANOOGA.

		R.	H.	E.
Atlanta	1 3 0 0 1 0 0 0 2—	7	14	0
Chattanooga	0 0 0 3 0 0 3 0 0—	6	11	0

Batteries—Rauch and Yelle; Howard and Brock.

AT NASHVILLE.

		R.	H.	E.
Birmingham	0 0 0 0 3 0 0 0 0—	3	8	3
Nashville	3 0 0 0 0 1 2 0 x—	7	5	0

Batteries—C. Moore, Van Alstyne and Yarvan; Willis and Miner.

AT MEMPHIS.

		R.	H.	E.
Little Rock	4 0 0 1 0 0 1 0 0—	6	7	1
Memphis	0 1 2 0 0 3 1 0 x—	8	14	1

Batteries—Moss, Eckert and Whitney; Shepherd and Palm.

		R.	H.	E.
Little Rock	0 0 0 1 1 0 0 0 0—	2	8	2
Memphis	[illegible]	3	7	1

Batteries—Woolfolk, Moore, Moss and Whitney; H. May, Griffin, Heving and Burger.

FINAL STANDING OF CLUBS.

	W.	L.	Pc.		W.	L.	Pc.
Birmingham	93	60	.608	Atlanta	78	75	.510
Nashville	90	63	.588	Little Rock	63	91	.409
New Orleans	80	64	.552	Mobile	57	95	.375
Memphis	88	65	.575	Chat'nooga	55	99	.357

BASEBALL Today, Yankee Stadium, Yankees vs. Cleveland. Game starts 3:15.—Advt.

Times Wide World Photo.

RUTH SCORING LONE RUN IN FIRST GAME AT THE YANKEE STADIUM.

MAJOR LEAGUE BASEBALL

AMERICAN LEAGUE.

YESTERDAY'S RESULTS.
New York 1, Cleveland 0 (1st).
Cleveland 10, New York 0 (2d).
Detroit 16, Washington 2 (1st).
Detroit 3, Washington 3 (2d)
(Called end 8th, darkness.)
Boston 5, Chicago 4 (1st).
Chicago 3, Boston 2 (2d).
Other clubs not scheduled.

STANDING OF THE CLUBS.

	Won.	Lost.	P.C.
Philadelphia	96	42	.696
New York	80	59	.576
Cleveland	73	64	.533
St. Louis	71	66	.518
Detroit	65	73	.471
Washington	62	75	.453
Chicago	54	83	.394
Boston	51	90	.362

WHERE THEY PLAY TODAY.
Cleveland at New York (3:15 P. M.).
St. Louis at Philadelphia.
Detroit at Washington.
Chicago at Boston.

NATIONAL LEAGUE.

YESTERDAY'S RESULTS.
New York 4, St. Louis 0 (1st).
St. Louis 6, New York 4 (2d).
Chicago 13, Brooklyn 4.
Cincinnati 6, Boston 1 (1st).
Cincinnati 4, Boston 3 (2d).
Other clubs not scheduled.

STANDING OF THE CLUBS.

	Won.	Lost.	P.C.
Chicago	93	45	.674
Pittsburgh	78	59	.569
New York	75	63	.547
St. Louis	68	69	.496
Philadelphia	62	74	.456
Brooklyn	63	76	.453
Cincinnati	60	78	.435
Boston	51	87	.370

WHERE THEY PLAY TODAY.
New York at St. Louis.
Brooklyn at Chicago.
Philadelphia at Pittsburgh.
Boston at Cincinnati.

BEARS AND READING DIVIDE DOUBLE BILL

Newark Wins First Game, 4 to 1, Then Is Shut Out in the Second Contest, 9 to 0.

ONLY 4 HITS OFF HARVIN

Bears Take Season's Series Between Two Clubs With 12 Victories in 23 Starts.

READING, Pa., Sept. 15 (AP).—Reading and Newark divided a double-header here today when the teams met for the final time of the season. The Bears won, 4 to 1, in the opener, but Reading shut out the Bears in the second game, 9 to 0. Harvin held the Keys to four hits in the first game.

The shut-out victory ended Reading's eight-game losing streak and gave the Keys eleven victories in twenty-three games played by the clubs this season. Danny Taylor featured the attack in the second game by poling his fifteenth home run of the season with three on base in the fourth.

The box scores:

FIRST GAME.

READING (I.)	ab.	r.	h.	po.	a.	e.
Walsh, 2b.	4	0	0	2	2	0
Marriott, 3b.	4	0	1	2	0	0
Taylor, cf.	3	1	0	1	0	0
Whitman, rf.	4	0	1	3	1	0
Quellich, lf.	4	0	1	2	0	0
Hawks, 1b.	3	0	1	11	0	0
Jurges, ss.	[illegible]					
Grace, c.	[illegible]					
Hawkins, p.	[illegible]					
Greene, p.	[illegible]					
aMullis	[illegible]					
Total	30	1	4	27	11	0

NEWARK (I.)	ab.	r.	h.	po.	a.	e.
Conlan, lf.	4	0	2	2	0	0
Fisher, rf.	5	1	1	0	2	0
Bejma, 1b.	4	1	1	14	1	0
West, cf.	3	1	2	2	0	0
W'htstone, 3b.	3	0	1	1	1	0
Maloney, 2b.	[illegible]					
Stevens, ss.	[illegible]					
Stahlman, c.	[illegible]					
Harvin, p.	4	0	0	1	3	0
Total	34	4	9	27	16	1

Newark ....0 0 0 0 1 0 0 3 0—4
Reading ....0 0 0 1 0 0 0 0 0—1

Runs batted in—Whitman 1, West 1, Wrightstone 1, Maloney 1, Stahlman 1.

Two-base hits—Stahlman, Conlan 2. Stolen bases—Taylor, Fisher, West. Sacrifice—Wrightstone. Double plays—Whitman and Hawks; Malone, Stevens and Bejma. Left on bases—Reading 4, Newark 7. Bases on balls—Off Hawkins 3, Harvin 2. Struck out—By Hawkins 5, Harvin 6. Hits—Off Hawkins 8 in 8 innings, Greene 1 in 1. Wild pitch—Hawkins. Losing pitcher—Hawkins. Umpires—Becker and Derr. Time of game—1:45.

SECOND GAME.

READING (I.)	ab.	r.	h.	po.	a.	e.
Walsh, 2b.	4	1	1	2	4	0
Marriott, 3b.	[illegible]					
Taylor, cf.	3	2	1	4	0	0
Whitman, rf.	4	2	4	0	0	0
Quellich, lf.	[illegible]					
Hawks, 1b.	[illegible]					
Jurges, ss.	[illegible]					
Styles, c.	[illegible]					
Carts, p.	[illegible]					
Total	30	9	14	21	12	0

NEWARK (I.)	ab.	r.	h.	po.	a.	e.
Conlan, lf.	3	0	1	0	0	0
Fisher, rf.	[illegible]					
Jacobson, rf.	[illegible]					
Bejma, 1b.	[illegible]					
West, cf.	[illegible]					
W'tstone, 3b.	[illegible]					
Malone, 2b.	[illegible]					
Stevens, ss.	[illegible]					
Skiff, c.	[illegible]					
Lehr, p.	[illegible]					
Fal'nstein, p.	[illegible]					
aBush	[illegible]					
bStahlman	[illegible]					
cHungling	1	0	1	0	0	0
Total	28	0	4	18	10	1

aBatted for Lehr in fourth.
bBatted for Fisher in fourth.
cBatted for Fallenstein in seventh.

Newark ....0 0 0 0 0 0 0—0
Reading ....0 2 1 4 0 2 x—9

Runs batted in—Taylor 4, Whitman 2, Jurges 1, Styles 1.

Two-base hits—Conlan, West. Three-base hit—Marriott. Home run—Taylor. Stolen base—Marriott. Sacrifices—Bejma, Jurges, Taylor. Double play—Wrightstone and Bejma. Left on bases—Reading 8, Newark 6. Bases on balls—Off Carts 1, Lehr 3, Fallenstein 1. Struck out—By Lehr 1, Fallenstein 2. Hits—Off Lehr 7 in 3 innings, Fallenstein 7 in 3. Losing pitcher—Lehr. Umpires—Derr and Becker. Time of game—1:25.

RECORDS IN INTERNATIONAL.

Table Shows Figures for Each Club During Past Week.

Last week's records for International League clubs of games won and lost, runs, hits, errors, opponents' runs and home runs, as compiled by The Associated Press, follow:

	W.	L.	R.	H.	E.	O.R.	HR.
Newark	5	0	21	46	3	4	2
Baltimore	[illegible]	[illegible]	[illegible]	63	[illegible]	21	[illegible]
Montreal	[illegible]	[illegible]	[illegible]	60	[illegible]	[illegible]	[illegible]
Toronto	4	4	27	70	13	35	[illegible]
Buffalo	[illegible]	[illegible]	20	78	13	29	[illegible]
Rochester	2	5	23	54	11	28	4
Jersey City	1	[illegible]	21	50	11	28	[illegible]
Reading	[illegible]	[illegible]	[illegible]	[illegible]	[illegible]	27	[illegible]

ORIOLES WIN TWICE FROM JERSEY CITY

Triumph in Opener by 7 to 4—Capture Second, 5 to 3, in Two Extra Innings.

COUMBE VICTOR ON MOUND

Receives Credit for First Game—Three Pitchers Hold Jersey City to 4 Hits in Nightcap.

The Baltimore Orioles triumphed over Jersey City in a double-header at Jersey City yesterday, taking the first game by 7 to 4 and the second by 5 to 3. The nightcap, scheduled for seven innings, went two extra frames, Baltimore's two in the ninth deciding the contest.

Richmond and Coumbe opposed Hopkins, Roberts and Woodward on the mound in the opener, Coumbe getting credit for the victory. Jersey City was able to make only four hits in the second off Hollingsworth, Wertz and Holshauser. The Orioles reached Bream for eleven.

The box score:

FIRST GAME.

BALTIMORE (I.)	ab.	r.	h.	po.	a.	e.
Smith, lf.	5	0	1	0	0	0
Stroner, 3b.	5	1	2	1	1	0
Neun, 1b.	3	1	1	11	0	0
Holland, rf.	3	2	2	0	0	0
Bool, c.	3	1	1	5	0	0
Loepp, cf.	3	1	2	3	0	0
D'lrymple, 2b.	3	1	2	2	5	0
Hassler, ss.	3	0	1	2	4	0
Richmond, p.	2	0	0	0	0	0
Coumbe, p.	1	0	0	0	0	0
Total	31	7	10	27	10	0

JERSEY CITY (I.)	ab.	r.	h.	po.	a.	e.
Martin, ss.	4	1	0	4	0	0
Jourdan, 1b.	4	0	1	8	1	0
Kunash, cf.	4	0	1	8	0	0
Selkirk, lf.	4	1	2	1	0	0
Head, 3b.	4	0	0	1	2	0
Glenn, c.	4	0	2	10	2	0
Harris, rf.	[illegible]					
Sabo, 2b.	4	1	1	2	4	0
Hopkins, p.	[illegible]					
Roberts, p.	[illegible]					
Woodward, p.	[illegible]					
aMann	[illegible]					
bHenderson	[illegible]					
cW'dm'rel'd	1	0	0	0	0	0
Total	34	4	0	27	13	0

a Batted for Hopkins in seventh.
bRan for Mann in seventh.
cBatted for Roberts in eighth.

Baltimore ....3 1 2 0 0 0 0 1 0—7
Jersey City ....0 0 2 1 0 0 1 0 0—4

Two-base hits—Hassler, Glenn. Home runs—Bool, Sabo. Stolen base—Stroner. Sacrifices—Hassler 2, Neun, Dalyrmple. Double plays—Dalyrmple, Hassler and Neun; Hassler, Dalyrmple and Neun. Left on bases—Baltimore 5, Jersey City 9. Bases on balls—Off Hopkins 4, Richmond 2, Campbell 2. Struck out—By Hopkins 9, Richmond 4, Woodward 1. Hits—Off Richmond 5 in 4 1-3 innings, Roberts 1 in 1, Coumbe 6 in 4 2-3, Woodward 0 in 1, Hopkins 8 in 7. Winning pitcher—Coumbe. Losing pitcher—Hopkins. Umpires—Westervelt and Clarke. Time of game—2:00.

SECOND GAME.

BALTIMORE (I.)	ab.	r.	h.	po.	a.	e.
Layne, lf.	3	1	1	0	0	0
Stroner, 3b.	[illegible]					
Neun, 1b.	4	0	1	15	0	1
Holland, rf.	[illegible]					
Loepp, cf.	[illegible]					
Dalry'ple, 2b.	[illegible]					
Hassler, ss.	[illegible]					
O'Connell, c.	[illegible]					
Hollings'h, p.	[illegible]					
Wertz, p.	[illegible]					
Holshauser, p.	1	0	1	0	0	0
aBool	1	0	0	0	0	0
Total	33	5	11	27	13	1

JERSEY CITY (I.)	ab.	r.	h.	po.	a.	e.
Martin, ss.	4	1	0	1	5	1
Jourdan, 1b.	4	1	1	16	1	0
Kunash, cf.	4	0	1	2	0	0
Selkirk, lf.	[illegible]					
Head, 3b.	[illegible]					
Glenn, c.	[illegible]					
Harris, rf.	[illegible]					
Sabo, 2b.	[illegible]					
Bream, p.	[illegible]					
Total	30	3	4	27	14	1

aBatted for Wertz in seventh.

Baltimore ....1 1 0 0 0 1 0 0 2—5
Jersey City ....0 0 0 0 0 0 3 0 0—3

Two-base hits—Jourdan, Layne, O'Connell. Stolen bases—Loepp, O'Connell, Kunash. Sacrifices—Stroner, Head, Layne, Hassler. Double play—Stroner and Neun. Left on bases—Baltimore 6, Jersey City 5. Bases on balls—Off Hollingsworth 4, Holshauser 1, Bream 1. Struck out—By Hollingsworth 1, Wertz 1, Bream 3, Holshauser 2. Hits—Off Hollingsworth, 2 in 2-3 inning, Wertz 1 in 5 1-3; Holshauser, 1 in 3. Wild pitch—Bream. Passed ball—Glenn. Umpires—Clarke and Westervelt. Time of game—1:55.

WESTERN LEAGUE.

Oklahoma City 6, Tulsa 4 (1st).
Oklahoma City 5, Tulsa 0 (2d).
Pueblo 5, Denver 2 (1st).
Denver 10, Pueblo 6 (2d).
Wichita 15, Topeka 8 (1st).
Topeka 8, Wichita 3 (2d).
Omaha 6, Des Moines 3 (1st).
Omaha 4, Des Moines 3 (2d), 12 innings, darkness.

FINAL STANDING OF THE CLUBS.

	W.	L.	PC.		W.	L.	PC.
Tulsa	98	62	.599	Denver	73	81	.474
Oklaho'a C.	88	66	.564	Topeka	[illegible]	[illegible]	.461
Omaha	81	77	.519	Des Moines	72	88	.450
Wichita	77	79	.494	Pueblo	60	90	.434

RED SOX TRAIL, 3-2, AFTER 5-4 TRIUMPH

MacFayden Holds 5-Run Lead Gained in First Two Frames Against White Sox.

McKAIN BAFFLES BOSTON

Yields Six Scattered Hits in Second Game, Outpitching Russell—Barnard Attends Bill.

BOSTON, Sept. 15 (AP).—The Red Sox and White Sox divided a double-header today, Boston taking the first game, 5 to 4, and Chicago the second, 3 to 2.

Danny MacFayden managed to hold a five-run lead piled up for him by his team-mates in the first two innings of the opener, although he was hit freely by the White Sox in the latter innings.

Hal McKain held the Red Sox to six scattered hits in the second game, outpitching Jack Russell, although two of the Chicago runs were made on errors by Rhyne and Scarritt. President E. S. Barnard of the American League was present.

The box scores:

FIRST GAME.

CHICAGO (A.)	ab.	r.	h.	po.	a.	e.
Metzler, lf.	4	1	1	1	0	0
Cissell, ss.	5	0	1	2	5	0
Reynolds, rf.	4	1	1	2	0	0
Clancy, 1b.	4	1	3	6	0	0
Kamm, 3b.	4	0	2	1	1	1
Hoffman, cf.	4	0	0	5	0	0
Kerr, 2b.	4	1	0	1	0	0
Crouse, c.	4	0	0	2	0	0
Lyons, p.	3	0	1	1	3	0
Total	36	4	10	24	7	1

BOSTON (A.)	ab.	r.	h.	po.	a.	e.
Reeves, 3b.	3	2	2	1	4	1
Barrett, rf.	4	0	0	1	0	0
Rothrock, cf.	4	1	1	3	0	1
Scarritt, lf.	4	0	1	0	0	0
Regan, 2b.	4	0	1	2	3	0
Todt, 1b.	4	0	0	12	0	0
A. Gaston, c.	4	1	2	5	0	0
Rhyne, ss.	[illegible]					
MacFayden, p.	4	1	1	0	4	0
Total	34	5	10	27	14	2

Chicago ....0 0 0 0 1 0 3 0 0—4
Boston ....2 3 0 0 0 0 0 0 x—5

Runs batted in—Reynolds 1, Clancy 1, Kamm 1, Lyons 1, Reeves 1, Barrett 1, Rothrock 1, Regan 1.

Two-base hits—Clancy, Kamm, Scarritt, A. Gaston, Rhyne. Three-base hit—Reynolds. Stolen base—Reeves. Sacrifice—Rhyne. Double play—MacFayden, Rhyne and Todt. Left on bases—Chicago 7, Boston 8. Bases on balls—Off Lyons 2, MacFayden 2. Struck out—By Lyons 4, MacFayden 3. Passed ball—Crouse. Umpires—Moriarty and Geisel. Time of game—1:48.

SECOND GAME.

CHICAGO (A.)	ab.	r.	h.	po.	a.	e.
Metzler, lf.	5	0	2	1	0	0
Cissell, ss.	4	0	1	1	3	0
Reynolds, rf.	4	1	2	2	0	0
Clancy, 1b.	[illegible]					
Kamm, 3b.	[illegible]					
Hoffman, cf.	[illegible]					
Kerr, 2b.	[illegible]					
Berg, c.	[illegible]					
McKain, p.	[illegible]					
Total	33	3	8	27	14	0

BOSTON (A.)	ab.	r.	h.	po.	a.	e.
Reeves, 3b.	3	1	0	1	3	0
Barrett, rf.	[illegible]					
Rothrock, cf.	[illegible]					
Scarritt, lf.	[illegible]					
Regan, 2b.	[illegible]					
Todt, 1b.	[illegible]					
Hevins, c.	[illegible]					
Rhyne, ss.	[illegible]					
aBigelow	[illegible]					
Gerber, ss.	[illegible]					
bRuffing	[illegible]					
Russell, p.	[illegible]					
cNarlesky	1	1	1	0	0	0
Total	33	2	6	27	13	2

aBatted for Rhyne in seventh.
bBatted for Gerber in ninth.
cBatted for Russell in ninth.

Chicago ....1 1 0 0 0 0 0 1 0—3
Boston ....0 0 1 0 0 0 0 0 1—2

Runs batted in—Kamm 1, Berg 1, Barrett 1, Scarritt 1.

Two-base hit—Narlesky. Sacrifices—Clancy, Kamm. Double play—Berg and Clancy. Left on bases—Chicago 7, Boston 10. Bases on balls—Off McKain 6. Struck out—By McKain 3, Russell 3. Hit by pitcher—By McKain (Barrett). Umpires—Geisel and Moriarty. Time of game—1:43.

ROCHESTER BREAKS EVEN.

Turns Back Buffalo, 5 to 2, and Then Loses, 6 to 0.

ROCHESTER, N. Y., Sept. 15 (AP).—Rochester broke even in a double-header with Buffalo today, capturing the opening clash by 5 to 2, and then dropping the nightcap, 6 to 0.

The box scores:

FIRST GAME.

BUFFALO (I.)	ab.	r.	h.	po.	a.	e.
Mueller, rf.	4	0	2	1	0	0
Thomas, 2b.	3	0	1	2	3	1
Williams, rf.	4	0	1	4	1	0
Barrett, 3b.	[illegible]					
Moore, lf.	[illegible]					
Sheedy, 1b.	[illegible]					
J. Barnes, c.	[illegible]					
Cooney, ss.	[illegible]					
Dugan, p.	[illegible]					
Buchanan, p.	[illegible]					
aElliott	1	0	0	0	0	0
Total	34	2	10	24	11	1

ROCHESTER (I.)	ab.	r.	h.	po.	a.	e.
Blades, lf.	[illegible]					
Toporcer, 3b.	[illegible]					
Collins, 1b.	[illegible]					
Watkins, 2b.	[illegible]					
Worthin'n, rf.	[illegible]					
Southw'h, cf.	[illegible]					
Sand, ss.	[illegible]					
Morrow, c.	[illegible]					
Derringer, p.	[illegible]					
Total	30	5	9	27	13	1

a Batted for Buchanan in ninth.

Buffalo ....0 0 0 0 0 2 0 0 0—2
Rochester ....2 0 1 0 0 1 0 1 x—5

Runs batted in—Worthington 2, Sheedy 1, J. Barnes 1, Sand 1, Southworth 1.

Two-base hits—Mueller, Worthington, Moore. Home run—Southworth. Sacrifices—Derringer and Sand. Double plays—Sand, Toporcer and Collins 2; Derringer, Sand and Collins; Cooney, Thomas and Sheedy. Left on bases—Buffalo 8, Rochester 7. Base on balls—Off Dugan 1, Derringer 4, Buchanan 2. Struck out—By Derringer 2, Buchanan 2. Hits—Off Dugan 2 in 1 2-3 innings, Buchanan 7 in 6 1-3. Hit by pitcher—By Dugan (Collins). Passed ball—Barnes. Losing pitcher—Dugan. Umpires—Holmes and Parker. Time of game—1:42.

SECOND GAME.

BUFFALO (I.)	ab.	r.	h.	po.	a.	e.
Sax, cf.	[illegible]					
Thomas, 2b.	[illegible]					
Moore, lf.	[illegible]					
Mueller, rf.	[illegible]					
Barrett, 3b.	[illegible]					
Williams, 1b.	[illegible]					
Cooney, ss.	[illegible]					
Urban, c.	[illegible]					
Mangum, p.	[illegible]					
Total	31	6	13	21	9	2

ROCHESTER (I.)	ab.	r.	h.	po.	a.	e.
Bream, 3b.	[illegible]					
Toporcer, 2b.	[illegible]					
Collins, 1b.	[illegible]					
Watkins, lf.	[illegible]					
Pepper, lf.	[illegible]					
Spalding, rf.	[illegible]					
Sand, ss.	[illegible]					
Florence, c.	[illegible]					
Berly, p.	[illegible]					
aBladen	[illegible]					
Littlejohn, p.	[illegible]					
Total	[illegible]					

aBatted for Berly in sixth.

Buffalo ....3 1 0 0 0 2 0—6
Rochester ....0 0 0 0 0 0 0—0

Runs batted in—Thomas 1, Mueller 1, Cooney 2, Williams 1, Moore 1.

Two-base hits—Sax, Collins, Williams. Three-base hit—Barrett. Sacrifices—Mueller, Cooney. Double plays—Mueller and Cooney; Mangum, Cooney and Mueller 2; Berly, Sand and Collins. Left on bases—Buffalo 8, Rochester 3. Bases on balls—Off Berly 1, Littlejohn 1. Struck out—By Berly 1, Mangum 2. Hits—Off Berly 10 in 6 innings, Littlejohn 3 in 1. Hit by pitcher—By Berly (Pepper). Wild pitch—Berly. Losing pitcher—Berly. Umpires—Parker and Holmes.

University of Michigan Nine Defeats Meiji in Japan, 5-3

OSAKA, Japan, Sept. 15 (AP).—The touring University of Michigan baseball team defeated Meiji today, 5 to 3. Montague and McAfee held Meiji to five hits.

The score by innings:

		R.	H.	E.
Michigan	1 0 1 0 0 0 3 0 0—	5	8	3
Meiji	0 0 3 0 0 0 0 0 0—	3	5	2

Batteries—Montague, McAfee and Cattanni; Yasogawa, Hirai and Inokaw.

N. Y. A. C. NINE STOPS DONGAN CASEYS, 6-0

Assumes Early Lead to Score Second Victory in Two Days at Travers Island.

FIORENZA IN GREAT FORM

Former Manhattan Hurler Holds Caseys to Seven Hits—Victors Count Three Times in 7th.

The New York Athletic Club nine won its second game in as many days when it defeated the Dongan Caseys yesterday at Travers Island, 6 to 0. George Fiorenza, former Manhattan College twirler, pitched airtight ball, allowing seven scattered hits, one a double.

The Winged Foot nine scored its first run in the second inning on Heinzelman's single through short, an error by Nick Quinn and Vaux's sacrifice bunt. One more run was added in the fourth. Graham opened with a single to left and Heinzelman was passed. Both runners advanced on Dzigan's bunt. Vaux struck out, but Fiorenza was walked, and Graham scored on Ingram's single.

The New York A. C. scored three more runs in the seventh and its final tally in the eighth.

The box score:

DONGAN CASEYS.	ab.	r.	h.	po.	a.	e.
Burke, 1b.	3	0	1	12	0	1
Charles, 2b.	4	0	1	1	3	0
Brady, cf.	[illegible]					
J. Quinn, c.	[illegible]					
Schirling, ss.	[illegible]					
Myer, cf.	[illegible]					
Clough, lf.	[illegible]					
Conghlin, rf.	[illegible]					
N. Quinn, p.	3	0	0	0	4	1
aDoyle	0	0	0	0	0	0
Total	30	0	7	24	11	3

NEW YORK A. C.	ab.	r.	h.	po.	a.	e.
Ingram, 2b.	[illegible]					
Hayes, cf.	[illegible]					
Norton, lf.	[illegible]					
Alexander, ss.	[illegible]					
Graham, 1b.	[illegible]					
Heinzelman, rf.	[illegible]					
Dzigan, 3b.	2	0	1	0	1	0
Vaux, c.	[illegible]					
Fiorenza, p.	2	0	0	1	0	0
Total	30	6	8	27	13	1

a Ran for Brady in ninth.

Dongan Caseys ....0 0 0 0 0 0 0 0 0—0
New York A. C. ....0 1 0 1 0 0 3 1 x—6

Two-base hits—Hayes, Norton, Myer. Sacrifices—Alexander, Dzigan, Vaux. Stolen base—Heinzelman. Left on bases—New York A. C. 9, Dongan Caseys 5. Double plays—Heinzelman, Ingram and Graham (3). Struck out—By Fiorenza 4, N. Quinn 2. Bases on balls—Off Fiorenza 2, N. Quinn 4. Wild pitch—N. Quinn. Balk—Fiorenza. Umpires—Murray and Fitzsimmons. Time of game—1:50.

TORONTO WINS AND LOSES.

Defeats Montreal, 6-1, Then Drops Seven-Inning Nightcap, 3 to 1.

MONTREAL, Sept. 15 (AP).—Toronto and Montreal divided two games today, the Leafs winning the opener by 6 to 1, then losing the seven-inning nightcap by 3 to 1.

The Royals counted twice in the fourth inning of the second game and held the lead to the end.

The box scores:

FIRST GAME.

TORONTO (I.)	ab.	r.	h.	po.	a.	e.
Rabbitt, rf.	4	1	2	2	0	0
Rich'dson, 2b.	4	0	0	1	1	0
McHenry, lf.	4	1	2	3	0	0
Sweeney, 1b.	4	1	1	14	0	0
Burke, 3b.	3	1	0	0	2	0
Shinners, cf.	4	1	1	2	0	0
Cote, ss.	4	1	1	1	6	0
Ainsmith, c.	4	0	3	5	0	0
Gibson, p.	3	0	1	0	1	0
Total	31	6	11	27	15	0

MONTREAL (I.)	ab.	r.	h.	po.	a.	e.
Haines, cf.	4	0	0	2	0	0
Gaudette, lf.	[illegible]					
Henry, 1b.	[illegible]					
Tice, rf.	[illegible]					
Urbanski, ss.	[illegible]					
Fowler, 3b.	[illegible]					
Gautreau, 2b.	[illegible]					
Niebergall, c.	[illegible]					
Hoggett, p.	[illegible]					
aConley	1	0	0	0	0	0
Buckalew, p.	[illegible]					
Total	30	1	7	27	13	0

aBatted for Hoggett in seventh.

Toronto ....0 2 0 0 3 1 0 0 0—6
Montreal ....0 0 0 0 0 0 0 0 1—1

Runs batted in—Sweeney 2, Burke 1, Urbanski 1, Gibson 1.

Two-base hit—Shinners. Three-base hit—Sweeney. Stolen bases—Rabbitt, Cote. Sacrifices—Richardson, Burke, Tice, Urbanski. Double plays—Urbanski, Gautreau and Henry. Left on bases—Toronto 4, Montreal 7. Bases on balls—Off Hoggett 4, Gibson 3. Struck out—Hoggett 8, Gibson 4. Hits—Off Hoggett 10 in 7 innings, Buckalew 1 in 2. Passed ball—Niebergall. Losing pitcher—Hoggett. Umpires—Finneran and Chill. Time of game—1:55.

SECOND GAME.

TORONTO (I.)	ab.	r.	h.	po.	a.	e.
Archd'con, cf.	3	0	0	0	0	0
Bedore, 3b.	[illegible]					
McHenry, lf.	4	0	1	1	0	1
Rabbitt, rf.	4	0	2	1	0	0
Burke, 2b.	[illegible]					
Davis, 1b.	[illegible]					
Cote, ss.	[illegible]					
Renza, c.	[illegible]					
Martin, p.	[illegible]					
aShinners	[illegible]					
Harrison, p.	[illegible]					
bSweeney	[illegible]					
Fisher, p.	[illegible]					
Total	26	1	11	18	11	2

MONTREAL (I.)	ab.	r.	h.	po.	a.	e.
Haines, cf.	[illegible]					
Conley, lf.	[illegible]					
Henry, 1b.	[illegible]					
Tice, rf.	[illegible]					
Urbanski, ss.	[illegible]					
Fowler, 3b.	[illegible]					
Gautreau, 2b.	[illegible]					
Daly, c.	[illegible]					
VanGilder, p.	[illegible]					
Buckalew, p.	[illegible]					
Total	26	3	6	21	7	0

aBatted for Martin in fifth.
bBatted for Harrison in sixth.

Toronto ....0 0 0 0 1 0 0—1
Montreal ....0 0 0 2 0 1 x—3

Runs batted in—Archdeacon 1, Haines 2, Henry 1.

Two-base hits—McHenry, Van Gilder, Henry. Stolen bases—Rabbitt. Sacrifices—Davis, Archdeacon. Double plays—Burke, Cote and Davis; Martin, Renza and Davis. Left on bases—Toronto 9, Montreal 10. Bases on balls—Off Martin 4, Harrison 1, Fisher 1, Buckalew 1. Struck out—By Martin 2, Harrison 1, Van Gilder 4. Hits—Off Martin 4 in 4 innings, Harrison 1 in 1, Fisher 1 in 1; Van Gilder 7 in 4 1-3, Buckalew 4 in 2 2-3. Winning pitcher—Van Gilder. Losing pitcher—Martin. Umpires—Finneran and Chill. Time of game—1:45.

PACIFIC COAST LEAGUE.

AT SAN FRANCISCO.

		R.	H.	E.
Los Angeles	2 1 2 0 0 1 0 0 0—	6	9	2
San Francisco	4 0 6 0 0 2 1 0 x—	12	12	2

Batteries—Walsh, Roberts and Sandberg; Mails and McInness, Penebsky.

		R.	H.	E.
Los Angeles	1 2 0 0 1 0 1 0 1—	6	11	1
San Francisco	0 0 0 1 2 2 0 3 x—	8	13	0

Batteries—Peters, Pitt and Hannah; Davis and McIsaacs.

AT OAKLAND.

		R.	H.	E.
Portland	0 0 0 0 0 2 0 0 0—	2	8	2
Oakland	2 0 0 0 0 2 2 x—	10	15	1

Batteries—Mahaffey and Snider; Tomlin, Craghead, Hurst and Lombardi.

		R.	H.	E.
Portland	2 0 0 1 0 0 0 0 0—	3	6	1
Oakland	0 2 2 1 1 0 0 x—	6	9	2

Batteries—Chesterfield, Tomlin and Woodall; Kasich and Lombardi, Dean.

AT LOS ANGELES.

		R.	H.	E.
Missions	0 0 1 0 0 0 0 3 0—	4	10	1
Hollywood	0 2 1 2 0 0 1 1 x—	7	12	0

Batteries—Pillette, Nevers and Hofmann; Holloran and Bassler.

		R.	H.	E.
Missions	1 0 1 0 1 0 3 0 0—	6	12	1
Hollywood	0 0 1 2 0 1 1 0 2—	7	12	3

Batteries—Krause, McQuaid, Caster and Baldwin; Jones, Wetzel, Hulvey and Severeid.

AT STOCKHOLM.

		R.	H.	E.
Seattle	1 0 0 0 1 0 0 0 0—	2	6	0
Sacramento	0 0 0 2 4 1 0 0 x—	7	12	2

Batteries—Pipgras, Fisch and Cox; Gillick and Koehler.

AT SACRAMENTO.

		R.	H.	E.
Seattle	0 0 0 1 0 0 0 0 0—	5	10	1
Sacramento	0 1 0 0 0 0 0 0—	4	12	3

Batteries—Kum and Steinecke; Bryan, Cane, Jones and Koehler.

STANDING OF THE CLUBS.

	W.	L.	PC.		W.	L.	PC.
Hollywood	30	22	.610	Portland	46	36	.556
Missions	30	25	.545	Oakland	25	33	.470
San Fran'co	46	34	.585	Sacramento	28	32	.456
L. Angeles	46	35	.568	Seattle	21	61	.256

CUBS REPEL ROBINS; NEED ONE VICTORY

40,000 See Chicago Make 18 Hits and Win, 13-4—Brooklyn Forced to Sixth Place.

HORNSBY HITS 37TH HOMER

Frederick Also Drives One and Makes 49th Double—Newsome Knocked Out in First.

By ROSCOE McGOWEN.

Special to The New York Times.

CHICAGO, Sept. 15.—Joe McCarthy's Cubs assailed four pitchers for eighteen hits, including a home run, a triple and four doubles, took the second game of the series from the Robins, 13 to 4, and pushed the Brooklynites out of fifth place today before 40,000 fans.

The Cubs need only one more victory to clinch the pennant, regardless of what the Pirates do.

The Robins did a bit of high-powered hitting off Charley Root, also getting a home run, a triple and four two-base blows, but the Cubs outsingled and outwalked them to win.

Moore and Frederick Score.

Rogers Hornsby was the Cub home-run hitter, making his thirty-seventh of the season off Johnny Morrison. Johnny Frederick got his round-trip clout in the first inning with Eddie Moore on base, but that wasn't the important hit for him.

The Robin centre fielder, who had tried vainly in ten previous games for his forty-ninth double of the year, finally made it in the ninth.

Buck Newsome, rookie right-hander from the Macon club, drew the starting assignment from Wilbert Robinson, and it required only one inning to convince him that there really are essential differences between the Sally League and the majors. The Cubs batted all around, McMillan making the first and last outs, got two bases on balls, five hits and six runs. Buzz McWeeny pitched to McMillan the second time in the inning.

Vance Slated to Pitch.

Dazzy Vance is sure to pitch tomorrow, when the Robins have a mathematical chance to regain the fifth-place position. Hal Carlson is the likely Cub hurler.

Babe Herman came out of his batting slump a bit with a rousing triple and a double out of four times at bat.

Charley Grimm, disabled Cub first baseman, sat in the press box beside a mike and broadcast the entire game.

After tomorrow's game the major portion of the Robins will go to Benton Harbor for an exhibition game on Wednesday and will play a second exhibition game Thursday at South Bend. Both days are open dates. The Robins open in St. Louis Friday with the Cards.

The box score:

BROOKLYN (N.)	ab.	r.	h.	po.	a.	e.
Moore, ss.	4	1	2	3	0	0
Fred'ick, cf.	5	2	3	0	0	0
Herman, rf.	4	0	2	1	0	0
Hendrick, 3b.	[illegible]					
Bis'nette, 1b.	[illegible]					
Gilbert, 2b.	3	0	2	1	2	0
Warner, 3b.	[illegible]					
DeBerry, c.	[illegible]					
Henline, c.	4	0	1	1	1	0
Newsome, p.	[illegible]					
McWeeny, p.	[illegible]					
Morrison, p.	[illegible]					
Ballou, p.	[illegible]					
aBressler	[illegible]					
bRiconda	[illegible]					
Total	38	4	13	24	10	1

CHICAGO (N.)	ab.	r.	h.	po.	a.	e.
McMillan, 3b.	3	1	1	1	0	0
English, ss.	4	3	3	1	1	0
Hornsby, 2b.	4	2	2	0	7	0
Wilson, cf.	[illegible]					
Cuyler, rf.	[illegible]					
Steph'son, lf.	4	3	2	1	0	0
Tolson, 1b.	[illegible]					
Taylor, c.	[illegible]					
Root, p.	5	0	1	0	2	0
Total	[illegible]	13	18	27	11	1

aBatted for McWeeny in sixth.
bBatted for Morrison in eighth.

Brooklyn ....2 0 0 1 1 0 0 0 0—4
Chicago ....6 0 0 2 1 2 1 1 x—13

Runs batted in—Wilson 3, Stephenson 1, Tolson 2, Root 2, McMillan 1, Hornsby 3, Frederick 3, Gilbert 1, Herman 1.

Two-base hits—Stephenson 2, Hornsby, Tolson, Moore, Bissonette, Frederick, Herman. Three-base hits—Root, Herman. Home runs—Hornsby, Frederick. Stolen bases—Cuyler, McMillan, English, Stephenson. Double plays—English and Tolson; Warner, Moore and Bissonette. Left on bases—Chicago 12, Brooklyn 9. Bases on balls—Off Root 2, Newsome 2, McWeeny 3, Morrison 1, Ballou 2. Struck out—By Root 3, Newsome 1, McWeeny 6, Morrison 2. Hits—Off Newsome 5 in 2-3 inning, McWeeny 6 in 4 1-3, Morrison 6 in 2, Ballou 1 in 1. Passed ball—Taylor. Losing pitcher—Newsome. Umpires—McLaughlin, Rigler and McCormick. Time of game—1:58.

REDS TRIUMPH TWICE.

Capture Both Ends of Twin Bill With Braves, 6-1 and 4-3.

CINCINNATI, Sept. 15 (AP).—The Reds shoved the Braves deeper into the cellar today, winning a double-header, 6 to 1 and 4 to 3.

Marvin Gudat, left-handed rookie secured from Dayton Central League last Winter, who has been used as a relief pitcher only a few times this season, started his first game in the nightcap and held the Braves in check. Tuesday's game was advanced to today.

The box scores:

FIRST GAME.

BOSTON (N.)	ab.	r.	h.	po.	a.	e.
Richbourg, rf.	5	0	2	5	1	0
Maranv'le, ss.	5	0	0	3	2	0
Sisler, 1b.	4	0	0	5	0	1
Bell, 3b.	[illegible]					
Boyle, lf.	[illegible]					
Clark, lf.	[illegible]					
Maguire, 2b.	[illegible]					
Spohrer, c.	[illegible]					
Delaney, p.	[illegible]					
aDugan	[illegible]					
Peery, p.	[illegible]					
bLegett	[illegible]					
Total	36	1	9	24	12	2

CINCINNATI (N.)	ab.	r.	h.	po.	a.	e.
Swanson, lf.	[illegible]					
Critz, 2b.	[illegible]					
Walker, rf.	[illegible]					
Kelly, 1b.	[illegible]					
Allen, cf.	[illegible]					
Sukeforth, c.	[illegible]					
Ford, ss.	[illegible]					
Stripp, 3b.	[illegible]					
May, p.	[illegible]					
Total	33	6	11	27	9	[illegible]

aBatted for Delaney in third.
bBatted for Peery in ninth.

Boston ....0 0 0 0 0 0 0 0 1—1
Cincinnati ....1 6 0 0 0 1 0 0 x—6

Runs batted in—Richbourg 1, Swanson 1, Allen 1, May 1.

Two-base hits—Swanson, Stripp. Three-base hit—Stripp. Stolen base—Clark. Left on bases—Boston 10, Cincinnati 8. Bases on balls—Off Delaney 1, May 2. Struck out—By Peery 1, May 4. Hits—Off Delaney 6 in 2 innings, Peery 5 in 6. Losing pitcher—Delaney. Umpires—Quigley and Jorda. Time of game—1:31.

SECOND GAME.

BOSTON (N.)	ab.	r.	h.	po.	a.	e.
Richbourg, rf.	4	1	2	1	0	0
Maranville, ss.	4	1	1	2	0	0
Sisler, 1b.	4	0	0	2	8	0
Bell, 3b.	[illegible]					
Cooney, cf.	[illegible]					
Dunlap, lf.	[illegible]					
Maguire, 2b.	[illegible]					
Spohrer, c.	[illegible]					
Leverett, p.	[illegible]					
aDugan	[illegible]					
Seibold, p.	[illegible]					
bClark	1	0	0	0	0	0
Total	34	3	8	24	15	0

CINCINNATI (N.)	ab.	r.	h.	po.	a.	e.
Swanson, lf.	[illegible]					
Allen, cf.	[illegible]					
Critz, 2b.	[illegible]					
Purdy, cf.-lf.	[illegible]					
Kelly, 1b.	[illegible]					
Zitzmann, rf.	[illegible]					
Gooch, c.	[illegible]					
Ford, ss.	[illegible]					
Dressen, 3b.	[illegible]					
Gudat, p.	[illegible]					
Total	[illegible]	4	[illegible]	27	[illegible]	

aBatted for Leverett in seventh.
bBatted for Seibold in ninth.

Boston ....0 0 1 1 0 0 0 0 1—3
Cincinnati ....[illegible]—4

Runs batted in—Sisler 1, Spohrer 1, Zitzmann 2, Ford 1, Dressen 1.

Two-base hits—Sisler 2, Maranville, Allen. Stolen bases—Swanson 2, Critz. Sacrifices—Spohrer, Zitzmann, Ford. Left on bases—Boston 6, Cincinnati 10. Bases on balls—Off Leverett 3, Seibold 1, Gudat 1. Struck out—By Leverett 1. Hits—Off Leverett 1 in 6 innings, Seibold 1 in 2. Wild pitch—Leverett. Losing pitcher—Leverett. Umpires—Jorda and Quigley. Time of game—[illegible].

106 Golfers Tee Off Today in Glens Falls Open Tourney

GLENS FALLS GOLF WILL START TODAY

Field of 106 Professionals and Amateurs to Tee Off in Open Tournament.

SARAZEN WILL COMPETE

Barnes, Mehlhorn and Kozak Also Entered—Picturesque Course Called Good Test.

By LINCOLN A. WERDEN.
Special to The New York Times.

GLENS FALLS, N. Y., Sept. 15.—With 106 golfers scheduled to tee off here tomorrow in the first Glens Falls open, the event bids fair to take its place as one of the leading tournaments of the season.

Harry Cooper, who lost to Tommy Armour in a play-off for the national open title in 1927; Bobby Cruickshank, who led the qualifiers in the metropolitan P. G. A. championship recently; Jim Barnes, Walter Kozak, the young metropolitan professional titleholder; Johnny Golden, Joe Turnesa, W. H. (Wiffy) Cox, Tony Manero, Gene Sarazen, Bill Mehlhorn, Billy Burke and Tom Creavy are among the entries.

Among the principal amateurs who will be on hand are H. Law Weatherwax Jr., the Albany youngster, and Jack Ryerson of Cooperstown, N. Y.

Hagen Unable to Compete.

Walter Hagen, however, and Horton Smith informed the committee tonight that they would not be able to compete.

Most of the professionals are expected to arrive here from New York tomorrow morning at 9 o'clock and the committee has planned to meet the group, which includes Cruickshank, Barnes and Kozak at Fort Edward, and drive them to the Glens Falls Club, so that they will not be late in starting.

Over the picturesque hilly course, which puts a premium on accurate driving and has enough rough to trouble those who wander off the fairway, a number of the stars played for the first time today.

Lord's 64 a Target.

Golden was three under 4's for the fifteen holes he went with Pat Doyle. Golden was putting well on the greens, which were in excellent condition. Cox and Cooper reported approximately 73's and there was a great deal of speculation as to how close the players during the thirty-six holes tomorrow and the concluding thirty-six holes on Tuesday will come to Ben Lord's course record of 64.

Lord, the home club professional, hit a few practice shots himself tonight and will be in the field tomorrow. All of the professionals praised the course at the conclusion of their rounds, reporting a good test of golf. None of them failed to enjoy the magnificent view of the surrounding country provided on the thirteenth tee, with the Green Mountains of Vermont in the distance.

STANDING OF CLUBS IN BRITISH SOCCER

ENGLISH LEAGUE.
First Division.

	Play.	W.	L.	Dr.	Goals For.	Goals Ag.	Pts.
Derby County	5	4	0	1	13	4	9
Arsenal	5	4	1	0	16	8	8
Sheff'd Wedn.	5	4	1	0	15	6	8
Middlesborough	5	3	2	0	8	8	6
Grimsby Town	5	3	2	0	15	10	6
Burnley	5	2	1	2	10	9	6
Newcastle Un'd	5	3	2	0	12	12	6
Manchest. Un'd	5	3	2	0	8	11	6
Everton	5	1	1	3	9	7	5
West Ham Un	5	2	2	1	15	14	5
Manch'r City	5	2	2	1	11	11	5
Birmingham	4	2	2	0	11	9	4
Liverpool	4	2	2	0	6	8	4
Huddersfield T'n	4	2	2	0	5	9	4
Sunderland	4	1	2	1	6	8	3
Leeds United	4	1	2	1	5	7	3
Blackb'n Rovers	4	1	2	1	8	10	3
Leicester City	5	1	3	1	11	11	3
Sheffield United	5	1	3	1	11	14	3
Aston Villa	5	1	3	1	6	14	3
Portsmouth	5	0	2	3	3	11	3
Bolton Wander's	4	0	3	1	4	8	1

Second Division.

	Play.	W.	L.	Dr.	Goals For.	Goals Ag.	Pts.
Oldham Athletic	4	4	0	0	11	3	8
Blackpool	5	4	1	0	16	11	8
Hull City	4	3	0	1	6	2	7
Charlton Athlet	5	3	1	1	15	8	7
Stoke City	5	3	1	1	11	8	7
Chelsea	4	3	1	0	9	4	6
Reading	5	3	2	0	11	8	6
W. Bromwich A.	5	2	2	1	13	10	5
Notts County	5	2	2	1	6	6	5
Bradford City	5	2	2	1	8	8	5
Wolverhamp'n A.	5	2	2	1	11	11	5
Southampton	5	2	2	1	12	13	5
Bristol City	5	2	2	1	10	11	5
Cardiff City	5	2	2	1	7	8	5
Tott'hm Hotspur	4	2	2	0	10	8	4
Bury	4	2	2	0	9	8	4
Bradford	4	2	2	0	7	9	4
Barnsley	4	1	2	1	6	7	3
Swansea Town	5	0	3	2	5	10	2
Notts Forest	5	0	4	1	4	15	1
Millwall	4	0	4	0	7	14	0
Preston N. End	5	0	5	0	8	12	0

Third Division—South.

	Play.	W.	L.	Dr.	Goals For.	Goals Ag.	Pts.
Southend United	5	5	0	0	14	5	10
Plymouth Argyle	5	4	0	1	15	6	9
Coventry City	5	4	0	1	11	4	9
Northampton	5	4	1	0	9	5	8
Brentford	4	3	0	1	12	4	7
Brighton & Hove	4	3	1	0	11	5	6
Walsall	5	2	2	1	10	8	5
Bournemouth	5	2	2	1	12	9	5
Luton Town	5	1	1	3	8	7	5
Crystal Palace	5	2	2	1	9	8	5
Fulham	5	2	2	1	9	10	5
Gillingham	5	2	3	0	5	7	4
Queens Park R.	5	1	2	2	6	10	4
Newport County	5	2	3	0	5	10	4
Swindon Town	5	1	3	1	10	11	3
Bristol Rovers	5	1	3	1	6	9	3
Exeter City	4	1	2	1	5	8	3
Merthyr Town	4	1	2	1	3	10	3
Watford	4	1	3	0	3	7	2
Norwich City	5	0	3	2	7	15	2
Clapton Orient	3	0	2	1	2	6	1
Torquay	5	0	4	1	5	16	1

Third Division—North.

	Play.	W.	L.	Dr.	Goals For.	Goals Ag.	Pts.
Port Vale	5	5	0	0	15	2	10
Stockport Co.	5	3	0	2	16	4	8
Darlington	5	4	1	0	19	9	8
Rochdale	4	3	0	1	7	4	7
Tranmere Rovers	5	3	1	1	15	10	7
Crewe Alexandra	4	3	1	0	8	3	6
Accrington Stan.	5	2	1	2	12	8	6
South Shields	5	3	2	0	8	9	6
Carlisle United	5	2	2	1	12	11	5
York City	5	1	1	3	6	5	5
Doncas'r Rovers	5	2	2	1	7	8	5
Rotherham Un'd	5	2	2	1	9	11	5
Southport	5	2	2	1	7	13	5
Barrow	4	2	2	0	9	15	4
Wigan Borough	4	1	2	1	6	5	3
Wrexham	5	0	2	3	3	6	3
Lincoln City	5	0	2	3	5	8	3
Nelson	5	1	3	1	6	14	3
Hartlepools Un'd	5	0	2	3	5	11	3
Chesterfield	4	1	2	1	6	8	3
New Brighton	5	1	4	0	3	15	2
Halifax Town	5	0	4	1	6	11	1

SCOTTISH LEAGUE.
First Division.

	Play.	W.	L.	Dr.	Goals For.	Goals Ag.	Pts.
Rangers	7	6	0	1	14	2	13
Hearts	6	4	1	1	12	4	9
Kilmarnock	6	4	1	1	14	7	9
Celtic	5	4	1	0	11	5	8
Partick Thistle	6	3	1	2	14	10	8
Aberdeen	6	3	1	2	14	10	8
Falkirk	6	3	2	1	9	8	7
Cowdenbeath	6	3	2	1	8	7	7
St. Mirren	5	2	1	2	10	11	6
Ayr United	6	2	3	1	11	15	5
Motherwell	5	2	2	1	9	10	5
Hamilton A. C.	6	2	3	1	11	12	5
Dundee	5	2	2	1	7	7	5
Queens Park	5	2	3	0	11	13	4
Airdrieonians	6	2	4	0	10	11	4
St. Johnstone	6	1	3	2	7	12	4
Hibernians	6	1	4	1	7	13	3
Morton	6	1	4	1	8	14	3
Dundee United	6	0	4	2	4	14	2
Clyde	[illegible]	[illegible]	[illegible]	[illegible]	[illegible]	[illegible]	[illegible]

Dempsey to Give Title Belt At His Chicago Tournament

Jack Dempsey plans to donate the heavyweight championship belt the late Tex Rickard presented to him as titleholder in a heavyweight championship tournament the former champion proposes for Chicago, where he is now engaged as promoter at the Coliseum.

This was the announcement of Dempsey yesterday when he arrived in this city for a visit of three or four days. The ex-champion said he plans his tournament for the next outdoor season in Chicago, but would not confirm reports that he intends to return to the ring.

HISPANO AND HUNGARIA TIE.

Play to 1-1 Deadlock in Eastern League at Astoria.

A closely contested game resulted from the meeting of the Hispano and Hungaria soccer elevens in their Eastern League fixture at Steinway Oval in Astoria yesterday, the result being a 1-1 tie.

The line-up:

Hispano (1).		Hungaria (1).
Duncan	G.	Scullion
Prenter	R.B.	Tehel
Silvia	L.B.	Zimet
Mullen	R.H.	Weidner
A. Rodrigues	C.H.	Schneider
Patterson	L.H.	Strauss
Findlay	O.R.	Tuzes
Carnegie	I.R.	Pipa
Deal	C.	Kuntner
Malloy	I.L.	Szantnizsay
Davie	O.L.	Dawson

PROVIDENCE IN 0-0 TIE.

Plays to Scoreless Draw Against Boston Soccer Club.

PROVIDENCE, R. I., Sept. 15.—Providence and Boston soccer elevens planed a scoreless tie today. Both teams lacked a finishing shot.

Dave Gibson, Providence fullback, was banished from the game in the second half.

The line-up:

Providence (0).		Boston (0).
Kenneway	G.	Harper
Bardell	R.B.	McGill
Gibson	L.B.	McArthur
Watson	R.H.	O'Hare
Farrell	C.H.	Priestly
Auld	L.H.	Fleming
Fitzpatrick	O.R.	G. Burness
Dick	I.R.	Nilsen
Paterson	C.H.	O. Burness
Simone	I.L.	Sunderland
Hogg	O.L.	McEachran

NEW YORK HAKOAH BEATS RANGERS, 5-2

Triumphs in Eastern League Soccer Match Before 5,000 at Starlight Park.

L. GRENFELD LEADS ATTACK

Scores Three Times in Succession—Giants Blank Bethlehem Eleven by 2 to 0 Count.

The New York Hakoah eleven turned back the I. R. T. Rangers, 5 to 2, and the New York Giants defeated Bethlehem, 2 to 0, in an Eastern Soccer League double-header at Starlight Park yesterday. About 5,000 fans attended.

The Rangers were no match for Hakoah, which led from start to finish. Three brilliant goals in succession by Leo Grenfeld enabled Hakoah to aggregate a score of 4 to 1 at half time.

McGivney cut down the margin midway in the second period, but Neufeld regained that marker for Hakoah by scoring a beautiful goal ten minutes from the end.

The Giants and Bethlehem staged one of their real thrillers. The victory was in a large measure due to the fine defensive game played by John Brown and Ted Glover and the brilliant exhibition of Phil Slone, who completely bottled up the steelworkers famous and dangerous left wing of Rollo and Purgavie.

At ten minutes O'Brien turned the ball into the net for the opening goal. From then until the interval the play was fast and furious, but the Giants managed to hold their slim lead. Davie Brown broke away on the left in the second half and beat Beveridge with a lightning grounder to make the score 2 to 0.

The line-ups:

N. Y. Hakoah (5).		I. R. T. Rangers (2).
Fischer	G.	McClure
Grosz	R.B.	McGowan
Sternberg	L.B.	Rankin
Mahrer	R.H.	McCulloch
Drucker	C.H.	O'Neill
Nicholsburger	L.H.	Foy
Neufeld	O.R.	Campbell
Haeusler	I.R.	Fearer
Schwarz	C.	Rogers
Gruenwald	I.L.	McGivney
Leo Grenfeld	O.L.	Meitzer

Goals—Leo Grenfeld 3, Haeusler, Neufeld, Foy, McGivney.

Substitutions—Coleman for McCulloch.
Time of halves—45 minutes.

N. Y. Giants (2).		Bethlehem (0).
Jock Brown	G.	Beveridge
John Brown	R.B.	McDonald
Glover	L.B.	Allan
Slone	R.H.	McGregor
Jogis	C.H.	Carnihan
Moorhouse	L.H.	Robertson
Adair	O.R.	Gillespie
Ballantyne	I.R.	Dick
Lyell	C.	Stark
O'Brien	I.L.	Rollo
Davie Brown	O.L.	Purgavie

Goals—O'Brien and Davie Brown.
Time of halves—45 minutes.

Driggs's 70 Sets Wheatley Hills Mark, Second Record Round on Successive Days

Golfers of the metropolitan district long have known Eddie Driggs Jr. as a player capable of prodigious feats when in the mood, and yesterday the Cherry Valley star upheld his reputation when he lowered a course record for the second successive day.

Playing with Bill Noon of the Crescent A. C. against Andy Burkard and Willie Klein in a feature match on the Wheatley Hills links at East Williston, L. I., Driggs stroked the difficult layout in 70, thus reducing by one stroke the former amateur course record held jointly by Burkard and R. D. Wrigley Jr. It was something of a coincidence that Burkard, joint holder of the former record, should be present to see the mark shattered.

Driggs's 70 was two strokes under par for Wheatley Hills. He and Noon won the match by 3 and 2.

On Saturday Driggs went around his home course in a sensational 66, which broke par by seven strokes and lowered his own record for the course which he had set on July 5, 1925, with a 67.

NATIONALS DEFEAT BROOKLYN HAKOAH

Leonard Registers Three Goals in Soccer Victory—Wanderers in Scoreless Tie.

The New York Nationals defeated the Brooklyn Hakoah eleven, 5 to 1, in an American League soccer game at Hawthorne Field, Brooklyn, before 2,000 fans yesterday. The contest followed another American League game played between the Brooklyn Wanderers and Philadelphia, which resulted in a scoreless tie.

By half time the Polo Grounders were leading by 3 to 1. The losers made a strong bid to come back in the second period but to no purpose, for the visitors not only kept their own defense intact but added two more goals to their tally sheet. In corners Hakoah led by 3 to 2 in the first half, but in the second each side had 3.

Leonard scored three goals for the Nationals while the other tallies were made by Gallagher and Donald. The lone point for Hakoah was registered by Schneider.

The encounter of the Wanderers and Philadelphia saw the honors distinctly with the defense all the way through.

Philadelphia employed two substitutes, Wardrop replacing Stewart at outside left at half time. Half Back Daly of the visiting team met with an injury in the second half and O'Neill took his place.

Smith of Brooklyn gave a magnificent exhibition of goal keeping when a shot from Miller struck the crossbar and there were two rebounds for the goalie to take care of.

The lineups:

N. Y. Nationals (5).		Brooklyn Hakoah (1).
Renzulli	G.	Arnauer
Warden	R.B.	L. Gross
Donald	L.B.	Wegner
Slaven	R.H.	Molnar
Chatton	C.H.	Schneider
Martyn	L.H.	Abrams
Gallagher	O.R.	Greenfeld
Carlson	I.R.	Braun
Nelson	C.	Schonfeld
Leonard	I.L.	Lassio
McGhee	O.L.	A. Gross

Goals—Gallagher, Leonard 3, Donald, Schneider.
Substitutes—Mullenstein for A. Gross, Johnston for Wegner, White for Nelson.
Time of halves—45 minutes.

Bklyn. Wander's (0).		Philadelphia (0).
Smith	G.	Claridge
Morris	R.B.	Wilson
McMillan	L.B.	Watkins
Thompson	R.H.	Daly
Moore	C.H.	Coyle
Maguie	L.H.	Nicol
McClure	O.R.	Bruce
Wall	I.R.	Millar
Nehadoma	C.	Crowley
Devlin	I.L.	Purvis
Pearson	O.L.	Stewart

Substitutes—O'Neill for Daly, Wardrop for Stewart.
Time of halves—45 minutes.

Nassau Wins at Soccer.
Special to The New York Times.

GLEN COVE, L. I., Sept. 15.—With Johnny Gallagher, centre, scoring five goals, the Nassau Football Club triumphed over the Great Neck Soccer Club before 200 persons today, 7 to 4.

NEW BEDFORD GETS 2-2 TIE AT SOCCER

Plays on Even Terms With Fall River as 5,000 See American League Game.

McAULEY GETS TWO GOALS

Scores in Rapid Order in First Half for Fall River—Montgomery and Blair Also Tally.

NEW BEDFORD, Mass., Sept. 15.—New Bedford and Fall River battled to a 2-2 tie in an American Soccer League game today. The largest crowd of a year was on hand, the attendance being around 5,000.

Playing with the advantage of a slight wind, Fall River established a two-goal lead in the early part of the first half, both goals being made by Jimmy McAuley, who was back in his old position at inside left.

Three minutes before half time, New Bedford scored a free kick, taken by Jimmy Montgomery. Bobby Blair was substituted for Isadore in the second half and the New Bedford forward line worked more effectively. Blair equalized on a centre from Chedgzoy at the end of 32 minutes.

Barnes, in the New Bedford goal, had seventeen stops, Douglas and Reder, in goal for Fall River, having sixteen. Fall River forced seven corners against the three for New Bedford. Fall River had thirteen free kicks, with ten for New Bedford. Fall River drove wide of the goal twenty-three times, with by-kicks for the home side.

The line-up:

New Bedford (2).		Fall River (2).
Barnes	G.	Douglas
McMillan	R.B.	Tate
Hunter	L.B.	H. McAuley
Pitt	R.H.	McPherson
Montgomerie	C.H.	Caldwell
Stewart	L.H.	Doyle
Chedgzoy	O.R.	McNab
Aspden	I.R.	Gonzalves
Florie	C.	Patenaude
Isadore	I.L.	J. McAuley
Best	O.L.	Goldie

Goals—J. McAuley 2, Montgomerie, Blair.
Substitution—Blair for Isadore.
Time of halves—45 minutes.

Chicago Eleven Loses in Mexico.

MEXICO CITY, Sept. 15 (AP).—The Marte army team of Mexico City defeated the Sparta soccer team of Chicago, 6 to 3, today.

Results of Yesterday's Matches on Links in Metropolitan District

Figures in parentheses indicate par.

Antlers (70)—Second Round of Match Play for Club Championship: F. A. Delaney defeated H. Scheuttinger, 6 and 5; D. Dugan defeated R. Raymond, 1 up; Dr. Gringlinder defeated M. Raymond, 4 and 3; H. C. O'Dell defeated I. R. Thiese, 5 and 4.

Apawamis (72)—Ball Sweepstakes—Class A: E. J. Laidlaw, 93—16—77; T. C. Fogel, 95—14—81. Class B: Steel Morris, 96—24—72; J. A. B. Cowles, 97—25—72. 18-Hole Match Play Against Par—C. M. Peacock, 1 down to par; T. C. Fogel, 2 down to par.

Ardsley (72)—Kickers' Handicap—Won by A. N. Martin, 103—31—72.

Baltusrol (72)—Sweepstakes—Class A: C. N. Fowler, 79—7—72; J. S. Beaker, 86—14—72. Class B: W. H. Pinnell, 97—18—79.

Beacon Hill (72)—Sweepstakes—M. Castleman, 97—26—71; E. H. Hoyt, 98—26—72.

Bonnie Briar (72)—Ball Sweepstakes—T. D. Williams, 85—15—70; H. C. Ballou, 80—7—73.

Braidburn (72)—Sweepstakes — Morning Round, Class A: J. S. Brown, 86—13—73; E. C. Cook, 91—17—74. Class B: J. E. Gossett, 97—21—76. Afternoon Round, Class A: C. H. Carroll, 82—7—75. Class B: H. G. Dean, 103—28—75; S. W. Pennell, 98—22—76. Women's Sweepstakes—Mrs. Ann Reiley, 92—19—73.

Brentwood (72)—First Round of Match Play for Club Championship—W. C. McCullom defeated G. Ketcham, 4 and 3; D. Seaman defeated Ellis Seaman, 2 and 1; J. McCleary defeated T. Backe, 1 up; A. Brown defeated E. Drake, 2 and 1.

Briar Hills (73)—Father and Son Tournament—Julian Chase and Julian Chase Jr., 96; Chester Birch and Chester Birch Jr., 96; J. J. Dobson and J. W. Dobson, 98.

Broadmoor (72)—Qualifying Round for Club Championship—Tie for medal between M. Sternberg, 81, 86—167; Ernest Kaufman, 80, 87—167.

Canoe Brook (72)—Sweepstakes—C. Y. Chittick, 82—10—72; W. B. O'Connor, 79—7—72; W. E. F. Moore, 83—9—74; R. L. Pryor, 92—18—74. Club Championship—First Round—Edwin Groves defeated A. B. Drake, 4 and 3; F. Paul Anderson Jr. defeated W. G. Barker, 5 and 4; B. J. Buffham defeated J. Hubbard, 5 and 3; G. A. Murray defeated J. L. Hanley, 3 and 2; Fred Lawrence defeated Herbert Weber, 2 and 1; George Currey defeated W. B. O'Connor, 4 and 3; D. P. Currey defeated Dr. F. A. Steele, 2 up; Alan Eggers defeated William M. Sweet, 4 and 3.

Cedar Ridge (74)—Sweepstakes—Class A: J. Z. Mills, 85—11—74. Class B: E. Brueck, 96—24—71.

Century (73)—Ball Sweepstakes—D. H. Sulzberger, 78—8—70; J. O. Adler, 88—10—78; Robert Isaac, 94—16—78.

Cherry Valley (73)—Match Play Handicap Against Par—Class A: H. M. Crist, all even; J. S. Palmer, all even. Class B: C. L. Hendrickson, 2 up; C. W. Fyse, 1 up.

Coldstream (71)—36-Hole Final for Club Championship—J. C. Gilmore defeated J. H. Miles, 6 and 5.

Crestmont (73)—Thirty-six Hole Qualifying for Club Championship—John Quinn, 157; William E. Donahue, 164; Walter A. Jacobs, 166; Dr. Whitehill, 172; Garry H. Hilgers, 173; W. E. Butterworth, 174.

Dunwoodie (71)—Two-Ball Foursome—A. Kroyberg and Gus Schlaier, 82—11—71; M. Bailey and D. Campbell, 91—16—75. Ball Sweepstakes—Won by H. J. McGinnis, 81—10—71.

East Orange (73)—Club Championship (Quarter Finals)—F. M. Bowen defeated J. S. Nedfus, 5 and 4; E. Pisko defeated G. H. White, 1 up; P. F. Bagg defeated H. M. Harrison, 3 and 2; G. Shaw defeated E. H. Thorpe, 6 and 5; K. Johnson defeated C. M. Young, 1 up; C. R. Hausner defeated C. G. Tripp, 1 up; J. W. Thomas defeated R. F. Collins, 4 and 3; J. Birkhofer defeated C. G. Shands, 5 and 4. Sweepstakes—Class A: K. Johnson, 85—15—70; C. G. Tripp, 91—15—76. Class B: G. T. Dey, 97—23—74; W. H. Sale, 104—28—76; W. W. Boyce, 103—24—79.

Echo Lake (72)—Sweepstakes—Class A: Jack Edgar, 83—7—76; R. C. Miller, 88—12—76. Class B: I. W. Brown, 89—14—75; F. M. Snyder, 90—14—76.

Engineers (70)—Ball Sweepstakes—A. S. Folz, 93—22—71; R. B. Thomas, 82—9—73; J. J. McLaughlin, 91—18—73; E. Rockwell, 78—4—74; W. A. Burtenshaw, 90—13—77.

Fairview (71)—Second Round of Match Play for Club Championship—First Division: H. Reinach defeated V. Souza, 4 and 3; L. Michaels defeated H. A. Wolff, 1 up; M. R. Ellis defeated W. Josephy, 3 and 2; S. Wilde defeated D. Kubie, 1 up. Second division: H. Graham defeated S. Bachman, 2 and 1; G. Kaiser defeated J. Heras, 2 up; M. L. Dinkelspiel defeated W. Mendelson, 4 and 2; C. Wolff defeated H. Bloomberg, 6 and 4.

Fenimore (72)—Semi-Final Round of Match Play for Club Championship—S. Avrutine defeated H. Aranow, 3 and 2.

Florham (66)—Kickers' Handicap—H. P. Rothman, 96—25—70; S. Zahsler, 96—25—71; Charles Gorch, 89—12—77.

Forest Hill (71)—Sweepstakes—Class A: W. S. Verplanck, 84—13—71; W. H. Rawson, 88—15—73; William Stevens, 91—17—73. Class B: R. G. Schwebmeyer, 95—20—75; C. W. Passapae, 99—24—75; J. F. Winchester, 98—20—78.

Fox Hills (70)—18-Hole Match Play Against Par—Class A: M. J. Stuart, 1 up; E. S. Quinn, 1 up. Class B: R. S. Farley, 1 down; H. G. McLean, 4 down.

Fresh Meadow (70)—First Round of Match Play for President Benjamin C. Ribman Cup—Class A: Phil Leff defeated Dr. M. J. Siegelstein, 4 and 3; J. M. Haskell defeated J. Grossman, 1 up; T. Becker defeated E. Garlock, 5 and 3; J. A. Leinah defeated I. K. Kaiser, 4 and 3; L. J. Spielberg defeated Dr. J. T. Travers, 2 up; A. K. Sharps defeated A. Reich, 4 and 3; Frank Becker defeated I. Ribman, 4 and 3. Class B: A. Solomon defeated I. E. Augenblick, 5 and 4; Frank Herkovitz defeated Dr. H. Stark, 1 up (20 holes); M. Solomon defeated W. Sussman, 2 up.

Galloping Hill (70)—Qualifying Round for Union County Public Links Championship—H. W. Lehnkuhl, 76; L. S. McAtee, 76; Lester Jankoski, 77; Anthony Folinos, 79; Jack Clark, 79; Michael Elko, 79.

Garden City Country (71)—Second Round of Match Play for Club Championship—C. A. Edwards defeated D. K. Simmons, 3 and 2; A. H. Alberton defeated C. N. Schalatt, 1 up (19 holes); A. A. Scheiss defeated E. S. Allen, 5 and 4.

Gedney Farm (72)—First Round of Match Play for Club Championship—D. J. Hennessy defeated A. I. Smith, 4 and 3; T. G. Tracy defeated William Buckley, 8 and 7; A. McGuiness defeated J. Bastian, 2 and 1; Leo Kaufman won from M. B. Read by default; W. B. Clancy defeated F. Binlocker, 4 and 3; W. Nelson defeated Dr. Lowre, 4 and 3; H. Brooker won from A. Leopold by default; C. H. Paul defeated F. Kaufman, 6 and 5. Second Round—Tracy defeated Hennessy, 4 and 3; Leo Kaufman defeated McGuiness, 6 and 5; Clancy defeated Nelson, 3 and 2; Paul defeated Brooker, 4 and 3.

Glen Oaks (72)—Semi-Final Round of Match Play for Club Championship: D. H. Jonas defeated M. Friedman, 8 and 7. Ball Sweepstakes—H. Weiss, 89—27—62; C. Rosenthal, 95—25—70; D. Martin, 97—21—76.

Grassy Sprain (73)—Qualifying Round for Club Championship Medal—Won by J. J. Fox, 76. Ball Sweepstakes—Class A: R. R. Young, 80—15—75; A. Claflin, 87—11—76; Dr. J. Martoccio, 84—8—76; S. B. Altshuler, 86—17—76; L. V. Porter, 85—7—78.

Green Brook (71)—Qualifying Round, President's Cup—W. E. Baker, 82—11—71; T. M. Brown, 90—18—72; Dr. G. W. Davies, 89—17—72; J. R. Tiffany, 101—28—73; E. E. Francisco, 99—25—74; H. G. Mortland, 89—15—74; R. H. Greene, 93—18—75; C. W. Newman, 98—23—75; J. A. McKenna, 94—19—75; A. F. Stone, 92—17—75; C. R. Miller, 97—22—75; R. McGregor, 99—24—75; F. W. Green, 101—26—75; J. S. Hune, 98—23—75; C. F. Albert, 89—13—76; W. W. Wentz, 86—10—76; W. C. Lang, 88—12—76.

Green Meadow (long course, 73; short course 70)—Ball Sweepstakes—Class A: A. W. Maxwell, 86—15—71; T. M. Keresey, 88—15—73. Class B: W. B. Pratt, 93—16—77; H. P. Hough, 98—18—80.

Greenwich (70) (no net score under par allowed)—Sweepstakes, morning round: S. Abbott, 93—23—70; L. W. Gibbons, 83—12—71; F. W. Parsons, 86—14—72. Afternoon round: R. T. McGustic, 91—19—72; J. C. Mearns, 84—6—78. Mixed foursome sweepstakes, low gross: Mr. and Mrs. J. C. Quirk, 78. Low net: Mr. and Mrs. R. T. McGustic, 86—15—71.

Hackensack (72)—Sweepstakes—George Dederick, 86—16—70; Joseph Mazen, 79—8—71; C. A. Newkirk, 95—23—72.

Hempstead (74)—First Round of Match Play for September Cup—Second Sixteen: H. May won by default from J. McCarthy; L. A. Brunner defeated B. McMellus, 1 up; A. Scharwachter defeated A. Strohecker, 4 and 3; J. Richards defeated A. M. Desnoies, 3 and 2; A. R. Brunner defeated W. B. Doing, 2 and 1. Semi-final Round of Match Play for President Jesse Richards' Cup—J. Nammack defeated W. Perfect, 5 and 4.

High Ridge (66)—Kickers' Handicap, Drawn Number 73—G. E. Raymond, 96—23—73. Other scores: W. A. Bode, 89—7—82; O. W. Speir, 101—29—72; J. S. Gillespie, 83—9—74; J. N. McRae, 96—20—76; J. B. Calmers, 100—22—78.

Hillcrest (71)—Final Round, Class E, for Club Championship: P. Scott defeated M. Lubitz, 2 up.

Hubbard Heights (72)—Sweepstakes—M. Kenaly, 84—18—66; C. W. Burch, 70—3—67; H. C. Rahm, 97—26—71; A. H. Jennings, 93—21—72; N. P. Coleman, 90—18—72; C. E. Hern, 90—16—74; A. L. Scott, 101—27—74; M. Goodbody, 90—15—75; W. L. Daniel, 102—27—75; H. C. Muhlback, 102—27—75; H. C. Smith, 92—17—75; E. K. Stevens, 97—20—77; C. H. Ober, 101—22—79; G. Leach, 108—27—81; R. Tyers, 109—17—92.

Huntington Bay (71)—Ball Sweepstakes—Frank Dole, 94—24—70; S. Buerman, 93—22—71; Dr. J. T. Hunt, 104—30—74; D. J. Rae, 87—12—75; S. T. Jadwin, 91—15—76; W. Horwill, 95—18—77.

Huntington Country (71)—Ball Sweepstakes—D. C. Despard, 96—27—76; W. B. McGuire, 85—8—77.

Inwood (73)—Two Ball Mixed Foursome Competition—Mrs. J. E. Stone and George Adams, 96—22—74; Mrs. Weiner and M. Froehlich, 99—23—76; Mrs. Gutfreund and B. Greenstein, 104—26—78; Mrs. Rochstadner and Dr. N. B. Sprague, 97—19—78; Miss E. Straus and E. Sperber, 93—20—73.

Knickerbocker (72)—Sweepstakes—Class A: C. M. Schenk, 81—8—73; William McIntyre, 84—10—74. Class B: R. Hooven, 93—16—77; D. Beebe, 98—16—82.

Lake Hopatcong (70)—Sweepstakes—R. C. Hulbert, 79—10—69; Earl Singer, 77—7—70; William Tonking, 85—15—70; Harold Russell, 82—10—72; T. E. Tolson, 87—15—72; Dr. B. Johnston, 93—21—72.

Lakeville (72)—Ball Sweepstakes: C. F. Lawson, 85—14—71; S. W. Lawson, 86—15—71; M. S. Jonas, 93—20—73; H. Horner, 86—14—72.

Lawrence Park (9 holes, 32)—Ball Sweepstakes—Class A: E. Stanton, 67—3—64; L. C. Balmer, 71—2—68. Class B: H. B. Crawford, 80—16—64; L. Jallison, 80—12—68. Class C: Won by C. E. Anderson, 93—21—72.

Leewood (71)—Ball Sweepstakes—Class A: Won by Fred Wright, 74—3—71. Class B: Won by G. Stagg, 87—19—68. Class C: Won by W. S. Bennett, 100—37—63.

[illegible] Hills (70)—Ball Sweepstakes—Low net winner, H. Doblin, 82—9—73. Low gross winner, Mack Fisher, 80.

Lido (72)—Ball Sweepstakes—W. A. Davis, 84—10—74; A. C. Gregson, 78—4—75.

Locust Grove (70)—Mixed Foursome Medal Play (scratch)—Miss Mabel Armstrong and Frank Lens, 96. Second Round of Seventy-two-Hole Medal Play Handicap—C. G. Kraus, 96—27—69; R. E. Allbright, 96—27—69; Tom Kenyon, 79—10—69.

Milburn (72)—Second Round of Match Play for Club Championship—John Tetlow defeated J. Ferber, 5 and 3; Dr. A. Cohen defeated S. Samuels, 4 and 2; D. Frankel defeated S. Soss, 4 and 3; J. Kovacs defeated J. Ungerfeld, 1 up.

Millbrook (72)—Sweepstakes—F. W. Cullman, 90—17—73.

Mill River (71)—First round for Officers' Cup: Dr. J. A. McLennon defeated E. J. Coughlin, 3 and 2; P. Covett defeated B. J. Lee, 3 and 2; G. Mansfield won from P. F. Murray by default; C. E. Johnson defeated E. Japp, 5 and 4; J. Cykowski defeated C. A. Smith, 1 up; R. J. Meany won from S. B. Holmgreen by default; P. J. Donnely defeated P. Goldberg, 4 and 3; L. Doyle drew a bye; R. S. Myers won from I. J. Cohen by default; H. F. Jones defeated T. J. Conroy, 1 up; E. J. O'Connor defeated B. E. Lehman, 2 and 1; R. Scanlon defeated Dr. Arnold, 1 up; J. D. Wilds defeated C. Trelease, 2 and 1.

Mountain Bridge (72)—Qualifying Round for Club Championship—Low Gross: Charles Simon, 75; Steven Lewis, 83; Charles Stamler, 85. Club Championship (first round)—Simon defeated L. M. Schwartz, 3 and 1; Henry S. Puder defeated A. J. Lewis, 1 up; Stamler defeated Jack H. Meyers, 1 up; Steven Lewis defeated D. Forman, 6 and 5; Samuel Herman defeated Morris Miller, 8 and 6; Saul Zucker defeated M. S. Stern, 3 and 2; Richard Cohn defeated Jerome Lehman, 3 and 2; Milton L. Lewis defeated George Goldstein, 2 and 1.

Mount Vernon (71)—Qualifying Round for Club Championship—A. Weil, 83—83—166; S. W. Ehrich, 82—85—167; C. E. Brieger, 83—86—169; J. Langner, 88—82—170; P. Uris, 87—85—172; L. L. Meyer, 85—88—173; H. Ehright, 80—93—173; J. Barr, 89—87—176.

Nannahagan (9 holes, 34)—First Round of Match Play for Governor's Cup—J. M. Carthy defeated J. R. Bagley, 8 and 6; B. Shepardson defeated T. Barnard, 4 and 3; H. Olson defeated C. Meacham, 4 and 2; H. Wilcox defeated R. B. McMorland, 2 and 1 (36-hole match); C. Dewey defeated E. Ryder, 3 and 2; C. Bain defeated M. Brundage, 7 and 5; L. Reilly defeated W. Resor, 3 and 1; K. Terrell won from A. L. Frost by default.

Nassau (70)—Mixed Foursome Competition—Mrs. F. A. Burdick, 84—14—70; Mrs. W. L. Hopkins and R. A. Burdick, 91—15—76; Miss Rozana Hicks and W. L. Hicks, 87—10—77.

New Canaan (74)—Club Championship, Second Round—T. B. Elsworth defeated W. A. DeWitt, 2 and 1; T. W. Hall Sr. won from A. L. Jimenis, by default; R. L. Radfield defeated J. A. Clark, 6 and 4; A. F. Nazor defeated J. G. Frothingham, 1 up (21 holes). Semi-Final—Elsworth defeated Hall, 8 and 7; Nazor defeated Radfield, 1 up. Final—Elsworth defeated Nazor, 4 and 3.

North Hempstead (70)—Ball Sweepstakes—C. C. Parker, 89—15—74; W. H. Crystal Jr., 92—17—75; W. H. Crystal, 88—11—77; T. A. Spital, 97—20—77.

North Hills (72)—Ball Sweepstakes—J. A. Roe, 84—10—74; A. Brachocki, 95—20—75; C. Wordan, 102—25—77.

North Jersey (72)—Sweepstakes—Class A: George Burt, 86—16—70; R. E. Lewis, 90—17—73. Class B: Frank A. McBride, 100—26—74.

North Shore (72)—First Round of Match Play for Club Championship—Edward Steckler defeated J. K. Newman Jr., 1 up; Carl Adler defeated George Galinger, 3 and 2; M. Van Raalte defeated H. March, 3 and 2; P. Steckler defeated G. Rhodes, 2 up; I. S. Dribben defeated W. I. Rosenfeld Jr., 1 up; Joseph Bijur defeated Leon Klee, 6 and 4; M. Newberger defeated J. Stein, 4 and 2; C. Butterweiser defeated R. A. Loeb, 3 and 2. Ball Sweepstakes—Henry Baer, 112—30—82; M. Exton, 107—25—82.

Oak Ridge (70)—Mixed Two-Ball Foursome—Mrs. J. J. Lane and J. Miller, 87—8—79; Miss C. Goldstone and Harry Katz, 90—10—80; Mrs. Robert W. Foster and William Van Ballan, 94—14—80. Ball Sweepstakes—J. H. Schack, 90—20—70; R. Lilienthal, 86—16—70; J. Rittenberg, 90—20—70.

Old Country (70)—First Round of Match Play for Club Championship: S. G. Rossell defeated A. H. Ruda, 2 and 1; H. Sloan defeated W. T. Chamberlain, 5 and 4; L. Mudie defeated W. C. Sherman, 1 up (19 holes); F. D. Richart defeated W. Webb, 2 and 1. Ball Sweepstakes—F. D. Richart, 74—3—71; W. Hohl, 88—16—72. Caddy Fund Tournament—J. J. O'Connor, 87—22—65; E. A. M. Sweeny, 87—19—68; Dr. J. F. Griffin, 79—10—69.

Old Westbury (71)—First Round of Match Play for President Vincent X. McGuire Cup—P. Robb defeated R. Goldsmith, 4 and 3; L. Gower defeated W. Sheprow, 3 and 1; F. Nolte defeated S. Keeler, 1 up; J. Renalt defeated J. Barry, 6 and 5; S. Egly defeated S. Crocker, 1 up; C. Rogers defeated W. H. Guthy, 1 up (21 holes); T. Draun defeated J. J. Mack, 1 up. Ball Sweepstakes—Class A: Won by F. Nolte, 87—15—72. Class B: Won by H. Arthur, 100—27—73.

Pelham (74)—Ball Sweepstakes—H. W. Comfort, 77—4—73; E. Smith, 92—16—76. Putting Competition—H. W. Comfort, 29 putts; W. V. K. Gillett, 29 putts. Two-Ball Mixed Foursome—Won by Mr. and Mrs. H. W. Comfort, 98—17—81.

Phelps Manor (72)—Qualifying Round for President's Cup—Low Gross: W. S. Chapman, 84; Robert Tilney, 87; S. G. Soons, 88. Low net: John S. Wilde, 88—18—70; Joseph E. Trauth, 90—19—71; E. E. Thistle, 92—20—72.

Plainfield Community (71) — Qualifying Round for Club Championship—George Gaddis, 73; D. S. Hussey, 82; Charles D. Wardlaw Sr., 83; Dr. A. J. Y. Lippincott, 83; Albert Porter, 85; G. R. Schernberg, 85; R. D. Thompson, 85; F. H. Beekman, 85; Rudolph Kadlac, 90; V. C. Young, 90; Floyd S. Emmons, 90; Vincent R. Lee, 90.

Pomonok (72)—Second Round of Match Play for Governors' Trophy—Dr. W. V. Ryan defeated M. E. Jordan, 3 and 1; W. W. Smith defeated G. Floyd, 3 and 1; V. Petersen defeated W. Petersen, 4 and 3; E. J. Kilduff defeated R. Degnon, 1 up.

Purchase (70)—Second Round of Match Play for Club Championship—H. Greenberg defeated F. L. Vogel, 7 and 6; M. M. Kaplan defeated H. S. Liman, 7 and 6; J. W. Picker defeated B. Ginsley, 4 and 2.

Quaker Ridge (70)—Ball Sweepstakes—A. W. Rodney, 85—12—73; George C. Engel, 96—20—76; Leo J. Levy, 97—20—77; H. Mosbacher, 86—9—77.

Queens Valley (72)—Second Round of Match Play for Club Championship: S. C. Welling defeated Dr. A. B. Reese, 5 and 4; A. McCloskey defeated S. J. Reynard, 2 and 1; E. Geisel defeated W. Deforest, 1 up (19 holes); C. W. Dingee defeated H. Jackson, 2 and 1.

Ramapo (9 holes, 32)—Ball Sweepstakes—K. Allison, 80; T. Tierney, 80; H. Goldsmith, 81; S. Bennett, 82; A. Kaufman 82; H. Edgeworth, 84; H. A. Wiggs, 87; J. A. Campbell, 88; Dr. J. E. Laird, 88; E. Murphy, 88; C. Finkelstein, 89; H. Weber, 89; L. Mort, 90; L. Simon, 91; B. Blankenstein, 91; O. N. Rosenberg, 94; D. Engles, 94; S. Rosenberg, 95.

Raritan Valley (73)—First Round for Club Championship—H. S. Gillespie defeated John Beekman, 6 and 4; F. F. Mountcastle defeated J. E. Fleming, 3 and 2; F. C. Spille defeated R. H. Arnault, 3 and 1; William T. Glenney defeated C. F. Mackenzie, 4 and 3; R. C. Rice defeated R. T. Ryan, 2 up; W. T. Smith defeated James Patton, 3 and 2; O. G. Allen defeated E. D. Latourette Jr., 4 and 2; E. R. Dillon defeated J. K. Rice, 5 and 4.

Ridgewood (72)—Sweepstakes—P. F. Gray, 84—11—73; F. A. Thompson, 83—10—73; E. F. Thomas, 78—3—75; L. H. Foster, 80—5—75; F. T. Vilmar, 85—8—77; C. L. Shaw, 97—20—77.

Ridgewood, Conn. (71)—Sweepstakes—Dr. Howard Hawley, 83—15—68; G. Joyce, 84—14—70; Dr. H. Mohan, 88—16—72; Larry Moore, 91—15—76; A. H. Cammler, 96—20—76; C. Wright, 96—19—77; M. Moore, 95—16—79; Dr. R. Walsh, 100—20—80; L. McLachlan Jr., 107—17—90.

Rockaway River (73)—Sweepstakes—S. M. Brown, 82—10—72; Lawrence Carpenter, 81—7—74; William Leslie Sr., 90—16—74; Edward Stratford Jr., 90—15—75.

Rock Springs (71)—Sweepstakes—N. H. Joralemon, 87—13—74; H. W. Nicholson, 96—12—84; John Creighton, 104—18—86.

Rockville (72)—Second Round of Match Play for Club Championship—H. Chippendale defeated Frank Demarest, 1 up; H. Evans defeated W. Wyatt, 3 and 1; L. Davidson defeated C. Simmons, 5 and 4; M. Wolfe defeated W. Fling, 5 and 3.

Rockwood Hall (71)—Ball Sweepstakes—H. C. Robertson, 98—22—76; R. Tarmer, 104—27—77; A. E. Evans, 101—23—78.

Round Hill (71)—Sweepstakes: H. W. Jackson, 79—8—71; Fred Ewing, 81—6—75; E. H. Hooker, 95—20—75; F. D. Hendrickson, 93—17—76; B. H. Jackson, 93—16—77; G. C. Wagner, 81—4—77; J. H. Vincent, 89—8—81.

Rumson (71)—Medal Play Handicap—P. B. Jones, 75—8—67; Howell Van Gerbig, 73—3—70; F. N. L. White, 85—14—71; J. R. Kilpatrick, 88—17—71. Mixed Foursome Tombstone Contest for Prize Presented by Mr. and Mrs. J. L. Hay Jr.—Won by Miss Margaret D. Bryan and Harold Hartshorne, Nineteenth Fairway.

Rye (71)—Ball Sweepstakes—Class A: H. W. Hastings, 84—13—71; W. O. Hay Jr., 82—6—76; J. J. Holden, 87—11—76; C. S. Meyers, 83—6—77; S. W. Moss, 88—11—77. Class B: J. J. Laines, 85—16—69; M. L. Marshall, 89—19—70; W. S. McKay, 91—20—71; H. C. Koch, 90—17—73; C. F. Usher, 86—16—73; W. S. Mauger, 90—17—73. Class C: H. Abbey, 103—33—70; C. Franck, 105—29—76; F. G. Norton, 108—32—76; A. P. Barry, 99—22—77.

Sayville (9 Holes, 29)—Second Round of Match Play for September Cup: J. E. Gonsalves defeated Dr. J. M. McCaffrey, 1 up; S. E. Thornhill defeated A. McElroy, 3 and 2; R. Jackson defeated A. C. Scrimgeour, 3 and 2.

Scarsdale (71)—Ball Sweepstakes—Class A: Won by F. A. Wiard, 83—8—75. Class B: Won by G. H. Bernhaifel, 98—21—77. Second Round of Match Play for Club Championship—W. F. Barnes defeated F. B. Geddes, 1 up; E. E. Sturges defeated A. H. Hamm, 3 and 2; K. M. Reed defeated George Ludlow, 1 up (19 holes); Dr. James Deby defeated T. H. Brown, 1 up.

Shackamaxon (72)—Sweepstakes—T. E. Larson, 87—17—70; Len D. Stiles, 92—20—72; C. P. Haseltine, 85—11—74. Kickers' Handicap (drawn number 78)—B. N. McCarm, 98—20—78.

Sleepy Hollow (72)—First Round of Match Play for Club Championship—J. G. McMahon defeated J. W. Aitken, 2 and 1; T. B. Doe defeated H. B. Scott, 4 and 2; J. W. Allen defeated C. B. Cooke, 2 and 1; D. F. Davis defeated M. B. Starring, 5 and 4.

Sound Beach (71)—J. Kennedy Ted Cup 72-Hole Medal Play: J. C. O'Connor, 279; L. E. Sishon, 281. Sweepstakes, Class A, morning round: W. E. Crichton, 74—8—66; L. W. Dumont, 83—15—68; L. A. Land, 75—5—70; A. Reaves, 85—13—72. Afternoon round: J. C. O'Connor, 77—10—67; L. E. Sishon, 78—11—67; W. Pendleton Jr., 79—11—68; R. W. Ebling, 79—11—68; L. C. Whittaker, 81—11—70. Class B, morning round: J. Tammany, 85—18—67; R. H. Reardon, 87—16—71; J. Lewis, 100—26—74.

Sound View (72)—36-Hole Two-Ball Scotch Foursome Competition—J. Houston and A. M. Smith, 148—16—132; G. D. Lynn and E. C. Kenton, 157—21—136. Ball Sweepstakes—Class A: Dr. Finnigan, 83—12—71; M. M. Lord, 81—5—76. Class B: W. Houston, 87—16—71; W. Herbert, 98—24—74.

Spring Brook (71)—Club Championship (Continuation of First Round)—Bert Jacobus defeated A. C. Pruden, 4 and 3; Dr. H. L. Romine defeated E. A. Carpenter, 3 and 2; Harry Van Gilder won from Norman Karn by default.

St. Albans (71)—Ball Sweepstakes—E. H. Cross, 69 net; E. Loveman, 70; E. Williams, 73; E. M. Scheck, 75. 18-Hole Medal Play Handicap for Otto Kruger Cup—Tie between E. Loveman and T. Croell with 71 each.

St. Georges (72)—Finals for Club Championship—A. M. Brown defeated A. H. Kenyon, 9 and 8 (36-hole match). 18-Hole Final for Women's Championship—Mrs. J. McAulliffe defeated Mrs. A. M. Brown, 1 up (19 holes).

Summit (71)—Sweepstakes—J. M. Lindsay, 83—16—67; O. Thorne, 86—17—69; H. W. Royal, 90—18—72; A. Weyer, 87—14—73.

Sunningdale (72)—Second Round of Match Play for Club Championship—Paul Adler defeated C. H. Haas, 6 and 5; F. Samuels defeated H. Nack, 6 and 5; Edgar Levy defeated L. M. Strauss, 5 and 3; M. England defeated A. B. Lichtenstein, 1 up. Ball Sweepstakes—Martin Blumenthal, 91—18—73; Charles Rosenthal, 101—25—76.

Sunnyfield (73)—Sweepstakes—B. McDarby, 72—4—68; M. Costine, 96—22—74; Edward Shillinger, 96—20—76.

Sunset Hills (71)—Third Round of Match Play of September Tournament, First Sixteen—J. Fernandez defeated J. Kebabian, 6 and 5; G. S. Dunbar defeated C. W. Olsen, 4 and 3; S. Wiltse defeated Mr. Zoltan, 8 up. Second Sixteen—Mr. Heimboch defeated T. Hall, 2 up; L. Keil defeated M. W. Wheeler, 5 up; C. Toey defeated Mr. Milks, 2 up; T. H. McKenna defeated J. C. Smith, 2 up (27 holes).

Tamarack (71)—First Round of Match Play for Club Championship—T. Inglis defeated D. McKay, 4 and 3; Y. Shudo defeated A. D. Whitan, 1 up; I. L. Thoren defeated Dr. M. Schreiber, 6 and 5; J. S. Whitham defeated A. Ellis, 2 up. Ball Sweepstakes—W. S. Jackson, 84—17—67; C. B. Perry, 83—14—69; J. Coward, 100—30—70; J. A. Lockhart, 92—21—71; P. Dallico, 96—25—71; S. C. Straub, 100—26—74; E. O. Hoopgarner, 96—20—76. 18-Hole Medal Play Handicap—Won by C. B. Perry, 82—14—68.

Teterboro (72)—Sweepstakes—D. Moore, 91—26—65; H. Moore, 85—20—65; A. W. Fleischer, 106—40—66.

Upper Montclair (72)—Scotch Mixed Foursome—Mr. and Mrs. T. P. Kidd, 90—19—71; Mrs. K. Dutcher and H. Moir, 90—16—74; Mrs. McCubbin and A. B. Grant, 105—28—77; Mrs. E. E. Silvernail and E. A. Brennan Jr., 82—4—78; Miss Louise Griffing and George Appel, 85—7—78; Miss Dorothy Morgan and Ed. Arnott, 91—11—80; Mrs. J. F. Sherwood and D. H. Smith, 92—11—81; Dr. David Houston and Miss Gertrude Suling, 101—20—81; Mrs. L. A. Wilson and F. C. Fuller, 94—9—85; Mr. and Mrs. C. B. Silvernail, 103—18—85; Mr. and Mrs. F. W. Wilson, 104—19—85; Mr. and Mrs. J. J. Schumann, 106—19—87; Mr. and Mrs. A. E. Allsop, 106—18—88.

Watchung Valley (72)—Ball Sweepstakes, 18-Hole Medal Play Handicap—C. E. Moran, 96—26—70; A. H. Desnoyers, 98—20—78; H. W. C. Brown, 93—15—78; W. V. Sullivan, 108—30—78; Edward J. O'Brien, 105—20—85; George Williams, 110—24—86.

Wee Burn (73)—Sweepstakes: W. D. Eaton, 87—11—76; Paul Tison, 95—18—77.

Westchester County (south course, 70; west course 72)—Selected 12 of 18-Hole Competition for Victor Kramer Trophy—Won by W. A. Badger, 47—8—39. Selected 12 of 18 Hole Competition for D. Worth Trophy—Tie between George Crouch, 64—30—34, and L. Bossard, 50—16—34. 72-Medal Play for Club Championship—Won by George Brush, 80—77—78—81—316; runner-up, Ensign Conklin, 79—82—77—79—317.

Westchester Hills (71)—Ball Sweepstakes—Class A, Morning: A. D. Brennan, 85—14—71; H. B. Bade, 78—5—73; A. Townsend, 80—7—73. Class B: T. A. Beissen, 84—16—68; B. D. Borse, 88—19—69; J. J. Kelleher, 93—18—75. Classes A and B, Afternoon: R. S. Coleman, 89—18—71; Dr. J. F. Holden, 98—27—71; H. J. Bastine, 89—15—74.

Wheatley Hills (72)—Final for Governors' Trophy—R. G. Johnson defeated F. H. Rand, 4 and 3 (72-hole match. They were all square at the end of the first 36 holes and decided to play an additional 36 holes to decide winner). In an inter-club team match, the Crescent A. C. defeated Wheatley Hills.

White Beeches (71)—Kickers' Handicap—P. H. Davis, 72.

Winged Foot (72)—Second Round of Match Play for Club Championship—T. J. Conte defeated Walter F. Purcell, 1 up; John Kadel defeated C. M. Mitchell, 4 and 3; John Forman defeated F. J. Ryan, 2 up; John G. Anderson defeated E. Thorp, 5 and 4. Classes A and B: A. C. Harrington won from G. Shattuck by default; R. E. Horton defeated W. W. Veazie, 1 up; J. W. Sanderson defeated B. M. Douglas, 2 and 1.

Woodmere (70)—Jack Pirie Fall Tournament: Horace F. Simon, 88—27—61; Arnold Bernstein, 87—25—62; Richard Buechler, 93—29—64; Harry Oppenheimer, 79—16—64.

Woodway (71)—Sweepstakes—G. Sherrill, 84—11—73; J. A. Walsh, 89—14—75; J. Hashimoto, 97—22—75; J. F. Connors, 90—11—79; J. H. Knapp, 93—11—82.

Wykagyl (72)—First Round of Match Play for Club Championship—First Sixteen—George E. Folk defeated B. A. Howe, 1 up; Ray G. Maxwell defeated Charles Bryant Jr., 4 and 3.

Yountakah (71)—Selected Nine Holes, Quarter Handicap—G. T. Wagner, 31—2—29; G. F. Fischer, 34—3—31; A. G. Dwyer, 32—1—31.

THE LONDONER
$10

THE STRAND
$7

YOUR head will be luxuriously at home the moment you don a Browning King felt. For these handsome hats are built to our own strict specifications—based on 108 years' study of what is most becoming to every type of man. It's easy, here, to choose your favorite shape and color . . . and you pay no more, or even less, than the cost of a hat of ordinary appearance and fit!

Browning King hats are
$5 to $20

Browning King & Company

One East 45th St., just off 5th Ave.
1265 Broadway, at 32nd St.
260 Fourth Ave., at 21st St.
Brooklyn: Fulton St., at DeKalb Ave.

get away

When the traffic cop pipes the getaway blast—then you need power! Get it with a set of Splitdorf High Power Spark Plugs! Designed for a high-power performance! Built with long-time protection against vibration, corrosion and leakage! Every Splitdorf that leaves the factory is tried and tested—no spluttering duds to steal your power! Ask for Splitdorfs—50c apiece—You save one-third! You gain in power! At good auto supply stores and garages.

Wholesale Distributors
SPLITDORF ELECTRICAL CO.
OF NEW YORK
225 W. 58th St., N. Y. C.

SPLITDORF
SPARK PLUGS
(HIGH POWER)
50¢

THE NEW YORK TIMES
SPECIAL RADIO SHOW SECTION

featuring the Radio Show at Madison Square Garden, September 23-28 will contain complete news of the latest developments in radio and the announcements of the leading manufacturers and distributers in the industry. The Section—virtually a Show directory—will be issued, full size, as a regular part of the edition of

SUNDAY, SEPTEMBER 22

Tell your newsdealer to reserve a copy for you.

The net paid sale of The Times Sundays averages over 725,000 copies!

ADVERTISING MUST BE RECEIVED BY NOON THURSDAY, SEPTEMBER 19

Old Aiken Poloists Are Beaten by Roslyn Quartet at Port Washington, 9 to 6

ROSLYN FOUR BEATS OLD AIKEN, 9 TO 6

Cowdin Thrown From Mount in Collision With Mills, but Remains in Game.

A. ROARK STARS ON ATTACK

Scores Three Goals During Hard Riding—Gerry Plays Brilliantly for Losing Quartet.

By ROBERT F. KELLEY.

Special to The New York Times.

PORT WASHINGTON, L. I., Sept. 15.—For the last of the weekly games at the Sands Point Club the interesting team of young collegians, Old Aiken, rode out for eight periods against a Roslyn four which, with the recent increase in Aiken handicap ratings, was lower ranked as a team but never was confronted with great difficulty in defeating the Green and Gold of the Yale and Harvard players, 9 goals to 6.

Old Aiken used its regular line-up, which on Wednesday will oppose Sands Point at Meadow Brook in the remaining semi-final of the Monty Waterbury Memorial Cup tournament: E. T. Gerry, J. P. Mills, Stewart Iglehart and J. C. Rathborne.

The Roslyn team consisted of Michael Phipps, another Yale student; Earle W. Hopping, J. Cheever Cowdin and Aidan Roark. In this order the team rated 24 goals against Old Aiken's 25, Phipps being rated at 3 goals, with Hopping at 7, Cowdin at 8 and Roark at 6.

Old Aiken Threatens at Close.

The game started slowly, but progressed at galloping speed for a good part of the closing periods, as the youngsters sought to catch Roslyn. Old Aiken threatened in the closing period until Cheever Cowdin finished things off with the final score of the game.

The same Cowdin, riding aggressively through the opening periods, came close to serious injury in the fourth when he slammed into Mills on the boards. His pony stumbled and went down. Cowdin rolled clear of danger and remained in the game despite bruises.

The first period was pretty slow, the only score being made by Phipps. Gerry evened matters at the start of the second period, but Phipps got away to another and Roark, with a long blow that traveled almost seventy yards, made it 3 to 1. Roslyn continued to add to its lead in the third, when Cowdin and Phipps scored in rapid succession and Roark had another long goal that went even further than the first.

A long goal by Mills preceded Cowdin's fall in the fourth and was the only score of that session.

Roark Scores for Roslyn.

Old Aiken began fighting harder with the second half, and play increased in pace. Roark added another to the Roslyn score, but Gerry and Mills both came through before the period ended.

Old Aiken could not score in the next period, though, and the elder Hopping registered another score for the winners. In the seventh Old Aiken began the pursuit in earnest, riding hard and passing well, and Gerry and Mills both counted.

At the start of the eighth, the same pair came close to two goals in a row, which would have tied the score, but just missed, and then Cowdin finished off the game with his last goal.

Roark and Cowdin were the most aggressive of the winning side, with Hopping hitting nicely at times and Phipps turning in some fine stroking when he was out in the clear.

The line-up:

Roslyn (9).	Old Aiken (6).
1—Michael Phipps	1—E. T. Gerry
2—E. W. Hopping	2—J. P. Mills
3—J. C. Cowdin	3—Stewart Iglehart
Back—Aidan Roark	Back—J. C. Rathborne

SCORE BY PERIODS.

Roslyn	0	2	0	0	2	1	2	2—9
Old Aiken	1	0	0	0	0	1	2	2—6

Goals—Roslyn: Phipps 3, Hopping 1, Cowdin 2, Roark 2. Old Aiken: Gerry 3, Mills 3. Substitutions: Roslyn, White. Time of periods—7½ minutes each.

RAMAPO POLOISTS WIN.

Defeat Saddle River Seconds by 8 Goals to 4.

Special to The New York Times.

SADDLE RIVER, N. J., Sept. 15.—The Saddle River Seconds were defeated by the Ramapo Polo Club today, 8 to 4. The winners clinched the victory in the final period, tallying two goals.

The line-up:

Ramapo (8).	Saddle River 2ds (4).
1—D. Graham	1—Evans
2—E. Graham	2—Barr
3—H. Graham	3—Clark
Back—Ash	Back—Erath

SCORE BY PERIODS.

Ramapo	1	0	0	1	2	2	2	0—8
Saddle River	2	0	0	1	1	0	0	0—4

Goals—Ramapo: D. E. Graham 2, Saddle River Seconds: Erath 2, Clark 2. Substitutions—Ramapo: Wandless. Saddle River Seconds—Crutchley. Referee—Harold R. Greene. Time of periods—7½ minutes.

CUE TOURNEY OPENS TODAY.

Woods Faces Maturo in First Game —Lauri vs. Harmon Tonight.

Arthur Woods and James Maturo will meet this afternoon in the first game of the four-cornered, double round robin billiard tournament at the Strand Academy. Charles Harmon and Onofrio Lauri will meet tonight in the second game. Twelve games are on the schedule for the week with each game at the championship distance of 125 points.

Ralph Greenleaf, former holder of the world's pocket billiard title, has announced that he will meet the winner in a special match here next week. This will be Greenleaf's first test of the season. He is scheduled to reach New York on Friday to finish practice for the match. Greenleaf now is at his Summer home in Maryland.

Fifteen Leading Jockeys.

New York Meants Only.

	Mts.	1st.	2d.	3d.	Unp.
L. Fator	104	42	22	15	25
L. McAtee	192	43	40	25	85
M. Garner	186	34	27	20	105
J. H. Burke	186	31	26	29	100
E. Kennedy	179	30	23	27	94
D. Brice	163	28	22	19	93
W. Garner	167	26	20	23	84
R. Workman	148	26	23	16	78
A. Robertson	228	23	30	25	148
W. Kelsey	126	21	20	13	65
L. Hale	147	21	20	12	94
G. Rose	216	20	13	13	159
J. Maiben	102	16	14	10	62
W. Barrett	116	15	14	15	72
G. Fields	185	15	25	17	128

Times Wide World Photo.

THRILLING MOMENT IN POLO GAME AT GOVERNORS ISLAND YESTERDAY.

1ST DIVISION WINS CLOSE POLO GAME

Defeats Governors Island, 6-5, in Second Round of Military Championship Play.

LOSERS RALLY IN VAIN

General Ely and General Drum Among 5,000 Spectators Who Witness the Struggle.

The First Division polo team repulsed a strong closing rally staged by the Governors Island team and emerged victorious in a second round game of the military polo championship of the Second Corps Area at Governors Island yesterday. The visiting team remained in the tournament by scoring a 6-to-5 triumph.

A crowd of 5,000 persons, one of the largest of the season, witnessed the game, which was bitterly contested from the start. Major Gen. Hanson E. Ely, commander of the Second Corps Area, was a spectator, as was Brig. Gen. Hugh A. Drum, commanding officer of the First Division.

The First Division combination was first to score when Captain Keith Wise sent the ball through the Governors Island goal thirty seconds after the opening whistle. Colonel Willis Merris evened the count soon after when he scored for the home aggregation.

Visitors Take Lead.

In the second session each team scored once, but the First Division players rode into the lead in the third period, when they scored twice as against Governors Island's once.

The visiting team spurted in the fourth period and added two more goals to its score, meanwhile holding the Governors Island attack effectively in check. The latter team rallied in the fifth and outplayed the First Division representatives.

Fail to Tie Score.

Major Herman closed the gap for the home aggregation in this session by scoring a long goal. The final period saw the Governors Island players continue to force their rivals back, but they fell one goal short of tying before the game ended.

The line-up:

First Division (6).	Governors Island (5).
1—Capt. Wise	1—Major Herman
2—Lieut. Kiefer	2—Lieut. George
3—Capt. Scott	3—Lieut. Buchanan
Back—Capt. Blue	Back—Colonel Morris

SCORE BY PERIODS.

First Division	1	1	2	0	1	0	1	0—6
Governors Island	1	1	0	0	1	1	1	0—5

Goals—First Division: Captain Wise 2, Lieutenant Kiefer 2, Captain Blue 2. Governors Island: Major Herman 3, Colonel Morris 2, Lieutenant George.

Referee—Captain Winchester. Timekeeper—Lieutenant C. V. Smith. Time of periods—7½ minutes.

Lexington Entries.

By The Associated Press.

FIRST RACE—Purse $500; claiming; 2-year-olds and upward; Futurity Course.

Double Dom	110	*Rock Crusher	108
Blentro	113	Two Bills	110
Jeff O'Neil	110	Lucky Xenors	107
*Gardner Derr	112	*Lamandra	105
†Irfaneh	112	Colonel Steward	115
Vendeuse	114	*Shack	105
*Flaming Gem	110	Gladys McClain	108
Tears Over	117	Terry O'Malley	112
*Golden Power	115	Tchader	110

SECOND RACE—Purse $500; allowances; maiden fillies, 3-year-olds; five and a half furlongs.

aMiss Buddith	115	Marianne	115
aMarietta	104	Wind Dendas	115
Orrinet	115	Jamin	115
Alnuise	115	Jane Williamson	115
Value	115	Prudent Maid	115
Alma Carneco	115	Spyrell	115
cSue Mischief	115	Jessie Lilliard	115
Sweeping Willow	115	Miss Plunge	115
cLucky Dream	115	Loretta B	115
bFrench Fairie	entry.	bF. B. China	entry.

cEarth and Rambler entry.

THIRD RACE—Purse $800; claiming; 3-year-olds and upward; Futurity Course.

Lucky Young	100	Boys Preferred	107
Red Grange	112	Little Rammer	113
William Penn	115	*Ethel Galliger	103
*St. Charles	100	*Anna Ball	106
*Mary Nichols	102	*Wee G.	102
*Florence Dolan	102	*Drifter	105
Gardie	105	Myth	110
*The Rat	105	Facility	108
Tommy	117	Doctor Tucker	110

FOURTH RACE—Purse $300; claiming; 3-year-olds and upward; one mile and a sixteenth.

Spot Light	112	*Pollyvog	110
*George McGrann	110	*Mary Dale	110
*Jean Sauzea	105	*Burning Glass	110
Lancer	115	*Thistle Star	102

FIFTH RACE—Purse $800; allowances; 3-year-olds and upward; Futurity Course.

Big Brother	104	Virado	106
Retort	108	Whitbery	108
Tenshin	100		

SIXTH RACE—Purse $800; claiming; 3-year-olds; five and a half furlongs.

*Hades	113	Fallacy	112
Dunnegan	110	Martha Cole	107
Bud Carleton	118	Sir Wade	113
Spanish Jack	110	The Moon	112
Mrs. Baxter	113	*Discus	114
Coral Beach	112	Super Toy	109
Colonel Bell	113		

SEVENTH RACE—Purse $800; claiming; 3-year-olds; one mile and seventy yards.

*Monte King	105	*Silver Pal	108
Athens	107	Good Man	110
*Badger Face	110	*Don Bonn	110
†Linda Archer	102	*Mary McClain	102
Our Joan	107	Sol Blackburn	105
*Courier	105	Time Flies	110
*Guide	105	Happy Hanly	110
Emergency	110	Wanda B.	107

*Apprentice allowance claimed.

Belmont Park Entries.

FIRST RACE—The Sparkling Star; claiming; 2-year-olds; five and a half furlongs; Widener Course.

8236	†Lamp Blk.	111	(8971) Storm	113
8245	*Plume Wgs.	105	8144 Dundale	106
8203	Zubilena	110	8221 Mersmuff	118
8251	†St. Tuscan.	101	Runaway	100
	Gumtree	108	8251 Red Rack	113
7089	*Gay Fast	113	8258 Dim Ray	113
8236	†Chrysalid	100	8233 Voodoo	108
8251	Greyola	110		

SECOND RACE—The Balmar Steeplechase; 3-year-olds and upward; about two miles.

(8103)	Mantonian	135	5471 Hustle	130
8253	Crumpler	146	8166 Eon	133
4703	Saratof	139		

THIRD RACE—The Nassau; $2,000 added; claiming; 3-year-olds and upward; one mile.

(8228)	Host	107	8165 Sunny St.	114
(8245)	Rosecute	104	(8232) Bridgetown	114
(8256)	Okaybee	100	8214 *Nantorvor	103

FOURTH RACE—The Pontiac Handicap; all ages; one mile.

6997	Genie	118	8255 Comst'kery	110
8212	Clean Play	108	(8249) Finite	114
8249	Black Diana	93	8062 Malaina	100

FIFTH RACE—The Requital; 2-year-olds; six furlongs; Widener Course.

(8182)	Black Man	112	(8239) Chic Boy	118
8237	Camp Mead	108	8236 Perlette	115
8254	Muskogee	108	8254 Feverless	115
8004	Swatter	115	8242 Rain or Sh.	115
8254	Starpatis	115		

SIXTH RACE—The Sunset; claiming; 2-year-olds and upward; six furolngs; Widener Course.

8190	*Corsican	105	8227 Clatter	103
8200	Prancing Step	109	8008 Hot Time	110
8748	Knapsack	110	8248 The Dipper	115
7075	Burlap	106	8187 Honeyco	107
8164	Smart Set	103	8246 Pontchartin	106
8240	Las Rozeux	105	8245 Tipperary H.	106
(7036)	Shrew	106	(8228) Airchief	109
8236	Baratoga	110	6908 Miss Onine	106
7007	Proxima	107	8252 Abington	106
4680	Centrifuge	110	8191 J. Cav'gh	110
8017	Marg. Cal.	107	7062 Sturdy	115
7074	Turf Idol	110	8071 Venezuela	109
8181	Speedy Shaw	109	7094 Sam Sweeny	106
8210	Artillery Ma.	110		

*Five-pound allowance claimed.
†Seven-pound allowance claimed.

Lincoln Fields Entries.

By The Associated Press.

FIRST RACE—Purse $1,200; claiming; maiden 2-year-olds; seven furlongs.

Susan's Sister	109	Willing	109
Hannah Black	109	Swift Way	*107
Leah Jane	109	Picadore	112
Hannah K	109	Kennedy	112
Flying Express	112	Mighty Cute	109
Bougainville	*104	Bunyora	112
Clark King	112	Rain Cloud	112
My Call	*112	My Gal	*104
Ten Mile	109	Patti Louise	*104

SECOND RACE—Purse $1,200; claiming; fillies and mares, 3-year-olds and upward; six furlongs.

Polita	*111	Nancy Seth	*105
Miss Pearl	105	Majoo	109
Lady Lants	*100	Red Leather	*105
Germaine Charles	112	Dear Inez	*107
Elfkin	*107	Blue Blood	*110
Hidden Thoughts	105	Sturdy Stella	109
Dreams Lee	105	Monica Merino	105
Miss Lee	109	Admiral Gift	104
Flala	*104	Cleora	*107

THIRD RACE—Purse $1,200; claiming; 3-year-olds and upward; one mile and three-sixteenths.

Zelma O'Neal	*100	Bonny Bash	*105
Theorist Jane	105	Black Bart	113
Vowed Vengeance	113	Obsteler	*100
Tom Byrne	*105	Forsbec	*108
Cartoon	*105	Flapper Fanny	105
Alabama Round	*108	Hold Fast	*105
Mame	105	Rasuli	*105
Traymore	*108	Firth of Tay	*108
Yorktown	*105	Pat Field	*108

FOURTH RACE—Purse $1,300; 3-year-olds; six furlongs.

Lyda Mae	112	Michigan Boy	115
Jezebel	112	On Trial	115
Best Balance	115	Tasmas	115

FIFTH RACE—Purse $1,300; 3-year-olds; six furlongs.

Gewalig	102	Princeton	112
Deerfield	107	Kingsboro	105
aPebonay	105	Braggadicia	105
Golden Cloud	108	Graydale	105
Milton Moore	108	Vanquish	105
Moderation	*100	Rebekah's Wish	105
Infinity	109	aBonoby	105
Princess Edith	104	bFlood Control	105
Call Play	105		

aMrs. J. B. Brown entry. bJ. J. Coughlin entry.

SIXTH RACE—Purse $1,200; claiming; 3-year-olds and upward; one mile and three-sixteenths.

Bounceaway	105	Ted Healey	112
Will Bank	108	Rossete II	113
Open Go Shut	112	Royal Ruby	*100
Ormontine	*108	Shasta Belle	*105
Solo	113	Donna Santa	113
Frank Hawley	115	Little Chip	108
Blind Bills	108	Guy's Image	108
Lieutenant Roth	113	Ada Adler	*105
Bumpsie Ray	105	Inca	113

SEVENTH RACE—Purse $1,400; claiming; 3-year-olds and upward; one mile and a furlong.

Account	*108	Laundryman	103
Mally Jane	112	Cockspanner	113
Morocco	115	Fairy Maiden	110
Duellist	115	High Storm	*112
Uncontingo Gold	*103	Broad Axe	113
Irish Tom	105		

*Apprentice allowance claimed.

Beulah Park Entries.

By The Associated Press.

FIRST RACE—Purse $500; claiming; 3-year-olds and upward; five and a half furlongs.

Phi Delta	*108	Botch	112
Guy Clayton	108	Little Rover	103
Expressive	108	Galiano	*103
Jamin	*102	Rosaling	98
Northern Star	117	Reminder	103
Barbarry	103	Marquesite	108
Hole Card	114	Snowball	105

SECOND RACE—Purse $500; allowances; 3-year-olds; five and a half furlongs.

Jim Miller	103	Muscle S	115
Ruth	108	Lady Sting	106
Silly Wire	101	Oblige	101
Ruthie	108	Lunkahs	101

THIRD RACE—Purse $500; claiming; 3-year-olds and upward; six furlongs.

Charbuel	*97	Appoka	107
Shasta King	*108	Nuckol's Boy	107
Joey	107	Martyr	107
Sun Dance	110	Mammmer	107
Baby's Playmate	97	Pandemonium	107
Oblique	*102	Southern Pacific	*97
Sam Menge	*100	Eclaseoals	*114

FOURTH RACE—Purse $500; claiming; 4-year-olds and upward; one mile and seventy yards.

Palms	108	Bearing	*100
Mesidor	*100	Engagadine	*108
Twenty Sixty	105	Wong Bok	108
Christopher	*105	Lure of Gold	*105
Tufti	105	Mart Bunch	105
Welcome	108		

FIFTH RACE—Purse $800; claiming; 3-year-olds and upward; one mile and seventy yards.

Fair Catch	*102	Confidential	105
Mona	105	Frank McMahon	109
Ragus	*100	Seth's Ballot	*94
The Orleanian	*102		

SIXTH RACE—Purse $800; claiming; 4-year-olds and upward; one mile and seventy yards.

Nine Sixty	105	Blue Caddy	*108
Lady Herbert	*100	Responsible	*100
Valiant	*100	Declare	108
Freeman	105	Rosy Peter	105
Colonel Carr	111	Tanger	*112
Storm Maiden	100		

SEVENTH RACE—Purse $600; claiming; 4-year-olds and upward; one mile and a furlong.

Edith Gray	105	Rankin	*97
Bacon	*104	Musketoe	*100
Red Blaze	*103	Kent Lee	*102
Cornwall	108	Brown Leaf	*106
Drone	104	Arville	*101
Tickee	102	Partner	104

*Apprentice allowance claimed.

LONG ISLAND FOUR BEATS FT. HAMILTON

Central Park Polo Team Wins Close Game by 4 to 3 Before a Crowd of 7,000.

ATTENDANCE MARK BROKEN

Robinson Scores in Play Down Full Length of Field—Megargee Duplicates Feat.

Previous attendance records were smashed when 7,000 persons gathered at the Fort Hamilton Army Reservation yesterday afternoon to witness the Central Park four of Long Island defeat the First Division Reserves of Fort Hamilton, 4 to 3.

The teams played on even terms throughout. Robinson, at No. 1 for the visitors, scored the first goal in the opening period and after a scoreless second period, each team registered once, which still left the Central Park representatives ahead, 2 to 1.

In the fourth frame Robinson scored one of the most sensational goals of the match when he took the ball away from Lieutenant Stanley Megargee of the First Division, as he was about to score and hit it the length of the field in five strokes to score. A few minutes later Lieutenant Megargee in turn took the ball the length of the field to register.

Neither side was able to score in the fifth period, and in the sixth the home team tried vainly to gain the edge, each side scoring once.

The line-up:

Central Park (4).	1st Div. Reserves (3)
1—Robinson.	1—Lt. Hutchinson.
2—Gordon.	2—Lt. Megargee.
3—Appleton.	3—Lt. Pierce.
Back—Purcell.	Back—Capt. Harris.

SCORE BY PERIODS.

Central Park	1	0	1	1	0	0	1	0—4
First Division	0	0	1	0	1	0	1	0—3

Goals—Central Park: Robinson 2, Appleton, Purcell. First Division: Lieutenant Megargee, Lieutenant Pierce, Captain Harris.

Referee—Captain Tupper. Timekeeper—Warrant Officer Cartwright. Time of periods—Seven and one-half minutes.

ESSEX TROOP FOUR EXCELS.

Newark Quartet Outscores 101st Cavalry Polo'sts, 8 to 4.

Special to The New York Times.

HUNTINGTON, L. I., Sept. 15.—The Essex Troop of Newark vanquished the 101st Cavalry four of Brooklyn, 8 to 4, at the Squadron C farm today.

The line-up:

Essex Troop (8).	101st Calvary (4).
1—Potterll	1—Cornblum
2—Reber	2—Wallace
3—MacGrath	3—Thornberg
Back—Maj. Herr	Back—Col. Hewlett

Goals—Essex Troop: MacGrath 4, Herr 3, Reber. 101st Cavalry: Cornblum 2, Thornberg. Howlett.

Referee—B. J. O'Donnell. Time of periods—7½.

RUMSON WINS POLO PLAY.

Defeats Suneagles and Primrose in Round Robin Tourney.

Special to The New York Times.

EATONTOWN, N. J., Sept. 15.—The Rumson polo team captured the round robin tournament conducted at the Suneagles Polo Club today when it defeated the Suneagles, 5 to 1, and the Primrose four, 4 to 2. In the other match the Primrose riders vanquished the Suneagles, 5 to 3.

The line-up:

Primrose (6).	Suneagles (3).
1—R. Williams	1—C. Lee
2—F. Fleishmann	2—M. Phillips
3—M. Erlanger	3—V. Polstein
Back—M. Mayer	Back—R. Glass

SCORE BY PERIODS.

Primrose	1	1	2	1	0	0	1	0—6
Suneagles	1	0	0	0	1	0	0	0—2

Goals—Primrose: Erlanger 5. Suneagles: Polstein 2, Glass.

Rumson (4).	Primrose (3).
1—Gen. H. Borden	1—R. Williams
2—A. Borden	2—F. Fleishmann
3—H. Schulman	3—M. Erlanger
Back—D. Evans	Back—M. Mayer

SCORE BY PERIODS.

Rumson	0	2	1	1	0	1	1	0—6
Primrose	1	0	0	0	1	0	0	1—3

Goals—Rumson: Gen. H. Borden 2, A. Borden 2. Primrose: R. Williams, M. Erlanger.

Rumson (5).	Suneagles (1).
1—Gen. H. Borden	1—C. Lee
2—A. Borden	2—M. Phillips
3—H. Schulman	3—V. Polstein
Back—D. Evans	Back—H. Glass

SCORE BY PERIODS.

Rumson	1	1	0	0	1	1	1	0—5
Suneagles	0	0	0	1	0	0	0	0—1

Goals—Rumson: Gen. H. Borden 2, A. Borden 3. Suneagles: Polstein.

Referee—Captain H. Holmes. Time of periods—7½ minutes.

SADDLE RIVER FOUR VICTOR.

Hopper's Goal in Extra Period Beats Oraworth Poloists, 10-9.

Special to The New York Times.

ORADELL, N. J., Sept. 15.—Earl Hopper's goal in the extra period enabled the Saddle River Polo Club to triumph over the Oraworth Polo Club today, 10 to 9. Hopper, who played at No. 1, tallied five goals for his team.

The line-up:

Saddle River (10).	Oraworth (9).
1—Hopper.	1—Sebastian.
2—Clough.	2—Smith.
3—Vetter.	3—Blauvelt.
Back—Clark.	Back—Gefford.

SCORE BY PERIODS.

Saddle River	0	2	2	0	2	2	1	1—10
Oraworth	4	1	1	0	1	0	2	0—9

Goals—Saddle River: Hopper 5, Clark 3, Vetter 1, Clough 1. Oraworth: Gefford 4, Blauvelt 2, Smith 2, Sebastian 1.

Referees—Embree and Brown. Time of periods—7½ minutes.

OX RIDGE WINS POLO CUP.

Beats Purchase, 11-7, to Take Fairfield Trophy 3d Time in Row.

Special to The New York Times.

STAMFORD, Conn., Sept. 15.—The Ox Ridge Hunt Club polo team won the Fairfield Challenge Cup for the third successive time by defeating the Purchase, N. Y. team, 11 to 7 today. Ox Ridge conceded three goals by handicap.

The line-up:

Ox Ridge (11).	Purchase (7).
1—J. M. Potts	1—John Haynes
2—John Lapham Jr.	2—W. Pomeroy
3—M. G. Quigley	3—C. Barrett
Back—J. H. Lapham	Back—J. Cotton

Goals—Potts 1, Lapham Jr. 2, Quigley 3, Lapham 2, Pomeroy 2, Barrett 1. Referees—C. F. Corner and Norman Snow.

What price leadership?

The same old price it has always cost. Lots of hard work. An uncompromising refusal to compromise on quality.

D'Andrea Brothers set out to apply custom methods to ready to wear clothes. It was hard work. They refused to compromise.

That is how D'Andrea Brothers led the way in converting so many well-dressed New Yorkers to ready to wear clothes.

Ready to Wear Suits $75

D'Andrea Brothers Inc.
MEN'S TAILORS

587 Fifth Avenue—between 47th and 48th Sts.

TELEPHONE—VOLUNTEER 6000

B. ALTMAN & CO.

FIFTH AVENUE TELEPHONE: MURray HILL 7000 34TH STREET

Gentlemen's Outfitters

Men's FURNISHINGS *for a New Season*

Presented by Altman in Newest Form and Finest Quality. . . . .

Imported French Shirts

Done in those materials heretofore available only to the custom trade and worked with a needlecraft such as only France can produce. Style details show a decidedly Continental influence typical of the smartest Parisian shops. Priced,

$6.50 to $10.50

Imported Neckwear

Grouped to harmonize with Altman French Shirts, is shown in a variety of good styles and patterns.

$3.50 to $8.50

Golf Sweaters and Hose

Imported in matching sets from Scotland, whence come the finest. These sets have been worked in small figure designs or solid colours—some have half-hose to match for those gentlemen who prefer flannel slacks to knickers. Sets

$28.50 to $40.00

The New Underwear

Representing many new ideas in coloured shirts and imported French-made shorts. Altman Subwear, of course, plays an important part in the new showing.

SHIRTS . $2.00 to $8.00

SHORTS . 3.50 to 5.00

English Ribbed Wool Socks

Just arrived in this country and featuring the 6x3 rib in various distinguished mixtures. Colours are adapted to the new Fall suitings—blues, browns and greys. Priced $3.25

MEN'S FURNISHINGS—FIRST FLOOR

Caryl, Seawanhaka Cup Winner, Is Last as Priscilla Wins 8-Meter Yacht Race

OYSTER BAY RACE WON BY PRISCILLA

De Forest's Yacht Defeats 3 American Sloops and Caryl, Scottish Craft.

THISBE FINISHES SECOND

Muffet and Marin Follow, With Caryl Trailing in Seawanhaka Invitation Event.

Special to The New York Times.

OYSTER BAY, L. I., Sept. 15.—In a light, variable westerly air, Johnston De Forest's Priscilla defeated three American eight-meter sloops and Caryl, the Scottish victor in the Seawanhaka races of last week, in an invitation event off Oyster Bay today.

The race was held by the Seawanhaka Corinthian Yacht Club over a triangular course of seven and one-half miles. The yachts, which took the starboard tack in toward the Bayville beach, caught a stronger breeze shifting to the southward. C. Sherman Hoyt, helmsman of the Caryl, took the port tack toward the centre of the Sound, only to encounter a drop in the wind, and the Scottish boat finished fifth.

Thisbe Home Second.

The Thisbe finished second, followed by the Muffet and the Marin.

There was no little surprise in the fact that Caryl, which won the Seawanhaka Cup by taking the last three races of the series after losing the first two, finished at the end of the fleet, but those in the race who knew the conditions so well realized that the Scottish eight-meter was badly handicapped in the light airs.

While Caryl performed well in the moderate breezes of the cup series, she was at her best when the going was the heaviest, and today, with practically no wind, she merely rolled in the placid waters. Mr. Hoyt, a noted skipper, tried his best to get some favorable slants of wind but was unable to do so. He also played in no little bad luck, for he always seemed to arrive at the place the wind had been just when it died down to a calm.

Happy Victory for Priscilla.

The victory for Priscilla was quite satisfactory to her owner as she was one of the leading boats which took part in the elimination trials prior to the international series for the right to represent this country in the defense of the cup.

The summaries:

Boat and Owner.	Elapsed Time.
Priscilla, Johnston De Forest	2:03:36
Thisbe, Van Merle-Smith	2:07:02
Muffet, Henry B. Plant	2:13:10
Marin, J. Luckenbach	2:42:05
Caryl, F. W. Robinson	2:43:02

CATHERINE HOME FIRST.

Defeats Star Class Rivals in Race at Port Washington.

Special to The New York Times.

PORT WASHINGTON, L. I., Sept. 15.—Catherine, owned by S. W. Teves, won the first of a series of yacht races for Star class craft today held under the auspices of the Port Washington Yacht Club here. The victor's time was 2:23:10. Fourteen boats started, but only five finished.

In the morning Flounder II, owned by Ford Morse, won the Meteor class race and the Adrian Iselin Cup in 0:50:21. A strong wind enabled the boats to turn in fast times.

The summaries:

METEOR CLASS.

Start, 10:35. Course, 3 Miles.

Boat and Owner.	Time.
Flounder II, Ford Morse	0:50:21
Sint Eak, William Woodward	0:51:51
Albatross, Adrian Iselin III	0:52:20
Meteor No. 10, William and Hughes Campbell	0:54:47
Excelsior, Edward West	0:56:50

STAR CLASS.

Start, 3:00. Course, 3 Miles.

Catherine, S. W. Teves	2:23:10
Themis, F. H. Van Winkle	2:46:45
Ursa Minor, McMahon Singleton	2:51:10
Bandit, F. L. Vanderveer	3:19:15
Buddy, H. T. Walden	3:20:30

STANLEY OUTBOARD VICTOR.

Wins Two Events at East Rockaway Yacht Club Races.

Howard Stanley of Lynbrook won the Class B and Class C outboard motor events at the East Rockaway Yacht Club's first annual outboard program held yesterday along the Long Beach Yacht Club course on Reynold Channel at the foot of Magnolia Street, Long Beach.

Stanley in Stan scored two firsts in the heats in the Class B event and two seconds in the Class C race to win. In the Class C race, Bill Zweig of Lynbrook in Nonsense II was thrown out of his boat but climbed back and finished second. Henry Fichtman of East Moriches in Big Ben Too won the free-for-all race with two firsts.

The summaries:

Class B—Won by Stan (Howard Stanley); Little Ben (Henry Fichtman), second; Miss Betty (Russell Davidson), third.

Class C—Won by Stan (Howard Stanley); Nonsense II (Bill Zweig), second; Miss Betty (Russell Davidson), third.

Free-for-All—Won by Big Ben Too (Henry Fichtmann); The It II (R. H. Shaffer), second; Nonsense II (Bill Zweig), third.

JAZZ GAINS RUMSON CUP.

Leads Ideal by 42 Seconds in Club's Final Yacht Race.

Special to The New York Times.

RUMSON, N. J., Sept. 15.—Taking advantage of continued land breezes, William B. Potts, owner and skipper of the Jazz, won the final race of the season for the Rumson Country Club cup today.

John T. Riker, sailing the Ideal, was second, losing by 42 seconds. Six boats from the Knockabout Division competed.

The summaries:

	Finish. H.M.S.
Jazz, W. B. Potts	5:24:18
Ideal, J. L. Riker	5:25:00
Oriole, B. H. Borden	5:26:[illegible]
Snail, E. C. Fielder	5:27:14
Frances, S. Riker Jr.	5:[illegible]
Bryant, J. Elkus	5:31:14

Prospect Second in Yacht Races.

The Boston Model Yacht Club won first place in the model yacht races held by the Model Yacht Racing Association of America under the auspices of the Central Park Club in Flushing Bay yesterday. The winning club tallied 47 points to 44 for the Prospect Park Club and 41 for Central Park. The individual award was won by J. A. Weaver of Central Park with his Fantasy.

Miss Ryan-Brugnon Capture Venice Mixed Doubles Final

VENICE, Italy, Sept. 15 (AP).—The American player, Miss Elizabeth Ryan, and Jacques Brugnon of France won the mixed doubles final at an international tennis tournament today, defeating the Baroness Levi of Italy and the Englishman, Hughes, 7—5, 6—1.

WIND FAILS YACHTS IN CUP RACE AT RYE

8th Contest for Royal Bermuda Club's Trophy Called Off at Time Limit.

16 SLOOPS ARE BECALMED

Flounder About for Four Hours—Whoopee Victor in Atlantic Coast Class Event.

By SHANNON CORMACK.

Special to The New York Times.

RYE, N. Y., Sept. 15.—The eighth race for the Royal Bermuda Yacht Club's Cup in the Sound Interclub class was called off at the time limit of 7 o'clock this evening after sixteen sloops had vainly attempted to sail a leeward and windward course laid out for them by the regatta committee of the American Yacht Club.

The sloops floundered about the Sound for more than four hours and at the end of that time some of them had not reached even the turning mark.

The course was from Parsonage Point to Oak Neck and return, a distance of about nine and one-half nautical miles, and when the yachts were sent off at 2:55 there was a faint indication of a breeze from the northwest. What little wind there was shifted round all points of the compass but at no time was there sufficient to give the boats little more than steerage way.

Bob Goeller's Bobbill led the fleet round the turning mark, being followed by Gobi, sailed by William W. Swan with Commodore Austin Strong of the Nantucket Yacht Club as a member of his crew; Donald Cowl's Ermar and Gordon Raymond's Daphne, with the rest of the fleet trailing.

All failed in the attempt to get back to the finish line before the time limit and far into the night inter-club sloops were seen being towed back to their respective clubs.

After the inter-clubs started, three Atlantic Coast sloops raced over a four-mile course from Parsonage Point to Scotch Caps and return. The race was won by P. R. Mallory's Whoopee with R. H. Ardy's Dawnie II second and J. Starbuck's Janitra third.

OARSMEN IN DEAD HEAT.

Menne and Freeman Finish Even in Nassau B. C. Singles.

L. E. Menne and E. W. Freeman finished in a dead heat in the race for the senior singles shells championship of the Nassau Boat Club on the Harlem yesterday. Freeman was leading by more than a length 100 yards from the finish, but Menne displayed great power to draw even. All races were rowed over the three-quarter mile course.

In another club event A. Must defeated Leo O'Brien for the novice singles title. J. Connelly won the junior singles championship by defeating W. Walldecker by two lengths. L. Menne and L. O'Brien won the double gig championship from a large field. The boat made up of O'Brien, J. Connelly, J. C. Verhoeven and L. E. Menne won the four-oared championship.

The winning eight-oar crew was boated with V. Borrelli, bow; D. Brynes, No. 2; F. Novotny, No. 3; J. Connelly, No. 4; W. Walldecker, No. 5; A. Schweitzer, No. 6; E. W. Freeman, No. 7; F. Menne, stroke, and T. Lyons, coxswain.

VIKING OARSMEN WIN.

Defeat Former Irish Club Crew in Regatta on Harlem.

The annual regatta of the Viking Rowing Club for the club championship was held yesterday on the Harlem River and in a special invitation race the Viking senior four defeated a crew composed of former members of the Athlunkard Boat Club, Ireland.

In the junior four gig race the crew, consisting of Common, H. Seeman, Eberleh, Frank and Rebmann, coxswain, outclassed its field to win the club championship.

Ernst Stoehr won the club championship for the second consecutive year in the single gig class, defeating O. Hohnecker by five lengths. The senior four gig championship went to the boat made up of Kress, Gonnerman, Faltin, Roberts and Feick, coxswain.

O. Hohnecker and Ewald won the senior double gig championship by defeating J. Naser and T. Colbert.

HAGENLACHER WINS TWICE.

Beats Weinert, 100-32, and Goss, 100-23, at Cushion Caroms.

Eric Hagenlacher won two 100-point games at cushion carom billiards yesterday at the Fourteenth Street Billiard Academy. In the afternoon Hagenlacher defeated Sam Weinert, 100 to 32, in seven innings. The victor had a high run of 34.

In the evening Hagenlacher triumphed over F. Goss in eleven innings, 100—23. Hagenlacher had the high run of 29.

Rosenbloom to Box Payne.

Maxie Rosenbloom, Harlem light-heavyweight who is to battle Leo Williams tomorrow night at the Golden City Arena, Canarsie, has been signed also to meet Tiger Jack Payne in a return bout of ten rounds at the Olympic A. C. on Sept. 28.

Loughran Wins The Ring's Award.

The award of The Ring, boxing publication, for the most popular boxer for the year 1929, has been won by Tommy Loughran, former light-heavyweight champion, it was announced by Nat Fleischer, publisher. A jury headed by Mayor James J. Walker accorded Loughran twenty-three votes out of a possible twenty-four.

Times Wide World Photo.

INTERCLUB YACHTS CROSSING LINE AT START OF BERMUDA CUP RACE OFF RYE YESTERDAY.

IVEE TAKES FINAL OF PEQUOT SERIES

Bedford's Yacht Beats Mistral by 40 Seconds in Atlantic Coast Class.

COLLEEN ALSO SHOWS WAY

Records Second Victory for Bedford in Star Boat Division by Defeating Boots.

Special to The New York Times.

SOUTHPORT, Conn., Sept. 15.—F. T. Bedford's Ivee won the final race among the Atlantic class boats of the Pequot Yacht Club today, covering the windward and leeward course of 6 1-5 miles forty seconds quicker than W. J. McHugh's Mistral, the second boat home.

Briggs Cunningham and Mr. Bedford's daughter, Miss Lucie Bedford, sailed Ivee.

Another Bedford boat, the famous Colleen, won the star class event over the same course, beating Gerrit Van Schaik's Boots by one minute and forty-eight seconds. Miss Helen Bedford sailed Colleen.

Twelve boats sailed in the races. A fresh southwesterly breeze blew and a moderate sea prevailed.

THE SUMMARIES.

ATLANTIC CLASS.

Start, 3:10. Course, 6.2 Miles.

Boat. Owner.	Finish.
Ivee, F. T. Bedford	4:31:45
Mistral, W. J. McHugh	4:32:25
Pampero, J. W. C. Bullard	4:32:40
Tigress, E. L. W. Curtis	4:33:18
Lookout, J. W. Perry	4:34:06
Kumon, E. A. Jennings	4:34:27
Ellin, D. S. Karring	4:36:33

STAR CLASS.

Start, 3:15. Course, 6.2 Miles.

Colleen, F. T. Bedford	4:48:03
Boots, Gerrit Van Schick	4:49:51
Andiamo, John Arms	4:50:16
Nannete, Treslo and Stoddard Jr.	4:58:04
Andelah, H. L. Smith	D.N.F.

JAMAICA-ST. KITTS IN CRICKET DRAW

Former Has 144 Runs for Loss of 4 Wickets—St. Kitts Has 123 for Loss of 6.

A draw game resulted from the cricket match played between the Jamaica and St. Kitts eleven yesterday at Dyckman Oval, the former declaring its innings closed at 144 for the loss of four wickets. St. Kitts had run up 123 for the loss of six wickets when time was called.

G. Headley and J. K. Holt made their last appearance here and will sail for Jamaica on Wednesday. Headley and G. Sutherland made a long stand for the second wicket for Jamaica, the former scoring 55, while Sutherland had high score of the game, 63. Holt was not out at 14, and in addition to this he captured four wickets for 33 runs.

E. Gaywood was most successful with the willow for St. Kitts, scoring 30, while E. Margetson contributed 22, not out; A. Beveridge, 21, and S. Davis, 20.

The score:

JAMAICA C. C.

G. Sutherland, b. T. Margetson	63
G. Mulvaney, c. and b. Christopher	0
G. Headley, b. Christopher	55
C. Daley, c. C. Francis, b. O. Francis	6
J. K. Holt, not out	14
W. Richards, run out	4
Total (declared)	144

R. Prout, Dr. Swabe, G. Murray, D. Bennett and O. Henriques did not bat.

ST. KITTS C. C.

A. Beveridge, st. Murray, b. Headley	21
S. Davis, c. Mulvaney, b. Holt	20
S. Abel, c. Richards, b. Holt	6
O. Francis, c. Richards, b. Holt	1
E. Gaywood, c. Southern, b. Holt	30
T. Margetson, b. Headley	11
G. Watson, not out	0
E. Margetson, not out	22
Extras	[illegible]
Total (6 wickets)	123

G. Francis and J. Christopher did not bat.

Bowling—T. Margetson, 1 for 15; Christopher, 2 for 33; O. Francis, 1 for 23; Headley, 2 for 53; Holt, 4 for 33.

ST. GEORGE'S WINS, 137-45.

Repulses Plainfield Cricket Club in Metropolitan League Game.

Special to The New York Times.

PLAINFIELD, N. J., Sept. 15.—The St. George's Cricket Club of Brooklyn defeated the Plainfield Cricket Club, 137 to 45, in the final home match of the season in the Metropolitan Cricket League today at Cedarbrook Park.

Kittledale, Howe and Williams were the leading batsmen for St. George's, scoring 99 of the 137 runs.

Lannin to Stage Golf Open.

Plans for a $5,000 open golf invitation tournament to serve as a memorial to the late Joseph J. Lannin were announced yesterday by his son, Paul Lannin, through the Associated Press. The tournament will be held at Salisbury Plains Oct. 17-18. Thirty-six holes will be played the first day and thirty-six the second.

Major Segrave's Speed Boat Wins in Venice When Miss America V Is Forced Out of Race

VENICE, Sept. 15 (AP).—Major H. O. D. Segrave piloted his Miss England to victory in the final of the Count Volpi Trophy motorboat race today. Miss America V, Segrave's only rival, withdrew after the second lap. Miss England covered the six laps of thirty kilometers in 16 minutes 2 2-5 seconds.

Phil Wood and Orlin Johnson of Detroit, who were seriously injured when the champion speedboat, Miss America VII, was wrecked during the races yesterday, spent a fairly comfortable day, their physicians announced after examination this morning. A radioscopic examination of Wood, who was piloting the speed boat, did not disclose any internal injuries.

The two Americans were tossed high in the air when Miss America VII, traveling at 85 miles an hour, struck a wave created by Major Segrave's Miss England. Miss America VII was a complete wreck.

BROOKLYN IS VICTOR IN CRICKET MATCH

Triumphs Over Columbia Oval in Metropolitan League Play on Fordham Grounds.

POYER LEADS IN SCORING

Records 58 for Winners, While Belgrave Adds 30—Johnson, Lopes and King Get Doubles.

A close finish resulted in the Metropolitan Cricket League championship match played at Fordham yesterday, when the Brooklyn club defeated the Columbia Oval team with almost the last ball of the game.

Columbia Oval batted first and were all out for a total of 123. Brooklyn had just one hour and fifteen minutes in which to compile the necessary runs to win, and had scored 128 for the loss of six wickets and had just one more ball to be bowled when stumps were drawn for the day.

J. L. Poyer was high-score man of the game with a well-played 58, for the winners, while R. Belgrave added 30 and V. H. Cockeram 11.

For Columbia Oval doubles were scored by F. Johnson, 21; N. Lopes, 20; T. King, 15; A. Joseph, 14, and R. Joseph, 13.

The score:

COLUMBIA OVAL C. C.

A. Joseph, c. Belgrave, b. J. L. Poyer	14
F. Johnson, b. Poyer	21
E. Carty, c. Henderson, b. Rushton	6
R. Joseph, l. b. w., b. Rushton	13
N. Lopes, b. Edwards	20
A. Goforth, c. Irvine, b. Henderson	8
R. Hunt, c. Edwards, b. Henderson	7
T. King, b. Edwards	15
E. Reese, not out	8
J. Hunt, c. V. H. Cockeram, b. Edwards	0
C. Wiles, b. Belgrave	0
Extras	11
Total	123

BROOKLYN C. C.

J. L. Poyer, b. A. Joseph	58
R. Belgrave, b. A. Joseph	30
V. H. Cockeran, c. and b. T. King	11
A. E. Edwards, c. sub., b. T. King	1
H. Rushton J., b. T. King	6
J. P. Mazah, not out	9
C. Henderson, b. R. Joseph	3
Extras	10
Total (6 wickets)	128

L. A. Irvine, R. A. Doso, R. A. Solomon and H. Rushton did not bat.

Bowling—Poyer, 2 for 31; Rushton, 2 for 24; Henderson, 2 for 13; Edwards, 1 for 2; A. Joseph, 2 for 42; T. King, 3 for 37; R. Joseph, 1 for 22.

KERRIGAN EQUALS RECORD.

Wykagyl Pro Scores a 68 in Match With Farrell.

Special to The New York Times.

NEW ROCHELLE, N. Y., Sept. 15.—In an eighteen-hole exhibition match over the Wykagyl course today George Kerrigan, home pro, and R. M. Miller finished all square against Johnny Farrell, former national open champion, and Henry H. Gaines. The best ball of Kerrigan and Miller was 68, while that of Farrell and Gaines was 69. The individual scores were: Kerrigan, 68; Farrell, 71; Miller, 78; Gaines, 80.

Kerrigan equaled the course record by going out in 33 and returning in 35 for a 68. He scored birdies on the first, fifth and eighth holes and garnered an eagle on the eleventh. Kerrigan matched par on each of the other holes, with the exception of the tenth, where he was 1 over.

DICK CIUCI WINS PRIZE.

Beats Root in Play-Off in One-Day Golf at Wee Burn.

Special to The New York Times.

DARIEN, Conn., Sept. 15.—Eighty-four players teed off today in the one-day thirty-six-hole tournament of the Fairfield County Golf Association, at the Wee Burn club. The low gross prize for thirty-six holes was won in a play-off by Dick Ciuci of Mill River after D. E. Root of the home club had tied him with a score of 153. Low gross for the morning round was won by Root with 76. Low gross for the afternoon round went to Paul Haviland, Brooklawn, with a 75, and low net for thirty-six holes to H. M. Atkins, Wee Burn, 173—38—135.

W. S. Fischer, Wee Burn, with 91—20—71, and Walter Carson, Shore Haven, 76—4—72, had low net for the morning and afternoon rounds, respectively.

BOWMAN TRIUMPHS IN THREE MATCHES

Advances to Fourth Round in Tourney for Hudson Valley Tennis Championship.

McCAULIFF LOSES IN UPSET

Seeded Player Defeated by Nannes, 4-6, 6-2, 7-5—Adelstein and Kuhn Also Advance.

Special to The New York Times.

ELMSFORD, N. Y., Sept. 15.—Herbert L. Bowman, first seeded player in the Hudson Valley tennis championship tourney, won his way into the fourth round today on the courts of the Fairview Country Club. Bowman, who did not play yesterday, was forced to meet three opponents in order to catch up with the rest of the field. Casper Nannes, Sidney Adelstein, the 1927 champion, and Ernest Kuhn also gained their fourth-round brackets.

In his first-round match in the morning Bowman struck unlooked-for opposition from Jack Morrison. Bowman led at 5-1 and 40-15, only to have Morrison rush into a 6-5 lead. Bowman pulled out the set and won the match at 8—6, 6—3.

Bowman's second-round opponent won only one game, and then he immediately took the court with A. Baisley Sheridan, a fellow New York A. C. clubmate, for his third match of the day. A two-hour struggle resulted, with Bowman finally winning at 11—9, 6—3.

Casper Nannes, former Rutgers University star, scored the first upset of the tournament by putting out one of the seeded players, Gene McCauliff, in a three-set match. The score was 4—6, 6—2, 7—5. After winning the first set, McCauliff let down and then could not regain his stride in time to avert defeat.

Charlie Woods, Fairview Country Club professional, defeated Frank Bonneau, defending Hudson Valley champion, by 6—2 in an exhibition match. Woods coaches the junior and boy players for the Metropolitan Association.

THE SUMMARIES.

First Round—Herbert L. Bowman defeated Jack Morrison, 8—6, 6—3; Dr. Richard Brown defeated James D. Ewing, 6—4, 6—2; Paul Martin defeated Norman Kleinpeter, 6—3, 6—1; Richard Lewis defeated Sheldon Noyes, 6—3, 6—0; Fenimore Cady defeated Edward F. Rogers, 6—2, 6—0; Merritt Cutler defeated Carlton Cornell, 6—1, 6—0; Richard Lowell defeated Randal O. Rose, 8—6, 14—12; Edward E. Jenkins Jr. defeated G. C. Morootian, 6—0, 6—1; George W. Andrade defeated Ed Hymes Jr., 6—2, 3—6, 6—4.

Second Round—Bowman defeated Travers Legros, 6—0, 6—1; A. Baisley Sheridan defeated Captain C. R. Watkins, 6—0, 6—3; Brown defeated Stanley Kruse, 6—0, 6—2; Casper Nannes defeated Walter Toussiant, 6—1, 6—1; C. L. Halberstadt defeated Earl C. Backe, 6—4, 0—6, 7—5; Lewis defeated Sidney Seligson, 6—1, 6—1; Cutler defeated Cady, 6—2, 6—4; Sidney Adelstein defeated Julius Hene, 8—6, 9—7; Lowell won from John Henriques by default; Jenkins defeated Andrade, 6—2, 6—0; Ernest Kuhn defeated Albert E. Heyman, 6—1, 6—1.

Third Round—Bowman defeated A. Baisley Sheridan, 11—9, 6—3; Nannes defeated E. H. McCauliff Jr., 4—6, 6—2, 7—5; Adelstein, defeated Lowell, 1—6, 6—4, 6—2; Kuhn defeated Jenkins, 1—5, 6—3.

MONTCLAIR A. C. VICTOR.

Beats Orange and Wins New Jersey League Tennis Title.

Special to The New York Times.

MONTCLAIR, N. J., Sept. 15.—The Montclair Athletic Club team captured the New Jersey Tennis League championship on the home courts today by triumphing over the Orange Lawn Tennis Club, 3 to 2. The victory gave the Montclair A. C. the first leg on the new Eastern Lawn Tennis Association trophy, which was up for the first time this year.

Wolf Keeps Tennis Title.

Special to The New York Times.

MONTCLAIR, N. J., Sept. 15.—Harry F. Wolf, former Williams College captain and New England intercollegiate champion, retained his title as singles tennis champion of the Montclair A. C. by defeating J. M. Greer today, 6—3, 8—6, 2—6, 11—9.

WILLS LOSES BOUT IN FIRST ON FOUL

Disqualified for Hitting Castanos After Bell in Mexico City Bout Before 30,000.

POLICE ESCORT FOR VICTOR

Crowd Showers the Mexican With Missiles as He Leaves Ring After Unsatisfactory Ending.

Special Cable to THE NEW YORK TIMES.

MEXICO CITY, Sept. 15.—Harry Wills lost his ten-round bout today against Andres Castano, heavyweight champion of Mexico, through flooring the winner with a left hook to the jaw after the bell had sounded at the end of the first round.

There was quite an ugly scene at the big stadium when the decision was given against Wills, for all who saw the accident were convinced he had not heard the bell and, further, that Castanos was not so badly damaged as to prevent him from offering to continue the bout. When the crowd saw the match was over and there was no prospect of a continuance, Castanos was led from the ring to the accompaniment of a hail of cushions and numerous other, fortunately, light missiles, and police had to escort him to his dressing room. Wills publicly ridiculed the idea that his action was anything but accidental and he challenged Castanos to another fight. Opinion was general that another meeting will materialize between them.

Wills in Good Shape.

The preliminaries of the program, which were witnessed by close to 30,000 fans, were good and everything seemed set for a good fight between Wills and Castanos. Wills, the first to enter the ring, looked in excellent shape. Earlier in the afternoon he was chary about his chances, in view of the fact that his opponent was unknown to him. Castanos appeared overweight when he entered the ring.

The three minutes of fighting which was witnessed were largely made up of clinching. Wills, from the start, showed infinitely better ringwork. No damaging blow was struck by either man, however, until the fatal bell rang at the end of the first round. Entering the ring, Wills weighed 220 pounds, three more than his opponent.

Stribling in Next Bout.

Continuing the policy of educating Mexican fans to high-class fights, today's promoter announced that the winner of the star bout would meet Young Stribling here in the near future. It was also announced that Bert Colima, Mexican welterweight champion, would meet Joe Dundee, former world's champion, next month.

Today's gathering was a record for Mexican fistic shows. Wills's financial share was 25 per cent of the gross receipts and Castanos's 15.

Fink Loses on Foul.

MEXICO CITY, Sept. 15 (AP).—Frankie Fink of the United States sacrificed his Mexican featherweight championship by coming in overweight and then lost to Marciel Zavala of Mexico, on a foul in the sixth round of their ten-round bout today.

David Velasco, defending his Mexican welterweight championship, held Hilario Martinez of Spain to a draw in a furious ten-rounder. Ringside critics, however, believed Martinez had won easily. They gave the Spaniard seven rounds, Velasco two and called one even. Martinez floored his rival twice for no count.

AMERICAN ASSOCIATION.

AT COLUMBUS.

First Game.

		R.	H.	E.
Toledo	0 0 0 2 1 0 0 0 0—3	5	2
Columbus	0 0 0 0 0 0 0 0 0—0	3	1

Batteries—Lucas and McCurdy; Johnson, Winters and Shefiott, Shinault.

Second Game.

		R.	H.	E.
Toledo	0 0 1 1 0 0 0 1 1—4	13	1
Columbus	0 0 0 0 0 1 0 0 0—1	6	1

Batteries—McQuillan, Parks and Devormer; Jablonowski and Shinault.

AT KANSAS CITY.

First Game.

		R.	H.	E.
Milwaukee	4 0 0 0 0 0 3 0 0—7	9	2
Kansas City	0 0 5 1 1 1 0 1 .—9	16	5

Batteries—Cobb, Gearin and McMenemy; Warmouth, Davis, Fette and Angley.

Second Game.

		R.	H.	E.
Milwaukee	0 0 0 0 4 2 0 2 0—8	13	0
Kansas City	0 0 0 0 0 0 0 0 0—0	6	5

Batteries—Robertson and McMenemy; Nelson and Angley.

AT MINNEAPOLIS.

First Game.

		R.	H.	E.
St. Paul	0 0 0 0 0 0 0 1 4—5	10	6
Minneapolis	1 0 0 0 0 6 1 0 .—8	14	0

Batteries—Betts, Zumbro, Vanatta and Hargrave; Benton and Kenna.

Second game—Rain.

AT LOUISVILLE.

First Game.

		R.	H.	E.
Indianapolis	0 0 0 0 0 0 2 0 0—2	9	1
Louisville	0 1 0 0 0 1 0 0 0—1—3	9	0

Batteries—Schupp and Sprinz; Tincup and Thompson.

Second Game.

		R.	H.	E.
Indianapolis	0 0 0 1 2 2 0 2 1—8	9	2
Louisville	0 0 3 0 1 0 0 0 0—4	6	3

Batteries—Jonnard and Riddle; Weizer, Williams and Tesmer, Thompson.

STANDING OF THE CLUBS.

	W.	L.	PC.		W.	L.	PC.
Kan. City	101	51	.664	Louisville	70	80	.467
St. Paul	90	60	.600	Columbus	70	82	.461
Minneapolis	83	70	.536	Toledo	61	88	.409
Indianapolis	71	81	.467	Milwaukee	60	92	.395

CAPABLANCA DRAWS; HOLDS CHESS LEAD

Divides Points With Thomas—Another Draw Today Will Win Tourney for Cuban.

RUBINSTEIN ALSO VICTOR

Can Tie for First Place if He Triumphs Today and Capablanca Loses His Match.

BUDAPEST, Sept. 15.—At the conclusion of the twelfth and semi-final round of the international chess masters tournament today, José R. Capablanca of Cuba still stood at the head of the list with totals of 9½—2½ to his credit, or one point better than the score of Rubinstein of Poland, who can only tie for first place in the event that he wins tomorrow and Capablanca loses. A draw in the final round with Dr. Vajda will assure first place to the Cuban.

Today Capablanca played a drawn game with Sir George Thomas of England, this being decided in the early session. Rubinstein, on the other hand, defeated Monticelli of Italy, thereby reducing Capablanca's lead by half a point. Dr. Tartakower of France, third in the race, was held to a draw by Colle of Belgium. Sir George Thomas is tied for fourth place with Dr. Vajda of Hungary, who today drew with Canal of Peru.

Przepiorka of Poland, by brilliant play, won from Professor Prokes of Czechoslovakia, and Steiner of Hungary worsted his fellow-countryman, Havasi. The game between Bosch of Czechoslovakia and Brinckmann of Germany was adjourned.

THE STANDING.

Players.	W.	L.	Players.	W.	L.
Capablanca	9½	2½	Colle	5½	6½
Rubinstein	8½	3½	Havasi	5½	6½
Tartakower	8	4	Monticelli	5½	6½
Thomas	7½	4½	Canal	5	7
Vajda	7½	4½	Bosch	4	7
Przepiorka	6	6	Prokes	2½	9½
Steiner	6	6	Brinckmann	2	9

Final Round Pairings.

Canal vs. Bosch.
Capablanca vs. Vajda.
Colle vs. Thomas.
Havasi vs. Tartakower.
Monticelli vs. Steiner.
Prokes vs. Rubinstein.
Brinckmann vs. Przepiorka.

BERG-BALDUC BOUT TONIGHT

Meet at Dexter Park Arena—Show at Newark Velodrome.

Jack (Kid) Berg, English lightweight who established himself as a popular figure through two victories over Bruce Flowers and subsequent conquests, is to engage in his third bout this season at the Dexter Park Arena, Richmond Hill, tonight against Georgie Balduc, rugged Lewiston, Me., lightweight. The bout is ten rounds. Matchmaker Johnny Attell expects a banner crowd.

Dom Velente, Italian stable-mate of Berg's, is to make his American debut in the ten-round semi-final against Herman Wallace of Brownsville. Two six-round bouts and a four-round contest also are scheduled.

A ten-round bout between Vince Dundee, Baltimore welterweight, and Abie Bain of Newark is scheduled as the feature tonight at the Newark Velodrome. Frank (Cowboy) Willis and Jack Lawrence, two Newark favorites, are paired in the ten-round semi-final.

CAMPOLO BOUT POSTPONED.

Fight With Scott Put Off Again Fugazy Announces.

A second postponement of the proposed Victorio Campolo-Phil Scott heavyweight bout, scheduled for Wednesday night at Ebbets Field, was announced yesterday by Promoter Humbert Fugazy. Fugazy said yesterday he now proposes to stage the match on Sept. 23 if the State Athletic Commission approves this plan and an amicable adjustment can be effected with the Dexter Park Arena, Brooklyn, which has signed Sid Terris to battle Al Bryant that night, the club's weekly date.

The promoter's explanation of this second postponement was that Campolo requested additional time in which to train.

Mead Pittsburgh Matchmaker.

Eddie Mead, manager of Joe Lynch when the retired west sider held the world's bantamweight championship, has been engaged as matchmaker at the Motor Square Gardens, Pittsburgh. He plans to inaugurate his career there with a card of ring battles Sept. 30, the principal attraction being a ten-round encounter between Armando Sheckles, the Belgian lightweight, and Tony Herrera, Chicagoan.

Amateurs to Box Tomorrow.

Twenty-seven amateur boxing organizations in the metropolitan district will have more than 150 entries in the two-night amateur boxing tournament staged under the auspices of the Metropolitan Association of the A. A. U., at Madison Square Garden tomorrow and Thursday nights. Twenty matches will be held tomorrow, the first pair of amateurs clashing at 7:45.

McKenna With Manhattan Casino.

Joe McKenna, former matchmaker for the Long Beach Arena, has been engaged in a similar capacity for the Manhattan Casino at 155th Street and Eighth Avenue, and plans to open the club's season on Oct. 10 with an all-star card.

Schwartz Boxes Tonight.

Corporal Izzy Schwartz, recognized locally as the bantamweight champion despite his recent defeat at the hands of Willie LaMorte, is scheduled to battle Willis Davis of Charleroi, Pa., tonight in a ten-round bout at Braddock, Pa. The contest was signed prior to Schwartz's recent clash with LaMorte and is arranged above the flyweight weight limit.

320,000-Franc Feature Won By Calandria at Longchamps

PARIS, Sept. 15 (AP).—Martinez Dehoz's filly Calandria by Kirbcubbin out of Crimea, won the classic Royal Oak Stakes at Longchamps today, beating Cabire by half a length. The winner paid 3½ to 1. The race was worth nearly 320,000 francs.

ALEKHINE UNFOLDS 5TH-GAME STRATEGY

World's Chess Champion Tells How Preliminary Moves Proved Trap for Bogoljubow.

FORCED RIVAL TO RESIGN

Decision Attained on 48th Move After Opponent Had Done Well in Difficult End-Game.

This is the fourth of a series of articles for The New York Times by Dr. Alexandre Alekhine, world's chess champion, on the match in which he is defending his title against E. D. Bogoljubow of Russia.

By DR. ALEXANDRE ALEKHINE, World's Chess Champion.

Special Cable to THE NEW YORK TIMES. All Rights Reserved.

WIESBADEN, Sept. 15.—After having suffered defeat in the fourth game of my match with E. D. Bogoljubow, it was, of course, highly important that the fifth game should not terminate similarly, for while the loss of a single game can be ascribed by the victim more or less to circumstances, two successive defeats are likely to have a detrimental psychological effect in that a player may lose his self-confidence—a circumstance which might have a decisive bearing on the final outcome of the world's match.

Despite these considerations, I decided to adopt, in the fifth game's opening, the same active variation of the accepted queen's gambit that I had played in the third game in preference to choosing some placid opening which insured a draw.

Has a Definite Plan.

In this I was not influenced by the fact that the third game was won for me on the fifty-third move through the king taking the knight's pawn instead of bishop to rook five, but I wanted to effect a reinforcement in position which would only allow the black to obtain a simplification of position under highly unfavorable circumstances.

This departure—bishop to knight five on the seventh move—netted me an advantage in so far as my opponent, in the belief that he had safely negotiated the hidden reefs in the opening stages and arrived at an exchange of queens on the sixteenth move, found himself confronted by a difficult end-game problem in that he not only had to find a way of releasing his queen's bishop, whose isolation was the immediate purpose of my opening variation, but he was also compelled to find usable squares for his knight.

Solves the Problem.

As matters went, Bogoljubow succeeded in solving the problem fairly well, and despite a slight inferiority in his position he might have obtained a draw had he played pawn to queen's knight three on his twenty-third move, which meant the exchange of his only well-placed piece. The move he elected to make permitted me to form an accurately calculated combination which terminated in the decisive sacrifice of a piece, the gain of a pawn and an irresistible pressure of all white pieces.

The rest of the game suggests a useful demonstration of how such positional advantages are exploited, black resigning on his forty-eighth move. Taken altogether, this game is considered by me the most important so far played in the match.

ALEKHINE ADJOURNS GAME IN CHESS PLAY

Sixth Test Even After 24 Moves, but Bogoljubow Wins Pawn When Halt Is Called.

WIESBADEN, Sept. 15.—Play was resumed in the chess championship match here today between Dr. Alexandre Alekhine of Paris and E. D. Bogoljubow of Russia, the latter having the white pieces in the sixth game of the series and again adopting the queen's pawn opening.

Dr. Alekhine varied his fourth move, and the game took on an entirely different complexion. At his tenth turn the champion captured a pawn, but Bogoljubow equalized five moves later, and then queens were exchanged. After twenty-four moves the game was still even.

Later, Bogoljubow improved his position, and, posting his rook to good advantage, succeeded in winning a pawn on the forty-first move, when the game was adjourned, to be finished tomorrow.

THE SCORE.

QUEEN'S PAWN OPENING.

	Bogoljubow (White).	Alekhine (Black).		Bogoljubow (White).	Alekhine (Black).
1	P-Q4	Kt-KB3	22	RxR	KxR
2	P-QB4	P-K3	23	R-Q2ch	K-K
3	Kt-QB3	B-Kt5	24	Kt-Kt5	P-B3
4	Q-Kt3	Q-K2	25	P-Qt4	Kt-K2
5	P-QR3	BxKtch	26	K-Q	Kt-Kt3
6	QxB	P-QKt3	27	B-B7	P-K4
7	P-B3	P-Q4	28	K-B2	Kt-B
8	PxP	KtxP	29	B-Q6	Kt-K3
9	Q-B2	Q-R5ch	30	P-B4	PxP
10	P-KKt3	QxQP	31	PxP	R-Bch
11	P-K4	Kt-K2	32	K-Kt3	R-R
12	B-KB4	B-Q2	33	P-KR4	K-B2
13	R-Q	Q-R5	34	P-B5	Kt-Q
14	QxP	Q-B3	35	B-B4	K-K2
15	Kt-K2	QxQ	36	R-KKt2	P-Kt3
16	BxQ	Kt-B3	37	R-QB2	PxP
17	B-Q6	B-Kt4	38	PxP	Kt-KB2
18	Kt-B3	BxB	39	R-K2ch	K-Q2
19	RxB	Kt-B	40	R-K6	R-KKt
20	B-B4	K-K2	41	RxBP	Adjourned.
21	R-B2	R-Q			

Newark Gets Wichita Shortstop.

WICHITA, Kan., Sept. 15 (AP).—Coburn Jones, shortstop with the Wichita Western League Club, has been sold to Newark. Jones, who came here early in the season from the Pirates, left tonight for Newark.

TEXAS LEAGUE.

Beaumont 8, Wichita Falls 6.
San Antonio 7, Shreveport 3.
Dallas 6, Waco 3.
Fort Worth 14, Houston 1.

FINAL STANDING OF CLUBS.

	W.	L.	P.C.		W.	L.	P.C.
Wichita F.	49	31	.613	Waco	42	40	.512
Shreveport	45	33	.577	Houston	41	41	.500
Dallas	44	36	.550	Beaumont	37	44	.457
Ft. Worth	43	37	.54[illegible]	San Anton.	21	61	.256

Says the Herald Tribune:
"Most of the men's stores to-day resemble exclusive London clubs with their huge fireplaces, oak-paneled walls, hunting prints and leather upholstery. You feel as if your name should be proposed and seconded before you buy a necktie."

You won't find us full of solariums, aquariums, or lounges, and fireplaces are scarcer than hen's teeth; we're frankly men's stores.

You won't find a thing here except men's and boys' clothing, hats, shoes, furnishings, luggage and sporting goods; each the best of its kind with intelligent and courteous salesfolk in attendance who will be glad to serve you without asking for social references.

We do admit to Indoor Golf Schools in four of our stores.

ROGERS PEET COMPANY

Broadway at Liberty | Broadway at Warren | Broadway at 13th St.
Herald Sq. at 35th St. | "Six Convenient Corners" | Fifth Ave. at 41st St.

Tremont at Bromfield
Boston, Massachusetts

YOUR OWN MOVIES

Can never be shown to better advantage than when you project them with a

Filmo

PROJECTOR

We carry all models. Demonstrations at any time from 8:30 to 8:30.

To supplement your own films we maintain the CULLEN FILM RENTAL LIBRARY, well known for its wide scope of subjects, and growing all the time!

CULLEN
PHOTO SUPPLIES SINCE 1888
12 Maiden Lane, N. Y. C.
Tel. Cortlandt 3429

We have the most complete line of amateur movie apparatus in the financial district.

Enroll Now!

ATLANTIC AIR COLLEGE
Where the future leaders of the industry are training. Write or phone for rates and terms.
ATLANTIC AIR SERVICE, Inc.
Federal Trust Bldg., Newark, N. J.
Mulberry 2264 Commodore 4008

ADVERTISEMENT.

Skin Blemishes Cleared Away

Muncie, Ind.—"Resinol Soap has worked wonders for me. I had been bothered for a few years with blemishes on my face and had tried various soaps and lotions in an effort to overcome this condition, but without success. Resinol Soap was recommended to me, so I tried it and have used it ever since. It not only restored my skin to a healthy, normal condition, but it has kept it so."—(Signed) Mrs. J. O. Dailey.

Resinol is recommended by doctors everywhere for almost all types of skin disorders—eczema, rashes, cloudy complexion. Spread on a little Resinol Ointment at night; then wash off with Resinol Soap and hot water in the morning. Do this once a day. Try it yourself. *At all druggists.*

For free sample of each, write Resinol, Dept. 63, Baltimore, Md.

Resinol

BOATS AND ACCESSORIES

OPPORTUNITY TO GET A GOOD BOAT at a real bargain. Factory sale of motorboat surplusage. Very fast. Barnala prices. Several boats used for display purposes; slightly shop worn at greatly reduced prices. Also several discontinued models and used boats; all good and bargains. Call Lewis Boscarol & Sons, Inc., 3311 Grand St., Brooklyn, N. Y., boat department.

24,000 Fans See Chapman Win Motor-Paced Grind

CHAPMAN ANNEXES MOTOR-PACED RACE

Triumphs in 62½-Mile Grind at New York Velodrome Before 24,000 Fans.

LEADS IN TITULAR SERIES

Is One Point Ahead of Georgetti in Standing—Walker Defeats S. Mattaini in Mile Event.

George Chapman, former American motor-paced champion, rode into the lead in the chase for the 1929 title when he won the 62½-mile national motor-paced championship race, the thirty-third of the series of forty to decide the title, at the New York Velodrome last night. Chapman is now one point ahead of Franco Georgetti, who was displaced as the leader.

Some 24,000 fans saw Chapman pass Georgetti at six miles to take the lead and stay there until the finish. Paced by Jimmy Hunter, Chapman went on to lap Georgetti and every one else in the race.

At the very start of the race Georgetti set sail at high speed and soon passed Chapman, but, a few minutes later, the 31-year-old Chapman came back to easily go around the present titleholder.

Chapman led the field across the tape in this order: Georgetti, Letourner, Deulberg, Jaeger, Gaffney and Hopkins.

The point standing now is: Chapman, 72; Georgetti, 71; Letourner, 67; Jaeger, 55; Gaffney, 40; Deulberg, 38, and Hopkins, 20.

Cecil Walker, Australian star, defeated Sergio Matteini, 18-year-old New York City rider, in two out of three heats of a one-mile match race.

Lance Claudel, New Orleans, La., won from Joey Devito in the five-mile open for amateurs.

THE SUMMARIES.

Half-Mile Handicap (amateur)—Won by Guy Rioel, Plainfield, N. J. (30 yards); Mickey Asarisi, Unione Sportiva Italiana (30 yards), second; Tom Flynn, Century Road Club of America (30 yards), third; David Grasso, Unione Sportiva Italiana (30 yards); fourth, John Simone, Unione Sportiva Italiana (40 yards), fifth; Edward Nolan, Acme Wheelmen (65 yards), sixth. Time—0:55 1-5.

One Mile Match Race (professional)—Cecil Walker, Australia, vs. Sergio Mattaini, New York City. Won by Walker. First heat won by Walker. Time—2:38, last eighth—0:12. Second heat won by Mattaini. Time—3:01, last eighth—0:12. Third heat won by Walker. Time—2:37, last eighth—0:12.

Five-Mile Class A Invitation (amateur)—Won by Lance Claudel, New Orleans, La.; Joseph Devito, Unione Sportiva Italiana, second; Herbert Fischer, Acme Wheelmen, third; Edward Ammann, Century Road Club of America, fourth; Frank Connell, Century Road Club of America, fifth. Time—5:21.

Two-Mile Class B Race (amateur)—Won by Walter Thompson, Century Road Club Association; Edward Nolan, Acme Wheelmen, second; Frank Downey, Century Road Club of America, third; Al Johnson, New York City, fourth. Time—4:20.

100 Kilometres (62½ Miles) National Motor-Paced Championship Race—Lawrence Gaffney, Brooklyn, N. Y., paced by William Pfaff, Hillside, N. J.; George Chapman, Newark, N. J., paced by James Hunter, Newark, N. J.; Charles Jaeger, Newark, N. J., paced by Frank Jeohn; New Haven, Conn.; Franco Georgetti, Italy, paced by Otto Miller, Brooklyn, N. Y.; Alfred Letourner, France, paced by Charles Stein, Boston, Mass.; Franz Deulberg, Germany, paced by Tom Grimm, Newark, N. J.; Victor Hopkins, Davenport, Iowa, paced by Jean Antenucci, Italy. Won by Chapman; second, Georgetti; third, Letourner; fourth, Deulberg; fifth, Jaeger; sixth, Gaffney; seventh, Hopkins. Time—1:35:10.

CECIL WALKER WINS 25-MILE BIKE OPEN

Overhauls Freddie Spencer in Final Lengths of Race at Newark to Win in 50:48 3-5.

Cecil Walker, all-round bike champion of America, captured the twenty-five mile open professional bike race from Freddie Spencer, national sprint champion, at the Newark Velodrome yesterday afternoon after a sensation, last eighth-mile finish.

Spencer went to the front with two laps to go and stayed out there until a few lengths from the tape, when Walker shot by him to win by inches.

The attempt to smash the world's record of 40:28 3-5 for this distance, set by Freddie Spencer last August, proved fruitless, Walker's time being 50:48 3-5. Norman Hill, Willie Grimm, Harry Horan, Paul Croley, Reggie McNamara, Leroy Garrison and George Dempsey finished behind in order.

THE SUMMARIES.

One-Mile Match Race (professional)—Cecil Walker, Australia, vs. Anthony Beckman, Secaucus, N. J. Won by Beckman. First heat won by Beckman. Time—2:38 3-5; last eighth, 0:12. Second heat—Won by Beckman. Time—3:09 1-5; last eighth, 0:12. Third heat—Won by Beckman. Time—2:38 3-5; last eighth, 0:12.

Half-Mile Handicap (amateur)—Won by Walter Terry, Plainfield, N. J. (65 yards); John Besholtz, Alpine Wheelmen (60 yards), second; John Reare, Bayview Wheelmen (30 yards), third; Martin Jeaney, Alpine Wheelmen (65 yards), fourth; Edward Seufert, Bayview Wheelmen (10 yards), fifth. Time—0:59 1-5.

One-Mile Handicap (professional)—Won by W. Grimm, Irvington, N. J. (65 yards); Charles Winter, New York (40 yards), second; Norman Hill, San Jose, Cal. (20 yards), third; William Horeman, Newark, N. J. (scratch), fourth; Robert Silver, Newark, N. J. (60 yards), fifth; Horden Horder, Australia (30 yards), sixth; Leroy Garrison, Kearny, N. J. (60 yards), seventh. Time—2:05 4-5.

Five-Mile Open (amateur)—Won by Edward Ammann, Century Road Club of America; Joseph Devito, Unione Sportiva Italiana, second; Roy Smith, Spartan Club, third; Guy Rioel, Plainfield, N. J., fourth; Al Weinthal, Bayview Wheelmen, fifth. Time—9:50.

Twenty-five-Mile Open Paced (professional)—Won by Cecil Walker, Australia; Fred Spencer, Plainfield, N. J., second; Norman Hill, San Jose, Cal., third; William Grimm, Irvington, N. J., fourth; Harry Horan, Newark, N. J., fifth; Paul Croley, Brooklyn, sixth; Reggie McNamara, Newark, seventh; Leroy Garrison, Kearny, N. J., eighth; George Dempsey, Australia, ninth. Time—50:48 3-5.

BURRONI WINS BIKE RACE.

Captures Class A Event in Unione Sportiva Italiana Outing.

Special to The New York Times.

WESTWOOD, N. J., Sept. 15.—Fifty Unione Sportiva Italiana cyclists participated in three races today as part of the annual Unione Sportiva Italiana outing. Eugene Burroni won the Class A race. The Class B five-mile event was won by Joe Perlito in a blanket finish.

The summaries:

Class A, Five-Mile Race—Won by Eugene Burroni; Mickey Astrid, second; Rocky Burgese, third; Albert Gabella, fourth; Arthur Scotto, fifth; Albert Marquet, sixth. Time—11:56.

Class B, Five-Mile Race—Won by Joe Perlito; Anthony Bologna, second; Nello Cinquino, third; Dennis Cirino, fourth; Ben Mister (fifth); Aldo Modica, sixth. Time—13:18.

Class C, One-Mile Race—Won by Victor Triontante; Eddie Stevenello, second; Nello Bogtegan, third; Anthony d'America, fourth; Sal Cavallari, fifth; Jean Ajas, sixth. Time—2:47.

Sports of the Times

By JOHN KIERAN.

THE ball players seem to feel that Earnshaw is Connie Mack's best bet against the Cubs. He's a right-hander and all the Cub regulars except Butch Grimm swing from that side of the plate. The general impression is that the Cubs are rough on left-handers. They are. But there are left-handers and left-handers. Messrs. Grove and Walberg are not the ordinary type.

There is the further point that the Cubs didn't get where they are by whacking left-handers all over the lots. There aren't that many southpaw pitchers available as victims. McCarthy's men had to hammer a number of right-handers from time to time and they did it with avidity, not to speak of enthusiasm.

Early in the season Jack Hendricks of the Reds said impressively: "I don't know who'll win the pennant, but I know who won't, and that's the Cubs. Too much right-handed side-arm pitching in this league for them." Well, Jack was as far wrong about the Cubs as he was about the Reds. Right-handers hampered the Cubs early in the season, but when McCarthy got his catching situation straightened out and Rogers Hornsby tuned up his bludgeon, the Cubs didn't worry about any pitching except their own.

Fast Ball Flingers.

It's odd to find so much disagreement among the players on the subject of the speed of the Philadelphia pitchers. Some will tell you that Robert Mose Grove has as much steam as the eminent Rube Waddell, though few of them ever saw Rube Waddell. They simply take it for granted that no human could buss a ball in there any faster than Robert Mose does on occasions.

Others say that Rube Walberg can rip them over the plate and around the corners as fast as Grove and keep at it longer. Still others vote for George Earnshaw. These boys are fast, no doubt, but Guy Bush of the Cubs can get a ball up to the plate in less than half an hour and Perce Lay Malone was never publicly rebuked by an umpire for delaying the game with slow balls.

Waite Hoyt of the Yankees was once rated among the leading fast ball pitchers, but the ululating undertaker slipped from top form this season. Big Ed Morris of the Red Sox is entitled to a license as a fast ball pitcher and George Pipgras took out his first papers in that class two years ago.

Larry Benton is a fast ball pitcher whose speed didn't do him much good this year. It merely got the ball to the bat just that much faster. Dazzy Vance has had a sour season, too, but when fast ball pitchers are being nominated nobody can shove the old Dazzler out of the picture entirely.

A Left-Handed Debate.

Old Tom York, veteran of the early days of the National League, remarked recently that the outfield he played with at Providence in the '80s was the only all-around left-handed big league outfield he ever saw. All three regulars batted and threw left-handed.

Casual inquiry in big league dugouts led to the discovery that nobody could recall a similar big league outfield off-hand. There may have been another such outfield, but somebody will have to rack his memory to furnish the details or go digging in the records.

The nearest approach among teams of today is the regular outfield of the Brooklyn Robins. Bressler, Frederick and Herman are left-handed throwers and Frederick and Herman are left-handed hitters. But Bressler is a right-handed hitter. That breaks the spell. There's no reason why Bressler should hit right-handed except that he started out in life as a left-handed pitcher and left-handed pitchers are expected to do queer things.

A Disappearing Tribe.

It was Ray Schalk who was watching batting practice at the Polo Grounds before the Giants went West and who remarked:

"You don't see any more turn-over hitters. Wonder what's become of them. The style must be going out."

Maybe so. The fate of nations doesn't hang on the matter of turn-over hitters, but it is odd, as Schalk remarked, that there are so few of them around these days. The Giants once had two famous turn-over hitters in Frank Frisch and Dave Bancroft. They still have Carl Hubbell, who turns over but doesn't hit. The Yanks have one real turn-over hitter in Mark Koenig, one fancy turn-over hitter in Herb Pennock and one experimental turn-over hitter in Leo Durocher. It was Manager Huggins who turned Leo over. Left to himself, Leo would hit right-handed if at all.

Frisch and Bancroft are the foremost National League hitters who switch sides at the plate. In the American League the noteworthy switch hitters are, in addition to the Yankees just mentioned, Wally Schang, Lu Blue, Bill Hunnefield and Pinky Hargrave. That about completes the list except for a few pitchers who indulge in the luxurious gesture of striking out on both sides of the plate.

Not Up to Form.

Speaking of hitters, Rogers Hornsby has been up among the leaders since the weather turned warm in July, but, by comparison, the Royal Rajah isn't up to his real form. If he were, he would be out in front of the batting parade. For a time, at least, the big fellow from Winters, Texas, was easily the best right-hand hitter in baseball and one of the best the game ever saw.

You can find the names of other players grouped around his in the averages now, which means either that Hornsby has slipped a little or the other boys have crept up on him. It's true that the men who have been leading him in the National League are left-handed hitters and they are supposed to have some small advantage over right-hand hitters, but that's a minor detail. On recent returns, four of the five leading hitters in the American League were right-handed hitters.

So it can't be that. It's just that Hornsby, who takes some time to get his big bludgeon working in form, got off to a slower start than usual this year. He won't have time to overhaul Lefty O'Doul now, and any time that Hornsby doesn't win the batting championship of his league it can be chalked up as something of an off-year for him.

However, his transfer to Chicago clinched the pennant for the Cubs. Perhaps that's enough glory for one year.

BIENSTOCK ELEVEN BEATS TEAM-MATES

C. C. N. Y. Captain's Aggregation Defeats Heistein's Men at Bedford, 12-0.

ALL PLAYERS GET TRYOUT

Coach Parker and His Entire Staff Attend—Game Is Keenly Contested.

Special to The New York Times.

BEDFORD, N. Y., Sept. 15.—The entire village of Bedford as well as a large representation of City College alumni from New York turned out to see Captain Bernard Bienstock's eleven defeat Sam Heistein's team, 12 to 0, in an exhibition game at the Bedford Hills Country Club here today.

The teams were very evenly matched, although Bienstock's players seemed to have a slight edge in punting, which aided them to victory.

Coach Harold J. Parker gave every player on the C. C. N. Y. squad a tryout, so the game took the place of a practice scrimmage with more than ordinary interest attached to it. The rivalry between the two elevens was keen, which resulted in a hard-fought game.

Coaching Staff Attends.

The entire coaching staff was on hand for the first time this season. Roy Plaut, Coach Parker's chief assistant, arrived Saturday night, while Joe Tubridy drove here early this morning.

In addition, Coach Parker has the help of his old friend, Roy C. Mills, one of the foremost kicking coachers in the country, who starred at Princeton in 1902. Lester Barekman and Ally Drieband completed the coaching staff.

Captain Bienstock played brilliantly and showed excellent fielding generalship in kicking. Twice on second downs he decided it would be better to have his team on the defensive and punted the ball out of bounds on the three-yard line, forcing his opponents to defensive kicking. He also scored the second touchdown for his team in the last quarter.

Schlessinger Good Gainer.

Whitey Schlessinger, who did most of the punting for Bienstock, was another big ground gainer. The former Brooklyn star's line drives and passes were a feature. Raphael Salwen, who is a newcomer to football, also made a good showing.

On the opponents' team Sam Heistein and George Tzmianasky were the outstanding linemen, while Morty Targum in the back field compared favorably with Bienstock and Schlessinger. Bruce Dodger, the quarterback, played a far better game than had been expected this early in the campaign. Twice the sturdy signal caller was able to skirt the ends for long gains.

N. Y. U. APPOINTS CODY.

Names Varsity Football Manager—Murphy Gets Freshman Post.

Two football managers were selected for the 1929 season for New York University teams, according to an announcement by Albert B. Nixon, graduate manager of athletics, last night. William H. Cody will manage the varsity, and John Murphy the freshmen.

Both managers are seniors in the University Heights division of N. Y. U. Cody lives in Jersey City, while Murphy resides in Rutland, Vt.

TUCCILLO ANNEXES ACME BIKE CROWN

Scores 25 Points, Winning Two Events and Placing Third, to Take Club Title.

Dominick Tuccillo, Acme Wheelmen cyclist, won the Acme Wheelmen's club championship yesterday morning from a field of thirty competitors. Of the four scheduled races, Tuccillo won two and placed third in another for a total of 25 points.

Robert Braden, a recent addition to the club, was second with 21 points. He also won two events and placed fifth in another. Tuccillo won the ten-mile open race and the three-mile unpaced event and placed third in the one-third-mile sprint.

Braden won both the one-mile and one-third-mile races. Third in the standing came Eddie Nolan, with 14 tallies, the result of placing in all four events.

Louis Kisslinger and Evald Munson were tied for fourth in the final standing, and in the match race at one mile run off to break the tie, Kisslinger was the winner.

THE SUMMARIES.

Ten-Mile Open—Won by Dominick Tuccillo; Sal Califano, second; Harry Byman, third; Eddie Nolan, fourth; Arthur Lane jr., fifth; Eddie Peterson, sixth. Time—21:47.

One-Mile Match Race—Won by Robert Braden; Richard Cerke, second; Louis Kisslinger, third; Evald Munson, fourth; Eddie Nolan, fifth; Sal Califano, sixth. Time—2:16 2-5.

One-Third Mile Sprint—Won by Robert Braden; Eddie Nolan, second; Dominick Tuccillo, third; Harry Byman, fourth; Nick Wagner, fifth; Eddie Peterson, sixth. Time—1:40.

Three-Mile Unpaced Race.

Name.	Time.
1. Dominick Tuccillo	6:29 2-5
2. Evald Munson	6:40 2-5
3. Louis Kisslinger	6:42 1-5
4. Frank Byman	6:39 3-5
5. Robert Braden	6:02 1-5
6. Eddie Nolan	6:07 1-5

FINAL POINT STANDING.

Tuccillo, 25 points; Braden, 21 points; Nolan, 14 points; Kisslinger and Munson, 10 points each (Kisslinger won match race for fourth standing); Califano and Byman, 6 points each.

OXLAND'S RINK VICTOR.

Captures Bowling Title in the Toronto Police Competition.

The bowling competition for the Police Commissioner's Trophy, emblematic of the rink championship of the force, held annually among the divisions of the Toronto police, was concluded recently with Sergeant Oxland's rink the victor. The tourney arouses much interest among the members and contests that are close and exciting are usually in order.

The final game was between the rinks from No. 2 and No. 11 divisions. The contest was one of the closest ever witnessed, the score being tied going into the last end. No. 2, Sergeant Oxland's rink, scored three times on the last end to win, 26-23.

The rinks: No. 2—Taylor, Buchanan, Dalgleish, Sergeant Oxland, skip. No. 11—Sullivan, Snider, Parker, Grant, skip.

Bowling League Meets Tomorrow.

The Athletic Club Bowling League will make final arrangements for the approaching season at a meeting to be held at the New York Athletic Club tomorrow. It is expected that this year's circuit will comprise twelve athletic clubs.

Bronx Bowling Event Opens Today.

The Bronx Alley Owners' Association duckpin tourney, in which fourteen teams will compete, will get under way today at seven academies in the Bronx and Washington Heights.

Bowling Leagues to Start.

Two bowling leagues that will start the season at Curran's Grand Opera alleys, the first week in October are the Union Carbon and Otis Elevator circuits. Each is comprised of ten teams.

THREE SCRIMMAGES PLANNED FOR N.Y.U.

Thorough Drills to Close Third and Final Week for Squad at Farmingdale Camp.

BACK FIELD IS UNCERTAIN

Follet, Gaudet, Connor and O'Herin Fighting for Chance as Triple Threat to Succeed Strong.

Special to The New York Times.

FARMINGDALE, L. I., Sept. 15.—Another day of rest was granted the New York University football squad today. While most of the Violet gridiron candidates took advantage of the holiday to visit their families and friends in various parts of the city, the coaching staff mapped out the practice program for the week.

The N. Y. U. squad has already completed two weeks of training on the grounds of the State College of Agriculture and is ready for its third and final week. Coach Meehan and his candidates are scheduled to leave here Sept. 23, spending the week before the opening game with Vermont on Ohio Field.

Coach Meehan has mapped out a program which will be the most difficult of the entire training season. Hard scrimmages are scheduled for Tuesday, Thursday and Saturday, the final being the most strenuous. On the other days, Monday, Wednesday and Friday, the Violet coach plans to send his charges through thorough sessions in fundamentals.

He also will devote much time to Beryl Follet, Al Gaudet, Vin Connor and Jinx O'Herin, if the last named is in shape to play, in an effort to definitely decide which athlete will be the triple threat for the Violet team this season.

Follet seems destined to succeed Ken Strong as the N. Y. U. triple threat star because of the fine showing he made as a passer and punter in last week's drills. Al Gaudet also has favorably impressed Meehan with his all-around work, in addition to drawing favorable comment by the fine manner in which he has called signals in the scrimmages.

DURAY FAILS TO FINISH.

Forced Out of Two Races in Italy, Though Driving Car Fastest.

MILAN, Italy, Sept. 15 (AP).—Leon Duray, American race pilot, driving a Packard, failed to finish in either of two events he entered at the Classic Circuit of Monza auto races today after leading each time.

In the first race for machines of from 1,110 to 1,500 cubic centimeters cylinder measurement, Duray achieved the highest single lap speed—119.3 miles per hour. Later, however, he was forced to retire when his machine's gasoline feed was clogged. A break in his car's oiling system forced Duray to retire from the second race.

The Italian, Arcangelli, won the first race at an average speed of 111.8 miles per hour. Another Italian, Brilli Peri, won the second at an average speed of 115.49 miles per hour.

Women Bowlers Complete Plans.

Two women's bowling clubs have completed arrangements for the season, bowling at the Bracker-Willis alleys. They are the Liberty and Lucky Strike Clubs. The Liberty Club will roll Tuesday afternoons and the Lucky Strike Club on Monday afternoons, beginning next month.

RUTGERS EXPECTS A BANNER SEASON

Coach Rockafeller Says Team Is Better Than the One Last Year.

SOPHOMORES ON THE SQUAD

Powerful Group Comes Up to Try for Varsity Places—Laterals to Play Major Role.

This is the seventh of a series of articles on Eastern football teams and their prospects for the season.

By ARTHUR J. DALEY.

Special to The New York Times.

NEW BRUNSWICK, N. J., Sept. 15.—Just about the length of a long forward pass from the field where Rutgers and Princeton played the first game of football in the United States, back in 1869, a brawny band of Rutgers athletes is preparing for a new season. For nearly two weeks they have been pounding away at each other, at tackling dummies, at the green turf of Neilson Field and anything else able to take a battering. The net result is a squad of sinewy-muscled youths that has the Rutgers adherents praising them to the skies.

Not so Coach Harry J. Rockafeller, however. "I'm not making predictions," was his reply to a question as to their rating. "You can see how they look. How good they will be will depend on how good the opposition is, I guess. They will be better than last year, though." That last statement was a mighty significant one since Rutgers won six of nine games last season.

Rely on Lateral Passes.

If the scarlet-jerseyed host makes good there will be two factors responsible. One will be the impetus given the squad by the addition of a very powerful batch of sophomores and the other will be use of the lateral pass. The new football ruling on fumbles abolishes the severe penalty of almost certain touchdown for a misdirected lateral. And Rutgers knows how to toss them.

For two years Lionel Conacher, newly appointed manager of the New York Americans hockey team, taught Rutgers players how to throw laterals. Conacher, hailing from Canada, where lateral passing and rugby football are inseparable, gave the local team a thorough schooling in this phase of the game. Conacher is no longer on the coaching staff, but the seed he implanted is sure to bloom this season.

In a regulation game between Team A and Team B yesterday, lateral passing was used sparingly, but when it was employed it worked like a charm. Jack Grossman, former James Madison star, caught one on the dead run and raced 60 yards for a touchdown. That run was one of three that Grossman unreeled. The 190-pound ex-schoolboy ace slid off tackle twice, reversed his field and squirmed past the secondary defense for one run of 35 yards and another of 40.

Team A the Varsity.

In company with most of last year's freshman eleven, Grossman started in the Team B line-up and was shifted to Team A before the game was very old. By the time the contest was over Team A took on varsity calibre and Rockafeller was inclined to believe that its personnel would represent his first team. Six of the eight letter men on the squad were in the line-up; there were three sophomores; one 1928 substitute who just failed to win his monogram, and one 1927 letter man.

Two of the sophomores crashed into the back field, no mean feat when Rutgers is considered to have about the best back field material it has had in years. Grossman is one, a big, hard-running triple-threat man, who will do the kicking and his share of everything else. The other is Jerry Cronin, a 1 ular Hercules behind the line in halting enemy plays. The other sophomore is the 210-pound Tom Smoyer at tackle.

The 1928 substitute is George Cronin, brother of Jerry and another strong-armed youth who tosses sixteen-pound shots in the off season. George was a halfback last year, but he has been shifted to end, and it appears he is going to stay there. He will be paired with Don Coursen.

Captain Cowl a Veteran.

The veteran contingent is headed by Captain Bernard Cowl, an iron man who has played every minute of every game for the past four years, high school and college. He will be flanked by the heavy-set Bert Harris and Clarence Von Glahn, a substitute who saw plenty of service a year ago. Dick Knaust, a short, stocky tackle with a propensity for breaking up plays, has retained his tackle berth.

Whitey Stager, a smart quarterback, will call signals, while Ben Greenberg will do yeoman work in smashing the line. Greenberg gained the most yards and scored the most points of any Rutgers back last year and is a hard man to bring down on account of the terrific drive to his legs.

THE SCHEDULE.

Sept. 28, Providence.
Oct. 5, Delaware; 12, Holy Cross at Worcester; 19, St. John's of Annapolis; 26, Catholic University.
Nov. 2, Umpiue; 9, Lafayette at Easton; 16, Lehigh; 23, New York University at the Yankee Stadium.

NEW YORK TEAM LOSES.

Is Beaten by Plainfield in Lawn Bowling Match, 21 to 20.

Special to The New York Times.

PLAINFIELD, N. J., Sept. 15.—The Plainfield team defeated the New York team of Central Park 21 to 20, in the final game of the season in the New York and New Jersey Lawn Bowling League.

The winning team was composed of Baille, Spalding, Douglas and Carver Skipp, while Shanks, Hendrie, Reed and Crawford Skip represented the New York club.

16 Teams in Women's Tourney.

The New York Herald women's bowling tournament will get under way at Heinz's Hudson Alleys a week from today. Eighteen five-woman teams are entered in the tourney and games will be rolled on Monday, Wednesday and Friday afternoons over a period of thirty weeks. The final meeting preliminary to the tournament will be held on Wednesday, when the schedule will be announced.

EL PRODUCTO
—for real enjoyment—

Make this test for yourself—smoke five El Productos in succession—and see if every one does not give to you the greatest enjoyment you've ever had from tobacco. Try any size that suits your fancy—all are the same unvarying quality.

Many sizes—18c to 25c

New York Distributing Branch
Evening Graphic Building, 280 Madison Av., New York City. Phone Watkins 1682.

YOU ARE INVITED TO VIEW THE PREMIER SHOWING OF

The CONQUEROR

THE FINEST SERIES OF GENTLEMEN'S SUITS WE HAVE EVER OFFERED AT THIS PRICE

$50.00

THE Conqueror costs you little because it's cost *us* much in experiments, research, experience and economy-making innovations.

Fabrics are the very cream of leading British and American looms; styles duplicate those of the finest custom tailors; workmanship is faultless to the last detail. By all means see these remarkable suits before you buy another suit anywhere or at any price!

Browning King & Company

One East 45th St., just off 5th Ave.
1265 Broadway, at 32nd St.
286 Fourth Ave., at 21st St.
Brooklyn: Fulton St., at DeKalb Ave.

FOR A LIMITED TIME
THE SEMI-ANNUAL REDUCTION
OF WHITEHOUSE & HARDY SHOES
AT ALL STORES
Downtown Store—11 Cortlandt Street

EXCLUSIVE LASTS AND PATTERNS — DESIGNED AND SOLD ONLY BY
WHITEHOUSE & HARDY, INC.
BROADWAY AT 40TH ST. 144 WEST 42ND ST. 20 EAST 42ND ST.
11 CORTLANDT ST.—NEAR BROADWAY
PHILADELPHIA - 1311 CHESTNUT ST.

The New York Times

Reg. U. S. Pat. Off.

"All the News That's Fit to Print."

Published Every Day in the Year by THE NEW YORK TIMES COMPANY.

ADOLPH S. OCHS, President and Publisher.

B. C. Franck, Secretary.

MONDAY, SEPTEMBER 16, 1929.

OFFICES OF THE NEW YORK TIMES — Tel. Lackawanna 1000.

TIMES BUILDING, Times Square
TIMES ANNEX, 229 West 43d Street
DOWNTOWN, 7 Beekman Street
WALL STREET, 165 Broadway
HARLEM, 137 West 125th Street
BROOKLYN, 360 Washington Street
BRONX, 2,359 Third Avenue (149th St.)
FORDHAM, 120 East Fordham Road

MINEOLA...Tel. Garden City 3000. 357 Franklin Av.
NEWARK...Tel. Mulberry 3000. 37-39 William St.
WHITE PLAINS...Tel. White Plains 5200. 177 Main St.
WASHINGTON...News Bureau, 715 Albee Building. Advertising, Star Building.
BALTIMORE...Sun Building, Baltimore St. and Sun Sq.
CHICAGO...News Bureau, 435 North Michigan Av. Advertisements and Subscriptions, 360 N. Michigan Av.
ST. LOUIS...404 Globe-Democrat Building
DETROIT...1-243 General Motors Building
BOSTON...73 Tremont Street
SAN FRANCISCO...742 Market Street
LOS ANGELES...11 Times Building
SEATTLE...1,825 White Henry Stuart Building
LONDON...News Bureau, Printing House Square. Business, Salisbury House, Salisbury Sq., Fleet St.
PARIS...16, rue de la Paix
ROME...35 Via dell' Anima, 19
BERLIN...Kochstrasse 29
BUDAPEST...VIII Edutvs ucca
VIENNA...3 Rosenburgstrasse
GENEVA...4, rue de Monthoux
COPENHAGEN...Politiken Building
MOSCOW...Dimitrovski Perecolok 7, Patrovka
WARSAW...Warecka 7
PRAGUE...Na Rybniku 9
BELGRADE...Privatni Pragied Skoujanska 15
TOKIO...13 Yamashita-cho, Kyobashi-ku
CAIRO...The Sphinx Building
JERUSALEM...Hotel Allenby
BUENOS AIRES...Avenida de Mayo Nº 1144—2º Piso
MEXICO CITY...Avenida 5 de Mayo Nº 2

2 cents Greater New York; 3 cents within 300 miles; 4 cents elsewhere except 7th and 8th postal zones; Sunday, 5 cents Manhattan, Bronx, Brooklyn; 10 cents elsewhere except 7th and 8th postal zones.

[Entered as second-class mail matter.]

SUBSCRIPTION RATES: UNITED STATES.

Edition.	1 Yr.	6 Mos.	3 Mos.	1 Mo.	3 Wks.	1 Wk.
D. & S.	$15.00	$7.50	$3.75	$1.25	$ .70	$ .40
Weekday	5.00	2.50	1.25	.45	.35	.20
Sunday	5.00	2.60	1.40	.50	.30	.20

United States Possessions and Territories, Canada, Cuba, Dominican Republic, Haiti, Mexico, Newfoundland, Spain and colonies, Central and South America, except British Honduras, British, French and Dutch Guiana.

Edition.	1 Yr.	6 Mos.	3 Mos.	1 Mo.
Daily and Sunday	$16.00	$8.00	$4.00	$1.50
Weekday	12.00	6.00	3.00	1.00
Sunday	6.00	3.00	1.50	.50

Other Foreign Countries.

Edition.	1 Yr.	6 Mos.	3 Mos.	1 Mo.
Daily and Sunday	$32.00	$16.00	$8.00	$2.75
Weekday	20.00	10.00	5.00	1.75
Sunday	12.00	6.00	3.00	1.00

ANNALIST (Fridays), a year, $7; Canada, $7.50; other countries, $8. Binder, 25 issues, $1.00.
THE NEW YORK TIMES BOOK REVIEW (weekly), a year, $3; Canada, $3.50; foreign, $4.
MID-WEEK PICTORIAL (weekly), United States, Canada, Mexico, Central and South America, a year, $4; other foreign countries, $5.00.
CURRENT HISTORY MAGAZINE (monthly), a year, $5; Canada, $5.75; foreign, $6.25. A copy, 25c.
THE NEW YORK TIMES INDEX (quarterly), full cloth, a copy, $5; a year, $20.
THE NEW YORK TIMES tag paper edition for permanent preservation, daily and Sunday, cloth bound, 2 volumes per month, $170 per annum.

The Associated Press is exclusively entitled to the use for republication of all news dispatches credited to it or not otherwise credited in this paper, and also the local news of spontaneous origin published herein. All rights of republication of all other matter herein are also reserved.

CONFIDENTIAL POSITIONS.

Through its president, Mr. GEORGE MCANENY, the National Civil Service Reform League has suggested to the Attorney General that he ask the President to modify by Executive Order the Civil Service rule providing in part that positions in the Department of Justice "confidential in their character" be exempt from competitive examination. The correspondence is published this morning. In July Assistant Attorney General SISSON in behalf of Mr. MITCHELL wrote that such modification "would not be in the best interests of the administration of the department." In August, after further representations by Mr. MCANENY, the positive denial was mollified into a promise to consider the views of the league.

The list of "confidential" appointments in the department for the year July 1, 1928, to June 30, 1929, is interesting. Indeed, it is amusing in some respects. Doubtless the latter quality is largely derived from the old-fashioned traditions of Mr. MITCHELL'S predecessor. A laborer is "confidential." So are a translator, typist, printing-and-binding clerk, telephone operator, divers stenographers, file clerk, part-time dentist, messenger, messenger boy and so on. An unfeeling world can't but surmise that "confidential" may have come to mean "political."

The league doesn't seek to abolish or curtail the Attorney General's right to appoint without examination to places where actual confidential service is necessary. Obviously, there are posts in his department where personal and direct appointment, without intermediary, is indispensable. All the league asks is that the present rule be amended from the general to the particular; that employments not subject to competitive examination be listed specifically, as they are in other departments. The request seems reasonable. There is no principle or order in the catalogue of exceptions to which we have referred. It is a mere jumble. It is what Mayor GAYNOR, fresh from reading HUGH LATIMER, loved to call a "mingle-mangle" or a "mishmash."

THE ROOT FORMULA.

On Saturday the Assembly of the League of Nations unanimously voted to adopt the revision of the statute of the World Court, the work chiefly of Mr. ELIHU ROOT. It includes modifications specially devised to meet the objections, or the reservations, made by the United States Senate. That they do this satisfactorily is the opinion expressed by Secretary STIMSON, with whom President HOOVER is understood to agree. When all the nations, members of the World Court, have signed the new protocol, as they are expected to do almost at once, nothing will be required of the American Government but to accept it and thus also become a member.

Previously the reservations made by the Senate when it voted to enter the World Court provided they were met had been accepted by the constituent nations, with only the fifth reservation left in doubt. This is the one which related to advisory opinions by the Court, and which the Root formula was devised to cover. Many felt that the original questions raised by the Senate were strained, not to say querulous. Yet there is no doubt that some sincerely felt a difficulty. What it was has been clearly stated by Mr. PHILIP C. JESSUP of Columbia University, who went with Mr. ROOT to Geneva. There was, in the first place, a fear that advisory opinions might be given in secret. The Senate wanted them all to be published. Then it was not entirely clear what was meant by a nation having "an interest" in some dispute submitted to the Court for an advisory opinion. Nor was it certain whether the assertion of a claim to such an interest was to be made to the Council of the League or the Court. Thus it has to be admitted that those who looked for ambiguities in the old rules of the World Court could find something which resembled them. But they are all cleared away by the Root plan. No advisory opinion of the Court can be given in secret. Whenever one is asked for, all the governments will be immediately informed about it. Should the United States say that it is interested, neither the Court nor the Council could proceed until the matter was cleared up by discussion. At every other point the objections raised by the Senate appear to have been completely removed by the new formula which Mr. ROOT worked out and which the Assembly of the League has now declared to be entirely satisfactory.

It is more than three years since the Senate, by a vote of 76 to 17, agreed to have the United States join the World Court, on condition that certain reservations were accepted. All of them have now virtually been accepted. If they were put forward honestly by the Senate, it is the honest thing to admit that the other nations have come over to our position, and that the case is closed.

THE BOROUGH SYSTEM.

When the boroughs which make up New York City were permitted to retain a form of autonomous government it was perhaps not expected that a fight in one of them over the Borough Presidency would ever provide such interest and importance as the current one in Queens. President HARVEY'S latest move to prevent the Republican leader, Mr. DE BRAGGA, from removing primary election officers favorable to the Harvey candidacy is another demonstration of how tense is the battle. When results are announced to the public on the night of Sept. 17, what has happened in Queens will command the widest interest of the community. For ever since the revelation of the sewer scandals, and the outcome of the trial of former President CONNOLLY, New York City has realized that all the forces which make drama in politics have been engaged from Jamaica to Astoria.

The backwash of the conflict drew even the Presidential race into its tides. For, due obviously to the Democratic factional split over the Connolly case and the firm manner in which ALFRED E. SMITH dealt with that, his normal party vote in Queens receded almost enough to have cost him the electoral vote of New York State. In all his public career it is doubtful that any disappointment was so bitter to the former Governor. It is not true to say that Queens cost him the State, but it played a considerable part in that loss.

During his term of office President HARVEY has shown many faults of speech and action. His hand has been inserted in several mares' nests. He has been the not always determined child of storm. But the nature of the fight he is making against the De Bragga machine is of the sort which helps to assure honest government in cities, and he will probably have the primary support of many in whose opinion he is by no means a wise or especially able administrator. Should he be defeated in tomorrow's primary by the Republican machine, his decision whether to run independently will probably rest on the conduct of the election officials. Should he win the primary, he and not Mr. DE BRAGGA will become the leader of the Republican organization of the borough. It is a straight-out issue between the two men, whereas among the quarreling Queens Democrats all is confusion, and it may be difficult to understand the political meaning of the primary results in their party.

ST. LAWRENCE POWER.

Announcement that the Niagara Hudson Power Company has purchased the Frontier Corporation and thus acquired sites on the St. Lawrence capable of developing electric energy on a vast scale will be received with varying emotions. Those who regard bigness as bad, and see in consolidation and interconnection only the sinister hand of the "Power Trust," will view this latest move with alarm. Those who regard private enterprise as better, however expanded, will see nothing disturbing in the news. There is room between these extremes for the judgment of those who might consider the move natural, even inevitable, and capable of large public benefit, but who would at the same time desire that the machinery of public control be given strength to deal with this new giant.

St. Lawrence power has been debated for a generation, with increasing heat, but unfortunately with less light. It has become a political football at Albany. A great deal of misinformation has been spread abroad about it, much of it by well-intentioned people. Why go to the expense of buying coal to make steam to turn the dynamos when nature will do it free? Only let "giant power" be put at the farmer's elbow or delivered to the citizen's switch, and light and energy will be so cheap that the millennium will be just around the corner. So runs the familiar argument. Those who have fallen under its spell, particularly as applied to this metropolis, should read the chapter on water power in HAROLD MOULTON'S book on the St. Lawrence, just published by the Institute of Economics. He figures the cost of the necessary transmission lines alone at $85,000,000, and calculates that it would cost $9,750,000 a year to generate and deliver in New York current from which the maximum possible revenue would be $8,444,000.

Mr. MOULTON'S capital cost estimates may be too high, particularly for the Federal project which he is discussing, where improvement of navigation would share the burden with the development of power. But they must give pause to the millenniumists hereabouts. For a long time to come they are likely to be served by steam plants. These is, however, another way of marketing St. Lawrence power, which would substitute for the old notion of transmission to a single metropolitan market, distribution to various localities through interconnection with a general power system. That would not have been practicable in the days of isolated plants. In time it may be possible as a result of the consolidations lately consummated. But the political barrier remains. And when St. Lawrence power does flow over the wires the benefit, as Mr. OWEN YOUNG has pointed out, is likely to lie more in dependability and coal conservation than in cut rates for electric current.

TREATING THE WHOLE PATIENT

Valuable not only in itself but as an indication of the increasing recognition of the importance of a patient's mental condition is the two weeks' course of study of nervous factors in disease just announced by the New York Academy of Medicine. Many doctors, leaders in the profession and general practitioners in the ranks as well, realize that their patients are not making the improvement warranted by treatment because of some emotional disturbance. Formerly most doctors felt that it was not their business to interfere in matters closely touching the private life of the patient, particularly when they had no obvious medical interest. Now, as Dr. WILLIAMS, director of the academy, says: "Modern medicine is coming to emphasize the need for the physician to bear constantly in mind that the whole patient is sick; not merely the heart or the liver."

Beginning Oct. 7, the academy will offer without charge to medical students, social workers and physicians a series of lectures by distinguished authorities on the relation of the mind to numerous ailments. Specific instances, such as changing the attitude of the tuberculosis patient, the cardiac neuroses, and treatment of cases of nervous disturbance following accidents, will be discussed. There will also be lectures on the duty of the physician to interpose early in mental disorders, even when the patient is seeking treatment for some other illness. The course should be of wide interest to members of the medical profession, and to the public.

SOBER BRITISH LABOR.

At Belfast the British Trades Union Congress took a short way with the Communist remnant. An earlier congress ejected Communist unions from membership en bloc. Organized labor in Great Britain today is impelled to moderation negatively by the memory of the general strike of three years ago; affirmatively by the wider opportunities opening up through constitutional action. This trend is not peculiar to Great Britain. Virtually everywhere outside of Russia there is manifested the same swing away from the Left. Students of the international labor movement speak of a definite revolt on the part of rank-and-file union members against the leadership of the intellectualist doctrinaires. Even where the trade-union spirit is militant it thinks in terms of working-class betterment rather than of social reconstruction. It is the middle-class British intellectual who is apt to be most insistent on "Socialism in our time." The trade-unionist is not hostile to the Socialist ideal, but is not sufficiently in a hurry to sacrifice or imperil the promise of immediate betterment for his class.

When RAMSAY MACDONALD came into power a cartoon in Punch showed him as the conductor of the Socialist Symphony Orchestra, cautioning his players, "molto moderato—especially at the beginning!" The reasonableness of the MacDonald program and the MacDonald tone has been explained as due primarily to the fact that British Labor is still a minority. When Labor, by studied self-restraint, has won an absolute majority in Parliament there will be quite another tune. The same explanation has been cited for PHILIP SNOWDEN'S curt way with the foreigners at The Hague. A Labor Chancellor of the Exchequer with a tenderer heart for the British taxpayer than WINSTON CHURCHILL, a Socialist negotiator more jealous of nationalist rights and prestige than Sir AUSTEN CHAMBERLAIN—here plainly was a notable stroke in the conquest of that "middle belt" of British opinion needed to secure an absolute majority in the country for the Labor party. Once that is accomplished the Socialist dove will cease to coo.

The trouble with this theory is that it is altogether too subtle for this rough world. One is compelled to think not only of an entire British Labor Cabinet lending itself to an elaborate masquerade, but of something like 5,000,000 sturdy British workers in their trade unions sharing the hoax like a vast army of Hollywood supers. When that bold fire-eater, "Emperor" COOK of the miners, proclaims himself a convert to the doctrine of industrial cooperation, when Communism in the trade unions, a powerful force as late as three years ago, becomes virtually extinct, it is obvious that real forces are operating in the ranks of British labor. German labor reacted in the same fashion when it was in unchallenged power immediately after the war. The restraining force in both cases has been a sense of national responsibility reinforced by a pretty thorough understanding of just what Communism was doing and has done for the well-being of the Russian working classes.

BYRD'S SECOND SUMMER.

With the sun now above the horizon, Little America is busy with preparations to put more of Antarctica on the map and to make a scientific survey of its natural features. The paraphernalia of exploration has been overhauled and everybody is hard at work to get it ready for the great adventures of the coming Summer. Suitable equipment many polar expeditions have lacked. "While Antarctic exploration," says J. GORDON HAYES, "cannot be considered safe, its risks in the future need not be as great as they have been in the last two decades." Commander BYRD has a great advantage in the use of modern airplanes and a staff of expert pilots for geographical discovery. Nothing is more characteristic of him than his thoroughness in preparing for contingencies.

The second Summer, which will begin late in November, promises discoveries far more important than those reported in June, the result of several flights in January and February of this year. Flying beyond the Scott Nunataks, mountains to which the name was given of the Rockefeller Range were sighted. Eastward of it other high mountains were found. Beyond the one hundred and fiftieth meridian an extensive territory was seen and named Maria Byrd Land. It is to be surveyed in the coming Antarctic Summer. An aerial survey was made of the Bay of Whales as far east as Halflood Bay. "A very conservative estimate," said Commander BYRD, "shows that we have seen at least 20,000 square miles of hitherto unknown Antarctic areas."

Geological work with dog-sleds under Professor GOULD is to begin about the middle of October. His first objective will be the Queen Maude Range, on the edge of the polar plateau. In the same month bases will be laid south in support of a flight to the South Pole by the leader of the expedition. This may be made as early as Dec. 1, when the weather should be settled. It will be Commander BYRD'S most daring adventure. The risk of the loss of a plane in landing will have to be provided for. A march back may be necessary in the direction of food supplies laid down for such a possibility, and planes must be held ready to search for the party if missing. Radio will play a part in keeping up communications.

During the leader's absence scientific work on a prearranged plan will continue. To the east of Little America a large area will be explored by plane after the return from the Pole, bases being laid down by dog-team in advance. News of great interest should begin to come from the expedition in the course of a few weeks. Its work will not be done until well into February, when the time will have come for the return to New Zealand.

CITY CHURCH COMITY.

The population of American cities, counting those of 50,000 inhabitants, increased nearly 10,000,000 during the last census decade. This was attended not only by expansion of urban areas but by redistribution of population. In some cases the newcomers crowded out the older dwellers, who in turn pushed still others out into suburban areas. Business took possession of old residential sections. One has but to walk at late evening in some of the streets in the lower part of Manhattan, where once fashion swept with its long skirts and neighborly hospitality lighted the homes, to perceive in what canyoned loneliness a church left in that region now stands.

As a consequence of the gain and shifting of population within the cities, the churches have their city-planning problems. These are difficult enough even for a highly centralized church which maintains a city-wide organization independently of others. But they become exceedingly complicated by reason of the many denominational groups into which the Protestant Church is subdivided. Here "comity" must take the place of competition. Instances of bitter denominational rivalry and overchurching are cited by Dr. H. PAUL DOUGLASS in a recent study of cooperative church extension in American cities. In one case denominational zeal had founded three churches all drawing upon the same general territory, with the result that all stood still or went backward.

Comity, however, is not a process. It is the spirit in which the work of related denominations is to be carried on. It shows itself cooperatively in such matters as surveys of new suburban areas, the location and purchase of sites, the organization of missions and branch churches, the relocation and merging of churches, the provision for foreign-speaking groups. In two or three large cities interdenominational holding corporations have been organized to secure church property in strategic locations against the time of need. The "clustering" of churches with a common institutional equipment and staff for community service, recreation and religious instruction is another form of activity in which comity has begun to express itself.

There still persists, in spots, "a clannishness that takes refuge in the conviction of having a better standing with GOD than others enjoy." But headway is being made both in cities and in the "community churches" of towns and villages. Comity has come with "gentle manners" but with sound business sense into the jostling ecclesiastical world and is assuming its part in trying to provide adequately and yet economically for the spiritual needs of the growing and changing cities.

TOPICS OF THE TIMES.

An Oratorical Hiatus.

Senator SIMMONS, looking over his tariff speech in the Congressional Record, read it with an author's care and pride. It was natural that he should be "startled" to discover—what other readers probably serenely passed by—that one page of his manuscript had not been published. He took instant steps to insert the missing paragraphs, and now the speech will go down to history in all its full-length splendors.

The suggestion that no one else perhaps would have noticed the omission should not disturb the Senator or wound his literary pride. A few paragraphs missing in the middle of a tariff speech might easily fail of notice. There have been, however, more alarming instances where lack of continuity in Washington speeches produced neither mystification nor complaint. It was the firm belief of the late SUMNER CURTIS that the orations of JAMES HAMILTON LEWIS often would sound as well if read backward, since the music of the Senator's voice provided the charm. A Cabinet Minister not so long ago began reading his address in the middle and, when he came to the end, entered calmly upon his exordium. He had not written the speech and it sounded all right to him that way.

The Little Red Hen in Russia.

"I will," said the Little Red Hen, and she did.

That dutiful small heroine of one of childhood's stories saved the day for all her companions in every emergency. What could be more suitable than that she should be called on by the Soviets to save them from a meatless diet? They called on the rabbits not long ago, but, prolific as they are, not all the conjurers in the world could make them produce enough to take the place of the cattle which the stupid peasants, not being "official planners," killed when there was no more fodder for them. But there was still the faithful Little Red Hen, with her color to recommend her to the little Red Scouts, who are to watch her, not like a hawk, but like a devoted son of Russia.

At present the hens are carelessly allowing three eggs a year to be lost. The Commissariat of Agriculture has called on the Scouts to provide "controlled nests," to count the eggs, and to take every hen laying more than a hundred eggs a year to special "pedigree centres," which will assist the peasants in improving the breed of their chickens. It makes no difference whose hen it is—if it is a good Red Hen, off it goes.

There is more to the scheme than a million extra eggs a day. Their market value is estimated by the official planning department to be about $5,000,000, or "enough to purchase 5,000 tractors." American farm machinery is recognized, but not American chicken fanciers' methods. Here a fancy hen that did not lay more than a hundred eggs a year would go into the pot.

Scotland at the Seawanhaka.

Accustomed to think of Scots and the sea primarily in terms of engineers on merchant liners and trampers, Americans have read with interest of the victory of the Scotch skippers in the six-meter sloop Caryl in the Seawanhaka International Cup race off Oyster Bay on Friday.

This is, as a matter of fact, the fourth time that this cup has been captured by Scotchmen. As in the case of the Germans who won the races off Marblehead in August, the foreign yachtsmen are entitled to special credit for having triumphed in spite of lacking intimate knowledge of local winds and currents. These, as all yachtsmen know, often play a large part in small boat races. A distinct advantage thus lies with the skipper who knows best how to use them.

True, yacht-racing calls for all those qualities of shrewdness and keen calculation for which Scots are famous in tale and jest. In fact, almost as if to confirm their nation's reputation, the victors at Oyster Bay won by a margin of only six seconds. But in this instance these few seconds are the highest tribute to the great skill of the Scotch yachtsmen.

One of "Today's Indispensables."

There are no "five hundred who can take his place." Nor is there even one. Sir GILBERT CLAYTON had such personal qualities and such wisdom of experience that his like cannot be found. Yet his sudden taking off was one for which men of his adventuring are always prepared:

A breath of wind, a border bullet's flight,
A drought of water, or a horse's fright.

It was the way in which a man of his gallant spirit would wish to go. "The punkah stops, and falls the night." But the suddenness of his death accentuates the tragedy of it.

General CLAYTON was of the fine type that Britain breeds for her empire. He knew all the dialects of the peoples with whom he had to deal. He also knew their inmost feelings. And he had their respect and confidence. He was with ALLENBY as his chief political officer in Palestine and as the first administrator of the occupied territory, and still later as secretary to the High Commissioner; he accomplished with success his mission to the Hedjas and the Nejd, and had already made his influence beneficently felt in the Iraq.

Those who know little of the campaign in the Near East except Colonel LAWRENCE'S part in it will think of General CLAYTON as the officer who sent him to the Hedjas and so started him on his romantic career. CLAYTON met him again at the end of that campaign in Damascus. Sir GILBERT had that achievement to add to his own, but for his lasting fame in the Near East he needs not to borrow of another. He will be praised in his own right and missed and mourned from the Nile to the Tigris.

CONCERNING SQUATINIDAE.

Information on Sea Monsters Which May Be Taken Seriously or Not.

To the Editor of The New York Times:

When a shark gets a skate on it becomes identified with the Squatinidae, a family of sea monsters noted for their cherubic appearance if not disposition. It was just one of these angelic creatures that the good Thomas Bowen hauled in yesterday at Beach Haven, N. J., according to THE TIMES dispatch. Squatties are by no means little people of Piscatoria. They are, as THE TIMES dispatch described them, from five to eight feet long, with very large wing-like pectoral fins encroaching forward and with anterior extension separated from branchial region by a notch that divides the extension into what Mr. Bowen terms "two feet with two toes."

Popularly known as the angel fish or the monk fish, the squatty is a link between the shark and the ray. A by-no-means wobegone Australian species of shark, known as the wobbegong or wollibong, has a double pair of wings, the second being situated near the stern, and these give this creature greater ease in rising to the surface or in submerging when occasion requires. This sea monster somewhat resembles the tandem-wing airplane recently tested off Long Island.

The wobbegong is popularly known as the carpet shark, and is beautifully spotted in cream and pink; and, in view of the fact that the tribe is varicolored, being black, brown, blue, yellow, pink, orange or white, and sometimes combines two or three of these colors, a cream-colored shirt front backed up by a royal-purple jacket merely shows that we can get new styles even from the denizens of the deep and do not need to go to Paris for them. Thomas Bowen has done Sartoria a service. FRANK H. VIZETELLY.

New York, Sept. 13, 1929.

FOREST FIRE.

Over the Autumn mountains sere
with drouth,
A redder, more tremendous Autumn blight,
Blown by the wind from heaven's caustic mouth,
Guzzles the earth with rabid appetite,
Consuming trees in blue typhoons of fire,
Tower on tower, spire on howling spire!
Screaming, the chestnut waves its flaming arms,
Maple and spruce and pine shout to the sky.
Buzzards and crows cry terrible alarms
But oaks that cannot flee must stand and die.
Nibbled by rodent blaze to pith and marrow
The turk's cap lily, phlox and jewel-weed,
Laurel and aster, bergamot and yarrow,
Crackle in ashes, writhe and parch and bleed.
Nothing that lives can stay the Vulcan lord
Who clears new Edens with the flaming sword.
Nor are green things alone the lashed and lost,
But thrush and rabbit, rat and fox and wren
Perish in havoc in the holocaust,
Lit by the callow indolence of men.
This is an Autumn hills will long remember,
Billow on billow, char and spark and fume,
Not fifty Springs can resurrect the ember
That was a golden wood before its doom.—
Where now black trunks in deathly regiments
Accuse the killers of earth's innocents!

ERNEST HARTSOCK.

THE TIED-DOWN TEACHER.

Enforced Living in Small College Town Narrows His Perspective.

To the Editor of The New York Times:

With virtually a million young men and women returning to colleges this week and next, Dr. B. I. Bell's address on the present status of the American college should find a wide and welcome reading. Although the warden of St. Stephen's reminds rather than informs, his reminding is eminently sound. He is quite right when he speaks of the professor who "gets funny" and becomes "querulous" and filled with "arid discontent" because of the way in which he is tied down to a narrow and in time deadening community. What Dr. Bell fails, apparently, to see is the real reason why this unhappy frame of mind comes over the otherwise good teacher. He is not only tied down to a small circle, he is also tied up with it, socially and industrially.

There is an easy solution for the problem. Let the professor go to the college himself precisely as the student does, keeping his interests of an industrial, social and even domestic nature elsewhere, preferably in a city. No college professor should own a house within commuting distance of the campus. He will then return in September with the same zest that characterizes the student, who, however much he may enjoy himself during the various vacations, gets just enough of that sort of thing in a remarkably short while and goes back to the institution full of enthusiasm and with the best of intentions.

But the American system is to have the professor buy a house, become a part of the community, address the Kiwanians on Thursday, subscribe liberally to community causes, fill this or that pulpit during the absence of the regular pastor (he couldn't stand the village an unbroken year, either), act as a mentor at the swimming pool of the country club during the Summer months and then enter the lecture room in September flat, stale and unprofitable.

Suppose Dr. Bell were appointing a new professor. The interview has been delightful, there was probably a luncheon connected with it; everything has passed off splendidly, the candidate has the job, until he finally says something like this: "Now, Doctor, you know, don't you, that I have no thought of bringing my family here? I am keeping them in, say, New York, for many reasons. I shall take an active part in community interests and devote my entire time to the college while it is in session. At other times I plan to be with the family, enjoying all those higher cultural advantages that go with the city, and renewing my body and soul for a vigorous year beginning in September and closing in June." He would not get the job, unless St. Stephen's is different from the other small colleges.

ALLEN W. PORTERFIELD.

New York, Sept. 9, 1929.

PUBLICITY AND THEATRES.

Neither Mr. Bruce's Study Nor Mr. Sobel's Views Are Conclusive.

To the Editor of The New York Times:

The opinions of Niles Alfred Bruce concerning the effectiveness of theatrical publicity may or may not be founded on false premises, as Bernard Sobel asserts in his letter published in THE NEW YORK TIMES this morning; but to attempt to refute them by what Mr. Sobel admits are "chance repudiations" neither affects the results of Mr. Bruce's obviously exhaustive study nor assists us in arriving at an approximate truth.

Mr. Sobel propounds as his principal argument against Mr. Bruce's findings the fact that "Juarez and Maximilian" was a Theatre Guild production, and therefore drew part of its receipts from a subscription list which was not affected by publicity. This is quite true. But unfortunately it only strengthens Mr. Bruce's original premise that no amount of publicity can force on the public a play which it does not want. Without its subscription list the play would have failed even more ingloriously, and the lavish publicity it received must therefore appear even more ineffectual than Mr. Bruce noted in his survey.

In adjoining paragraphs Mr. Sobel first denies Mr. Bruce's statement, derived from interviews with prominent New York critics, that the personal opinions of dramatic reviewers affect the amount of space a play receives in their columns, and then cites Alan Dale's "plugging" for "The Gingham Girl" as a factor in its success. If these be categorical denials, make the most of them!

Clearly, the whole question is not one which can be answered conclusively by a single study. Even as serious and well-intentioned a survey as that of Mr. Bruce has in it limitations which we cannot wink at. Five hundred reviews cannot be considered typical of 10,000, and the attitude of the New York press to theatrical publicity or the reactions of the New York public cannot be considered typical of the country or of the world. But within its own boundaries Mr. Bruce's study appears to me a serious and intelligent effort to solve a difficult problem. Mr. Sobel only confuses the issue by interposing enthusiasms as facts and "chance repudiations" as mathematical truths. ANDRE SENNWALD.

New York, Sept. 12, 1929.

Books for Prisoners.

To the Editor of The New York Times:

There are at present confined in the disciplinary barracks at Governors Island, N. Y., 587 prisoners.

There is a real need of good reading material for the men confined in the disciplinary barracks. Some of the young men come from good homes and have been accustomed to good reading; others have not been so fortunate, and with these we are trying to cultivate a desire for reading other than the trashy kind.

I am confident that if this need were known by the general public there would be a hearty response.

Donations of books and magazines may be sent by parcel post to the "Chaplain's Office, Governors Island, N. Y.," where they will be distributed wisely.

JOHN K. BODEL,
Corps Area Chaplain.

Governors Island, N. Y., Sept. 14, 1929.

PLANS TO EXPLORE A FORBIDDEN CITY

Lieut. Costa Moberg of Sweden Is Here to Get Backing for North African Expedition.

HOPES TO ENTER GHAT

Intends to Study White Berbers, One of the Most Interesting of Ethnological Puzzles.

Plans for a journey of exploration into the three regions of North Africa which Europeans thus far have been unable to penetrate were outlined here yesterday by Lieutenant Gosta Moberg of the Swedish Army, who is in the United States on a mission from the Swedish State Museum of Natural History to enlist the cooperation of an American museum in the projected exploration.

Lieutenant Moberg, who recently published in book form his studies of the Tuaregs of the Central Sahara, made in the course of a two years' expedition, expects to return to North Africa this Winter to extend his investigations of the customs and the origin of the strange white Berbers, who provide one of the most interesting of ethnological puzzles.

Plans to Study Unexplored Regions

"The three regions which I hope to study," said Lieutenant Moberg, "are Southern Tripoli, the Tibesti Mountain region to the east of the Hoggar massif, home of the Tuaregs, and Southern Morocco, south of the Grand Atlas Mountains.

"All these regions are unknown to the outside world. Southern Tripoli is inhabited by the Senussi, the most savage tribe of Moslems, who are ruled over by the Sultan Ahmud. It contains the forbidden city of Ghat, which we hope to enter. An Italian expedition endeavored to study the region in 1916, but was driven out.

"Far to the south of the Senussi district lie the Tibesti Mountains. They are in what is nominally French territory, but the inhabitants are so hostile that the French would not allow me to enter it in my expedition of 1924-26. No one knows what wealth of ethnographical material may be found there.

"Southern Morocco may be equally interesting, for that, too, is a region over which outside control has never been extended."

In his earlier journey Lieutenant Moberg lived for four months in the encampments of the noble tribe of the Tuaregs, a people whose remoteness, strange customs and mysterious origin have made them the subject of romantic novels as well as of scientific treatises. They maintain a feudal system in which the nobles, living in the most primitive fashion, maintain great dignity, and, until their comparatively recent submission to French authority, were the marauders of the entire Sahara, riding out with shields and spears on their great white war camels and annihilating whole caravans for the sake of the loot.

Once a Superior White People.

Various explanations of the presence of this once superior white people in the centre of the Sahara have been advanced, said Lieutenant Moberg, running from the legend that the Hoggar massif was colonized by the people of the lost Atlantis to the legend of the Tuaregs themselves that they come from Southern Morocco or Libya. One Arab historian has even linked them with the Gerges, who fought the Philistines of biblical fame 4,000 years before Christ.

Before his return to Europe Lieutenant Moberg will lecture before several groups of his own countrymen here. He is living with Swedish friends at 28 West Eighty-third Street.

FORESTRY TOUR SEPT. 27-30

Adirondack Trip, Sponsored by State, Is Open to All Who Desire.

ALBANY, Sept. 15.—The sixth annual Adirondack forestry tour will be conducted by the Conservation Department and the Farm Bureau organization Sept. 27-30, and will cover the entire northern and eastern portion of the Adirondacks.

These tours are conducted each year for the purpose of stimulating interest in reforesting by actual field observation of various State and private plantations scattered through the Adirondack region. Types of soil suitable for certain species can be seen. The many species can be seen growing in plantations ranging from one year to forty-three years old, under various conditions of soil and site. Insect pests and fungus diseases also can be seen.

The tour has been arranged in such a way that the points of historic interest, which are numerous, can be visited, together with developments of several natural resources other than forests. It is open to all persons who wish to attend for the purpose of obtaining first-hand information on the details of the reforesting project.

The tour will start at 8:30 A. M., Eastern Standard Time, at the Conservation Department's nursery at Saratoga Springs.

STANDS BY FIRST FLY BAN.

Alabama Official Refuses to Join Florida's Move for Modification.

MONTGOMERY, Ala., Sept. 15 (AP).—Commissioner Set P. Storrs of the State Department of Agriculture has refused to endorse an appeal to the United States Department of Agriculture by the Florida Citrus Growers' Clearing House Association for revision of the Alabama quarantine against Florida fruits.

The petition was presented to the commissioner by A. W. Hawley and L. F. Kirkland of Winter Haven, Fla., officials of the organization, after Governor Graves had declined to make recommendations to Mr. Storrs.

Sale of the fruits in this State is prohibited under the Mediterranean fruit fly regulations. The Florida officials are seeking to have the quarantine modified to allow the shipment from the infested area of fruits subjected to a cold storage treatment which, they say, destroys larvae of the fly.

Commissioner Storrs said he was unaware of such a process for treating the fruits, and until it is sanctioned by Federal authorities he would not approve the proposal.

DIXIE MEMORIAL AGAIN IS HELD UP

Owners of Stone Mountain Refuse to Cede It to Georgia and May Take Over Project.

ASSOCIATION TO MEET

Venable Family Willing to Yield Land to Any Group That Will Agree to Complete Work.

Special to The New York Times.

ATLANTA, Ga., Sept. 15.—Only one chance, apparently, now remains that the Stone Mountain memorial to the cause of the Confederacy will ever be completed. The Venable family, owner of the mountain, must finance the project if it is to be finished, it appears.

Hope of completion of the work by the State or by organizations inside or outside of Georgia seemingly came to an end with the blunt announcement published today by Sam H. Venable, spokesman for the family, that it would not cede the property to the State of Georgia.

He suggested that the Stone Mountain Confederate Monumental Association turn over the property to the owners at once and thus insure a completely new deal in the matter.

Mr. Venable pointed out that the Georgia Legislature is not in session and that the Legislature is the only power in the State that can accept the site of the memorial. He further declared that he would not cede the property to any official because this would be tantamount to a political gift. The entire plan of placing the property in the hands of the State he called "impracticable and impossible."

He stated that the Venables were willing for the present association to turn the property over to any other association that would agree to complete the work and fulfill all terms of the present contract, but added that they would not make any new contract. This contract has only about a year and three-quarters to run.

In concluding his statement, he said:

"If the present association cannot comply with the terms and conditions of its contract, I would suggest that it turn the property back at once in order that we may take steps to carve the memorial."

President G. F. Willis of the association said that he would call an early meeting of the board of directors to discuss what action should be taken.

Mr. Venable declined to go into any detail as to the plans of the family for carving the memorial in the event the site should be turned back to them. It is considered likely, however, if they should undertake the project, that Gutzon Borglum, the original sculptor, would be recalled to direct the work.

MRS. ROOSEVELT BACK FROM EUROPEAN TOUR

Governor Meets Wife and Two Sons at Belgenland Pier—Takes Youths to Peekskill.

Mrs. Franklin D. Roosevelt, wife of Governor Roosevelt, and her two sons, John and Franklin D. Roosevelt Jr., returned yesterday on the Red Star liner Belgenland from a six weeks' motor tour of Europe. Two friends of Mrs. Roosevelt accompanied them, Miss Marian Dickerman and Miss Nancy Cook. Governor Roosevelt met his family at the pier at the foot of West Sixteenth Street with a motorcycle escort and took the two boys to Peekskill to camp, while Mrs. Roosevelt remained to clear their baggage through the customs. She said that so many changes had taken place along the western front since 1919 that she had some difficulty in describing the battle fields to her sons.

Another passenger was Charles R. Bowring, head of Bowring Brothers, ship owners of 17 Battery Place, who returned with his family from his annual visit to Europe. He said that general trade conditions in England had improved but the freight outlook for shipping was not good. The rate for grain from Canada to the United Kingdom was very low, Mr. Bowring said.

Americans returning on the Belgenland from Germany said there were no signs of general poverty there. The people were not saving their money because, they said if they did the government would take it from them to pay it to the Allies.

Albert Frazer, 36 years old, a passenger, who had been ill with gastritis during the crossing, was discovered dead in his cabin after the ship docked. The business cards of a Thomas and an Allen Frazer, believed to be his brothers, were found in his effects, but neither could be reached by the police last night.

At 302 West Seventy-ninth Street, Manhattan, the address given by Frazer at the start of the voyage, attendants said that he had formerly lived there but had moved away several months ago. The cards found in his stateroom gave Thomas Frazer's address as 120 Broadway, and that of Allen Frazer as 2,626 Broadway.

MRS. MARION L. DUNN.

Retired Singer and Widow of Asheville Physician Dies.

ASHEVILLE, N. C., Sept. 15 (AP).—Mrs. Marion Littlefield Dunn, 81 years old, widow of Dr. William Leroy Dunn, died at her home here this morning after a brief illness. Mrs. Dunn had appeared with the Metropolitan Grand Opera Company of New York, and with the Henry Savage English Grand Opera Company. She also headed her own company, the "Florentine Singers."

Mrs. Dunn was a member of an old and prominent family of Boston. She was the daughter of the late John Wells Littlefield and Alberta Oliva Perrico Littlefield.

Her husband was an internationally recognized authority on tuberculosis. He died in Washington on May 24, 1928.

Mrs. Dunn is survived by her stepsons, William Leroy Dunn Jr. of New York, Thomas M. Dunn, student at Virginia Military Institute, Lexington, Va., and a sister, Mrs. Gerald A. Katuin, Boston.

Mrs. Walker's Condition Improves.

The condition of Mrs. James J. Walker, wife of the Mayor, who is in Broad Street Hospital recovering from a mastoid operation, was reported "good" last night. She passed a comfortable day, her nurse said.

Wife's Death 3d in Fortnight In Hebrew Scholar's Family

Special Cable to THE NEW YORK TIMES.

LONDON, Sept. 15.—The third bereavement in a fortnight overtook Sir Hermann Gollancz, eminent rabbinical scholar, today with the death of his wife, Lady Gollancz, in Torquay at the age of 70. She had been overwhelmed by grief and had suffered a paralytic stroke following the suicide of her son, Leonard, who jumped from a hotel window two weeks ago.

Last Tuesday, with his wife at the point of death, Sir Hermann learned of the death of his eldest sister, Miss Emma Gollancz. Sir Hermann and Lady Gollancz had been married for more than forty-five years.

HISTORIC QUINCY HOUSE IN BOSTON IS CLOSED

Hotel Built in 1809 Housed Many Notables—John L. Sullivan Was Knocked Out in Its Bar.

BOSTON, Sept. 15 (AP).—The doors of the Quincy House, famous Boston hostelry, were closed today upon 120 years of mellow history. Only the auctioneer's hammer will now disturb memories of Porfirio Diaz, John L. Sullivan, Jim the Penman and scores of others who frequented it.

Built in a day when money was so scarce that the lease stipulated the rent should be paid in pounds of pig iron, grains of gold or bushels of corn, the Quincy House has seen most of the great and the notorious pass through its doors.

Porfirio Diaz, Dictator-President of Mexico for twenty-five years, occupied the royal suite on each of his three or four visits to Boston, while Jim the Penman, who was "Lord" Ashburton, international crook and forger, once took a room while plying his trade here.

John L. Sullivan used to frequent the Quincy House bar, and its bartender at one time, William Hogarty, was the only man who ever knocked the great John L. clean unconscious, it is said. Sullivan, a little the worse for liquor, insulted Hogarty, who lost his temper and clipped Sullivan a blow on the head with a bottle which sent him flat. He and John L. were better friends thereafter.

John F. Fitzgerald, Boston's former Mayor, of "Sweet Adeline" fame, sang his favorite song at many a political rally in the halls and feted Sir Thomas Lipton there.

Samuel Gompers and John Philip Sousa frequented the Quincy House for years. As a little boy, George M. Cohan stopped there with his father and mother while on tour.

But now its furniture is antique and the building out-moded, so history, which has so long been made there, began today to pass it by.

B. FRANK MYERS DIES.

Grand Commander of Pennsylvania Knights Templar Was 66.

WILKES-BARRE, Pa., Sept. 15 (AP).—B. Frank Myers, 66, of this city, Grand Commander of the Grand Commandery, Knights Templar of Pennsylvania, died today at his Summer home at Glen Summit after a lingering illness.

Mr. Myers, who was one of the leaders of the Luzerne County Bar, was elected Grand Commander at the May Conclave of the Grand Commandery this year, but was too ill to attend the sessions and be installed. He was also elected State Councilor of the Junior Order of United American Mechanics in 1902 and again in 1911.

Mr. Myers was born at Sylvia, Clearfield County, April 26, 1863. He became a school teacher and in 1888 came to Luzerne County as principal of the Newport Township schools. He studied law while teaching and in 1896 was admitted to the bar. In 1902 he was Assistant District Attorney of Luzerne County.

He became a member of the Masonic fraternity at Nanticoke. He was a member of Plymouth Chapter and of Dieu Le Vent Commandery of Wilkes-Barre and of Irem Temple Shrine. His widow survives.

LUTHER S. DICKEY DEAD.

Chicago Grain Trader Also Member of New York Stock Exchange.

Special to The New York Times.

CHICAGO, Sept. 15.—Luther S. Dickey, well-known stock broker and grain trader of Chicago and New York, died today at his home, 10,900 Prospect Avenue, after a short illness of diphtheria. He was 48 years old.

Mr. Dickey was a member of the Chicago Board of Trade. He was also a member of the New York Stock Exchange and associated with the firm of Thomson & McKinnon, dividing his business activities between Chicago and New York.

He is survived by his widow, Mrs. Bessie A. Dickey; a daughter and two sons.

GEORGE A. FREY DEAD.

Former Editor and Banker Was City Treasurer of Camden for 17 Years.

CAMDEN, N. J., Sept. 15 (AP).—George A. Frey, for many years a dominant figure in Camden political and business affairs, died suddenly today at a hotel in Atlantic City. During his long career he was a publisher, editor, banker and City Treasurer of Camden.

For thirty years he owned The Camden Courier. He sold it in 1921 to J. David Stern, the present publisher, who also is publisher and president of The Philadelphia Record. For seventeen years he was City Treasurer of Camden, and for ten years he was a member of the New Jersey State Board of Education.

Mme. Alma Stetzler, Singer, Dead.

LOS ANGELES, Sept. 15 (AP).—Mme. Alma Stetzler, once well known as an operatic singer, died at her home here today. She started her operatic career in Boston and New York with Henry W. Savage and sang for the Boston Opera Company, the Shuberts and for three years sang the leading rôle in "The Chocolate Soldier." Mme. Stetzler in recent years was a music teacher here.

HOWARD K. BROOKS DIES AT AGE OF 75

Was Vice President of the American Express Co.—Began Career as a Newsboy.

AN AUTHORITY ON FINANCE

Developed His Company's Travelers' Check System—Author of Foreign Exchange Books.

Howard K. Brooks, vice president of the American Express Company and originator of the American Express travelers' checks, died yesterday afternoon in his apartment at the Westover Hotel, 253 West Seventy-second Street, after an illness of three months. He was 75 years old.

Born on July 16, 1854, at Norwich, N. Y., Mr. Brooks, after receiving an elementary school training, began work as a newsboy. Later he was interested in the oil business, and then joined the American Express Company at Milwaukee in 1882 as a money clerk.

Young Brooks soon was promoted to be financial manager at Chicago, and shortly afterward became Western financial manager, with headquarters at Chicago, having charge of all financial operations west of Pittsburgh.

His Chief Success.

In 1914 Mr. Brooks was appointed vice president and later was elected a director. He became well known in the financial world for his success in developing the world-wide popularity of the travelers' checks system of the American Express Company, originated in the early days of his service.

Mr. Brooks in 1915 caused the entry of the company into the travel business, giving it his personal supervision.

He was vice president of the Foreign Securities Dealers' Association of America, and had been active in the Inter-American High Committee for the development of relations with Latin America. He was the founder of the American Express Credit Union, a savings and loan association for his company's employes. For years he had been on the directorates of the old Wells Fargo Express Company, the Westcott Express Company and other organizations.

Wrote Works on Foreign Exchange.

Mr. Brooks wrote several books on foreign exchange, including "Brooks' Foreign Exchange Figuring Book" and "Brooks' French, Belgian and Swiss Exchange Figuring Tables." These works, which contained the first foreign exchange conversion tables ever worked out, have been extensively used as textbooks. They are part of the necessary equipment of banks.

He was of an inventive turn of mind. The Brooks golf stroke counter, now used by many golf players, was one of his patents.

Besides being an enthusiastic golfer he was a baseball fan. He spent most of his vacations hunting and fishing at Eagle River, Wis., where he had a Summer home. He was a member of the Westchester Biltmore Country and New York Athletic Clubs, and the South Shore Country Club of Chicago.

His widow, Martha, formerly Mrs. W. J. Higley, survives, as does a sister, Mrs. Clara Brooks Cobb of Jamestown, N. Y.

Funeral services will be held tomorrow at 8 P. M. in Riverside Memorial Chapel, Seventy-sixth Street and Amsterdam Avenue. Burial will be at Norwich on Wednesday.

DR. J. A. REINHART DIES; NEW JERSEY EDUCATOR

He Passed 35 Years as Head of Paterson Schools—Death Came on 79th Birthday.

PATERSON, N. J., Sept. 15 (AP).—Dr. J. Albert Reinhart, educator, died here today on the anniversary of his birth seventy-nine years ago at Monrovia, Md.

Dr. Reinhart was educated at Wilmington, Del., and at Union Theological Seminary. His first appointment was as principal of a Quaker school at Woodbury, N. J. He was principal for five years of the Western Union free school, in what is now the Bronx, New York, and also taught in Delaware College at Newark, Del. Thirty-five years of his life were passed as principal and superintendent of the schools of Paterson.

He did much literary work. He is survived by a daughter, Miss Susan M. Reinhart. Funeral services will take place at the home on Wednesday evening.

Memorial to H. C. Wallace.

A memorial service in memory of the life and work of the late Henry C. Wallace, Secretary of Agriculture in the Cabinets of Presidents Harding and Coolidge, is to be held at Iowa State College, Ames, on Oct. 18, as one of the features of the twelfth annual conference of the American Country Life Association. The memorial program will include the dedication of a group of trees on the campus and the placing of a stone among the trees bearing a plate stating briefly some of the main features of the service rendered to agriculture by Mr. Wallace.

Leo Kahn.

INDIANAPOLIS, Ind., Sept. 15 (AP).—Leo Kahn of Indianapolis, president and owner of the American Sanitary Lock Corporation and a nationally known business executive, died here today. The firm of which he was head has offices in forty-seven cities in the United States.

Argentine Statesman Dead.

BERLIN, Sept. 15 (AP).—José Luis Muratore, former Foreign Minister of Argentina, died in Hamburg early today after several months' illness with typhoid and complications.

Tributes to Herrick Compiled.

A memorial compilation of editorial tributes to the late Ambassador Myron T. Herrick has been completed by Walter Hyams & Co. and will be forwarded to Mr. Herrick's son, Parmely Herrick, it was announced yesterday. The collection contains between 7,000 and 10,000 clippings from the American and foreign press.

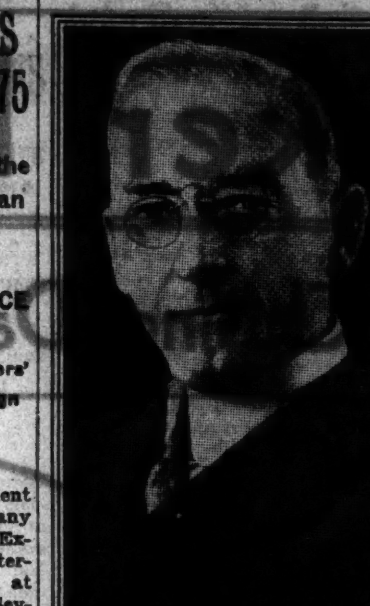

HOWARD K. BROOKS,
Vice President of the American Express Company, Who Died Yesterday.

DR. SETH M'C. SMITH, OTOLOGIST, IS DEAD

Philadelphia Surgeon, 66, Was Consultant at Many Hospitals—Major in Medical Corps in War.

Special to The New York Times.

PHILADELPHIA, Sept. 15.—Dr. Seth MacCuen Smith, prominent surgeon, professor of otology at the Jefferson Medical College and head of that department at Jefferson Hospital, died at his home in Germantown last night. He is believed to have suffered an attack of heart disease. He had complained of a slight indisposition earlier in the day and had remained at home in bed instead of going to his office. He was in his sixty-seventh year.

Born in Hollidaysburg, Pa., Dr. Smith was graduated from Hollidaysburg Academy and entered Jefferson Medical College, from which he was graduated in 1884. The next year he began his practice in Philadelphia and in 1904 was appointed professor of otology at Jefferson Medical College. He also was attending otologist at Jefferson Hospital and was a prominent ear, nose and throat specialist at the Germantown, Jewish, Memorial and Oncologic Hospitals.

Dr. Smith spent much time abroad studying the subject of otology and earned an international reputation in that field. When the American edition of the "Atlas and Epitome of Otology" was being brought out he was selected as its editor.

He wrote many treatises on the diseases in which he had specialized. He wrote a chapter on "The Treatment of Diseases of the Ear and Tympanic Membranes" in the volume, "Modern Treatment and American and English Authorities," and was the author of a chapter, "Diseases of the Middle Ear," in the volume, "Sajous's Analytic Cyclopedia of Practical Medicine." In addition he was the author of many contributions to various medical journals.

During the World War Dr. Smith became a commanding Major in the Medical Reserve Corps. He did some notable work in laryngology with cases of soldiers whose throats had been corroded or otherwise injured by poison gases.

Dr. Smith was a fellow of the American College of Surgeons and a member of the American Medical Association, the College of Physicians of Philadelphia, the Medical Society of the State of Pennsylvania, the American Otological Society, the American Laryngological, Rhinological and Otological Society, of which he was president in 1916, and the American Academy of Ophthalmology and Oto-laryngology.

Among his clubs were the Union League of Philadelphia and the University, Philadelphia Cricket, Germantown Cricket and Whitemarsh Valley Country Clubs. He was a Mason.

Dr. Smith is survived by his widow, the former Miss Virginia Allen of Germantown, and by three children, George Allen Smith, Mrs. Stuart L. Bullivant and Lewis MacCuen Smith. Funeral services will be held at 2 o'clock Tuesday afternoon from his residence, with burial private.

LLOYD W. WORMALD.

Dies of a Cerebral Hemorrhage After a Day Spent in Flying.

Lloyd W. Wormald of 741 Cleveland Avenue, Elizabeth, N. J., died at 5 A. M. yesterday of a cerebral hemorrhage at the home of his cousin, Mrs. Fostina W. Morgan, in Jackson Mills, N. J.

Mr. Wormald, who was 45 years old, apparently had been in good health on Saturday, when he had done considerable flying.

He had been connected with the Home Insurance Company of New York for many years and was a member of the Padona Yacht Club and Amity Masonic Lodge of Jersey City, where he had lived before moving to Elizabeth. A widow, the former Irene Soper, survives.

Masonic funeral services will be held on Wednesday at 3 P. M. Burial will be in Harmony Cemetery.

FRED H. BAKER DEAD.

Was a Prominent Business Man of Saratoga Springs.

Special to The New York Times.

SARATOGA SPRINGS, N. Y., Sept. 15.—Fred H. Baker, president and general manager of the Baker Manufacturing Corporation, died yesterday at his home here after a long illness. His age was sixty-five.

Mr. Baker was also president of the Schenectady Holding Company, which owns and operates the Mohawk Hotel, Schenectady, and was a director of the Adirondack Trust Company of Saratoga Springs. He was a thirty-second degree Mason and a charter member of the Saratoga Lodge of Elks.

He is survived by a widow and two daughters and by his father, James H. Baker of Daytona, Fla.

Hudson Liston, Actor, Dies at 87.

Hudson Liston, oldest resident of the Actors' Fund Home at Amityville, L. I., died there yesterday in his eighty-eighth year. His body was removed to the Funeral Church, Broadway and Sixty-sixth Street, Manhattan. Mr. Liston played in many Shakespearean productions and had acted throughout the United States. He had been a guest of the Actors' Fund for several years. In April, 1928, he moved, with a group of other veterans of the stage, from the home on Staten Island to the establishment at Englewood, N. J.

E. M. THOMPSON DIES; MUSEUM EXPERT

Sir Edward, Director of British Museum for Two Decades, Reached Age of 89.

NOTED AS PALAEOGRAPHER

Author or Editor of More Than a Score of Learned Books—Served Museum Nearly Half Century.

Wireless to THE NEW YORK TIMES.

LONDON, Sept. 15.—The death of Sir Edward Maunde Thompson, distinguished palaeographer, who for more than twenty years was director of the British Museum, was announced today. His age was 89.

As principal librarian and secretary of the British Museum, Sir Edward Maunde Thompson was from 1888 to 1909 the chief executive officer of that great institution, having succeeded the more famous Sir Antonio Panizzi.

Sir Edward was born on the Island of Jamaica on May 4, 1840, a son of Edward Thompson, Custos of Clarendon, Jamaica. After attending Rugby and University College, Oxford, of the latter of which he became an Honorary Fellow, Sir Edward entered the service of the British Museum at the age of 21 as an assistant. He remained with the Museum continuously for forty-eight years. In 1878 he was appointed keeper of manuscripts and Egerton librarian. He was made a Companion of the Bath and a Knight Commander of the same order two years later. In 1909 he became a Knight of the Grand Cross of the Bath. His services have also been recognized by honorary degrees from various universities.

Among the score of learned books to which Sir Edward's name is attached, as either author or editor, may be mentioned: "Handbook of Greek and Latin Palaeography," "Robertus de Avesbury," "Facsimile of the Laurentian Sophocles," and "Letters of Humphrey Prideaux."

GEORGE HAMILTON DIES, 84.

Retired Importer Was Graduate of Rugby—Rowed for Leander.

George Hamilton, retired importer and exporter, who traded with the Far East until 15 years ago, died yesterday at his home, 24 West Ninety-sixth Street, in his eighty-fifth year. Funeral services, which will be private, will be held today.

Mr. Hamilton was born in 1844 at Glasgow, Scotland, the son of William and Margaret Henderson Hamilton of Minard. After attending Rugby, he went to London, where he started on his business career.

An enthusiastic oarsman, he became a member of the famous Leander Rowing Club. From London he went to Japan, where he was in business at Yokohama for a number of years. While there his interest in athletics continued, and he was largely instrumental in introducing lawn tennis in the Far East.

He came here in 1885, and several years later married Miss Bertha Torrance of Tenafly, N. J., who survives him, as do four children, Margaret, Kenneth, Minard and Amy Gordon.

MRS. MINNIE MARX.

Mother of Four Marx Brothers, Musical Comedy Stars, Dies.

Funeral services for Mrs. Minnie Marx, the mother of the Four Marx Brothers, musical comedy stars, were held yesterday afternoon at the Riverside Memorial Chapel. Rabbi Israel Goldstein of Temple B'nai Jeshurun, Eighty-eighth Street and Broadway, conducted the services. Burial was in Mount Carmel Cemetery.

Mrs. Marx died suddenly on Friday evening while paying a visit to her son, Harpo Marx, at 169 East Seventy-eighth Street.

Mrs. Marx was 64 years old. She came to this country from Germany and did not enter the theatrical field until she was 35. She managed her sons at first in Chicago and then came with them to New York. Recently she has lived at Great Neck, L. I.

She is survived by her husband and five sons.

DR. FRANK H. CHITTENDEN.

Scientist in Bureau of Entomology at Washington Dies.

WASHINGTON, Sept. 15 (AP).—Dr. Frank Hurlburt Chittenden, scientist in the Bureau of Entomology, Department of Agriculture, died suddenly today at the home of his sister, Mrs. Charles J. Jones.

Born in Cleveland seventy years ago, Dr. Chittenden was a graduate of Cornell University. He was the author of numerous scientific papers and a book on insects and a contributor to scientific periodicals.

The funeral will be held on Tuesday. Burial will be in Cleveland.

Mrs. Mary Fletcher.

Special to The New York Times.

GREENWICH, Conn., Sept. 15.—Mrs. Mary Fletcher, widow of William F. Fletcher, monument maker of Newburgh, N. Y., died at the home of her daughter, Mrs. Charles R. Cook, on Round Hill Road here, last night after an illness of several months. She was born in Brooklyn seventy-seven years ago. She was a member of Ellis Relief Corps and Superior Rebekah Lodge in Newburgh. Another daughter, Mrs. James W. Prichard of the Bronx, survives. The funeral will be held at the home of Mrs. Cook on Tuesday evening. The Rev. Harold E. Wilson, pastor of Round Hill Community Church, will officiate. Burial will be in Woodlawn Cemetery, Newburgh.

George C. Mercer.

Special to The New York Times.

HACKENSACK, N. J., Sept. 15.—George C. Mercer, organizer and president of the Milbank Bleachery, situated near here, with offices in New York City, died last night at his home in Hackensack after a year's illness following a stroke of apoplexy. He was born in Scotland seventy-four years ago. He left a wife and six children. County Clerk James W. Mercer of Hackensack is a brother. Mr. Mercer was formerly for ten years Mayor of Lodi, N. J. He was one of the oldest members of Mecca Temple.

MISS CRITTENDEN DIES; Y. W. C. A. EXECUTIVE

Secretary of Retirement Fund of National Organization, 54, Had Been Official Since 1907.

Miss Frances M. Crittenden, executive secretary of the Retirement Fund of the National Young Women's Christian Association, died yesterday morning at her residence, at 150 East Thirty-fifth Street. Funeral services will be held this afternoon at 4 o'clock in the chapel at the National Y. W. C. A. headquarters, at 600 Lexington Avenue. The body will be taken to Portland, Mich., for burial.

Miss Crittenden came to New York in 1922 to work on the establishment of the Retirement Fund, which now has more than 3,000 secretaries throughout the United States participating. She first became a Y. W. C. A. secretary in 1907 in Omaha, Neb.

She was born in Clinton, Mich., in 1875, and was the daughter of Richard and Virginia Crittenden. She is survived by three brothers and two sisters. Two of the brothers, Grand and Richard Crittenden, live in Portland, Mich.; the other, James C. Crittenden, lives in Lansing, Mich. The sisters are Mrs. Ida M. Richmond and Mrs. Florence Brauns, both of Denver Col.

Births

COHN—Mr. and Mrs. Bernard Cohn (nee Florence Schwartz) of 2,471 Grand Av. announce the birth of a son, on Sept. 15, at the Royal Hospital.

Deaths

Ahearn, Thomas L.	Kolbeck, Jacob
Allen, James A.	Levy, Arthur
Ansorge, Fannie	Lightenhome, L. A.
Bardenheuer, H. G.	Liston, Hudson
Blum, Eugene	Loweth, Catherine C.
Boucher, William J.	Mahon, Mary G.
Brada, Gertrude	Mangels, Maria H.
Braunstein, Sarah	Marshall, Louis
Carter, Katharine V.	Martin, Julia A.
Clarke, Agnes R.	Mercer, George C.
Ellsworth, Jane H.	Milan, James F.
Elting, Ely	Parks, Charles D.
Ely, Harry N.	Pasternak, Israel E.
Fitchett, Sylvene B.	Peters, Dorothy Y.
Ganun, Deborah E.	Rathborne, Jessie F.
Gilbert, Millie P.	Read, Helen
Glathe, Bernhard	Reed, William T.
Goodsell, Florence M.	Sanford, Laura
Grattan, Anna M.	Scott, Nellie G.
Greenebaum, Jennie	Shapiro, Rebe
Hamilton, George	Sherman, Easleck S.
Hochman, C. B.	Sloan, Anne G.
Holten, Gerda P.	Toll, Raymond R.
Hull, Anna C. R.	Walsh, Annie
Jervis, Howard G.	Wheeler, William H.
Kaplan, Mary	Williams, Jesse L.
Keller, Emilie	Winter, Nathan
Kerrigan, Margaret	Wormald, Lloyd W.

AHEARN—Thomas L., Campbell Funeral Church, Broadway, 66th, Tuesday, 2 P. M.

ALLEN—On Saturday, Sept. 14, 1929, James A., beloved husband of Jeanette Allen. Services at the Fairchild Chapel, 86 Lefferts Place, near Grand Av., Brooklyn, Tuesday, Sept. 17, at 8 P. M.

ANSORGE—Fannie, beloved wife of the late Morris, and devoted mother of Florence Lesser, Percy, Marvin and Gladys Holstein. Funeral service at Riverside Memorial Chapel, 76th St. and Amsterdam Av., on Monday, Sept. 16, at 2 P. M.

BARDENHEUER—Henry Gustav, at White Plains, N. Y., Sept. 15, 1929, father of H. Ernest and Herbert S. Funeral services will be held at the residence of his son, Herbert S. Bardenheuer, Midchester Av., White Plains, N. Y., on Wednesday morning, Sept. 18, 11 o'clock. Interment private.

BLUM—On Sept. 15, Eugene, husband of the late Bessie (nee Alexander), and devoted father of Joseph R., Julia and Pauline. Services at Saul A. Rothschild's Central Funeral Chapel, 109 West 87th St., Tuesday, Sept. 17, at 2 P. M. Interment Washington Cemetery.

BOUCHER—Suddenly on Saturday, Sept. 14, William J. Boucher of New York City. Funeral services will be held at Castleton-on-Hudson on Tuesday afternoon at 2:30 o'clock.

BRADA—Gertrude, on Sept. 14. Funeral services at the Campbell Funeral Church, Broadway at 66th St., Monday, Sept. 16, at 8 P. M. Interment Newton, Mass.

BRAUNSTEIN—Sarah, beloved mother of Isadore, Dr. Joseph E., Dr. Henry, Katie Schwartz, Rose Herscher, Bessie Scheer, Yetta Hofheimer and Anna Schwartz. Funeral services will be held on Monday, Sept. 16, at 10 A. M., at the home of her daughter, 312 East 5th St., New York. Interment Bayside Cemetery.

BRAUNSTEIN—Sarah. The Menorah Home for Aged and Infirm of 871 Bushwick Av., Brooklyn, sorrowfully announces the death of the beloved mother of our esteemed president, Dr. Joseph E. Braunstein, and of our financial secretary, Dr. Henry Braunstein. Funeral services on Monday, Sept. 16, at 10 A. M., at the home of her daughter, 312 East 5th St., New York. Directors and members are requested to attend. Interment Bayside Cemetery.
PETER FERESTER,
NATHAN FLUGELMAN,
Vice Presidents.

BRAUNSTEIN—Sarah. Our hearts are sad as we announce the death of our friend, Sarah Braunstein, mother of our organizer, Dr. J. E. Braunstein, and our treasurer, Dr. Henry Braunstein. May the blessing of Almighty God grant to them and theirs courage in this hour of bereavement. Funeral Monday, 10 A. M., from Sigmund Schwartz's, 312 East 5th St., New York.
YOUNG FOLKS' AUXILIARY MEMORIAL HOME.
Dr. NATHAN BERLIN, President.

BRAUNSTEIN—Sarah. The First New York Ladies' Auxiliary of the Menorah Home for Aged and Infirm, of 871 Bushwick Av., Brooklyn, sorrowfully announces the death of the beloved mother of our organizer, Dr. Joseph E. Braunstein. Funeral services on Monday, Sept. 16, at 10 A. M., at the home of her daughter, 312 East 5th St., New York. Members are requested to attend. Interment Bayside Cemetery.
Mrs. BERTHA BOOKSTANER, Pres.

CARTER—Suddenly, on Sept. 13, 1929, Katharine V. Carter, widow of Alexander George Carter. Services at the Fairchild Chapel, 86 Lefferts Place, near Grand Av., Brooklyn, Monday at 8 P. M.

CLARKE—On Saturday, Sept. 14, 1929, Agnes R., widow of Samuel J. Clarke. Funeral services will be held at her late residence, 640 West End Av., corner of 91st St., Tuesday morning, Sept. 17, at 11 o'clock. Interment at convenience of family.

ELY—Harry N., beloved husband of Bertha L. Ely. Funeral services at Community Church, Jackson Heights, L. I., on Monday, Sept. 16, 1929, at 7 P. M.

ELLSWORTH—Jane Hutchinson, widow of Duncan S. Ellsworth of New York City, on Sept. 11, 1929, at Trieste, Italy.

ELTING—Ely, on Sept. 14, beloved husband of Mamie Victorius Elting and father of Seth V., Leonard G. and Everett. Services on Tuesday, Sept. 17, at 11 A. M., at Riverside Memorial Chapel, 76th St. and Amsterdam Av.

FITCHETT—Sylvene B., on Saturday, at his home, 314 Ocean Av., Lynbrook, L. I. He was born in Brooklyn 69 years ago; survived by his widow, May, and two daughters, Mildred Kay and Annetta Brooks, of Lynbrook. The funeral services will be held at his late home Monday evening at 8 o'clock. Interment private.

GANUN—At Mount Kisco, N. Y., Sept. 14, 1929, Deborah E., wife of Gilbert E. Ganun. Funeral services at her late residence, Croton Av., Mount Kisco, N. Y., on Tuesday, Sept. 17, at 2:30 P. M.

GILBERT—Millie Pianer, dearly beloved wife of the late Harry and devoted mother of Wallace, Henrietta Kassel and Arthur. Funeral services at J. Millheiser & Son's Funeral Chapel, 1,460 Lexington Av., near 94th St., Tuesday, Sept. 17, at 1 P. M.

GLATHE—On Aug. 27, 1929, at Berlin, Germany, Bernhard, beloved father of Mrs. Henry Berastegui and Henry B. Glathe. Services at Greenwood Cemetery Chapel, 5th Av. and 25th St., Brooklyn, Tuesday, 2:30 P. M.

GOODSELL—Sept. 14, 1929, Florence M., daughter of the late Dr. Thomas Emmet Gammage and Ella M. La France of Brooklyn; survived by husband, Nelson Goodsell; daughter, Josephine R., and brother, Lafayette L. Gammage. Reposing Benedict's, 150 West 13th St. Services at Greenwich Presbyterian Church, 143 West 13th St., Tuesday, Sept. 17, 11 A. M. Interment Rockland Cemetery, Sparkill, N. Y., afternoon.

GRATTAN—On Sunday, Sept. 15, Anna M., beloved mother of Mary Grattan Kay, Agnes and Rev. John E. Grattan, S. J. Funeral from her late residence, 128 East 84th St., Wednesday, Sept. 18, 9:30 A. M. Requiem mass Church of St. Ignatius Loyola, 84th St. and Park Av., 10 A. M. Interment Calvary.

Deaths

GREENEBAUM—Passed away at Sayville, L. I., Sept. 13, 1929, Jennie, beloved wife of Tobias Greenebaum, devoted and beloved mother of Ruth Deiches and Evelyn Haas and devoted daughter of Louis and the late Julia Heilbrunn, and beloved sister of Mrs. Elizabeth Sonn, Mrs. Ray Schumann, Mrs. Hattie Weisel and Henry Heilbrunn. Now reposing at Riverside Memorial Chapel, 76th St. and Amsterdam Av., at which place services will be held at 2 P. M., on Monday, Sept. 16. Interment at Mount Hope Cemetery, L. I.

HAMILTON—George, formerly of Glasgow, Scotland, on Sept. 15, at his home at 24 West 96th St., New York, N. Y., in his eighty-fifth year. Services and interment private.

HOCHMAN—Clarence B., son of Mr. and Mrs. Samuel Hochman. Services Sept. 16, Reich Funeral Parlors, 247 Lenox Av., 11 A. M. Burial at Riverside Cemetery, Rochelle Park, N. J.

HOLTEN—On Sept. 14, 1929, Gerda P., survived by three daughters, Linona, Hilder, Elsie, and one son, Alfred; three grandchildren, Dorothy Mallison and Alfred and Rodman Holten. Funeral services at her late residence, 200 Claremont Av., at 1:30 P. M. Tuesday, Sept. 17, 1929. Bridgeport papers please copy.

HULL—At Meriden, Conn., on Saturday, Sept. 14, 1929, Anna Caldwell Rice, wife of the late Harris Pucker Hull. Funeral services in the Chapel of the First Presbyterian Church, Morristown, N. J., at 2:30 P. M., Tuesday, Sept. 17. Interment private.

JERVIS—On Sept. 14, 1929, Howard Goodrich Jervis, beloved son of Vincent G. and Adeline Brush Jervis. Funeral private on Sept. 16 at 1 P. M.

KAPLAN—Mary, beloved wife of Joseph, devoted daughter of Dora Weber, darling sister of Rose Cohen, Maurice, Jacob and Pincus. Services Monday, 2 P. M., Joseph Garlick Funeral Parlors, 267 Grand St., city. Interment Mount Zion Cemetery. Please omit flowers.

KELLER—Emilie, on Sunday, Sept. 15, beloved mother of Irene Horowitz and Elsa K. Gordon. Services at Riverside Memorial Chapel, 76th St. and Amsterdam Av., Monday, Sept. 16, 8 P. M.

KERRIGAN—At her residence, 311 West 54th St., Margaret E. Kerrigan (nee Barry), beloved wife of the late Hon. Patrick J. Kerrigan and devoted mother of Patrick and Maurice. Solemn requiem mass at the Paulist Fathers' Church, 60th St. and Columbus Av., on Wednesday, Sept. 18, at 10 A. M. Interment Calvary Cemetery.

KOLBECK—Jacob, on Sept. 14, in his sixty-fifth year, beloved husband of Magdalena Kolbeck (nee Hosenohl) and father of James J. and Anna Elizabeth Kolbeck and brother of Frank Kolbeck. Funeral from his late residence, 1,667 Schlosser St., Fort Lee, N. J., on Tuesday, Sept. 17, at 1:30 P. M. Interment Woodlawn Cemetery.

LEVY—Arthur, at his home, in his seventieth year, husband of the late Esther Chuck, devoted father of William, Arthur, brother of Carrie and Lizzie Levy. Funeral Monday, Sept. 16, at 2 P. M., from Congregation B'nai Jeshurun, 257 West 88th St.

LEVY—Arthur. Congregation B'nai Jeshurun announces with profound sorrow the death of Arthur Levy, for many years a member trustee and more recently elected as honorary trustee. Members and seat holders are respectfully requested to attend funeral services at the synagogue, Monday afternoon, Sept. 16, 1929, at 2 o'clock.
CHARLES W. ENDEL, President.
DAVID HERMAN, Secretary.

LIGHTENHOME—On Sept. 15, 1929, at his residence, 73 Riverside Drive, Captain Lavine Abram Lightenhome, father of Charles L. of New York City and Mrs. Sarah E. Evans of Chicago, Ill. Philadelphia papers please copy.

LISTON—Hudson, actor, reposing Campbell Funeral Church, Broadway, 66th. Auspices Actors' Fund.

LOWETH—At Rhinebeck, N. Y., Sept. 14, 1929, Catherine C., daughter of Alfred R. and Hermine Loweth, age 21 years. Services at Woodlawn Cemetery Chapel, Wednesday at 2 P. M.

MAHON—Mary G., on Sept. 12, after a brief illness, at her home, 19 North Clinton Av., Bay Shore, L. I. Survived by William J. Mahon, Mrs. John F. Regan and Mrs. Thomas P. Murphy. Solemn requiem mass will be celebrated Monday at 9:30 A. M. at St. Patrick's Church, Bay Shore, L. I. Interment St. John's Cemetery.

MANGELS—At East Orange, N. J., on Saturday, Sept. 14, 1929, Maria Hudson, widow of Charles D. A. Mangels. Funeral services at her home, 74 South Munn Av., East Orange, on Monday evening, Sept. 16, at 8 o'clock.

MARSHALL—Louis. The Union of American Hebrew Congregations, through its officers, voices the profound sorrow of its national constituency over the passing of Louis Marshall, a great Jew and a distinguished American. He was a fearless spokesman for the cause of righteousness and the undaunted champion of the underprivileged. Every humanitarian cause found in him a brave defender. The American ideals of liberty of conscience and religious freedom claimed his stout heart and transcendent genius. The world of Jewish life exercised a first lien upon his tireless energy. All Israel stands in grief at the bier of its great leader and realizes that in his taking away the angel of death passed nigh unto each one of us. The splendid memory of his inspiring life will be our consolation. To his devoted congregation, Temple Emanu-El, and his sorrowing family we extend our deep sympathy. For the Union of American Hebrew Congregations.
LUDWIG VOGELSTEIN,
Chairman Executive Board.
GEORGE ZEPIN, Secretary.

MARSHALL—Louis. The Brooklyn Jewish Center joins world Jewry in expressing its sorrow at the irreparable loss suffered by the death of that great Jew and noble soul, Louis Marshall. We recall with especial pride the deep interest he always displayed in the work of our institution. To the bereaved family we extend our sincerest sympathy and condolence.
ISIDOR FINE, President.
ISRAEL H. LEVENTHAL, Rabbi.

MARSHALL—The Brooklyn Hebrew Home of Hospital for the Aged joins in the mourning of the passing of Louis Marshall. In his demise Jewry has suffered the loss of one of its greatest leaders and benefactors. His life-work was indeed beautiful and inspiring. May his soul rest in peace.
Mrs. A. WERBELOVSKY, President.

MARTIN—Suddenly on Sept. 15 at Rockaway Park, L. I., Julia A., formerly of 37-49 Warren St., Jackson Heights, L. I., aged 58 years, widow of the late William L. and loving mother of Madeline Martin. Funeral services at Robert G. Lake & Son's Funeral Parlors, 19 Roosevelt Av., Corona, on Tuesday evening, Sept. 17, at 8 o'clock. Mount Olivet Cemetery.

MERCER—At Hackensack, N. J., Sept. 14, 1929, George Coburn, beloved husband of Isabella C. Mercer, in the seventy-fourth year of his age. Funeral services from his late residence, 87 Prospect Av., Hackensack, Tuesday evening, Sept. 17, at 8 o'clock.

MILAN—James F., on Saturday, at his home, 935 President St., beloved husband of Mary Conners Milan and dear brother of Mrs. John Ryan. Funeral Tuesday, 9:30 A. M.; thence to St. Francis Xavier Roman Catholic Church. Interment Holy Cross Cemetery.

PARKS—Charles D., at his home, Danbury, Conn., Sept. 14, in his sixty-first year. Funeral from his late home, 2:30 P. M., Monday, Sept. 16.

PASTERNAK—Israel E. (M. D.), suddenly, son of the late Mr. and Mrs. Adolph Pasternak, devoted brother of Yetta Weissman, Pearl Haskell, Ethel Heyman, Sarah, Nathaniel, Jesse Pasternak. Services at the Riverside Memorial Chapel, 76th St. and Amsterdam Av., Monday, Sept. 16, at 1 P. M.

PETERS—Sept. 14, Dorothy Young Peters, beloved wife of Frank R. and mother of Elizabeth Salazar. Services at Funeral Chapel, 851 Amsterdam Av. (near 102d St.), Monday, Sept. 16, at 2 P. M.

RATHBORNE—At Morristown, N. J., on Sept. 13, 1929, Jessie Fremont, beloved wife of St. George Rathborne and devoted mother of Mrs. K. C. Bates of Morristown, St. George F. of Atlanta, Ga., Percy J. of Scotch Plains, N. J., and Paul L. Rathborne, Bloomfield, N. J., in her seventy-fourth year. Services at the home of her daughter, 26 Morris Av., Morristown, on Monday, Sept. 16, at 4 P. M., Daylight Saving. Interment at Cincinnati, Ohio. Cincinnati papers please copy.

READ—Suddenly, at sea, Helen Read, daughter of the late Thomas Babb and Mary Pickard Read. Funeral services and interment at Urbana, Ohio, Wednesday, Sept. 18. San Diego (Cal.) and New Orleans papers please copy.

REED—Suddenly, on Frenchman's Bay, Me., Sept. 11, William Thompson Reed, in his nineteenth year, only son of Elizabeth Burd Thompson and Edward Bliss Reed of New Haven, Conn.

SANFORD—On Sept. 14, at Croton, N. Y., Laura Sanford, daughter of the late Henry W. and Anne Stuart Sanford. Funeral at Addison, N. Y., Tuesday, Sept. 17, at 2 P. M.

SCOTT—On Sept. 13, 1929, at North Hampton, Mass., Miss Nellie Godwin, daughter of the late Mr. and Mrs. Rossiter Stockton Scott. Relatives and friends are invited to attend the funeral services at the Mitchell Home, 1,900 Eutaw Place, Baltimore, Md., on Monday afternoon at 3 o'clock.

SHAPIRO—On Sunday, Sept. 15, 1929, Rebe, beloved wife of Harry L. Shapiro, daughter of Mr. and Mrs. Abraham U. Finkelman, mother of Arthur Monroe, sister of Ester F. Banatar, Saul I. Finkelman and Dr. Maurice Finkelman. Funeral services at her residence, 10 Essex St., Belleville, N. J., on Monday, Sept. 16, at 3 o'clock. Relatives and friends, also Sisterhood of Temple Emanu-El at Passaic and Passaic Chapter 171, O. E. S., invited. Interment in Temple Emanu-El Cemetery, Rochelle Park, N. J.

SHERMAN—At the American Hospital, Neuilly, France, Sept. 14, 1929, Easleck [illegible] Sherman, the son of Arthur Cotram Sherman. Notice of funeral hereafter.

SLOAN—Sept. 15, Anne Georgina, widow of John Tamson-Sloan, in her eighty-fourth year, beloved mother of Richard and John Sloan, Elsie Sloan Farley and the late Pierre Sloan. Funeral Tuesday, 9:30 A. M., from her residence, 687 Lexington Av. Requiem mass 10 A. M., at the Church of St. Jean the Baptiste, 76th St. and Lexington Av. Interment private.

Deaths

TOLL—Raymond Roberts, suddenly from accidental injuries, at Scotia, N. J., on Sept. 15, 1929, beloved husband of Daisy A. Titus, father of Karel Haensen of Passaic, N. J., brother of Mrs. Albert Fiaman of 7,[illegible] Narrows Av., Brooklyn. Services and interment, Tuesday afternoon at Scotia.

WALSH—Annie, wife of John J. Walsh, president of Yonkers Trust Co., at her residence, 266 North Broadway, Yonkers, N. Y., Sept. 14; mother of Harry F. Walsh and Margaret Walsh Brown. High requiem mass at 11 o'clock Monday, Sept. 16, at Church of the Holy Rosary, Lamartine Av., Yonkers, N. Y.

WHEELER—At Summit, N. J., on Saturday, Sept. 14, 1929, William Hyde, husband of Emeline Canda Wheeler and son of the late Billings and Harriet E. Wheeler of Brooklyn, N. Y. Service at his residence, 31 Hillcrest Av., Summit, N. J., on Monday, Sept. 16, at 10:15 A. M., on arrival of Lackawanna Railroad train leaving Hoboken at 9:15 A. M., Daylight Saving Time.

WILLIAMS—Jesse Lynch, husband of Alice Laidlaw Williams, suddenly, on Sept. 14, at Henderson House, Herkimer, N. Y. Notice of funeral later.

WINTER—Nathan, at 306 8th St., Brooklyn, beloved husband of Rosa and father of Isaac, Gustave, David and the late George, in his seventy-first year. Funeral Tuesday, Sept. 17, at 2 o'clock.

WORMALD—Lloyd W., of 741 Cleveland Av., Elizabeth, N. J., beloved husband of Irene (nee Soper), suddenly Sept. 15, 1929, at Jackson's Mills, N. J. Services Wednesday, Sept. 18, at 3 P. M., at home of his cousin, Mrs. Fostina W. Morgan, Jackson's Mills. Interment Harmony Cemetery.

Memorials

BLAUMAN—Kitty. In loving memory of our devoted mother, who passed away Sept. 16, 1927. Rest in peace.
SONS AND DAUGHTERS.

O'BEIRNE—Patrick J. In loving memory of a devoted husband and father. Anniversary mass for the repose of his soul will be said by the Rev. Stephan L. J. O'Beirne, S. J., at Fordham University.

SPIESS—Harris. In fond and everlasting memory of a devoted husband and father.
WIFE, DAUGHTERS AND SON.

STERN—Clarence H. Our tribute: Love's remembrances outlive all.
WIFE, DAUGHTER, MOTHER.

WILLIAMS—In loving memory of my dear wife, Euretta Gardner Williams, who died in London, England, on Sept. 13, 1924.
HENRY D. WILLIAMS.

Announcements of deaths may be telephoned to Lackawanna 1000 until midnight. New Jersey, Mulberry 3960 between 8:30 A. M. and 5 P. M. daily; Westchester, White Plains 5300 between 9 A. M. and 5 P. M. daily; Long Island, Garden City 3685 between 9 A. M. and 5:30 P. M. daily. Rate: $1.00 an agate line; $1.30 Sunday.

UNDERTAKERS.

CAMPBELL SERVICE
You Incur no Obligation for Advice
Call—TRAFALGAR 8200
FRANK E. CAMPBELL
"The Funeral Church" Inc. (NON SECTARIAN)
Broadway at 66th Street, N.Y.

RIVERSIDE
America's Beautiful Funeral Chapel
DIGNIFIED—MODERATE COST
Amsterdam Avenue at 76th Street
Phone Endicott 6600

CEMETERIES.

MOUNT PLEASANT CEMETERY
A modern Park Cemetery on the Bronx River Parkway, Westchester County, where prices are reasonable. Booklet. 5 West 64th Susquehanna 1730.

THE WOODLAWN CEMETERY
Lexington Av. Subway to Woodlawn (233d St.) Offices, 20 East 23d St., N. Y. Telephone Olinville 4300 or Algonquin 4470

GREEN WOOD Cemetery, Brooklyn—For sale, lot and monument of six graves on Border Avenue. J 346 Times.

EDUCATIONAL.

Accountancy Schools.

ACCOUNTANCY
Qualify for C. P. A. Exams
ST. JOHN'S COLLEGE
SCHOOL OF ACCOUNTING COMMERCE AND FINANCE
96 Schermerhorn St., Brooklyn, N. Y.

Accountancy
Secretarial Practice and English classes forming. Telephone BARclay 8200. Ask for copy of "Your Market Value." Pace Institute, 225 Broadway, N. Y.

Preparatory Schools.

McBurney DAY SCHOOL FOR BOYS
Thorough preparation—all colleges. Certificate privileges. Classes average 11 students. Every boy recites each period. Men teachers. Equipment includes swimming pool, three gyms, cafeteria, 50,000 volume library, etc. Carefully supervised athletics for every boy. Optional 2:30-5:00 program of supervised study and recreation. Illustrated catalog. Thomas Hemenway, Hdm. Columbus 1020
318 W. 57th St., West Side Y. M. C. A.

RAPID ADVANCEMENT BY INDIVIDUAL INSTRUCTION
THE BROWN SCHOOL OF TUTORING
Thorough preparation for college. Regents' and school examinations. Pupils taught how to study. Instruction fitted to pupil's needs. Fall Term Opens September 23.
10 West 68th St., N. Y. Endicott 6984

BERKELEY-IRVING SCHOOL
A Select Day School for Boys, from Kindergarten to College. Swimming pool, Gymnasium. Outing classes. School bus. 50th Year Begins Sept. 26. Applications received now. Booklet on request. 311 West 83rd St., New York. Tel. Endicott 5639.

KOHUT A Boarding School for Boys. 22nd year. On Post Road, 22 miles from N. Y. City. Address H. J. KUGEL, Prin., Harrison (Westchester Co.), New York.

PREPARATION: college entrance: English, mathematics, physics, history. German, Spanish, French, Latin; also adults; backward students rapidly advanced; individual tutoring. Heidemann-Bryan's, 102 West 80th.

Business Schools.

Do you use the right word or the wrong word? Do you punctuate with assurance or with fear? Telephone Barclay 8200 for folder, "What Is Business English?" and information concerning Classes in English beginning on Sept. 17, at 6 P. M., and on Oct. 3, at 6 P. M. Pace Institute, 225 Broadway, N. Y.

PRATT SCHOOL, 62 West 45th Street. SECRETARIAL TRAINING. Individual instruction. Day and evening.

Language Schools.

FISHER SCHOOL OF LANGUAGES, 1264 Lexington Av., near 85th St. Native teachers. Conversational. Private 75c. Daily, 9 to 9; 15 Years.

Dancing.

ARTHUR MURRAY
America's finest teachers of private ballroom dancing lessons exclusively. Last week of Summer rates. 7 E. 43rd St.

Miscellaneous.

ENGINEER teaches mathematics, drafting, surveying, colleges, Cooper Union, aviation. Mondell, 1,440 Broadway.

FOR FAMILY RECORDS.

By purchasing a rag paper copy of The New York Times, of which a limited edition is printed each day, family records of births, deaths, engagements and marriages announced in the regular city edition may be preserved indefinitely. Weekday edition, per copy, 75 cents; Sundays, $1.25.—Advt.

Final Week Wanamaker Furniture Sale

FROM THE FOUNDER'S WRITINGS

An Almost Forgotten Persian Proverb Says That Heaven

Is at the feet of our mothers. Sit ye down, by yourself, somewhere and spend a few moments alone with the mother who picked you up when you fell and hurt yourself.

Do you remember how she smoothed away the hurt and made you forget all about it? Can you remember your first schooldays and how she helped you with your lessons? Can you see her sometimes coming to meet you along the road when you were coming home from school?

What dear little hands she had and how good she was to put up a little bit of luncheon, generally bread, butter and preserves! Wasn't it good, though!

Oh, Mother, Mother, you know how we still miss your smile and cheer!

John Wanamaker

Maggy Rouff's

New Crepe Satin Blouse

Reproduced in White to Wear with Black Jacket Suits

It is a perfect illustration of the new mode of softer lines . . . for Rouff has given the back a most interesting yoke that she continues around to the front to fall in soft bow-like loops.

Our reproductions . . . in beleek and French nude, too. . . .

$18.95

THIRD FLOOR, OLD BUILDING

Black Sharkskin Slippers

Give Distinction to The Black Ensemble

Wanamaker's, of course, is ready with black sharkskin slippers . . . slippers that are not only exceedingly smart . . . but remarkable in workmanship . . . the sharkskin is as soft as the calfskin that emphasizes the trim lines of this model.

$20

FIRST FLOOR, OLD BUILDING

Just From London!

Redleaf Knitted Suits

Worn by So Many Little Lads 2 to 4

In England these hand-knitted suits are virtually the uniform of children in the best families. Light, warm and, because they launder so beautifully, exceedingly practical! Blue, peach, green, yellow. . . .

$10

THIRD FLOOR, OLD BUILDING

Reproduction of

Patou's Black Felt Toque

With the Silver Fox Feathers

Who but the ingenious Patou would have thought of silvering black feathers to give them the delightful effect of silver fox . . . and who but Patou would have thought of using them in just this way on a toque? Our reproduction . . . with the same imported silver fox feathers—$40.

WANAMAKER'S—SECOND FLOOR, OLD BUILDING

Chanel's Black Frock

Reproduced with the Petal Collar and Cuffs of White Pique

Chanel created a whole series of these black frocks with white pique collars . . . and we consider this one of the best because it emphasizes so many important phases of the New Mode

—the higher waistline
—the tuck-in blouse
—the new graduated pleats
—and Chanel's new use of bows

Our reproductions . . . in fine flat crepe . . . for Miss 14 to 20—

$59.50

WANAMAKER'S—SECOND FLOOR, OLD BUILDING

All-Black Karakul

Holds First Place In The New Coat Mode

Paris places the flat, curly pelts first on her list of furs for Winter 1929-30 . . . and of these karakul is an outstanding favorite . . . Molyneux and Jenny being among the couturiers creating distinctive wraps of this beautifully moired fur.

Like the Paris coats, these Wanamaker fashions . . . of very supple Russian pelts . . . are self-trimmed . . . for this season the self-trimmed coat is considered smartest.

$495

WANAMAKER'S—SECOND FLOOR, OLD BUILDING

Closing Date—Saturday, September 21

4
Open Nights
Tuesday, Wednesday,
Thursday, Friday
6
Days of Furniture Buying

Closing a service that is breaking all records for 38 years since John Wanamaker originated

The August SALE

$398,907 of Furniture at Half

$131,660 of living-room furniture
$139,988 of dining-room furniture
$63,525 of occasional furniture
$63,734 of bedroom furniture

All to be sold at just Half Price

Suites for Dining-room $150 from $300 to $1,296 from $2,592

Suites for Bedroom $119.50 from $239 to $875 from $1,750

Sofas, $82.50 from $165 to $772.50 from $1,545

2 Piece Suites for Living-room $83 from $166 to $889 from $1,788

180 Samples Occasional Furniture From book-rack at $7.50 from $15 to imported covered cabinet at $1,368 from $2,736

Chairs, $14 from $28 to $822 from $1,644

Budget Credits Save Money

Budget accounts are *thrift* accounts because they teach not only how to spend wisely, but how to save.

They have savings accounts turned around—instead of depositing in small sums until you get enough money to buy the furniture you want, the furniture comes to your home when you open the account—and you pay for it in small sums as you save out of income.

Budget accounts enable you to share with the wealthy the great economies of this Wanamaker sale, offering choice of all the furniture in the new building.

But for only the 6 days of this week—and 4 open nights (Tuesday to Friday)—sale closes finally on Saturday, September 21.

FOURTH TO EIGHTH GALLERY, NEW BUILDING

WANAMAKER PLACE AT 9TH STREET
Broadway to Fourth Avenue—8th to 10th Street

WANAMAKER'S
Formerly A. T. Stewart

STORE OPENS AT 9
STORE CLOSES AT 5

WANAMAKER'S
Formerly A. T. Stewart

For orders and inquiries—GRAmercy 6200
For all other calls—STUyvesant 4700

HILLQUIT IS ELECTED SOCIALIST CHAIRMAN

He Is Unanimously Chosen for National Post to Succeed the Late Victor Berger.

DRIVE IN SOUTH PLANNED

Norman Thomas Says Industrial Struggle There Affords a Political Opportunity.

A LABOR PARTY AIMED AT

Pan-American Federation Formed to Further Socialism in South America.

Morris Hillquit, New York lawyer and for many years a leader of the Socialist party, was elected unanimously yesterday by the executive committee of that organization as the national chairman of the party to succeed the late Victor L. Berger of Milwaukee. The new party chairman was the Socialist candidate in 1917 for Mayor of New York and has been international secretary of his party.

Upon motion of Mr. Hillquit, the executive committee sanctioned the formation of a Pan-America Socialist and Labor Federation. Socialist and labor organizations in Canada, Mexico, Porto Rico, Central and South America will be invited to join this organization. The new group, which would bring together for the first time an enrolled membership of several millions, would have as a primary purpose the co-ordination of activities "to safeguard democracy against the inroads of American imperialism."

Plan an American Labor Party.

In a decision which many members considered one of the most militant steps the Socialist Party has taken in recent years looking to the ultimate formation of an American Labor Party here on the lines of the British organization, the executive committee authorized the cooperation of the national committee with local labor parties in their election campaigns. The executive committee also decided to invade the South for the first time.

After Norman Thomas and special investigators sent to the South had reported that the industrial movement in the South had created a new class of people who are "clamoring" for organization, the executive committee placed David G. George of Richmond, Va., in charge of organizing the Socialist party in the South. Heretofore, there has been no Socialist organization in any Southern State, not even in those pre-war days of the Socialist party's greatest strength. Preliminary organization is already under way in North Carolina, Virginia, Florida and Mississippi.

"The success of the British Labor party and the victories in certain local elections here may well pave the way for a great revival of the Socialist movement of the entire country," Mr. Hillquit told the executive committee at its meeting at the Rand School, 7 East Fifteenth Street. "While keeping a benevolent eye on local developments along the line of labor parties, our main job will be to strengthen the Socialist party."

Thomas Sees Opportunity in South.

Mr. Thomas, speaking before the Institute of Socialist Activities, which met at the Rand School while the executive committee was holding private sessions in an adjoining room, declared that "the situation in the South is a rare opportunity for the American labor movement." He urged the American Federation of Labor to set up a relief committee "to help the weaker unions, to organize the unorganized and help stimulate the more conservative unions to the necessity of labor solidarity."

Julius Hochman, vice president of the International Ladies' Garment Workers Union, explained that antagonizing leaders of the American Federation of Labor "will not get Progressives very far." He said that the federation was "bucking" certain deep set traditions in this country and that if Socialists realized that "they would cooperate more easily and more successfully with labor leaders in the realization of those hopes which both groups desire."

Nathan Fine, director of the research department of the Rand School, Howard Y. Williams, secretary of the recently organized League for Independent Labor Action, and various local labor union leaders spoke hopefully of the formation of an American Labor party in the near future. Mr. Williams said that his league has already begun a drive to educate the farmers of the West to the idea.

EUROPEANS HAIL HILLQUIT.

Five British Cabinet Members Join Leaders in Birthday Messages.

Philip Snowden and four other members of the British Cabinet, the President of the German Reichstag, the Prime Minister of Denmark and Socialist political and trade union leaders from many parts of the world joined with American members of the Socialist party last night in honoring Morris Hillquit, who was elected yesterday national chairman of the Socialist party in the United States, on his sixtieth birthday.

About 600 Socialists attended a "surprise" dinner in Mr. Hillquit's honor last night at the Park Palace, 110th Street and Fifth Avenue. Norman Thomas and others prominent in the Socialist party here praised Mr. Hillquit's "noble and unselfish devotion to the Socialist party" and voiced the "deep affection" in which Socialist workers hold "their great leader."

"It is a great pleasure to me to greet our comrade, Morris Hillquit, on his sixtieth birthday," Mr. Snowden said in a message read at the gathering.

"His long and valuable services to international socialism has won for him the gratitude and affection of the world movement. I express the fervent hope that he may long be spared to continue his work by voice and pen and that he may live to see the triumph of the ideals to which he has devoted his life and great abilities."

Three Perfect Bridge Hands Dealt in One Chicago Game

Special to The New York Times.

CHICAGO, Ill., Sept. 15.—One of the most unusual bridge games on record broke up at 1:20 this morning. During three hours of play Alice Reidy held two perfect hands, thirteen spades at one time and thirteen diamonds shortly after. Later she was dealt a hand containing twelve clubs and one heart.

Edna Newell held a perfect no-trump hand containing the ace, king and queen of spades, hearts, diamonds and clubs, and the jack of spades.

S. W. Calkins, a house guest, received the 2, 3 and 4 of each of the four suits, and the 5 of clubs. Bridge experts estimate that such hands as these happen about once in a million games, but twenty-five interested onlookers testified to their authenticity.

DILTHEY COMES OUT FOR LA GUARDIA

Brooklyn Man in Constitutional Committee Says He Has Best Chance to Defeat Walker.

HIS GROUP FOR BENNETT

Criticizes Latter for Confining Himself to One Issue—La Guardia Makes 3 Speeches Tonight.

William J. Dilthey, member of the Brooklyn branch of the Constitutional Campaign Committee, declared yesterday in a letter to David Barnett, general chairman, that he was supporting Representative F. H. La Guardia for the Republican nomination for Mayor as the candidate most likely to defeat Mayor Walker and Tammany and bring about a municipal house cleaning. Mr. Barnett is one of the leading supporters of William M. Bennett. Mr. La Guardia's opponent for the nomination, and the committee is understood to be committed to Mr. Bennett's candidacy.

"I firmly believe that Major La Guardia will put up a far better campaign than any other candidate and that he is the most representative candidate the Republicans and fusionists could have nominated at this time and stands the best chance of election," Mr. Dilthey wrote.

"You also will observe that, while Mr. Bennett has been confining himself practically to one issue, namely, the closing of the 32,000 speakeasies in New York City, Major La Guardia has pointed out the abuses and graft in all the departments of our city government, including the Board of Education, which we all know is a political adjunct to Tammany Hall."

Mr. La Guardia rested all day at his home in preparation for a busy week. His last public appearance late Saturday night was at a dinner for Benedict Tantillo, labor leader, given by the Italian-American Plasterers' Social Club at the Winter Garden, Tremont and Washington Avenues, the Bronx. Mr. La Guardia was received with enthusiasm. He made a brief non-political speech, praising Mr. Tantillo and thanking those present for the reception to him.

Mr. La Guardia will make three speeches at Republican clubs tonight, two in Brooklyn and one in Manhattan. The Brooklyn clubs are those of the First District at 21 Schermerhorn Street and of the Fourth District at 154 Hughes Street. His Manhattan appearance will be at the First District club at 236 East Broadway.

LAND INQUIRY ENDS TODAY.

Untermyer to Go Into Other Deals of L. Ward Prince.

Special to The New York Times.

WHITE PLAINS, N. Y., Sept. 15.—Samuel Untermyer, appointed by Governor Roosevelt to investigate the purchase by the Westchester County Supervisors of a site for a new county building for $948,000, spent considerable time today at Greystone, his home in Yonkers, going over additional data which he will submit at the final hearing here tomorrow. At the hearing on Monday afternoon it was learned he will seek additional evidence as to the activities of L. Ward Prince in the purchase of land for parks and parkways. He was the broker in the transaction under investigation. Mr. Untermyer today received a record from the Park Commission showing what land deals Mr. Prince figured in. It is expected that the hearing will be short and that the final action of Mr. Untermyer will be to make a statement for the record, telling when he will make his report to Governor Roosevelt, and whether he favors a grand jury inquiry because William L. Ward, the Republican leader, ignored his invitation to testify.

HOWARD ASSAILS BANTON.

Dry Leader, at Bronx Rally, Scores Him for Not Closing Speakeasies.

Clinton N. Howard, chairman of the National United Committee for Law Enforcement, upheld the Mayoralty candidacy of William M. Bennett as "our only hope," advocated a complete change in the city administration and assailed Police Commissioner Whalen and District Attorney Banton for not closing all New York speakeasies as public nuisances at a meeting last night at the Crawford Memorial Methodist Episcopal Church, 218th Street and White Plains Avenue, the Bronx. The meeting was sponsored by six Protestant churches and six dry organizations. A collection was taken up for Mr. Bennett's campaign fund.

Canon William F. Chase, rector of Christ Episcopal Church, Brooklyn, compared the proprietors of speakeasies to the money-lenders driven from the temple by Christ.

PRIMARY ACTIVITY HOTTEST IN QUEENS

Last-Minute Intensive Fighting Confined to Borough Where Both Parties Are Split.

HARVEY AT RIVAL'S OUTING

La Guardia-Bennett Contest Winds Up Tamely—Polls Open at 3 P. M. Tomorrow.

Intensive political activity immediately preceding the primary election tomorrow seemed yesterday to be confined mostly to Queens, where both major parties have bitter factional contests. The city-wide contest for the Republican nomination for Mayor between Representative F. H. La Guardia, unofficial convention designee, and William M. Bennett lacked anything approaching a spectacular finish, as Mr. La Guardia continued to ignore Mr. Bennett's candidacy and Mr. Bennett continued to make his campaign almost entirely by letters and statements.

In Queens, however, the five candidates for Borough President, George U. Harvey, the incumbent, and former State Senator John L. Karle, Republicans, and County Clerk Edward W. Cox, Representative William F. Brunner and former Borough President Bernard M. Patten, Democrats, will keep up their speaking campaigns until the eve of the primary election tonight.

Polls Open at 3 P. M. Tomorrow.

The polls will open at 3 o'clock tomorrow afternoon and will close at 9 P. M. The indications were that the candidates in Queens intended to be busy until the closing of the polls.

John Theofel, leader of the regular Democratic organization, which is supporting Mr. Cox, led more than 1,000 men and women of his following to an outing at Whitestone Laneing. Mr. Cox made a brief speech and Mr. Theofel declared that there was a swing to Cox in all parts of the borough, particularly in the Jamaica section.

The Theofel outing had a somewhat unexpected ending. Just before dinner Mr. Harvey appeared, accompanied by Commissioner of Public Works John J. Halleran, who is an independent Democrat. Mr. Harvey was courteously received by Mr. Theofel, Mr. Cox and the other Democratic candidates. Asked the reason for his appearance at the outing, Mr. Harvey said:

"I'm going to be the Republican nominee, but I expect to get many Democratic votes. I just wanted to come here and greet some of my friends among the Democrats."

Mr. Harvey had hardly left when Mr. Patten appeared. He chatted with many of those present and departed, to be succeeded by Municipal Court Justice John M. Cregen, who is an independent candidate for the Democratic nomination for Surrogate. District Attorney Richard Newcombe, designee of the Theofel faction for the nomination for Surrogate, was present at the outing from the beginning.

Mr. Harvey earlier in the day issued a statement denying the report of Mr. Karle's campaign committee that fourteen members of the Queens County Republican Committee, who had been among his supporters, had deserted him.

"Ten of these fourteen persons called me up to say that the statement from the Karle headquarters was entirely wrong," Mr. Harvey said. "Each said he was with me and never had authorized any statement by the Karle faction. The other four mentioned never have been with me."

In reply to the charge that he was not a Republican, Mr. Harvey said that he had been president of the Third Ward Republican Club for three years and always had voted the Republican ticket, but that he was not a Republican who had to take dictation of a party boss.

Patten Denies Butler Support.

Mr. Patten denied a published report that he was being supported by James Butler, chairman of the Queens County Democratic Committee. "The fact is that Butler and all the following he can command is being turned in favor of the alleged Clean Government faction," Mr. Patten said. "We are getting no support from any one who has a lingering favorable feeling for the old Democratic regime in Queens."

Joseph R. De Bragga, the "boss" to whom Mr. Harvey referred, declared that a Harvey victory in the primary election would not cause him to resign as party leader.

"Win, lose or draw, I intend to serve out my term as chairman of the Republican County Committee of Queens until September, 1930, rounding out my thirty years of leadership," he said in reply to a question of what he would do in case of a Harvey victory. "I hope I never will see the day when the Republican party will be turned over to disgruntled Democrats of the type of Halleran, Klein and Mager."

RESUMES AIR-RAIL SERVICE.

T. A. T. Plane Leaves Columbus, O., Today With 10 Passengers.

COLUMBUS, Ohio, Sept. 15 (AP).—Train-plane service over the Transcontinental Air Transport line will be resumed tomorrow after a ten-day halt caused by the search for the air liner City of San Francisco, which carried eight persons to their death on Mount Taylor in New Mexico.

Reservations have been made for ten passengers on the westbound plane at 8:15 A. M. tomorrow. This has been a capacity load for the trimotored Ford planes used on the eastern division, but tomorrow the new Curtiss-Condor planes, with a capacity of eighteen passengers, will make their initial passenger trip over the route to Waynoka, Okla.

WARD TO BE RE-ELECTED.

His Retention as County Chairman by Acclamation Expected.

Special to The New York Times.

WHITE PLAINS, N. Y., Sept. 15.—The annual convention of the Westchester Republican County Committee will be held in the auditorium of the County Women's Republican Club in Court Street here on the afternoon of Sept. 25. It is expected that William L. Ward of Port Chester will be re-elected chairman for the thirty-third consecutive year, and that this will be done by acclamation.

Other officers who will be re-elected are Miss Jane Todd of Tarrytown, as vice chairman, George W. Hill of White Plains as treasurer and Henry E. Barrett of White Plains as secretary.

John Coolidge Eclipses Father at Stock Show; He and Fiancee Become Central Figures

Special to The New York Times.

SPRINGFIELD, Mass., Sept. 15.—Prize live stock valued at millions meant little at the Eastern States Exposition so far as attention was concerned when the big crowd learned that John Coolidge and his fiancée, Miss Florence Trumbull, daughter of the Connecticut Governor, were honor guests at the reception for the Governors of several States who attended the opening of the exposition tonight.

In fact, not only was the live stock eclipsed, but former President Coolidge, also a guest at the show, learned what it meant for once to be an attraction less popular than his own son. Governor Trumbull, Governor Allen of Massachusetts and the other State Executives took it as a matter of course that they should be minor lights under the circumstances.

Judging by his satisfied expression, the former President was highly content not to be the central figure in the spotlight. Next to the young couple, who are soon to be married, Mrs. Coolidge seemed to be the most popular figure present.

John Coolidge and his bride-to-be took the honor modestly and good naturedly.

Previous to the reception at the fair grounds, Mrs. Trumbull gave a dinner to about thirty guests at the Colony Club in this city. Besides former President Coolidge and his wife and John Coolidge and his fiancée, those present included Miss Jean Trumbull, sister of Florence; officials of the Eastern States Fair and a number of social leaders from various parts of the country who have entries in the horse show.

The dinner was originally arranged to be held at a hotel, where the visiting Governors dined, but was transferred at the last minute to the club to give John Coolidge and his fiancée a brief opportunity to avoid the public curiosity.

WOMAN STRANGLED IN HER BRONX HOME

Moved to Hide From Threatening Suitor and Nailed Window at Fire-Escape.

SLAYER CLIMBS IN ANOTHER

Puts Twine Around Her Neck and Hands as She Sleeps—Man, Arrested, Denies Guilt.

Mrs. Julia Quintieri believed she had put herself beyond reach of the death threats of a rejected suitor. She had complained to the police and then moved from Harlem to an isolated section of the upper Bronx.

The young woman had redoubled her caution in going to and from her work as a milliner. She was confident that her annoyer had lost her. One of two windows in the rear of her apartment worried her. It opened on a fire-escape. It would be easy for the man to climb in.

One night after she returned from work she nailed the window tight. Only by smashing the pane, and that would waken her, could the angry suitor get in. The second window she did not nail. It seemed to her that no one could swing from the fire-escape to the window ledge.

Climbs in Unnailed Window.

Some time, however, during Saturday night or early yesterday a man crawled through the unnailed window while Mrs. Quintieri slept. He put four strands of butcher's twine around her neck and tied her hands together.

The woman's son Charles, 5 years old, got up yesterday morning and dressed himself. He saw his mother, but was too young to comprehend why she looked so odd. He went out to play near the house at 2,403 Cambrelling Avenue, the Bronx.

The youngster played for an hour. Then, as though it was a matter of no import—even last night the boy's immature mind failed to grasp what had happened—he told one of his playmates that "something had happened to mama." The second child, whose name the police did not get, was quicker of wit.

He told Patrolman Algie of the Bronx Park station. Algie went to the apartment house in Cambrilling Avenue. He climbed to the top floor and knocked on the rear door. Then he forced it and entered the three-room apartment.

He found Mrs. Quintieri lying on the floor of the living room. Apparently she had been dragged there from the bedroom at the back. She was dead from strangulation. There was no sign of struggle in the apartment.

Murderer Tried to Revive Her.

A bizarre touch in the apartment was the suggestion that the murderer had sought to revive Mrs. Quintieri. A bottle containing spirits of ammonia was beside the body. The cork was out and the label bore crimson fingerprints.

Mrs. Quintieri was 24 years old and had been estranged from her husband for several years. He is believed to be in Colorado. Up to a month ago she lived near Park Avenue and 104th Street. The would-be suitor ran a stationery store in the neighborhood.

Rejected by the woman the man persisted in his attentions. He threatened to kill her. Mrs. Quintieri told the police of the East 104th Street station when she lodged a complaint there. She said the man once before had gained access to her apartment by the fire-escape. She repeated this to the police at the Bronx Park station when, after moving, she took the precaution to lodge a second complaint there.

Early this morning District Attorney John E. McGeehan ordered the arrest of Joseph A. Barbero, 35 years old. The police charged him with homicide, which he denies.

The arrest followed several hours of questioning. Detectives early in the night brought Barbero back to New York from Springdale Farm, Marlboro, near Newburgh, N. Y. He admitted having known Mrs. Quintieri for six years. Barbero has been separated from his wife and two children, who live in Brooklyn.

CAR SALVAGE PLANT IS BEING DESIGNED

Queens Engineers Working on Plans to Recover Metal From Abandoned Autos.

CONCERNS BID FOR RIGHTS

Laurelton Man Suggests Hulks Be Used to "Mattress" Banks of Sunrise Trail to End Slides.

Tentative specifications for a reduction plant in which metal parts of abandoned automobiles would be salvaged are being prepared in Queens as the result of a series of conferences between Albert H. Dousman, engineer of the Ford Motor Company plant at Kearny, N. J., and Major Oscar Erlandsen, Chief Engineer of the borough.

The problem of disposing of the large number of cars, particularly old Fords, which are abandoned in Queens caused Borough President Harvey to write several weeks ago to Henry Ford asking his advice regarding the best method for getting rid of these hulks. Mr. Ford requested Mr. Dousman to go to Queens and confer with the Borough President and his engineers.

It was finally decided to draw up plans for a reduction plant which would be equipped with machinery to separate the metal worth salvaging from the waste material. Under this plan the metal would be pressed into bales and sold.

In writing to Mr. Ford to apprise him of the results of the conferences Mr. Harvey said: "Whether the city of New York will set up this plant or whether an independent salvage corporation will be given a franchise to do the work has not been decided. But in either case a certain income should be realized through the disposal of abandoned cars; this income to be used by the city of New York to defray at least part of the expense entailed in the collection of automobile hulks from the streets and highways."

John J. Halleran, Commissioner of Public Works in Queens, said that several salvage corporations have applied for the franchise to salvage the abandoned cars. These proposals are being turned over to Mr. Dousman and Major Erlandsen.

Many individuals have submitted plans for disposing of these cars. Fred Jones of 137-42 228th Street, Laurelton, president of the Laurelton Civic Association, suggested to Mr. Harvey that they be used for "matpressing" the banks of the Sunrise Trail Landslides on this highway, which was laid under the supervision of the State Highway Department, have been a source of great annoyance. Mr. Jones pointed out that the automobiles could be used to reinforce the banks, thereby preventing landslides and at the same time disposing of the cars.

SAYS MILK SUPPLY DROPS.

Dairymen's League Head Tells of Cut in Production Due to Drought.

Prolonged droughts have created the most difficult milk supply problem that has confronted dairy farmers in many years, Fred H. Sexauer, president of the Dairymen's League Cooperative Association, Inc., said yesterday.

The dry weather, Mr. Sexauer pointed out, has practically destroyed pasture as a source of feed for dairy cows weeks before the normal end of the pasture season, and green feeds and corn usually relied upon as helps in Fall feeding have been damaged by the droughts.

"The effect of this," Mr. Sexauer said, "has been a considerable decline in milk production, and just at a time when consumption in New York City and other centres has shown an increase because of the return of thousands from vacations.

"All dairymen should begin at once the use of high protein feeds to prevent further declines in production," Mr. Sexauer added. "Also special care should be taken to protect cows from bad weather. Nothing will cut down milk production more rapidly than leaving cows out in the cold, wet weather."

The New York Times
BY AIR MAIL

IF you are going out of town for a short trip have The New York Times sent to you by air mail.

The Times with its complete financial and business and world news will thus be in your hands many hours and in some cases days ahead of the usual time.

SUBSCRIPTION RATES BY AIR MAIL

ONE WEEK—Daily and Sunday.....$12.00
ONE WEEK—Daily only.....8.00

Further information on request.

WANT WAGGONER TO RETURN $500,000

Banks Here Hope He Can Be Persuaded to Reverse His Transactions.

INSANITY PLEA IS HINTED

Counsel Delays Decision on Whether to Fight Removal to New York.

The six New York banks which gave up $500,000 two weeks ago to Charles Delos Waggoner, president of the Bank of Telluride, are awaiting his return here under arrest, it was learned yesterday, in the hope he may be willing to transfer their funds back from his bank in Colorado.

Otherwise, it was explained, the six New York banks will have to undertake complicated and long-drawn-out civil litigation to recover the money, even if Mr. Waggoner should be convicted on the criminal charge of fraud on which he was arrested.

At present the $500,000 is technically to the credit of the Bank of Telluride in Colorado, having passed from bank to bank and through clearing houses in the form of certified cashier's checks by transactions which banks have heretofore regarded as not subject to cancellation and which they admit they are still reluctant to attack.

No Agreement on Responsibility.

The banks further revealed there was no precise agreement as to responsibility for the loss. The transactions began when a credit of $500,000 was set up for the Bank of Telluride at the Chase National Bank on Aug. 30 by the Chemical National, Harriman National, Equitable, Guaranty Trust, First National and National City Banks in obedience to telegraphic orders in correct banking code, apparently from their six correspondent banks in Denver. When routine notices of execution of these orders reached the Denver correspondents, however, the telegrams were repudiated as frauds. Meanwhile, Mr. Waggoner had come and gone, after disbursing the $500,000 in cashier's checks of the Bank of Telluride, which the Chase National Bank certified. Some of these certified cashier's checks had been taken to the Central Hanover Bank and used to pay off $280,000 loans, taking down collateral which was ordered to be mailed back to the Bank of Telluride. The remaining certified cashier's checks were mailed directly to Colorado, for deposit to the credit of the Bank of Telluride.

Still President of Bank.

Since Mr. Waggoner is still president of the Bank of Telluride, it was pointed out yesterday by the New York bankers that he could draw checks with the consent of the Colorado Bank Examiner against the credit and authorize the return of the collateral and thereby immediately restore the proceeds of the fraud.

Such a solution must wait, however, the bankers explained, until it is determined what attitude Mr. Waggoner may take about restitution, and whether the acceptance of such checks might involve the risk of simply putting the New York claimant banks among the other creditors of the Bank of Telluride. Mr. Waggoner is quoted as saying his bank was in bad condition and that the $500,000 was needed to protect his depositors from loss; and that the New York banks would not miss it.

George J. Mintzer, Assistant United States Attorney, is preparing here to complete the presentation of the case to the Federal grand jury next week, in the expectation of proceeding to immediate trial upon the arrival of witnesses from Telluride.

Insanity Defense Indicated.

CHEYENNE, Wyo., Sept. 15 (AP).—Indication that an insanity plea may be the defense of C. D. Waggoner, president of the Bank of Telluride, Col., to the Federal charge he is facing in connection with an attempt to obtain $500,000 from six New York banks was given today in conversation between the banker's attorneys and relatives.

A deputy sheriff told The Associated Press correspondent that phase of the defense was discussed in the conversation, but C. D. Crump, one of Waggoner's attorneys, would not discuss it.

According to the deputy sheriff, Mr. Crump announced his intention of having Waggoner examined by an alienist and if the examination disclosed the banker was not mentally sound his plea to the charge would be insanity.

Mr. Crump late today said he still awaited the arrival of A. D. Walton, United States Attorney, with whom he will confer before deciding whether Waggoner will contest the order for his removal to New York. Announcement of his decision by Mr. Crump had, may not be made until tomorrow.

The accused bank head was brought to Cheyenne from Newcastle, Wyo., today heavily shackled and was locked up in the Laramie County jail. He shaved off his mustache in Newcastle yesterday.

E. C. Raymond of New Castle, retained as chief of Waggoner's counsel, is expected here to take charge of the case.

FRIENDS FETE BRUNNER.

Queens Aspirant Celebrates His 40th Birthday With Dinner.

Representative William F. Brunner, designee of the Clean Government faction for the Democratic nomination for Borough President of Queens, was the guest of honor last night at a birthday dinner at the Washington Hotel, Rockaway Park. Mr. Brunner was born at Woodhaven, Queens, forty years ago, but has lived most of his life in the Rockaways. Several hundred were at the dinner.

Announcements of plans for the wind-up of Mr. Brunner's campaign tonight were made at the dinner. Six hundred automobiles will take part in a parade from Rockaway Park to Jamaica and back, ending with a meeting at the West End Democratic Club.

Veterans Visit Roosevelt's Grave.

Special to The New York Times.

OYSTER BAY, L. I., Sept. 15.—Theodore Roosevelt's grave in Youngs Cemetery here was visited today by 200 members of the William H. Hubbell Camp of Spanish War Veterans and of the Ridgewood Post of Veterans of Foreign Wars. They placed a wreath, flag and marker within the grave enclosure and were afterward entertained at Sagamore Hill by Mrs. Roosevelt, widow of the former President, and Kermit Roosevelt.

What Will Rogers Thinks About MacDonald's Visit

To the Editor of The New York Times:

SANTA MONICA, Cal., Sept. 15.—Philip Snowden, Mr. Ramsey MacDonald's "head" man, went over on the Continent and talked the Allies out of a half billion of Germany's reputation money, and he came back to England a bigger hero than MacDonald.

So Ramsey says to himself, "I will do the going from now on," so he is coming over here. So watch him, Herbert. Englishmen are the only race of people that never travel for just fun.

Personally I think he wants to show us the advantages of England retaining the largest navy. You won't be asked for any monetary consideration, Mr. Hoover; just do a little fancy ship sinking.

Yours,
WILL ROGERS.

REPUBLICAN FIGHTS LOOM IN 3 STATES

Party Chiefs Express Concern —Iowa Labor Urges Judge Kenyon's Return to Senate.

NEBRASKA ALSO A PROBLEM

Senator Norris Wants to Retire—Anti-Goff Factions Active in West Virginia.

Special to The New York Times.

WASHINGTON, Sept. 15.—The political situations in Iowa, Nebraska and West Virginia are causing the the Republican leaders and outstanding aspirants for nominations much concern.

Party leaders who were here for the meeting of the National Committee reported to Chairman Huston that in West Virginia there was a disposition on the part of independent elements to oppose the renomination of Senator Goff.

In the other two States there are plenty of candidates, but uncertainty exists as to whether Senator Norris of Nebraska will seek another term, and in Iowa the movement to influence Judge Kenyon to resign from the Federal bench to return to the Senate is holding other candidacies in abeyance.

Former Governor W. L. Harding of Iowa, while here declared there was a spontaneous movement in his State to persuade Judge Kenyon to return to the Senate, from which he retired to go on the bench.

Labor Leaders Urge Kenyon's Return.

Labor and agriculture are united in an appeal which has gained many thousands of signers, Mr. Harding said. The movement is fostered chiefly by the labor leaders, and the progressive elements in the State are urging Judge Kenyon by letters and telegrams to enter the primaries. If he should consent to do so it is said he would have no opposition. Such a move is declared likely to prevent a hard fight in the primaries between Governor Hamill and Representative Dickinson.

Those who have approached Judge Kenyon, who is here serving on the National Law Enforcement Commission, feel that he may heed the appeal. It is well known that while he desired to retire some six years ago for the quieter work of the bench, he has since expressed the opinion that the strife of the political arena still lured him.

Judge Kenyon has declined to make any public statement in reference to his intentions, however, but probably will do so in the next few weeks unless the present movement, lacking any encouragement from him, should end.

Republican leaders say that there has been so much improvement in the farm situation in Iowa that the State will be normally Republican again next year. Senator Steck, Democrat, who gained his seat because of Republican differences, will be the minority nominee. The Democrats do not express any reasonable hope of holding the seat.

Norris Desires to Retire.

It is the personal desire of Senator Norris of Nebraska, now over 70 years old, and for thirty-five years active in politics, to retire at the end of his term on March 4, 1931. He wished to do so six years ago, but was impelled by political considerations and the plea of party leaders to remain in the Senate. About the same situation exists in Nebraska now as then. There are a score of candidates representing the progressive and standpat forces.

Friends of Senator Norris say it is doubtful whether a man of his independent type can be nominated by the party and that if he withdraws the Republican Senator will be a conservative.

Already the Progressives in Nebraska, as well as in other States, are urging Senator Norris to forego his personal inclinations and stand for renomination. He has not indicated whether he will do so, although those who know him feel that he will end his political career voluntarily in March, 1931. His health has not been the best, and he is tired of political life.

Hoover Avoids Interfering.

President Hoover has been urged by politicians to inject his personality into the West Virginia and Massachusetts tangles in the Republican party and counsel his immediate friends to accept leadership in the State.

It is understood that he has declined to interfere, with the result the conditions are showing no improvement. In West Virginia the request is that he ask his friends to drop their opposition to Senator Goff. He has taken the position that it is a healthy thing to have opposing factions, with all elements in the party seeking the best candidates.

The publication of the reported activity of the Hoover leadership has lessened the open opposition to Senator Goff, although the Old Guard is not certain that he will not be opposed in the primaries. It is not the primary fight that is causing the party leaders concern, but the regular election.

Reports from West Virginia, the leaders say, show great opposition to the party, much feeling existing among the younger Republicans against the Senator. Labor organizations as well as some of the corporations are declared to be favorable to ex-Senator Neely, who will be the Democratic nominee.

POLICEMAN FELLS THREE GANGSTERS

While Craving Adventure He Sees West Side "Terrors" on Wild Ride in Stolen Taxi.

PURSUES IN POLICE CAR

Crowds Machine to Curb and Knocks Out Gunman Before Latter Can Draw Pistol.

SUBDUES TWO WITH CLUB

Praised by Court for Alertness and Courage in Capture of Hold-Up Suspects.

During the eighteen months that Patrolman William Boyle has been attached to the West 135d Street station he has craved police adventure and a chance to distinguish himself. He got both yesterday morning.

Boyle was driving a department car down Amsterdam Avenue, near 144th Street. It was 2 o'clock of the Sabbath morning, and it seemed as if about the only thing scheduled to happen was dawn in due time. Then Boyle saw a taxicab coming up the thoroughfare.

The oncoming machine was pursuing an erratic course. It would jump ahead in bursts of speed and then idle back to a crawl. As Boyle passed the taxi he noticed that the man at the wheel wore neither cap, coat nor chauffeur's badge, and that he evidently was totally unfamiliar with the navigation of motors.

Crowds Taxi to Curb.

Boyle turned his machine around and speeded up alongside the vagrant taxicab. He saw that two passengers were in the darkness of the rear seat. The patrolman ordered the driver of the taxicab to halt. The man grinned at him and went on. Boyle crowded the machine to the curb.

The three gangsters in the machine, described by detectives as "terrors" of the West side, could scarcely believe their eyes. Tough as they make them, and long accustomed to having their own way, it came as a shock to have their early morning automobiling interfered with in this way.

Charles Ryan, alias Murtagh, 23 years old, of 463 West Fifty-second Street, gazed in amazement at his pal, Joseph Sanchez, 21, of 422 West Fifty-fifth Street, who in turn cast a look of can-this-be-true at Frank McCarthy, 22, of 535 West Forty-ninth Street.

McCarthy evidently thought the whole affair reality and not a dream, for, according to Boyle's story, he reached for his hip pocket. The patrolman, who had waited a year and a half for just that sort of thing, whipped out his revolver and brought the butt down smartly on McCarthy's head.

Knocks Out Gangster.

The "terror" collapsed. Sanchez and Ryan started for Boyle. The policeman put his revolver away and taking a firm grip on his nightstick put the gangsters out of action before they really got started.

Boyle, complete master of the situation, blew on his whistle for help—apparently he thought the three men too heavy for him to lift alone. Later Ryan, Sanchez and McCarthy were arraigned before Magistrate Dodge in West Side Court. McCarthy faced two charges,—violation of the Sullivan law and the complaint made against his companions, suspicion of assault and robbery. A .32 calibre pistol, with three cartridges in it, was found on the man.

When Boyle reached the station house with his prisoners he learned that an alarm had just been flashed from headquarters for the theft of the taxicab which he had halted. Arthur Knight, a driver for Paramount, had reported that he picked up the three men at Broadway and Forty-seventh Street and was told to drive to 522 West Fifty-second Street.

When he got there he was pulled from his seat and forced into a hallway where McCarthy, pressing a pistol against his ribs, ordered him to raise his hands. Knight said that he attempted to fight and that Sanchez struck and stunned him. After finding that the chauffeur had no money the men drove away in his taxi.

Detective Manning of the West Forty-seventh Street station, who looked the three prisoners over, said they were well known on the west side and that they had a reputation for shooting first and asking questions afterward. Magistrate Dodge complimented Boyle on his alertness and courage.

PRINTER KNOXVILLE MAYOR.

High Man in City Council Election Automatically Gets Job.

Special to The New York Times.

KNOXVILLE, Tenn., Sept. 15.—James A. Trent, aged 48, a linotype operator, is to be Knoxville's next Mayor, by reason of having received the largest vote of any candidate for City Councilman-at-Large in yesterday's primary election. Trent, already a member of the council, is slated under charter rules and precedent to be the choice of his associates for Mayor.

Trent was on every ticket and received 700 votes more than his nearest rival. Two years ago the situation was reversed, Trent then being low man and winning out in the run-off for Councilman. Mayor James A. Fowler, who led two years ago, came fourth yesterday, barely escaping a run-off.

Union Rebukes New Orleans Carmen.

SEATTLE, Wash., Sept. 15 (AP).—Labor union leaders of New Orleans were rebuked yesterday by delegates to the International convention of the Amalgamated Street Car and Electric Railway Employes for their "unwarranted criticism" of W. D. Mahon, president of the association. The convention, in a telegram, said it resented the request of J. Foster, president of the District Labor Council in New Orleans, and others in asking the convention to condemn Mahon for his attitude in a suggested compromise in the New Orleans strike.

THE SCREEN

By MORDAUNT HALL.

Find the Murderer.

THE DRAKE CASE, with Gladys Brockwell, Forrest Stanley, Robert Fraser, James Crane, Doris Lloyd, Barbara Leonard, William Thorne, E. Hearn, Tom Dugan, Byron Douglas, Francis Ford, Henry Barrows and Amber Norman; written by Charles Logue; directed by Edward Laemmle. At the Colony Theatre.

A voluble murder mystery, with prolonged court-room scenes and leather-lunged lawyers who bellow and sneer at the witnesses, is now on exhibition at the Colony Theatre. It bears the title of "The Drake Case" and is based on a story by Charles Logue, a veteran scenario writer whose work in this instance is not marked by anything strikingly original. As in other such yarns, this talking film defies one to point to the slayer, and when the burden of evidence is against one character, one is sanguine that she is bound to be cleared toward the close of the proceedings. This idea perhaps causes one to suspect a number of innocent persons of the shooting of the reckless Mrs. Drake.

During one interlude the prosecuting attorney taps on a table with his pencil and as this is stressed in the picture, the sound coming forth almost as loudly as the judge's gavel, it seems like a hint that this attorney is signaling to the defendant who is then on the witness stand. Such a notion, however, is quickly dispelled, for this prosecuting attorney eventually carries on his bullying cross-examination in a merciless fashion.

One of the stereotyped ideas that is not omitted in this effusion is that of having the judge threaten to clear the court room when the spectators give vent to their emotions.

A burglar who swears to "tell the whole truth, and nothing but the truth," after admitting his profession, succeeds in clearing Lulu Marks of the crime. The spectators then signal their approval by cheers and applause, which is countenanced by the judge, who himself is so impressed by the chivalrous burglar's testimony that he instructs the jury to acquit the defendant without leaving the box.

This William Bond, the burglar, also serves to furnish what is esteemed to be comedy. No matter where he is, he thinks that the only place to put his hat is on his head. His testimony is told in the form of a flashback, but it is not until after he leaves the witness stand that the dénouement comes.

Lulu Mark's lawyer is so grateful to this burglar for his testimony that he promises to defend him when he comes up for trial for having entered the home of Mrs. Drake. Bond alludes to all lawyers as "mouthpieces."

The police are given voices that are second in volume only to the lawyers and there are moments when a police captain succeeds in rivalling one of the attorneys.

The late Gladys Brockwell impersonates Lulu Marks. Forrest Stanley officiates as the smirking, thundering prosecutor. Barbara Leonard plays Mrs. Drake's step-daughter and Doris Lloyd is the haughty but unfortunate Mrs. Drake. The gallant burglar is impersonated by Tom Dugan.

Scottish Atmosphere at Roxy.

The Roxy Theatre this week is a scene of Scottish burrs and bagpipes, for besides the picture, "The Black Watch," there is Mr. Rothafel's prologue with kilted performers who, among other songs, give a pleasing rendition of "Loch Lomond."

But the talking film, with Victor McLaglen, and the stage contribution are not the only Scottish features of the program, for there is a movietone subject in which Ramsay MacDonald tells of his hopes to come to this country and discuss the world armament question with President Hoover. In his utterance Premier MacDonald leaves no doubt in one's mind of his Scottish birth, especially when he pronounces "world." In his address he says:

"Both President Hoover and myself would like very much, if it were possible, to lead in a very substantial reduction of the world's armaments. Not that we want to leave you insecure. Not at all. As a matter of fact, we both believe that national security depends far more upon the conditions of peace than upon any equipment of armaments. Still, my friends, you have got your fears and your nerves and you are open to being made victims of stunts and both President Hoover and I must keep that in our minds when we are negotiating. But still I hope that the result will be that I shall be able to go to America later on in the Autumn and that I shall have the great pleasure and honor of meeting President Hoover, talking things over with him, and I hope in the end making a real substantial and final contribution to the problem of armament."

General Dawes is also seen and heard on the screen in part of a speech he made several weeks ago.

'WHY LEAVE HOME?' DIVERTS

New Talkie at the Hippodrome, With Sue Carol, Is Based on Play.

WHY LEAVE HOME? with Sue Carol, David Rollins, Walter Catlett, Ilka Chase, Nick Stuart, Richard Keene, Dixie Lee, Jean Barry, Jed Prouty and others, directed by Raymond Cannon; "Falling Stars," a sound comedy; the "Pat Rooney Family," a dancing and singing film; sound news reel. At the Hippodrome.

Blues-singing, adolescent romance and Sue Carol compose the sound picture on the screen of the Hippodrome, where the musical comedy version of "Cradle Snatchers" is being shown under the nom de cinema of "Why Leave Home?"

The basic idea is the same as that of the play and of the silent motion picture that was made some time ago. The interpretation, including the sumptuous night club setting, with its orchestra platform that spirals into the air and its banks of tables that pile concentrically upward in what resembles the interior of "le cirque," is new and diverting.

The story is about three husbands who have dates with three chorus girls but use duck hunting as an excuse to get away from home. Their wives, believing themselves neglected, engage three college boys to take them out. Much to everyone's surprise, except possibly the audience's, they all go to the same road house. All ensuing complications are happily resolved.

Sue Carol and David Rollins, as a chorus girl and collegiate youth, easily run away with all honors. Miss Carol, a naive youngster in appearance, manages to superimpose her own personality, a very charming one, upon the rôle. Mr. Rollins, as the backward youth who is earning $200 by being an escort for one of the wives, is what several women in the audience called "cute," usually a deadly description, but in this instance an apt compliment.

Miss Carol sings the theme songs of the film very winningly. Her girl friends execute gyrations labeled "Doing the Boom Boom," and there are a lot of college boys that a casting director must have dug up out of a correspondence school, who are just dandy fellows. Most screen collegians seem prototypes of the Rover Boys (afloat), and those in "Why Leave Home?" are no exceptions.

Walter Catlett, who was comedian of many stage musical pieces, is the comic husband. He is also credited with the dialogue, which is usually banal but not bad enough to spoil an amusing photoplay.

Other Photoplays.

What is described as the motion picture of the future will be presented at the Gaiety Theatre tomorrow evening when the Grandeur version of the "Fox Movietone Follies" is projected from an extra-width film on an enlarged screen. The photography in this talking and singing production is said to possess the illusion of depth.

"Living Russia or the Man With the Camera" is the film attraction at the Film Guild Cinema.

The screen offering at the Mark Strand is "On With the Show," a prismatic Vitaphone production.

"Our Modern Maidens," with Joan Crawford and Douglas Fairbanks Jr., is continuing at the Capitol.

The Fifth Avenue Playhouse is showing "Three Wax Works," an old German film.

"Seeds of Freedom," a Soviet film, is at the Cameo for a second week.

The Little Carnegie Playhouse is exhibiting the German silent film, "The Spy of Madame Pompadour."

"Three Loves," another German film, is at the Fifty-fifth Street Playhouse.

"Jealousy" is at the Paramount, "The Hollywood Revue" at the Astor, "Fast Life" at the Central, "Four Feathers" at the Criterion, "Hallelujah" at the Embassy, "Flight" at the George M. Cohan, "Street Girl" at the Globe, "The Great Gabbo" at the Selwyn, "Gold Diggers of Broadway" at the Winter Garden, "Say It With Songs" at Warners', "Bulldog Drummond" at the Rialto and "The Dance of Life" at the Rivoli.

GOLDWYN PLANS PRIZE FOR THE BEST MOVIE

World Make Annual Award Similar to Pulitzer Prize for Theatre.

Samuel Goldwyn, motion picture producer, arrived here yesterday from the Pacific Coast and went immediately to the Hastings home of Florenz Ziegfeld, who had just returned from his Canadian camp, to confer about the first Goldwyn-Ziegfeld talking picture, which is expected to go into production in February.

Mr. Goldwyn said the picture had not been definitely selected. Rudolph Friml is writing an original score for him, and he has Evelyn Laye under contract. Miss Laye, an English musical comedy actress, will also appear on the New York stage in Noel Coward's "Bitter Sweet."

Mr. Goldwyn is planning the creation of a yearly award, similar to the Pulitzer Prize in the theatre, to be given to the best motion picture prepared from original material. He said that he had conceived the idea of such a prize some time ago, but that the details of its establishment had not been worked out. Columbia University, which handles the Pulitzer awards, has been approached about the Goldwyn prize.

Mr. Ziegfeld said he would place "Ming Toy," a musical version of "East is West," in rehearsal immediately. Oscar Shaw is the only one so far definitely engaged for it. The producer also has Mr. Friml under contract to write the music of a show for him. Mr. Ziegfeld had planned to present a musical version of "Smilin' Through," but may change his schedule because the motion picture rights of that play are controlled by another producer, which would make it impossible for him to present it later as a picture in association with Mr. Goldwyn.

NIGHT CLUB HILARITY AT PALACE THEATRE

Friedland's Revue Energetic—George Clarke Scores in Debut —Charlie Murray Chatters.

It could be funnier but not much louder this week at the Palace, where is a mélange of almost everything that ordinarily occurs on a vaudeville stage, dominated this time by the noises commonly reckoned to emanate from night clubs and college house parties. The night club industry is represented by Anatole Friedland's revue, including Mr. Friedland, who was once a night club performer himself. The house-party atmosphere is summoned up again, for the third consecutive week, by Horace Heidt and his versatile young men from California. It is all very energetic. It even threatens, in spots, to become something of a strain.

If Charlie Murray, the week's headliner, is not stressed in the bulletin as recorded breathlessly above, it is because Mr. Murray is somewhat less than uproarious in his monologue called "The Brew Breath of Hollywood." As the type of comedians in a naïve day when custard pies went to Hollywood head and were cherished as an art, his act is introduced on the Palace screen by a series of reminiscent poses from his more successful comedies. They suggest, however, a good deal more hilarity than Mr. Murray himself, in the flesh, is able to convey a few moments later in some chatter about life in Hollywood, in the event that any one cares. And whatever amusement was in his act yesterday was evoked, one suspects, largely by certain sentimental memories of "The Life of Riley" and "Lost at the Front."

Dominating the first half of the new bill is the Friedland revue, whose presence in vaudeville is explained by Mr. Friedland in a little song about a recent controversy between his night club and the government. The government, it seems, won the decision, and so here are a number of young women doing specialty numbers and, accordingly, most of the work. Adagio dancers, a singing waiter and others account for the rest, all of which is encouraged from the sidelines by Mr. Friedland. Between this act and Mr. Murray's is Junior Durkin in a one-act play designed to set off the talent which, in last season's "Courage," made him one of the more bearable of the child actors. The play is entitled "The Little Vagabond," and in it Master Durkin is provided with opportunities to be pleasing and sad and coy as occasion admits and to the best of his ability.

In his début on the American vaudeville stage, George Clarke of the London music halls justifies his reputation as a comedian. Perhaps because his act is without the sheer noise which surrounds it, its quiet humor scored decisively with an audience which yesterday had waited until then to laugh. After an interval of one other act he is succeeded, however, by the Horace Heidt band, and the program works toward a conclusion in a collegiate uproar. Faced by a battery of musical instruments, the Heidt orchestra becomes as adept as you could wish with imitations of the California crew, Rudy Vallée, Paul Ash and a broken phonograph. It utters college yells, sings college songs, wears blue sweaters and in this and other phases of the campus madness is undoubtedly an exuberant hit.

Elsewhere on the new program are Rogers and Wynne, a dancing team which introduces two old timers—"mother and dad," they are affectionately called—and is promptly outdone by them. Walter (Dare) Wahl and a partner indulge in some burlesque acrobatics. The Alexander Brothers and Evelyn make a game of tossing rubber balls at each other, and the three Swifts accomplish something of a feat in being funny with Indian clubs. The show is opened by the Seven Nelsons who, clad all in gray, toss each other about with a considerable show of nonchalance.

THEATRICAL NOTES.

The Civic Repertory Theatre will begin its season in Fourteenth Street tonight with a production of "The Sea Gull." On Broadway the premieres will be "A Strong Man's House" at the Ambassador, "Hawk Island" at the Longacre and "Philadelphia" at the Mansfield.

The new play by John McGowan, opening at the Royale Theatre on Friday night, will be known by its original title of "Nigger Rich." It had also been announced as "Parade" and "True Colors."

The cast of "Roundabout," scheduled for the Princess Theatre on Oct. 14 as the first production of the New York Theatre Assembly, will be headed by Mary Young. Others in it will be Elinore Sedford, John Brewster, Eileen Douglas and Howard Claney.

"The Criminal Code" is now announced to open at the National Theatre on Wednesday, Oct. 2. This play by Martin Flavin will be seen next week at the Broad Street Theatre, Newark, with Arthur Byron heading the cast. The producer, William Harris Jr., will next week begin rehearsals for his revival of "Abraham Lincoln."

The cast of "Escapade," opening at the Fox Boulevard Theatre a week from tonight, includes Erik Barbour, Beverley Bayne, Mary Morris, Frances Dade and France Bendtsen.

Joseph E. Shea, according to announcement, expects to present three plays in New York by Nov. 1. One of them, "The Patriarch," by Boyd Smith, is now being cast for presentation about Oct. 14. Mr. Shea also plans to open a permanent stock company here for the purpose of trying out new plays.

Walter Abel and Beatrice Hendricks have been added to the cast of Louis Weitzenkorn's play, "First Mortgage," which Farnsworth and Hayman are producing.

"Town Boy" is announced for Broadway production the week of Sept. 30. It begins a three days' engagement in New Haven next Monday, playing New Rochelle the latter half of the week.

John Meehan is staging the Robert McLaughlin play, "The Fires of Spring," opening soon in Cleveland. George Nash has been added to the cast.

"The Silver Swan," an operetta tried out in Boston last Spring by Herman Gantvoort, will again be placed in rehearsal next Monday.

"Button, Button," which goes in rehearsal today, is expected to open in New York about the middle of October. Lyans Overman, Alison Skipworth and Frederick Truesdell will head the cast.

Jack Linder, who produced "Diamond Lil," is sponsoring a minstrel show, "The Legionaires," which is booked to open in East Hampton, L. I., on Wednesday. The cast will consist, in the main, of World War veterans.

"Odds and Ends," a vaudeville act using George Gershwin melodies, will be seen at the RKO Hamilton Theatre on Wednesday. Frances Gershwin, sister of the composer, will appear in it.

MOTION PICTURES.

GRANDEUR PICTURES

TAKE YOU INTO THE FUTURE

TO REVEAL A NEW ERA IN GREATER MOTION PICTURES

For the first time, motion pictures will come to you embracing the infinite detail of Human Vision—equalling the Human Eye in range of width, range of distance and effect of stereoscopic photography, more commonly known as the "Third Dimension."

GRANDEUR does not enlarge motion picture film of ordinary size. It goes far beyond that. Using film twice the width of the present standard, it is the only successful method for photographing scenes of extraordinary dimensions and then projecting them with proportionate scope.

Imagine the treat that awaits you when you see GRANDEUR PICTURES together with FOX MOVIETONE projected on a screen the full width of a theatre stage.

GRANDEUR DOES FOR VISION WHAT FOX MOVIETONE DOES FOR SOUND!

WILLIAM FOX
President of the Fox Film Corporation and the Fox Theatres Corporation

Has the Honor to Present—
For an Engagement Limited to
TWO WEEKS ONLY

GRANDEUR PICTURES

In a Version of

FOX MOVIETONE FOLLIES OF 1929

AND FOX GRANDEUR MOVIETONE NEWS

TUESDAY EVENING, SEPT. 17th, at 8:30

Twice Daily, 2:30-8:30, Thereafter
All Seats Now on Sale at Box Office

GAIETY THEA.
46th Street and Broadway

Cameras and Projectors Supplied by General Theatres Equipment, Inc., Western Electric Sound System.

GRANDEUR Cameras and Projectors are the outgrowth of three years' intensive research conducted by the engineers of Fox Films and General Theatres Equipment, Inc. The inventions covering this astounding development are the exclusive property of GRANDEUR PICTURES

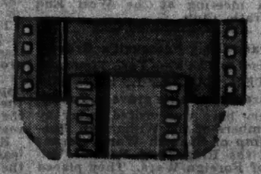

Above is a comparison of the relative sizes of GRANDEUR film and ordinary motion picture film.

NEW YORK CENTRAL

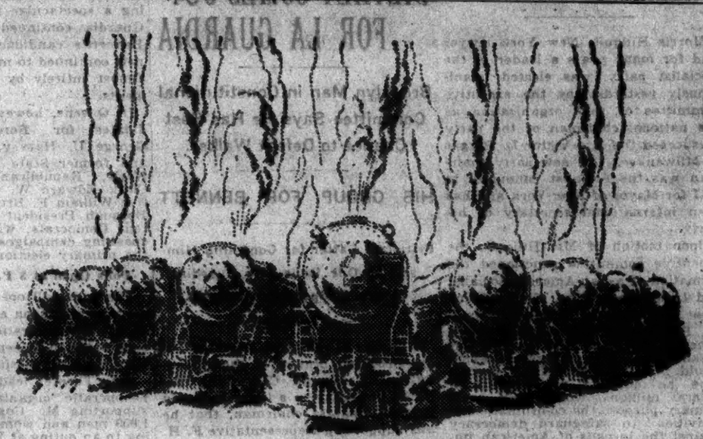

announces the inauguration of a fleet of

9 TWENTY-HOUR TRAINS

in the NEW YORK-CHICAGO *Service*

effective Sunday, Sept. 29th

4 NEW YORK TO CHICAGO

Advance 20th Century Limited
Lv. NEW YORK 2:00 p. m. Ar. CHICAGO 9:00 a. m.

20th Century Limited
Lv. NEW YORK 2:45 p. m. Ar. CHICAGO 9:45 a. m.

The Commodore Vanderbilt
Lv. NEW YORK 4:00 p. m. Ar. CHICAGO 11:00 a. m.

The Wolverine
via Michigan Central
Lv. NEW YORK 5:00 p. m. Ar. Chicago 12:00 noon

5 CHICAGO TO NEW YORK

Fast Mail
Lv. CHICAGO 9:50 a. m. Ar. NEW YORK 6:50 p. m.

The Wolverine
via Michigan Central
Lv. CHICAGO 11:00 a. m. Ar. NEW YORK 8:00 p. m.

Advance 20th Century Limited
Lv. CHICAGO 12:00 noon Ar. NEW YORK 9:00 p. m.

20th Century Limited
Lv. CHICAGO 12:40 p. m. Ar. NEW YORK 9:40 a. m.

The Commodore Vanderbilt
Lv. CHICAGO 2:00 p. m. Ar. NEW YORK 11:00 a. m.

The *20th Century Limited* long since ceased to be a "train." It is a daily fleet of trains. In the past year this famous standard bearer of New York Central passenger service has been operated as 2153 trains and has carried 240,000 passengers.

In order that the *Century* fleet may be of still greater service, it will be operated, on and after September 29, in two divisions—the *Advance Century* and the *Century*. This will give *two* arrival and *two* departure hours of this famous train in both New York and Chicago.

A new 20-hour train, with complete Century equipment and service, will supplement the Centuries. This de luxe limited, following the Century fleet out of both New York and Chicago, will be named *The Commodore Vanderbilt*, in honor of the founder of the New York Central Lines.

The popular *Wolverine* (via Michigan Central), with de luxe equipment, will also be made a 20-hour train in both directions. In addition there will be the early morning 20-hour *Fast Mail* from Chicago to New York.

This great fleet of nine 20-hour trains will be supplemented by seven trains making the run in 21 hours or less—four from Chicago to New York—*Fifth Avenue Special*, the *Mohawk*, *Lake Shore Limited*, and *North Shore Limited* (via Michigan Central); and three westbound—*North Shore Limited* (via Michigan Central), *Cleveland Limited*, and the *Iroquois*.

With the inauguration of this additional fast service, the New York Central Lines Great Steel Fleet between New York and Chicago will comprise 34 through Pullman trains—including 16 limiteds making the run in from 20 to 21 hours—greatest fleet of fast long-distance trains operated on any railroad in the world.

NEW YORK CENTRAL

THE WATER LEVEL ROUTE . . . *you can sleep*

For reservations telephone VANderbilt 3200

W. A. BRADY TO GIVE BERNSTEIN'S 'MELO'

Contracts With Dramatist to Bring Paris Company Here to Open on April 21.

FRENCH SEEK OUR PLAYS

As Equity Member He Will Try to Adjust Disagreements Between English and American Theatres.

William A. Brady, who returned on Friday from a trip to London and Paris, where he went to see about foreign productions of "Street Scene" and to make arrangements for importing St. John Ervine's comedy, "The First Mrs. Fraser," which Grace George will act here, yesterday announced that he had contracted with Henry Bernstein and his company to come to New York to present M. Bernstein's latest play, "Melo," now running in Paris. Mr. Brady said that the play, with a cast including Gaby Morlay, Charles Boyer and Pierre Blanchar, would be shown here on next April 21 under the personal stage direction of the dramatist, who would also appear on the lecture platform in the larger cities. In this venture Mr. Brady will be associated with C. F. Wyn. Charles L. Wagner has already announced his intention of presenting "Melo" here in English.

A Paris production of "Street Scene" is scheduled for the Apollo Theatre on Oct. 30. The play will be acted in French, and its author, Elmer Rice, may go abroad to stage it. Mr. Brady said that "Street Scene" and "Journey's End" would be presented in every European capital this Winter. He claimed that there was at present more interest abroad in the American legitimate theatre than in the American motion picture and that with the advent of audible films the picture people were losing their hold on the foreign market. French producers particularly, he said, were watching the New York stage and eagerly bidding for Broadway successes.

Despite this tendency toward things American, Mr. Brady said that there were serious disagreements existing between the English and American theatres, which should be settled for the good of both.

"At present it is the prevailing notion that the English artist is being barred from the American stage, and one hears talk of retaliatory action on all sides," Mr. Brady said, referring to rules about alien actors which the Actors' Equity Association adopted some time ago.

"I explained to prominent English producers and actors that no such desire existed—that they themselves had brought about the friction that now exists. They answered by admitting the truth of my statement and blaming it on their immigration authorities, who did interfere with our people in some instances. These actions, they claim, were bitterly resented, and combated by the British theatrical associations, and the great majority of the English theatrical profession is anxious that an amicable understading shall be arrived at. As a member of Equity, I volunteered to lay the matter before the association at its next meeting and bring about, if possible, a solution of the international differences."

IRISH THEATRE PLANS TO OPEN IN OCTOBER

Group Seeks Rights to "The Silver Tassie," by Sean O'Casey, For Greenwich Village Theatre.

The Irish Theatre, Inc., which has maintained headquarters at the Cherry Lane Playhouse, has obtained the Greenwich Village Theatre for its activities this season, which are expected to begin about the middle of October. The first production may be "The Silver Tassie," for rights to which the group is now negotiating. The American rights to the Sean O'Casey play are controlled by Arch Selwyn and C. B. Cochran, who have announced it for presentation here.

Other productions contemplated by the Irish Theatre are "Deidre of the Sorrows" and two plays of unannounced authorship dealing with the "Irish-American scene." Micéal Breathnach is director of the group, which has been in existence for about two years and has made productions at the Provincetown Playhouse and American Laboratory Theatre.

Among those announced as patrons and founder members for the forthcoming season are Otto H. Kahn, Mrs. Thomas Lamont, Mrs. John Henry Hammond, Mrs. Ernest Boyd, William Rose Benét, Mrs. Donn Byrne, Mrs. Owen D. Young, Dudley Digges and Mr. and Mrs. Chauncey Olcott.

Owing to the increasing demand for POPULAR PRICED SEATS
TED HEALY
In the greatest laugh show ever produced
A NIGHT IN VENICE
with ANN SEYMOUR
BETH and BETTY DODGE
Moves TONIGHT to the larger MAJESTIC
Theatre, where, at the box office, seats can be purchased at these box office prices:
44th St. W. of B'way. Evgs. 8:30; Mats. Wed. (Pop.) & Sat. 2:30

MEZZANINE:
124 Seats at $3.50
126 Seats at $3.00
76 Seats at $2.50
BALCONY
144 Seats at $2.00
168 Seats at $1.50
138 Seats at $1.00

BIJOU THEATRE
OPENING WED. EVE.
SEATS NOW
THE SMART AND YOUTHFUL
cape cod follies
During our successful engagement at Dennis, we pursued a policy of "ALL SEATS AT THE BOX OFFICE." This is our notice to New York theatregoers that the same policy will be followed at the Bijou: "NO SEATS TO SPECULATORS."
(Signed) RAYMOND MOORE, Director Cape Playhouse.

ROYALE Theatre, 45th, West of B'way
Opening FRI. EVE.—Seats Today
LEE SHUBERT presents
NIGGER RICH
(Formerly Called "True Colors")
A New Comedy by JOHN McGOWAN
with
ERIC DRESSLER, JOHN A. BUTLER, DON BEDDOE, BIKEL KENT
RICHARD TABER, FRANKLIN FOX, RODERICK MAYBEE, GENE WEST
HELEN FLINT, ELVIA ENDERS, ADELAIDE HIBBARD, WILLIAM LEMUELS
Staged by THE AUTHOR. Settings by ROLLO WAYNE

FOR REAL Thrills and Chills
YOU MUST NOT MISS
A. H. Woods' Supreme Melodrama
MURDER ON THE SECOND FLOOR
The Great London Success by Frank Vosper
ELTINGE Theatre West 42d Street
Evenings at 8:50
MATINEES WEDNESDAY & SATURDAY at 2:50

SHUBERT Thea., 44th W. of B'way. Evgs. 8:40 Tom'w Eve.
GUY ROBERTSON, QUEENIE SMITH
in a Musical Comedy of Americans Abroad
THE STREET SINGER
with ANDREW TOMBES
FIRST MATINEE WEDNESDAY
PROVINCETOWN PLAYHOUSE in GARRICK THEATRE, 65 W. 35th
Tel. Wis. 0430
ANNOUNCES OPENING SEASON 1929-30
TOM'W EVE. at 8:50 FIESTA By MICHAEL GOLD
MATINEES THURSDAY & SATURDAY
Write or Phone for Special Subscription Rates
Theatre MASQUE 45th, W. of B'way. Evgs. 8:40 Thurs. Eve.
LEE SHUBERT Presents
ROPE'S END
(Played in London as "Rope")
With an ENGLISH CAST
SEATS ON SALE TODAY
ETHEL BARRYMORE Theatre, 47th, West of B'way
Chick. 8044. Evgs. 8:30. Mats. Wed. & Sat., 2:30
JOHN Comedy DRINKWATER'S Bird in Hand
48th ST. Theatre, East of B'way. Evgs. 8:50
Matinees Wed. & Sat., 2:30
"Remote Control"!
"A THRILLER, A HIT."—Winchell, Mirror.
Theatre Guild Productions
PORGY
MARTIN BECK THEA. 45th St., West of 8th Ave.
Evgs. 8:50, Mats. Thurs. & Sat. 2:40
IN REPERTOIRE
CAMEL Through the Needle's Eye
GUILD Thurs., W. 52d. Evgs. 8:50
Mats. Thurs. & Sat. 2:40
JOHN GOLDEN presents FRANCINE
Larrimore
in Let Us Be Gay
By RACHEL CROTHERS
LITTLE. Evgs. 8:30. Mats. WED. & SAT., 2:40
MUSIC BOX THEA., West 45th. Evgs. 8:30
THE LITTLE SHOW
an Intimate Musical Revue
with CLIFTON WEBB and FRED ALLEN
Mats. Thurs. & Sat., 2:30
REPUBLIC MY GIRL RIDAY!
By & With WM. A. GREW

OPENING TONIGHT at 8:40
JOHN THOMAS Presents
"PAINT" NASH in "A STRONG MAN'S HOUSE"
AMBASSADOR THEATRE, West 49th St. FIRST MATINEE WED.
LONGACRE THEATRE, 48th St., W. of B'way. Matinees Wed. & Sat., 2:30
Opens TONIGHT AT 8:50
Hawk Island
An exciting Play of Mirth and Murder
FORREST—OPENING WED. EVE. at 8:45
THE CROOKS' CONVENTION
SEATS NOW
BY ARTHUR SOMERS ROCHE
JOLSON'S THEA. OPENING THIS EVE. 7th Ave. & 52th St. 10 Weeks Pre. Orient Season
JOLSON'S THEATRE MUSICAL COMEDY CO.
Opening Production (2 Weeks Only)
VICTOR HERBERT'S "SWEETHEARTS"
Brilliant Cast—Superb Singing Chorus of 60
Evgs. & Sat. Mat. $1 to $3. Thurs. Mat. 75c to $2
PLAYHOUSE West 48th Curtain: Evs. 8:50. Mts. WED. & SAT., 2:30
STREET SCENE
WALDORF Th., 50 St., Bet. 6 & 7 Aves. Evs. 8:50. Mats. Wed. & Sat. 2:30
FISKE O'HARA in JERRY-FOR-SHORT
ARTHUR HAMMERSTEIN'S
"Sweet Adeline"
A Musical Romance of the Gay Nineties
HAMMERSTEIN'S B'way, 53d St. Evs. 8:30
Mts. Wed. & Sat., 2:30
ARTIFICIALLY COOLED, NOT COLD
ARTHUR HOPKINS presents
THE Commodore Marries
A Comedy Drama by Kate Parsons
with WALTER HUSTON
PLYMOUTH THEA., W. 45th St. Evs. 8:50
Mats. Thurs. & Sat., 2:30
RITZ Thea., 48th St., West of B'way. Evs. 8:50
MATS. WED. & SAT. at 2:30
LEW CANTOR presents
SOLDIERS and WOMEN
With Violet Heming and A. E. Anson

SCHWAB & MANDEL Present the Two Biggest Musical Hits in New York
FOLLOW THRU
"The Best Show I Have Seen This Season."—Brazwell Brown, Telegram.
CHANIN'S 46th ST. Thea. Evs. 8:30
Matinees Wed. & Sat. at 2:30
NEW MOON
with EVELYN HERBERT, ROBERT HALLIDAY, GUS SHY
IMPERIAL Thea., W. 45th St. Evs. 8:30
Matinees WED. & SAT. at 2:30

50th WEEK
N. Y.'s Musical Comedy Champion
HOLD EVERYTHING
BERT LAHR, NINA OLIVETTE
Broadhurst, West 44th St.
Mats. Wed. & Sat.
50th WEEK

R-K-O THEATRES. It's R-K-O. Let's Go!
PALACE B'way & 47th Bryant 4300
CHARLIE MURRAY
HORACE HEIDT & CALIFORNIANS
GEORGE, JUNIOR, ANATOLE, CLARKE, DURKIN, FRIEDLAND
RIVERSIDE B'way & 96th VAUDEVILLE & Big Revue
MOLLY PICON-KEN MURRAY
Webb's Entertainers—Tiller Cocktail Girls
Christy & Nelson—The Charlestons—Others
HIPPODROME 6th Ave. & 43d St.
'WHY LEAVE HOME?' ALL TALK
with Walter Catlett & Sue Carol
Mr. and Mrs. Pat Rooney Sing and Dance
CAMEO 42nd & Broadway
LEONIDOFF and Smashing Week
in Dual Role, New Russian Triumph,
'SEEDS OF FREEDOM'
A See & Hear NINA TARASOVA

NEW YORK'S LEADING THEATRES AND SUCCESSES
ZIEGFELD 2 MUSICAL COMEDY HITS!
NEW AMSTERDAM THEATRE W. 42nd St.
"The House Beautiful" Cooled Artificially
Kriesgner, Dillingham & Ziegfeld, Mgrs. Dirs.
Mats. WED. & SAT. Half of Evs. Prices
EDDIE CANTOR in Whoopee
1,000,000 LAUGHS
100—GLORIFIED GIRLS—100
Seats at Box Office—$5 Seats $1
ZIEGFELD THEATRE 6th St. & 6th Ave.
COOLED BY REFRIGERATED AIR
Mats. Thurs. & Sat. Half of Evs. Prices
ZIEGFELD SHOW GIRL
with DOROTHY STONE
and CLAYTON, JACKSON & DURANTE

CIVIC REPERTORY 14 St., 6th Ave. Evs. 8:30
Mts. $1, $1.50. Matinees Wed. & Sat. 2:30
EVA Le GALLIENNE, Director
Opening TONIGHT 8:30 4th Season
Tchekov's "The Sea Gull," also Wed. Eve.
Tomorrow Eve. & Wed. Mat., "Cradle Song."
Tickets 1st 4 Wks. at Box Off. Also Town Hall, 113 W. 43
MANSFIELD WEST 47 St.
TONIGHT 8:50
FIRST MATINEE WED., 2:30
Philadelphia
AVON Theatre W. 45 St. Opens WED. EVE. 8:30 Seats Now
Brock Pemberton Presents
Strictly Dishonorable
GEORGE WHITE'S APOLLO 42d ST. | SEAT SALE TOMORROW
OPENING MON. EVE., SEPT. 23
10th EDITION
GEORGE WHITE'S SCANDALS
ALL NEW
KNICKERBOCKER Thea., B'way, 38 St.
Dir. A. L. Erlanger
EVGS. 8:30. Mats. WED. & SAT., 2:30
"Gripping scenes and blessed with a capacity to hold the interest until the ultimate curtain."—N. Y. Times.
"Houseparty"
A NEW PLAY OF COLLEGE LIFE
by Kenneth P. Britton and Roy Hargrave
Direction A. L. ERLANGER & GEO. C. TYLER
Earl Carroll Thea. 50th St. & 7th Ave.
Matinee Thursday
EARL CARROLL'S New Revue of Laughs & Beauties by EDDIE CANTOR
SKETCH BOOK
featuring WILL MAHONEY, WILLIAM DEMAREST, THREE SAILORS, 50 PRETTY BEAUTIES
Moves to 46TH ST. THEATRE Mon., Sept. 23
CRAIG'S THEATRE 54 St. East of B'way
Evs. 8:50. Mats. Wed. & Sat., 2:30
LEO de VALERY'S COMEDY DRAMA
A COMEDY OF WOMEN

Murray Anderson's Almanac
New York's Smartest Musical Revue
CAST AND COMPANY OF 100, Including TRIXIE FRIGANZA, JIMMIE SAVO, ROY ATWELL
ERLANGER'S THEATRE, W. 44 St.
SEATS AT $1
POPULAR MATINEES WED. & SAT.

3 Rings of Colored Song! Dance! Fun!
The FASTEST SHOW ON EARTH
Connie's HOT CHOCOLATES
"AIN'T MISBEHAVIN'"
and 5 other of the biggest song hits of the year, with
BABY COX, EDITH WILSON, "JAZZLIPS" RICHARDSON
3 Bon Bon Buddies, 4 Cracker Jacks, 16 Hot Chocolate Drops, Eddie Green, Billy Higgins, Billy Kersey, Louis Armstrong, Le Roy Smith and His Orchestra, Woodbine's Jubilee Singers, Pearl and Thelma Meyers, Margaret Simms, Pearl Reed, Jimmie Baskette and Louise Cook. The greatest dancer since LITTLE EGYPT
HUDSON THEATRE WEST 44th ST. | MIDNIGHT SHOW TO-MORROW NITE
Evs. at 8:30. Matinees THURSDAY and SATURDAY, 2:30

FULTON West 46th Street. Evenings 8:30
Matinees Wed. & Sat., 2:30
GEORGE M. COHAN in GAMBLING
"Somebody should create a foundation which would endow all stage aspirants with tickets for the new Cohan play."
Heywood Broun.
Henry Miller's THEA., 124 W. 43d St. Evs. 8:30. Mts. Thurs. & Sat., 2:30
JOURNEY'S END
BELASCO THEATRE, West 44th St. Evs. 8:40
Matinees Thurs. & Sat., 2:40
IT'S A WISE CHILD

RACING TODAY AT BELMONT PARK
SIX GRAND CONTESTS INCLUDING
$4,000 Nassau
Pontiac Handicap
Balzac Steeplechase
First Race Called 2:30 P. M.
SPECIAL RACE TRAINS
Leave Penna. Station 32d St. and 7th Ave.; also Flatbush Ave., Brooklyn, at 12:15 and at intervals to 1:30 P. M.
Special Cars Reserved for Ladies.
Course also reached by trolley and buses from Jamaica.
Grand Stand and Paddock, $6.05 Including Tax.

150 CHARMING HOSTESSES
ROSELAND
DANCING EVERY EVENING
Saturday and Sunday Matinee
Broadway and 51st St.

MOTION PICTURES.
LOEW'S STATE Broadway at 45th St.
Middle Showing Feature Picture
ALL-TALKING SINGING—DANCING!
"BROADWAY MELODY"
Rosebud & Metro's
"GOBS OF JOY"
20—Cast of—20

For Choice Theatre and Opera Tickets
ALWAYS CALL
TYSON-UNITED
1494 B'way Bryant 7000
ONE DOOR ABOVE 42nd ST.
OPERA SUBSCRIPTIONS BOUGHT AND SOLD

All Talking! Singing! Dancing!
KING VIDOR'S production of Negro Life
HALLELUJAH!
A Metro-Goldwyn-Mayer Picture
EMBASSY THEATRE B'way & 46 St.
Twice Daily, 2:45—8:45
6 Times Sun. & Hol., 2:45—9:45

MOTION PICTURES.
MARK STRAND
FIRST time STRAND prices N. Y. 35c to 1 P. M. BKLYN. 25c to 1 P. M.
ON WITH THE SHOW
Hear ETHEL WATERS Sing "Am I Blue?"

MOTION PICTURES.
2nd WEEK
KEEP COOL at the Refrigerated
CAPITOL
B'way & 51st St. Major Edward Bowes, Mng. Dir. Doors open Today 10:45 A. M.
Hold over so that all New York can see the epic of the Jazz age
JOAN CRAWFORD
in OUR MODERN MAIDENS
with Red La Rocque, Douglas Fairbanks, Jr., Anita Page, Josephine Dunn
A Metro-Goldwyn-Mayer Picture with Thrilling SOUND
NEW STAGE SHOW
The Jester of Jazz, WALT ROESNER, conducting the spectacular new Capitol stage show, "Rhapsody in Red, White and Blue," devised and staged by Chester Hale under the personal supervision of Louis K. Sidney—with the melody-mad Capitolians; Chester Hale's Military Steppers; and Others.
The Talk of New York
YASHA BUNCHUK Conducting
THE CAPITOL GRAND ORCHESTRA
Always the big show at the Capitol

"Street GIRL"
3 Shows Sunday 2:45-5:45-8:45
TWICE DAILY 2:45—8:45
LOEW'S 'EXINGTON Lex. Ave. At 51st St.
ALL SINGING, TALKING, DANCING
"THE BROADWAY MELODY"

MOTION PICTURES.
Warner Bros. Present
AL JOLSON
in "Say It With Songs"
Daily 2:45-8:45
Sat. 2:45-8:45-11:45
Sun. 2:45-8:45
Mon. to Fri. Plenty of Good Seats. Mats. 50c—Eves. $1.
WARNER Bros. THEATRE Broadway & 52d St.
PARAMOUNT Times Square
Hear RONALD COLMAN Talk in "Bulldog Drummond"
RIALTO B'way at 42nd
RIVOLI B'way at 49th
"The DANCE of LIFE" ("Hopalong Cassidy") with HAL SKELLY and NANCY CARROLL
JAMES CRUZE'S First Great TALKING, SINGING DRAMATIC SPECTACLE—
THE GREAT GABBO
with ERICH VON STROHEIM
BETTY COMPSON and Star Cast
SELWYN W. 42nd St. Daily, 2:45-8:45
Evs. 50c-$2—Mats. 50c-$2
8 Times Sun. & Hol., 2:45-8:45
A Talkie Mystery Thriller
The DRAKE CASE
A Universal Picture Presented by CARL LAEMMLE
U. S. Senate! ICE COOLED COLONY B'way & 53rd St. Pop. Prices. Mats. 25c. Eves. 50c, 75c. Cont. Noon to Midnight
FOUR FEATHERS 2:45—Twice Daily—8:45
Extra 6 P. M. Show Sat. & Sun.
CRITERION Paramount's Sound Theatre B'way at 44th
LITTLE Cir. 9631 CARNEGIE PLAYHOUSE 146 W. 57 St.
—Continuous Performance 2 to Midnight—
SECOND WEEK OF THE SPY OF MADAME POMPADOUR"
LITTLE CARNEGIE PLAYHOUSE

NEIGHBORHOOD THEATRES.
NEW JERSEY.
AFTER DARK OLD RIALTO WORKERS 41st Week Seats Res'd by Phone Mch. 6663
Every Eve., Incl. SUN.—MAT. SAT. ONLY
BLACK CROOK LYRIC HOBOKEN Last 5 Times Seats Res'd 30c. 8710 by Phone
Every Evening—MATS. THURS. & SAT.
STAR OF BENGAL LYRIC HOBOKEN
with JOAN LOWELL. Phone Hob. 8710.
OPENS SEPT. 23—SEATS NOW!
BRONX
INTIMATE PLAYHOUSE 180th St. & Boston Rd. Bx. 2260
OPENS WED. EVE. BRONX THEATRE GUILD (SIDNEY STAVRO, DIR.)
ARTEMBASHEF'S Masterpiece "WAR"
Evs. 8:45. Mats. 2:45. B'way Cast.
WINDSOR FORDHAM Sta. 3 Blks. E. of Concourse
MATS. WED. & SAT. 2:30
LEW CANTOR Presents
JANET BEECHER in "COURAGE"

FOR OPERA TICKETS
Always Come to or Call
CONSOLI
Choice Seats for All Operas in All Parts of the House
SUBSCRIPTIONS BOUGHT & SOLD
[Under New Management]
141 W. 40th St. Penn. 8726
ONE DOOR WEST OF BROADWAY

NEIGHBORHOOD THEATRES
LOEW'S KINGS FLATBUSH at TILDEN AVE., BKLYN.
LOEW'S PARADISE GRAND C'OURSE at 188th ST., BRONX
TODAY TO FRIDAY, SEPT. 16 to 20
BOTH MAGNIFICENT THEATRES
"The BROADWAY MELODY"
ALL TALKING—SINGING—DANCING
AT THE KINGS
WESLEY EDDY AND "CAMEOS"
STONE-VERMON CHESTER HALE GIRLS
AT THE PARADISE
Dave SCHOOLER AND A-TOP O' NEW YORK"
ALLAN ROGERS CHESTER HALE GIRLS
GLORIOUS STAGE SHOWS FROM CAPITOL THEATRE—BROADWAY
4000 SEATS—MON. TO FRI., 11 A. M. TO 1 P. M. AT 25c

MOTION PICTURES
HOTELS AND RESTAURANTS.
DIRECTORY
New York City HOTELS
ALAMAC HOTEL 71st and Broadway. Rates $4.50 day up
BELVEDERE 48th St., West of Broadway. Rates $4 per day
BUCKINGHAM 101 West 57th St. Rates $5 per day up
CENTURY 111 West 46th St. Rates $3 to $5 per day.
CHESTERFIELD 130 West 49th St. Rates $3 to $4 per day
GREGORIAN 42 West 58th St. Rates $3.00 per day up
LANGDON 50th Street and 5th Ave. Rates $5 per day
LAURELTON 143 West 55th St. $4 Singles, $5.50 Double, with Bath. Rates $5 per day
MONTCLAIR Lexington Ave. & 49th St. Rates $3 per day up
MONTEREY Broadway at 94th St. Rates $3 per day
SHERMAN SQUARE Broadway (58th-71st St.) Rates $5 per day up

FLIGHT
The Big Parade of the Air!
Acclaimed the Greatest, Most Sensational Romance and Thrill Triumph:
TRULY GREAT MOVIE! Don't miss this. Is a lulu. Has same tense drama as "Submarine," as robust humor as the "Cock-Eyed World," and more thrills than all previous aviation movies combined. BLAND—Daily Mirror
HAS THRILLS, PUNCH AND PATHOS. Peppy direction and dialogue. A straight story with air stuff spectacularly set, thrillingly depicted, and sequences to make your heart throb. IRENE THIRER—Daily News
DON'T WALK—DON'T RIDE—JUST FLY TO "FLIGHT"
IT'S A PICTURE YOU MUST SEE.
Thrill after thrill! Pulse-stopping. A magnificent blend of laughter, thrills and pathos. Gripping excitement—no let-down until the final pulse-stopping episode. Thrilling heroism, and a laugh for every sigh and heart throb. The air stuff is great and strictly on the square. Romance transmitted to the screen with the finest delicacy and most touching pathos. REGINA CREWE—New York American.
GOOD ENTERTAINMENT. PLANES SWOOPING, ROARING AND DIVING. Beautiful and thrilling. Vastly thrilling aerial patroling of a squadron of planes. Perfectly swell air pictures. Hats off in honor of Columbia Pictures. CREIGHTON PEET—New York Evening Post
SOARS AMONG THE CLOUDS. THE GREAT AMERICAN EPIC OF THE AIR. As thrilling as it is beautiful. Few things more exciting. Men and wings and clouds unforgetably interwoven. Finer aerial photography is yet to be accomplished. ROBT. CARLAND—Evening Telegram
A COLUMBIA ALL-TALKING PICTURE
with
JACK HOLT, RALPH GRAVES, LILA LEE
A FRANK A. CAPRA Production
GEO. M. COHAN THEATRE BROADWAY at 43rd St.
TWICE DAILY—2:45-8:45
PRICES: MATS. 50c to $1.00—EVE'S 50c to $2.00
Selling 4 weeks ahead

ROXY 50th Street & 7th Avenue
Direction S. L. ROTHAFEL (Roxy)
FIRST TIME AT POPULAR PRICES
Another FOX MOVIETONE Triumph
"THE BLACK WATCH"
with VICTOR McLAGLEN
On the Stage: A Prologue with Harold Van Duzee, Augmented Roxy Male Chorus and a Corps of Ballets, "CAUCASIAN FETE" with Beatrice Balkin, Lionide Massine, Patricia Bowman, Roxy Ballet Corps, Chorus and 83 Rotarettes.
Roxy Symphony Orchestra—Fox Movietone News
MIDNIGHT PICTURES EVERY NIGHT
Daily 2:45-8:45; Sunday 2-5-8:45
FAST LIFE
CENTRAL THEATRE B'way at 47 St.

METRO-GOLDWYN-MAYER'S
HOLLYWOOD REVUE
Talking! Singing! Dancing!
20 STARS—CHORUS OF 200
ASTOR It's Cool at the ASTOR
B'way and 45th St.
Twice Daily 2:30, 8:30
Three Times Sat., Sun. and Hols. 2—5—8:30
Midnite Show Saturday at 11:45
Warner Bros. Present
"GOLD DIGGERS OF BROADWAY"
Entirely in Color
Daily 2:45-8:45
Sun. 2-5-8:45
WINTER GARDEN B'way & 50th St.

HOTELS AND RESTAURANTS.
2.50 DAILY
FOR A ROOM EQUIPPED WITH BATH, CIRCULATING ICE WATER AND RADIO!
SINGLE $2.50, $3.00, $3.50
DOUBLE $4.00, $4.50. TWIN BEDS, $5.00
SPECIAL WEEKLY RATES
NEAR BUSINESS, SHOPPING AND THEATRE CENTERS
NOW OPEN
THE NEW HOTEL PLYMOUTH
49TH ST. EAST OF BROADWAY
—NEW YORK—

COOLEST SPOT IN TOWN!
ALL DINING ROOMS AIR COOLED!
HOTEL GOVERNOR CLINTON
7TH AVENUE & 31ST STREET
DANCE MUSIC by PAUL SPECHT and His Orchestra
FINE FOOD by Eugene Thomann—formerly of WALDORF ASTORIA

The highest-priced room at New York's new Hotel Lincoln is $7 for a large room with twin beds, tub bath and shower. A room, with shower, for one $3. 1400 rooms and baths, $3 to $5 for one, $4 to $7 for two.
Telephone Lackawanna 1400
NEW YORK'S NEW HOTEL LINCOLN
EIGHTH AVENUE, 44th and 45th STREETS, TIMES SQUARE

TELLS BOWERY MEN TO SHUN FREUD

Salvation Army Officer Says the New Psychologists Would Crucify Christ Anew.

ASSAILS YALE CONFERENCE

Lieut. Col. Winchell Exhorts His Hearers to Keep Out of Jail and Dodge Psychoanalysis.

Lieut. Col. Wallace Winchell of the Salvation Army delivered a warning yesterday to the men of the Bowery against Freud and the "new psychologists." Speaking at services in the Salvation Army Memorial Hotel at 225 Bowery, he said:

"Beware of the group called 'new psychologists.' They would discard the Bible and discredit a hope of heaven. They would crucify Christ again as did the Pharisees of old Jerusalem. The wrath of the Saviour of the world is well depicted on this class in the twenty-third chapter of the gospel according to St. Matthew. We have just had an international congress of representatives of these cults at Yale during last week.

"To the men of the Bowery—here assembled today—and to the inferiority complex everywhere: The psychiatrists are coming. They are after you. If they are not big men, they are on your trail with big words. They are the intelligentsia—beware of them. Keep out of jail and avoid their hospital treatment.

"Now, my friends on the Bowery, what is going to happen to you when you reach jail or the hospital? You will be taken into a room and be put through various treatments by the psychiatrists. Your first course will be inside and outside baths. This we recommend. Next you will be treated by occupational therapy. If this does not work, you will go through a treatment of psychotherapy. After this, if you are not well, you will come to the favorite whim of the discoverer from Vienna. His specialist will tell you in a superior tone of voice that you are a victim of symptomatology, of psychoneurosis. That this condition must be met with pathological treatment or psychoanalysis. If you have not gone daffy by this time, you will submit to the following:

"You will be interviewed and questioned daily until your complex is discovered. You will be asked in various conversations covering the manifestations of your disorder. You must remember you are to uncover your every event since babyhood. You will be alone with the psychiatrists, away from all distractions—noises and bright lights and the lodging houses of the Bowery. In questioning you the drift of your life and personality will be discovered. A chart will be made and you will be tabulated with exhibits. The main work will be to gather your dreams and slurs of language. Then you will be requestioned until the specialist has discovered your repression. Then the next job is to let the caged animals or conflicts loose. There is the difficult thing to be accomplished."

Two Youths Killed in Ohio Flying a Home-Made Plane

FOSTORIA, Ohio, Sept. 15 (AP).—Two Fostoria youths died today of injuries received late yesterday when a home-made monoplane in which they were flying crashed to the ground.

The dead are Melvic Hawkins, aged 17, a senior at the Fostoria High School, and Michael Kimes, 23, an apprentice bricklayer. Kimes died of internal injuries and Hawkins of a fractured skull and internal injuries.

Harold Hickerson, owner and builder of the plane, is reported near a nervous collapse as a result of the accident. He told police that Hawkins, a student aviator, had promised not to take the newly built plane off the ground, but, with Kimes as a passenger, had done so.

The crash came when the plane slipped while making too steep a bank and struck a tree.

Jeanne Eagels Leaves Hospital.

Jeanne Eagels, stage and screen actress, left St. Luke's Hospital, Amsterdam Avenue and 113th Street, late yesterday afternoon and went to her home on upper Park Avenue. Miss Eagels had been in the hospital several days recuperating from ulcers of the eyes caused by sinus infection.

According to her physician, Dr. Sigmund Manheim of 865 West End Avenue, Mis Eagels was recovering satisfactorily yesterday. If she does not strain her eyes she will be very much improved in a week, he said.

HOOVER AND GUESTS AT VIRGINIA RETREAT

President Spends Some Time in Conference With Chairman of Senate Agriculture Committee.

MADISON, Va., Sept. 15 (AP).—Cool Autumn weather prevailed today when President Hoover and a party of guests enjoyed what may be the Chief Executive's final visit until next Spring to his fishing retreat at the headwaters of the Rapidan River.

After a quiet night in the sharp coolness of the mountains, the guests and their hosts spent the day in a variety of diversions—with hiking, horseback riding and horseshoe pitching occupying a large part of the time.

Mr. Hoover, however, has not given relaxation full sway on the trip, and the party was not far on its way yesterday when he began a series of conferences that continued into today. Mrs. Hoover left the Presidential car soon after Washington was left behind and Chairman McNary of the Senate Agriculture Committee and Colonel William J. Donovan, former Assistant Attorney General, joined Mr. Hoover.

Senator McNary's committee has summoned members of the Federal Farm Board for hearings Friday to consider their confirmation, and rumblings of opposition to several, particularly Chairman Legge, have been heard in the Senate. It was expected that this situation would be discussed by the President with Mr. McNary during the week-end.

The Chief Executive, as usual, plans to leave his camp early tomorrow morning in time to arrive at the White House soon after the business day begins.

"HER FRIEND THE KING."

L. L. Weber to Manage Play in Which William Faversham Will Star

L. Lawrence Weber has taken over the management of "Her Friend the King," the play by A. E. Thomas and Harrison Rhodes, in which William Faversham will star. The play was first announced for production by C. William Morganstern and Antrim Short, but was withdrawn because of financial difficulties.

Mr. Weber will retain the original cast, which has been rehearsing under the direction of F. Gatenby Bell. Besides the star, it includes Helen Freeman, Hugh Sinclair, Charles Esdale and Robert Noble. "Her Friend the King" is booked to open in Washington on Sept. 30.

RIGA CHIEF RABBI COMING.

Head of Lebawitzer Dynasty Will Arrive Tomorrow on the France.

Rabbi Joseph Isaac Schnayerson, chief rabbi of the dynasty of Lebawitzer Rabbis, the rabbinical centre of which is in Riga, Latvia, is due to arrive tomorrow on the steamship France.

The Union of Orthodox Rabbis of the United States and Canada has issued, under the caption of "A Hearty Welcome to One of the Greatest Jews of the Ages," a call to its members to extend all courtesies to the visitor.

Permission has been received from Washington for Rabbi Schnayerson and his suite to leave the liner at Quarantine and proceed by private boat to Pier A, in Battery Park, where he will be met by the committee of welcome.

The visit of Rabbi Schnayerson is understood to be designed to consolidate the several hundred Chasidic synagogues and Chasidic groups of Jewry in this country and Canada and also to confer with leaders of Jewry concerning orthodox Jewish institutions of learning in Europe.

BYRD SHIPS AT SAN PEDRO.

Two Vessels Will Load Provisions for Antarctic Party.

SAN PEDRO, Cal., Sept. 15 (AP).—The Norwegian whaling ships, C. A. Larson and Sir James Clark Ross, arrived here today to load provisions for Commander Byrd's Antarctic expedition prior to sailing for South Island, New Zealand, and thence 3,000 miles to the ice barrier.

Lieutenant Harry Adams, a navigation officer of the expedition, arrived here yesterday and will sail with the provision ships.

The vessels also will carry motion picture films, books, phonograph records and letters to the men stationed on the fringe of the unexplored polar region. Thirty days will be required for the trip to South Island, and another forty days for the last part of the journey, Lieutenant Adams said.

Zionists Arrested in Russia.

MOSCOW, Sept. 15 (Jewish Telegraphic Agency).—The functioning of the Zionist organization in Yevpatoria has been discovered, with the result that many members are under arrest. The prisoners are accused of carrying on anti-Soviet activities.

PUBLIC TO WITNESS RADIO BROADCASTS

National Programs to Be Sent Out From Madison Square Garden Show Next Week.

A large percentage of the most popular radio programs of stations WABC, WEAF and WJZ will be moved next week to the Crystal Studio of the Sixth Annual Radio World's Fair at Madison Square Garden. Beginning next Monday at 7:30 P. M., and from then on until 11 P. M. on Saturday, the closing day of the show, the presentation of scores of the best-known features of the large networks will be seen and heard by thousands of radio show visitors. Practically all of the Crystal Studio presentations, which will be given continuously each afternoon and evening, will be carried over nation-wide radio chains.

On Monday night at 7:30 o'clock the inaugural broadcast will be a Paramount-Publix presentation over the Columbia network, at which Paul Ash will preside.

On Tuesday, and the following days of the show, broadcasting by the Columbia System will be started at 1 P. M. from the show studio. Radio stars of WABC will be heard from 1 to 2:30 P. M. on Tuesday, Wednesday, Thursday and Saturday, and on Friday afternoon until 3:15 o'clock. WEAF or WJZ programs will begin immediately after the WABC presentations each afternoon. Special programs by both radio organizations are to be held each evening.

Colonel Harry H. Blee, Chief of Airports of the Department of Commerce, will speak in the show studio at 7 P. M. on Tuesday, and Paul Whiteman will play from 9 to 10 o'clock.

James M. Beck, former Solicitor General of the United States, now a member of the House, will speak tonight at 9:30 o'clock, Eastern Daylight Time, over WABC's chain, on "The Constitution."

Station WCKY at Covington, Ky., has been added to the network of the National Broadcasting Company, making a total of seventy transmitters regularly linked with the National Broadcasting system.

The nomination of Richard E. Enright for Mayor by the Square Deal party and the proceedings of the party's mass meeting on Wednesday night at the Town Hall will be broadcast by WOR, beginning at 9 o'clock.

AIR TRANSPORT HEADS MEET

Chiefs of 29 Lines at Kansas City Today for Traffic Conference.

KANSAS CITY, Sept. 15 (AP).—Executives of twenty-nine major airlines in the United States, representing lines which cover about 98 per cent of the 80,000 miles flown daily in the nation with mail, passengers and express, will meet here tomorrow for the first national air traffic conference of the Aeronautical Chamber of Commerce of America. The conference will continue three days.

A discussion of the history of air transport development, the problems which have arisen and their solution, will occupy the executives at the first session, which will be convened at noon. The public will be invited to Shrine Temple in the evening to view motion pictures taken along the routes of the principal airlines.

Lines to be represented at the conference will be:

National Air Transport.
Colonial Air Transport.
Colonial Western Airways.
Canadian Colonial Airways.
Curtiss Flying Service.
Pitcairn Aviation, Inc.
Stout Air Service.
Clifford Ball, Inc.
Coastal Airways Inc.
Flights Interstate.
Interstate Airways.
Universal Air Lines.
Compania Mexicana d'Aviacion.
Pan-American Airways.
Transcontinental Air Transport.
West Coast Air Transport.
Southern Air Transport.
Texas Air Transport.
Southwest Air Fast Express.
Yellow Cab Airways.
Western Air Express.
Boeing Air Transport.
Pacific Air Transport.
Standard Air Lines.
National Parks Airways.
Maddux Airways.
Mid-Continent Air Express.
Paul R. Braniff Air Lines.
United States Airways.

FLIER KILLED NEAR ELMIRA.

ELMIRA, N. Y., Sept. 15 (AP).—One man was killed and three others injured in two airplane crashes in the vicinity of Elmira today.

William Schieffen, a passenger in a ship flown from Hungerford Field, lost his life and the pilot, Lawrence B. Schieve, suffered a fractured arm and other injuries when the plane fell.

Another airplane, piloted by Malcolm G. Dunlop of Rochester, operating out of the Elmira airport, bumped the trees in an orchard here and crashed. Dunlop was only slightly hurt, and two passengers escaped with minor bruises.

CITY LAW IS ASKED TO CURB LOUD RADIOS

Fifty Persons Sign Petition to Wynne to Alter Sanitary Code to Deal With "Radio Rowdies."

About fifty persons residing in the five boroughs have petitioned Health Commissioner Wynne to have incorporated in the city's sanitary code a provision for the prosecution of those who keep their radio loud-speakers going late at night. The petitioners assert that their nerves have been shattered and their health impaired because of the insistent sounds of neighbors' radio loud-speakers.

The resolution which the Board of Health is asked to adopt and incorporate in the sanitary code reads as follows:

"Noise from radio loud-speakers or any mechanical device, machine, apparatus or instrument for the reproduction, the intensification or the amplification of the human voice or other sound.—No person owning, occupying or having charge of any building or premises shall keep or allow thereon or therein any radio loud-speaker * * * which shall disturb the quiet or repose of any person therein or in the vicinity, to the detriment of the life or health of such person."

According to the petition, many nervous break-downs have been caused by the radio during the last few years. The continuation of the loud-speaker nuisance in this city, the petition continues, where there are a large number of "radio rowdies," makes it imperative for the Board of Health to enact and enforce legislation which will deal with this nuisance specifically.

Those signing the petition are described as individuals "who are not only annoyed and disturbed by the loud-speaker but who are kept in continuous turmoil and excitement and whose health is undermined" because of the nuisance they seek to eliminate.

According to Robert Grimshaw, attorney for the petitioners, the cooperation of Commissioner Whalen and Chief Magistrate McAdoo will be sought to insure prompt arrest and prosecution of offenders.

Apartments of Distinction
Exceptional Values

10-11-12 Rooms
7th Ave., 853, Cor. 55th St. .... $5000-$6000
86th St., 161 West. 5000

9 Rooms
Park Ave., 1111 5500
7th Ave., 853 4300
86th St., 151 West 4500

8 Rooms
Park Ave., 1111 5000
7th Ave., 853 3300
86th St., 161 West 4200
89th St., 251 West 3000

7 Rooms
84th St., 103 East 3000
85th St., 106 East 2700
96th St., 65 East 3500
7th Ave., 853 4000
86th St., 151 West 3500
89th St., 251 West 2500
91st St., 215 West 2700

6 Rooms
Park Ave., 1111 4100
Park Ave., 1192 4000
84th St., 103 East 2200
89th St., 115 East 2700
96th St., 65 East 2700
7th Ave., 853 2400
89th St., 251 West 2100
91st St., 215 West 2100

5 Rooms
80th St., 151 East 2400
96th St., 65 East 1800
72nd St., 310 West 2400
74th St., 244 West 2000
89th St., 251 West 1800
91st St., 215 West 2000

4 Rooms
80th St., 151 East 2200
89th St., 115 East 1600
72nd St., 310 West 1800
91st St., 215 West 1700

3 Rooms
80th St., 151 East 1800
89th St., 115 East 1400
11th St., 55 West 1500
72nd St., 310 West 1500

2 Rooms
50th St., 135 East 1300
11th St., 55 West 1100
72nd St., 310 West 1400

1 Room
50th St., 135 East 900

REDUCED RENTALS FOR IMMEDIATE LEASES

A complete list of all East and West Side Apartments mailed to you upon request.

BYRNE & BOWMAN
30 East 42d St. Vanderbilt 2371

The man who is daily in the public eye

STRESEMANN

Read his life story

At all Bookstores $3.00

D. APPLETON AND COMPANY
35 West 32d Street New York

BACK NUMBER NEWSPAPERS
308 W. 40th St.—MEDallion 2460

AUCTION SALES

AUCTION—An assignment made by the Wm. H. Wilson Iron Works, Inc., for the benefit of creditors to George Burns, Assignee. All of the personal property will be sold at Public Auction at the plant located at No. 201 Murray St., Rochester, N. Y.; sale will be held Wednesday, Sept. 18, 1929, at 11 A. M. Standard Time. Following is a partial list of the merchandise to be sold: Large assortment of cutting torches; air riveting guns, hose and attachments; drill presses; electric motors; cutting machines; punch presses and lathes; power hack saw; drill presses; large traveling crane with motor, track and hoist; Universal crane on truck; large power bending rolls; trip hammers; vises and blacksmith tools; lathes and chucks; 4 automobile trucks; 2 marine engines; all pulleys, hangers and shafting; large assortment chain hoists and wire cables; large lot of junk; all office equipment, several office desks, 6 office files, office chairs, 2 large safes, Burroughs adding machine, check writer and several other articles too numerous to mention. Terms cash. Sale subject to confirmation of the Monroe County Court; confirmation will be asked for at 2 P. M. George Burns, Assignee, 510 Wilder Bldg., Rochester, N. Y. J. G. Ideman, Auctioneer, 526 Powers Bldg., Rochester, N. Y.

Liquidating $30,000
Executive and Commercial
Walnut, Mahogany and Oak

Office Furniture

J. J. Regan, Auctioneer, Sells
Thursday, Sept. 19th, 11 A. M.
590 Broadway. Entire 3rd Floor
Open for Inspection.

BUYERS FOR DEPARTMENT STORES all over the country readily obtain materials, coats, suits and dresses through the Offerings to Buyers columns on the Business Pages of The New York Times.—Advt.

Today on the Radio

Sept. 16, 1929. Eastern Daylight Saving Time. Wave length in meters on left of station. All time is P. M. unless otherwise indicated. Stations in each group are arranged in accordance with their location on the dial.

OUTSTANDING EVENTS ON THE AIR TODAY

7:30 P. M.—Roxy's Gang—WJZ's network.
8:00 P. M.—Firestone Orchestra; Vaughn de Leath, contralto; Franklyn Baur, tenor—WEAF's network.
8:30 P. M.—Gypsies' Orchestra—WEAF's network.
8:30 P. M.—Ceco Orchestra—WABC.
9:00 P. M.—Edison Orchestra—WJZ's network.
9:30 P. M.—General Motors Orchestra and Operatic quartet—WEAF's network.
9:30 P. M.—Real Folks Sketch—WJZ's network.
9:30 P. M.—"The Constitution," James M. Beck—WABC.
10:30 P. M.—Edgewater Beach Orchestra—WJZ's network.
10:30 P. M.—"The Holy War," Floyd Gibbons—WEAF.

NEW YORK

526 M.—WNYC—570 Kc.
11:00 A. M.—Civic information.
11:05 A. M.—Aviation weather.
11:10 A. M.—Summer Menus—Mrs. Henry M. Sugden.
11:25 A. M.—Morning musicale.
11:45 A. M.—Talk—New York Urban League.
11:58 A. M.—Weather; time.
5:45—Time; market high spots.
5:50—Civil service openings.
5:55—First Aid to the Injured—Dr. Louis F. Bishop Jr.
6:10—Mabel Thibault, cornet.
6:20—German Lessons—V. H. Berlitz.
7:00—Social Service Work Among School Children—Gertrude Grasse.
7:10—Everett Lobb, songs.
7:30—Time; police alarms; civic information.
7:33—Baseball scores; tide tables.
7:35—Story of New York's City Hall—Catherine MacKenzie.
7:50—Vera Browne, contralto.
7:59—Weather; time.

526 M.—WMCA—570 Kc.
7:30 A. M.—Musical clock.
9:00 A. M.—Studio program.
9:30 A. M.—Beauty talk.
10:00 A. M.—Tuneful topics.
10:30 A. M.—I See by the Papers.
10:45 A. M.—Talk—Claire Welton.
10:50 A. M.—Broadway portraits.
12:00 M.—May's Entertainers.
12:15—Robert's Music.
12:30—Stock quotations.
1:00—Midday message.
1:30—Selbert Melodians.
2:00—Health talk.
2:15—Hudson Furriers program.
2:30—May's Entertainers.
3:00—Wilson Entertainers.
3:30—WMCA Orchestra.
4:00—Stock quotations.
4:30—Victor and Kent, songs.
5:00—Bon Walker, tenor.
5:15—The New Englanders, songs.
5:30—Retail Butchers' service.
8:00—The Nation period.
8:30—Deauvillers, string quartet.
8:45—Knickerbocker Entertainers.
9:00—Talk—Union Label.
9:30—May's Entertainers.
10:00—Health talk.
10:15—Sketch—The Joneses.
10:30—The Recorders, music.
11:00—McAlpin Orchestra.
11:30—News.
11:40—N. T. G. program.
12:00—Village Grove Nut Club.

454 M.—WEAF—660 Kc.
6:45 A. M.—Health exercises.
8:00 A. M.—Jolly Bill and Jane.
8:15 A. M.—Morning devotions.
8:30 A. M.—Cheerio.
8:50 A. M.—Parnassus Trio.
9:00 A. M.—Milt Coleman, songs.
9:15 A. M.—Morning melodies.
10:15 A. M.—La Salle Quartet.
10:45 A. M.—P. Haggard, songs.
11:00 A. M.—String trio.
11:15 A. M.—Household Institute.
11:30 A. M.—William Kennedy, tenor.
11:45 A. M.—Shrubs for Cut Flowers—Leonard Barron.
12:00 M.—Aviation weather.
12:03—Twelve o'Clock Trio.
12:45—Palais d'Or Orchestra.
1:45—Market report; weather.
2:00—Gordon Davis, tenor.
2:15—Nasal Catarrh—Dr. Louis Kleinfeld.
2:30—La Salle Quartet.
3:15—Talk—Willard L. Kauth.
3:30—Virginia Lee, soprano.
4:00—Talks—Winter Russell and Arthur D. Rees.
4:45—Wealth—Irving Fisher.
5:00—Fallon's Orchestra.
5:30—Studio program.
5:55—Summary of programs.
6:00—Back and Gold Orchestra.
6:55—Baseball scores.
7:00—Sketch—Buck and Wing.
7:30—Piano Twins; Lester Place and Robert Pascocello.
7:45—Back of the News in Washington—William Hard.
8:00—Firestone Orchestra; Franklyn Baur, tenor; Vaughn de Leath, contralto.
8:30—A. and P. Gypsies Orchestra; string sextet.
9:30—General Motors Concert Orchestra; Aida Doninelli, soprano; Dorothea Flexer, contralto; Armand Tokatyan, tenor; George Cehanovsky, baritone.
10:30—"The Holy War," Floyd Gibbons.
11:00—New Yorker Orchestra.
12:00—Bossert Orchestra.

422 M.—WOR—710 Kc.
6:45 A. M.—Lion milkmen; exercises.
8:00 A. M.—News; weather.
9:00 A. M.—Dale Shoppers.
9:30 A. M.—Earle's Early Birds.
9:45 A. M.—Safety Radiogram.
10:00 A. M.—Pure Food Hour—Alfred W. McCann.
11:00 A. M.—Beauty talk.
11:15 A. M.—Kitchen Round Table—Ida Benter.
11:30 A. M.—Morning concert.
11:50 A. M.—Maritime News—Orrell Hancook.
12:00 M.—Aviation weather.
12:02—Daily menu.
12:05—Interesting Highways—Reynold Brooks.
12:20—Ray-Do-Kay Trio.
12:30—Piccadilly Trio.
1:00—Palais Joy Orchestra.
2:30—Edward Sair, piano.
2:45—Arthur James, tenor.
3:00—Florence Bendwig, soprano.
3:15—Ella Greenstein, violin.
3:30—Harold Crowell, baritone.
3:45—Lorenzo Herrera, songs.
4:00—Personality and the Modes—Edna Teall.
4:05—Rhoda Mears, piano.
4:15—Edgar Dean, bass.
4:30—Marie McGoey, songs.
4:50—Moments with the Orators—Lee Mayer.
5:00—Organ recital.
5:30—Uncle Don, songs.
6:00—Fontaine Trio.
6:15—Aviation weather.
6:20—Sports talk.
6:30—Enzo Baccante, baritone.
6:40—John Green, piano.
6:50—This Week in Aviation—Sloan Taylor.
7:00—The Black Crook—play.
7:30—Montclair Ensemble.
8:00—The Empire.
9:00—Where Shall We Go.
9:30—Aunt Manny's Chillun.
10:00—Marmon Orchestra.
10:30—Fraternity Row.
11:00—Time; news; weather.
11:05—Palais Royal Orchestra.
11:30—Moonbeams, string trio.

395 M.—WJZ—760 Kc.
7:30 A. M.—Dance band.
8:00 A. M.—Vocal trio.
8:15 A. M.—Old Man Sunshine.
8:30 A. M.—Headliners' Orchestra.
8:45 A. M.—Amy Goldsmith, songs.
9:00 A. M.—Dana Suesse, piano.
9:15 A. M.—Parnassus Trio.
10:00 A. M.—Blue Birds Orchestra.
11:00 A. M.—Melody Musketeers.
11:30 A. M.—The Recitalists—Augusta Spetts, soprano; George Kirk, baritone; Anthony Borello, violin.
12:00 M.—Dance orchestra.
1:00—St. Regis Orchestra.
2:00—Weather reports.
2:05—Your Menu—Mrs. J. Heath.
2:20—Good Housekeeping—Mary Griscom.
2:30—National Farm and Home Talks—Dr. O. C. Stine; Dr. W. J. Spillman.
3:15—Thousand Melodies Band.
3:45—"Problems of Personality,"—William Bridge.
4:00—Dancing Popularities.
5:00—Among Ourselves—Marni A. Davis.
5:15—Ann Sarola, soprano.
5:30—Summary of programs.
5:35—Reports—Stock market closing prices and quotations; financial summary of the day; Cotton Exchange closing prices and Quotations; State and Federal Agricultural reports.
6:00—Norman Tabernacle choir and organ from Salt Lake City.
6:30—Palais d'Or Orchestra.
7:00—Time; baseball scores.
7:05—Caroline Andrews, soprano; Nino Fucile, baritone.
7:30—Roxy and His Gang.
8:30—White House Orchestra.
9:00—Edison Orchestra.
9:30—Sketch—Chesebrough Real Folks; novelty band.
10:00—Cabin Nights, songs.
10:30—Edgewater Beach Orchestra; Earl Smith, songs; Dusty Rhodes, tenor.
11:00—Amos 'n' Andy, comedians.
11:15—Slumber music.
12:00—Aviation weather.

370 M.—WPCH—810 Kc.
1:00—Wilson Entertainers.
1:30—Current Events—Jeff Spark.
1:45—Betty Selwyn, Edith Franklin, songs; Martin Dicker, tenor.
2:15—Nora McNally, violin; May Manning, soprano; Charlotte Hyman, piano.
2:45—Talk—Metropolitan League of Jewish Centres.
3:00—Mario Vanida, piano.
3:15—Syncopators of Songland.
3:45—Neapolitan music.
4:15—Kenneth Goulden, baritone; Don Luckwell, tenor.
4:30—Jewish Education Association; talk—Mrs. Max Lazare.
4:45—Rosa Rosalie, songs.
5:00—Comedy playlet—A Talking Picture.
5:30—Selbert Melodians.
6:00—Grace Lynn, impersonations; Myrtle Allison, songs.
6:30—Sports talk.
6:45—Jeanne Carroll and Marion Kay, songs.
7:00—Ditrell String Quartet.
7:30—Health talk.
7:45—Sonia Greenov, songs.
8:00—Christian Science lecture.

349 M.—WABC—860 Kc.
8:00 A. M.—Organ reveille.
8:30 A. M.—Religious service.
8:45 A. M.—Music; news; humor.
9:30 A. M.—Gloom Chasers.
10:00 A. M.—Menu Club, E. Fellows; Lela Gaston, cheerful chatter.
10:30 A. M.—Columbia Mixed Quartet; Blundon Wills, xylophone; Leon Goldman, violin.
11:00 A. M.—Homemakers' Club.
11:30 A. M.—Columbia Club.
12:30—Wintz Orchestra.
1:15—Ambassador Orchestra.
2:00—Variety program.
3:00—Littmann Entertainers.
3:30—Our Book Shelf.
4:00—Organ recital.
4:30—Tea Timers' Orchestra.
5:00—Five o'Clock Sweethearts.
5:30—Closing market prices; Browsing Among Books—Mary Seaman.
6:00—Cellar Knights, sketch.
6:30—Democratic Executive Committee of Queens County—Speakers: Edward W. Cox, Richard Newcombe, James Hallinan, Stanley Fowler.
7:00—Grand opera concert.
7:30—Littmann's Entertainers.
8:00—"Fires of Men"—Skagway Bill—sketch.
8:30—Co-Co Couriers.
9:00—Physical culture hour.
9:30—"The Constitution"—James M. Beck.
10:00—Burns Panatela Country Club.
10:30—Night club romance.
11:00—Specht's Orchestra.
11:30—Paramount Orchestra.
12:00—Midnight reveries.

297 M.—WHN—1,010 Kc.
1:30—News.
1:40—Elvira Geiger, piano.
2:00—Josephine Cameroda, songs.
2:15—Physical culture talk—Cordelia Makarius.
2:30—Ferdinande Gardner, entertainer.
3:00—Parents' talk.
3:15—Piano recital.
3:30—New Englanders, songs.
4:00—Tomarson and Nichols, duets.
4:15—Eve Rothenberg, piano.
4:30—Parker Watkins, tenor.
5:00—Eddie Woods, songs.
5:15—Robert Vernon, baritone.
5:30—New York School of Music students.

297 M.—WPAP—1,010 Kc.
9:00—Russell's Orchestra.
9:30—Oakland Arena bouts.
11:00—Metropolitan Four, songs.
11:40—Hubert Ziegler, songs.
12:00—Wild Oscar, organ.

297 M.—WRNY—1,010 Kc.
10:00 A. M.—Mason and Ray, duets.
10:15 A. M.—Menus—Mme. Claire.
10:30 A. M.—The Fall Program of Home Making Centre—Mrs. Charles Gregory.
10:45 A. M.—Constance Veitch, piano.
11:00 A. M.—Film chats.
11:15 A. M.—Theatrical review.
11:30 A. M.—Aviation weather.
12:00—Mary Covelle, songs.
12:15—Edward French, piano.
12:30—Connecticut Day; Bankers Industrial Exposition; speaker, John Q. Tilson.
1:15—Fay Jaffee, songs.
6:00—Dinner music.
6:30—Lillian Trotter, piano.
7:00—Newman Brothers, piano; Howard Roth, songs; Delivery Boys; Mason and King; Sidney Siegal.
8:00—Ruta String Trio.
8:30—Dave Bernie's Orchestra.

273 M.—WLWL—1,100 Kc.
6:00—Concert orchestra.
6:15—Jeannette Comoroda, soprano; Pietro Barchi, tenor.
6:30—St. Cecelia Ensemble.
7:00—Mignon Sutorius, soprano.
7:15—Russian music.
7:30—Leopold Naschatler, bass.

265 M.—WOV—1,130 Kc.
10:00 A. M.—Women's hour.
11:00 A. M.—Rhythmic Movements—Irene Young.
11:15 A. M.—Beauty talk.
11:45 A. M.—Marion Brinn, songs.
12:00 M.—Dance music.
12:30—Dr. Drollinger's health talk.
2:00—Overture—Merry Widow.
2:15—Roy Snyder, bass.
2:30—National Cantors' League.
3:00—Betty Selwyn, songs.
3:15—Gladys Gooding, soprano.
3:30—The Studioettes, music.
4:00—Albert Kronk, banjo.
4:15—Hal Brown, tenor.
4:30—Florence Wells, soprano.
4:45—Mildred Brown, reader.
5:00—Carmen Cuyler, ukulele.
5:15—Miss Cook and maids.

254 M.—WGBS—1,180 Kc.
9:00 A. M.—Dagmar Perkins.
10:00 A. M.—Everybody's hour.
10:15 A. M.—Beauty talk.
10:30 A. M.—Dorian Trio.
10:45 A. M.—Gardening—J. S. Lawlor.
11:00 A. M.—Dorian Trio.
11:15 A. M.—Paul Rabinoff, violin.
11:30 A. M.—Women's activities.
12:00 M.—Weather; music.
12:15—Hazel Sparks, soprano; Elspeth Brownell, piano.
12:45—Doug Hutchins, tenor.
1:00—Studio program.
4:15—Tea time music.
4:45—Hattie Delman, songs.
5:00—Talk—Princess Wahletka.
5:15—Mona Shaw, soprano.
5:30—News.
5:45—Tommie Thompson, songs.
6:00—Studio program.
6:30—Heartsease—Elizabeth Walling.
6:45—Marmola music.
7:00—Around the Town.
7:30—Edouard de Grazia, baritone.
7:45—Bernard Mitchell, songs.
8:00—San Lorenzo Orchestra.
8:30—Iala-Kostenski Quintet.
9:00—Health talk.

231 M.—WBBR—1,300 Kc.
10:00 A. M.—Mary Rollins, soprano.
10:15 A. M.—J. D. Edwards, cornet.
10:25 A. M.—Talk—Elsie Housekeeper.
10:40 A. M.—Studio orchestra.
11:30—Lecture—Frank Trueman.
2:00—Time; weather.
2:05—Anita Lombardi, piano.
2:15—Orchestra; Grace Ludwig, soprano.
3:00—Studio program.
3:30—Clarion Trio.
3:45—Care and Training of Children—Ruth Mendwell.

231 M.—WEVD—1,300 Kc.
12:00 M.—Consumers in Wonderland—Dr. Edith Copeland.
12:20—Vignali and Reisman, duets.
12:40—Week-end news.
1:00—Marcy Wahren, songs.
1:20—Alice Saloff, piano.
1:40—Irish Literature—Marcy Wahren.
4:00—Anne Brecker, soprano.
4:20—The All-Knowing Shakespeare—Ann Lincoln.
4:40—James Cheney, music.
5:00—Women's Peace Union.
5:20—Lee Haughton, music.
5:40—New York City's Politics, talk.

231 M.—WHAP—1,300 Kc.
6:30—Music.
7:00—Kindness to Animals—Diana Belais.
7:25—Music.
7:35—Superstition talk.
8:05—Roman Catholicism, talk.
8:30—Listeners' letters.

222 M.—WBNY—1,350 Kc.
6:00—Ralph Zuckerman, piano.
6:30—Dinner music.
7:00—Anne Griffith, songs.
7:15—Anne Gross, piano.
7:30—Barbara Kent, soprano.
7:45—Vivien Eisenbach, harmonica.
8:00—Belle Katz, piano.
8:30—Commercial school talk.
8:31—Harold Gorman, songs.
8:45—Studio program.

NEW JERSEY

280 M.—WAAT, Jersey City—1,070 Kc.
8:30 A. M.—Joy half-hour.
9:00 A. M.—Housewives' program.
10:00 A. M.—Broadway hits.
10:30 A. M.—Stock quotations.
11:00 A. M.—Clayton's Ensemble.
11:30 A. M.—Morning musicale.
11:45 A. M.—Organ recital.
12:15—Dance music.
12:30—Stock quotations.
1:00—Time; dance music.
2:10—Dogs—Daisy Miller.
2:20—Theatre music.
3:15—Stock quotations.
3:30—Bremer program.
4:00—Betty Giordano, songs.
4:15—Richard Bartlett, tenor.
4:30—Eleanor Crofts, soprano.
4:45—Reveries.
5:00—Jack Bruns, basso.
5:15—Ellen McPartland, songs.
5:30—Plaza Ensemble.

273 M.—WPG, Atlantic City—1,100 Kc.
12:55—Produce quotations.
1:00—Chelsea music.
4:00—World Bookman.
4:20—Donald Starsman, piano.
4:30—Time; market quotations.
4:45—Chalfonte-Haddon music.
5:15—Farm Talk—Hugh Ross.
5:30—Organ recital.
5:45—News; weather.
6:00—Baseball scores.
6:05—Shelburne music.
6:30—David Gifford, tenor.
6:45—Duo-Drama Players.
9:15—Traymore Orchestra.
10:00—Katz Orchestra.
10:30—Mary Phillipy, soprano.
10:45—Knuttle Knick-Knacks.
11:00—Silver Slipper Orchestra.

234 M.—WCAP—Asbury Park—1,280 Kc.
9:30 A. M.—Varied music.
10:30 A. M.—Home economics.
3:00—Rolfe Orchestra.
6:00—Rosen's Columbians.
6:30—Kingsley Orchestra.
7:00—Berkeley Carteret music.
7:30—Sea Girt Orchestra.

EAST

380 M.—WGY, Schenectady—790 Kc.
6:00—Stock reports, Produce Market reports; news.
6:25—Baseball scores.
6:30—Rice String Quartet.
7:00—Police—James W. Higgins.
7:15—Rice String Quartet.
7:25—Baseball scores.
7:30-11:00—Same as WJZ.

306 M.—KDKA, Pittsburgh—980 Kc.
6:00—Talk by Kline.
6:30—Bestor's Orchestra.
7:00—Talk by Martin.
7:15—Same as WJZ.
7:30—Brunswick brevities.
8:00-10:30—Same as WJZ.
10:31—Republican Town Meeting.
11:00—Same as WJZ.
12:00—Weather; baseball scores.

303 M.—WBZ, Springfield—990 Kc.
6:00—Time; news.
6:05—Elizabeth and John Tronconi, accordion.
6:16—Situation in Rhode Island—Commissioner Harry Lewis.
6:30—Provost and Wade, duets.
6:55—Baseball scores.
7:00—Statler Orchestra.
7:30—Brunswick Brevities.
8:00-10:30—Same as WJZ.
10:30—Baseball scores.
10:35—Newcomb's Orchestra.
11:00—Same as WJZ.
11:15—Time; sportogram.
11:17—Weather; news.
11:25—Newcomb's Orchestra.

261 M.—WHAM—1,150 Kc.
6:45—Stock quotations.
7:10—Baseball scores; news.
7:30-10:30—Same as WJZ.
10:30—Constantine Vadetsky, 'cello; Nicholas Konraty, bass.
11:00—Same as WJZ.
11:15—Gilbert Owen, violin; Clyde Morse, piano.
11:30—Keith-Albee program.

A GROWING INVESTMENT FOR BETTER SERVICE

YOU may look upon the telephone on your desk as the sum and substance of your telephone service.

Actually it is only a small part—so small that it represents less than 3% of the total equipment necessary to give you service.

Behind each telephone there is $247 worth of land, buildings, switchboards and other telephone equipment. Enough money to buy a superb radio, an inexpensive piano—or an automatic refrigerator.

A necessary investment of $247 behind your own and every other telephone in this state. A total of $632,000,000—more than twice the cost of building the Panama Canal!

Large as is this total it must not cease growing. The telephone requirements of the people of this state are increasing at the rate of 550 new telephones installed every day. If these requirements are to be satisfactorily met—if dependable telephone service is to be maintained in the future—this investment must keep pace with the growing demand.

NEW YORK TELEPHONE COMPANY

FRANKLIN MEDALS ARE ACQUIRED HERE

126-Piece Collection Bought by Dr. Rosenbach Assembled Over 20-Year Period.

TOKENS OF 1861 INCLUDED

Metals Carrying Mottoes of Poor Richard Were Used as Money During Civil War.

Dr. A. S. W. Rosenbach, rare book collector and dealer here and in Philadelphia, has purchased from Thomas L. Elder a collection of 126 medals commemorative of Benjamin Franklin and various events in his life, it was announced yesterday.

According to Mr. Elder, it is the largest and finest collection of Franklin medals ever brought together. Mr. Elder spent more than twenty years assembling the collection and for several of the rarer pieces, which were struck during Franklin's life, a hunt of several years was necessary.

One of the rarer medals was made by the engraver Mossop in England about the time that Oxford University conferred the degree of LL. D. upon Franklin in honor of his scientific and philosophical studies in 1762. The medal shows a fine profile of Franklin facing to the left, wearing an ample wig.

Another rarity is the Nini plaque in pottery, dated 1777, and made in France while Franklin was there as a commissioner from this country during the Revolution. Franklin is portrayed wearing his large fur cap, characteristic of many early portraits. Several fine medals were engraved by Dupré and Duvivier, who became close friends of Franklin during the time he was in Paris.

An English medal shows a full-face portrait, wearing a cloth cap, with the titles LL. D. and O. F. R. S. after his name. This evidently was struck in honor of his election as a Fellow of the Royal Society soon after Oxford conferred its honorary degree. The reverse shows a tree being struck by lightning, an illustrative reference to his electrical experiments, followed by the Latin inscription, "Non Irrita Fulmina Curat." The medal bears the date 1774. It is one of the earliest Franklin medals.

Another early medal bears the date 1776 and depicts Franklin wearing a scarf around his neck, while on the reverse is a beaver gnawing a tree, with the inscription "Tyranny Repell'd. Lightning Averted."

Another medal of the Revolutionary period has the double portraits of Franklin and Washington on the obverse, while the reverse shows a portion of the globe on which the United States, as it existed at that time, is outlined.

In addition to the medals the collection includes an interesting variety of old tokens issued by many local merchants. Several were made by the early firm of Wright & Bale, which engraved a large number of American medals including some of the earliest of Henry Clay and Daniel Webster.

Several trade tokens which passed for currency during the Civil War show the head of Benjamin Franklin, with some of his maxims encouraging thrift, one carrying the phrase "A Penny Saved Is a Penny Earned." In many cases portraits of Civil War generals appear on the medals, with a Franklin maxim on the reverse.

MAYOR TO SEE WEST POINT.

Accepts Invitation for Visit and Review of Corps Wednesday.

Mayor Walker has accepted the invitation of Major Gen. William R. Smith, superintendent of the West Point Military Academy, to visit that institution Wednesday. The tour of inspection will be completed by a review of the cadet corps.

The visit will be the first a Mayor of New York ever has paid officially to the Academy, Mayor Walker said in announcing his acceptance. It will also be Mayor Walker's first visit there.

The trip to the academy will be made up the Hudson on William Todd's yacht, the Salemo. The party will arrive about 2 P. M., and will be met by General Smith, Colonel W. K. Wilson, executive officer, and Colonel Sherburne Whipple, adjutant.

After the review of the corps cadets whose home are in New York will be presented to the Mayor.

HURRICANE HITS MEXICO.

Storm Reaches Central Pacific Coast —Waves Sweep Into a Town.

MEXICO CITY, Sept. 15 (AP).—Press dispatches today from a Central Pacific Coast town said that a hurricane had done great damage along the coast.

Waves were driven into the town of Zihuatanejo in the State of Guerrero, inundating houses and destroying roads and communications in that vicinity. No casualties were reported.

DOCTORS TO STUDY NERVOUS PROBLEMS

Academy of Medicine Meeting to Stress Mental Factors in Disease.

SOCIAL WORKERS INVITED

Lectures by Leading Physicians and Clinical Demonstrations to Be Held Oct. 7 to 19.

The importance of mental factors in modern medical practice was stressed yesterday by Dr. Linsly R. Williams, director of the New York Academy of Medicine, in an analysis of the work the academy hopes to accomplish through its fortnight of study and discussion, to be held from Oct. 7 to 19.

These sessions, open to all physicians, medical students and social workers, without charge, will be devoted to lectures and clinical demonstrations which come under the subject, "Functional and Nervous Problems in Medicine and Surgery."

As previously announced, many of the foremost physicians and neurologists will contribute to the meetings, lecturing on their specialties, with particular emphasis on the mental aspect of the treatment of disease.

"Modern medicine is coming to embrace constantly in mind that the whole patient is sick; not merely the heart or the liver," Dr. Williams said.

"In many instances, particularly in such diseases as tuberculosis, the emotional factors of the case are quite as important as the physical. Often the ability to change the mental attitude of the patient toward himself and the world is more necessary than a knowledge of how to treat him for his ailment."

He illustrated the increased interest of physicians in this aspect of treatment with the statement that in 1928 more patients entered American hospitals for treatment of mental and nervous disorders than for all other ills combined. He grouped those treated as follows:

Nervous and mental, 389,035 patients; general hospitals, 239,802; tuberculosis, 49,877, and other special diseases, 44,024.

"The large number of nervous and mental cases," he continued, "may not be due to an increase in these disorders, but perhaps rather to the growing knowledge that they respond well to early treatment, and more persons are seeking hospital care for prevention as well as cure. As a result, those variations from the normal which formerly were allowed to progress to the point of positive diseases are brought earlier to the attention of the physician."

JACK NOONAN SEIZED HERE ON THEFT CHARGE

Brother of Screen Stars Charges Frame-Up in Difficulty Over Property of Ted Lewis.

Jack Noonan, former junior lightweight champion of the Marine Corps, and brother of Sally O'Neill and Mollie O'Day, motion picture stars, was arrested yesterday at the telegraphed request of Sheriff William Traeger of Los Angeles, informing the police here of two indictments charging burglary and receiving stolen goods recently returned against him in that city.

Detectives trailed Noonan to the home of Captain Frank Hay, Mitchel Field aviator, at 106 Front Street, Hempstead, L. I., through information received from a hospital. Noonan had his right hand in a sling following the amputation of his middle finger, which became infected after a row three months ago between Noonan and a pugilist in a suburb of Hollywood. Reports of a man answering Noonan's description came from Mineola, whence he was traced to Freeport and then to Hempstead.

Noonan, who described himself as a son of the late New Jersey Supreme Court Justice Thomas F. Noonan, emphatically denied the charges, and said his difficulties to an unnamed Hollywood actor and a studio attaché, who, he said, asked him to keep the property he is charged with stealing, and which was found in his room. He said he had learned that they had used his name in selling other property.

The property, which consisted of fur coats and costumes, was owned by Ted Lewis, the orchestra leader, who was the complainant. Noonan was the technical director of "The Patent Leather Kid," in which his sister, Mollie O'Day appeared with Richard Barthelmess. He is very much upset, he says, at the possible effect on his sisters' careers of the publicity attending his arrest.

When arrested, Noonan threatened to do some "loud talking" when he returns to California. He did not explain what he meant.

AUTOMOBILE EXCHANGE

Rate 75 cents an agate line; 85 cents Sunday.

LAckawanna 1000. Advertisers may call suburban offices: Newark, MArket 5000; Westchester, White Plains 5300, between 9 A. M. and 5 P. M.; Long Island, Garden City 3605, between 9 A. M. and 5:30 P. M. Advertisements subject to censorship.

AUBURN 6-cyl. limousine; sedan; bargain. East Finance, 1,780 Broadway, 5th floor.

BLACKHAWK 4-pass. Speedster.
BLACKHAWK 5-pass. Wayman Sedan; used few hundred miles by company officials; a very substantial reduction in price.
STUTZ USED CAR DIVISION, 1,872 Broadway (51st St.).

BREWSTER, cross-country 4-pass. sport; originally cost $8,500; will sacrifice $1,850; absolutely perfect. Y. 2368 Times Annex.

BUICK 1929 "standard 6" coach; carefully reconditioned; new duco finish; real value in this car at $775; terms. Bronx Buick Co., Inc., 231 East 161st St. Jerome 7741.

BREWSTER, cross-country 4-pass. sport; originally cost $8,500; will sacrifice for $1,850; absolutely perfect. Y. 2368 Times Annex.

BUICK coach clean as new, $695; you will say it is remarkable value. Willys-Overland, Broadway and 50th St.

BUICK 1929, practically new 4-door sedan; privately owned; low mileage. Fink, 8306 Broadway, after 5 P. M.

BUICKS, 1929-1928 sedans, 5-7 pass.; also coupes; bargains. East Finance Co., 1,780 Broadway, 5th floor.

BUICK 1929 4-door sedan, $695; terms; guaranteed; others. 228 West 54th.

BUICK 1927 MASTER 5-P. COUPE, $260. Pierce-Arrow Sales Corp., 233 West 54th.

CADILLACS—LA SALLES.
Also exceptional selection of all makes. UPPERCU CADILLAC CORPORATION, 10 Columbus Av., at 62d St., Columbus 7700.

CADILLAC 1929 town sedan, run three months, like new; owner leaving for Europe; can be seen at Peshkin's Garage, 132 Christie St.

CADILLAC 1928 5-pass. coupe; $1,450. CADILLAC 1928 TOWN SEDAN. Pierce-Arrow Sales Corp., 233 West 54th.

CADILLACS—LA SALLES, 1926-1929. REILLY & SCOTT, INC., 136 West 52d. Circle 7625.

CADILLAC 1928 Imperial sedan; bargain. East Finance Co., 1,780 Broadway, 5th floor.

CADILLAC 1929 Imperial sedan, like new; sacrifice price. Aborn's, 237 West 55th.

CADILLAC 1928 7-passenger sedan; low mileage; sacrifice. Alfa, 170 Lenox Av.

CHEVROLET 1929 coach; used only 1,400 miles; excellent condition; bargain; no dealers. Telephone Spring 0780.

CHEVROLETS—ALL MODELS.
PRICES GREATLY REDUCED ON ENTIRE USED CAR STOCK. SIMONDS, STEWART & FOY, INC., America's Largest Chrysler Distributor. 1,745 Broadway at 56th St., Manhattan. 1,538 and 2,590 Bedford Av., Brooklyn.

CHRYSLER contract, Model 77 only, any style; sell at reduction of $200 cash, no trade in. Goldman, Room 1446 Lincoln Hotel, Lackawanna 1400.

CHRYSLER 1929, "72" royal sedan; like new; sacrifice $845. 621 West 125th.

DODGE BROTHERS'
Victory Sedan, $685.

Just out of our reconditioning plant in A1 condition.

Five good tires; bumpers, front and rear; tools, &c. Upholstery in A1 condition.

Sold with our 30-day Adjustment Guarantee.

Original paint is in fine condition and is proof of careful use.

BISHOP, McCORMICK & BISHOP, Dodge Brothers Dealers, 1,763 Broadway, New York.

DODGE 1929 5-pass. sedan, de luxe equipment; like brand new. Kellogg 5206.

FORDS, Model A; new cars, cash or terms; prompt delivery; all makes of used cars accepted in trade on new Model A Fords; drive your car to our display rooms for appraisal; balance on time. 601 W. 125th.

FORD town sedan, 1929, practically new; fully equipped, $33 West 87th St.; ask for Mr. Devlenne, 2d floor.

FRANKLIN 1928 convertible coupe, rumble seat; stored nine months; sacrifice. Sedgwick 9781.

HISPANO-SUIZA Roadster, rumble seat; smart, speedy; price $1,000; inspection any day, evening or Sunday. Schutte Body Co., 522 West 57th St., Columbus 5050.

HUPMOBILES.
1929 Whippet "6" Sedan $575
1927 Hudson Sedan de luxe 500
1927 Pearless Sport Coupe 300
1927 Chandler Sedan 300
1928 Nash Adv. 6 Coupe 500
1928 Nash Adv. 6 Sedan, 5-pass. 600
1926 Buick Coach 300
1925 Packard "5" Sedan, 7-pass. 600
1924 Lexington Sedan, 7-pass. 200
1925 Willys-Knight Sedan, 5-pass. $250
1924 Cadillac Coupe 300
1928 Hupmobile Century 5 Sedan 1,200
VAN ALSTYNE MOTOR CORP., World's Largest Hupmobile Distributor, 1,871 B'way, 3d floor. Columbus 7660.

HUPMOBILE 8, late 1928 model, 5-passenger sedan, good condition, for sale. Communicate with A. C. West, 207 Joralemon St., Brooklyn. Phone after 7:30 P. M., Main 1206.

HUPMOBILE "8" coach, 1929, clean as new; what a buy this is! Act quick. Willys-Overland, Broadway at 50th.

LA SALLE 1929 sedan, 5-pass. de luxe, wire wheels; run 2,000 miles; sacrifice. Alfa, 170 Lenox Av. University 1961.

LA SALLE 1929 landau sedan de luxe; also 1927 cabriolet and phaeton; wonderful bargains. Aborn's, 237 West 55th.

LINCOLN 1927 5-pass. sedan; mechanically perfect; refinished in Lincoln shop; sold with new car guarantee, including four months' free service; very reasonable price. Theodore Luce, Inc., Authorized Lincoln dealer, 240 West 55th St. Phone Circle 6565-9470.

LINCOLN 1929 town sedan; wire wheels; run 500 miles; will sell $3,750. Bentley, Vanderbilt 3796.

LINCOLN 1926-1928.
REILLY & SCOTT, INC., 136 West 52d. Circle 7625.

LINCOLN coupe, 5-pass. with Judkins body; late 1928 model; only eighty used. Price $2,800. Phone Astoria 9401.

LINCOLN 1928 Town Landaulet, $995. Pierce-Arrow Sales Corp., 233 West 54th.

LOCOMOBILE, 1928, 8-90, Fisher Bros. Limousine. Pierce-Arrow Sales Corp., 233 West 54th.

NASH 1928 special sedans used car; Rillie 2075, Packard Brooklyn, Atlantic at Classon Av. Phone Prospect 8400.

NASH 1928 5-pass. sedan, de luxe equipped; beautiful; must sell. Sedgwick 9781.

NASH 1928 4-door sedan, 5-pass., with rumble seat; original owner; car in perfect condition; $695. Call 10-3 Penn 1-6700, ext. 1729.

NASH 1929 6 special sedan; like new; original owner; equipped with de luxe wire wheels, rumble seat, &c.; $1,095. Call 10-3 Penn 1-6700, ext. 1729.

CASANOVA NASH SALES,
574 Southern Boulevard (138th St.).
OPEN EVENINGS, SUNDAYS.

PACKARD 1929 "640" convertible coupe; wire wheels, like new; sacrifice. University 1961.

PACKARD 6 Town Sedan, $700; Isle Le Baron, cost $6,500; also Sedan, $900. Jandorf, 19 West 52d.

PACKARDS, 1926-1928; ALL MODELS.
REILLY & SCOTT, INC.,
136 West 52d. Circle 7625.

PACKARD 26, big 6 de luxe sedan; $8,350; terms; guaranteed. 228 West 56th.

PACKARD 1926-1928 sedans, 5-7 passengers. East Sales, Circle 9205.

PACKARD "6" 1928 coach-5-7; exceptionally clean; will sacrifice. Alfa, 170 Lenox Av.

PACKARD sedan, 1927, perfect condition; $725. Call 10-3, Penn Trafalgar 8500.

PACKARD SIXES.
2-35 Sedan.
5-35 Sedan.
4-45 Sedan.

PACKARD EIGHTS.
2-45 Sedan Limousine.
3-45 Sedan Limousine.

MISCELLANEOUS.
1928 Chevrolet Sedan.
1922 Pierce-Arrow Limousine.
1923 Pierce-Arrow Limousine.
1922 Peerless Sedan.

PACKARD MOTOR CAR CO. OF N. Y., B'WAY AT 61ST ST. COLUMBUS 8900.

PEUGEOT "Four" (French), very small, yet roomy and comfortable; easy to park and drive in traffic; economical; reasonably priced; several of these smart, attractive cars on hand. Schutte Body Co., 525 West 57th St. Columbus 5050.

PIERCE 80 Runabout, 1928; later like new. Jandorf, 19 West 52d.

STEARNS-KNIGHT
SEPTEMBER CLEARANCE SALE.
BUYERS WHO ARE INTERESTED IN SECURING PRACTICALLY NEW 1928 8 AND 7 PASSENGER SEDANS, CABRIOLETS AND SEDAN-LIMOUSINES AT SAVINGS UP TO $2,500 SHOULD COME IN PROMPTLY, AS ONLY A FEW CARS ARE AVAILABLE AT THESE PRICES.
1928-29 de luxe models, $2,900 to $3,900.
Other Stearns-Knights from $490 to $2...
ALL SOLD WITH OUR NEW CAR WARRANTY.
STEARNS-KNIGHT SALES CORP., EXCHANGE CAR DEPARTMENT, Broadway at 62d St. Columbus 9026.

STEARNS-KNIGHT touring; $90 cash will take this fine car. Willys-Overland open air lot, 14 St., corner 10th and 11th Avs.

STUDEBAKER 1928 Commander Victoria coupe; unusual opportunity; must sell; $675. University 4226.

WILLYS-KNIGHT 70A sedan, three to select from; reduced to $690; compare these values with anything new; they are bargains. Willys-Overland, Broadway at 50th.

WILLYS-KNIGHT great 6 sedan, used by official of this company; a real fine car at a bargain price. Willys-Overland, Broadway at 50th.

WILLYS-SPL. CLARET 5, stone-colored roadster; rumble seat; new canvas top; perfect condition; $375. Room 902, 145 Broadway. Wisconsin 6757.

CLEARANCE SALE OF RELIABLE USED MOTOR CARS.

Packard "526" 7-pass. Suburban Sedan. $750
Marmon "16" 5-pass. Victoria..... $750
duPont 5-pass. Touring..... $300
duPont 4-pass. Convertible Coupe..... $1,200
duPont 4-pass. Roadster..... $1,200
Essex 5-pass. Fleetwood Sedan..... $400
Mercedes 5-pass. Sport Touring..... $600
Minerva 5-pass. Sport Touring..... $1,200
Renault 5-pass. Sedan..... $1,500

DUPONT MOTORS, 116 East 60th St., New York City. Volunteer 2930 and 6917.

Automobiles Wanted.

CASH, or will sell on commission; also an for quick sales. City Sales Company, 1,908 Broadway, Trafalgar 9700.

HIGH-GRADE cars wanted; also trucks bought; cash waiting. Sedgwick 9781.

Automobiles for Rent.

BUICKS, Chryslers, Fords, Marmons, drive yourself; as low as $5 per day; 25 mile. Square, 70th St. and Broadway. Tra. 7188.

CADILLAC, beautiful sedan; hourly, weekly, monthly; owner drives; reasonable. Maurice, Trafalgar 7080.

PACKARD and Lincoln for all occasions; courteous uniformed chauffeurs; will buy new car for years' contract. Rasmussen 8340.

PACKARD, straight 8, late model, for hire day, week or month; owner drive; Bigelow 6020, Ext. 84.

PACKARDS, 1929, available by month, week, day or hour. Park Auto Renting Co., 712 East 184 St., Butterfield 8370.

PACKARD "6" to Do Boss equipment, sub-licensed chauffeur, $5 per hour; special rate for trips. Chickering 9771.

STUTZ 1930, Raymond body; limousine car; $10 day, including chauffeur; anywhere, any time. Chickering 9824.

BEAUTIFUL Fleetwood; owner 15 years' experience drives; hour, month, trips. Columbus 9700.

DRIVE YOURSELF, 12 cents mile. Circle-Drive-Yourself, 1,324 Broadway. Columbus 9876.

Loans on Automobiles.

ADVANCES TO AUTO OWNERS.
Cash within a few hours, one year to pay. NO RED TAPE; NO REFERENCES OR INDORSEMENTS REQUIRED. Confidential. Open daily; also evenings. MOTOR PLAN CO., 250 West 57th St., Room 405, Columbus 5980.

CASH advanced immediately without indorsements; strictly confidential; automobile remains your possession. Premier Auto Finance, 1,776 Broadway. Circle 2262.

The NEW COLONIAL

With the Greatest Acoustical Achievement in Years...
Dr. Fulton Cutting's Famous Invention...the built-in

CUTTING DYNAMIC SPEAKER

[DIFFERENT FROM ALL OTHER DYNAMICS]

WITH CUTTING SOUND RADIATION

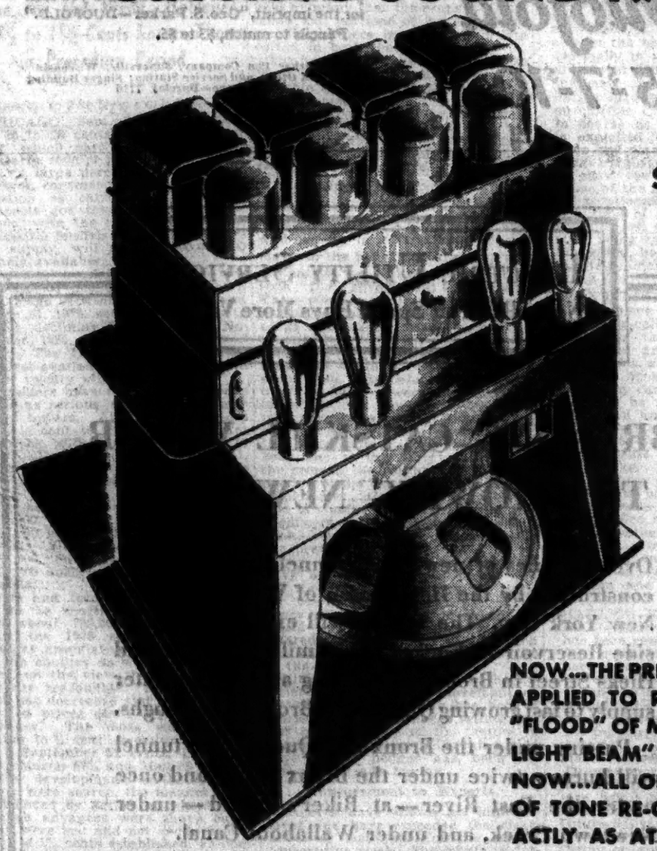

4
SCREEN-GRID TUBES
8 TUBES IN ALL

INTEGRAL PERFECTION

Receiver, audio amplifier, current supply and speaker combined in one sturdy power plant. Three stages of screen-grid tuned radio frequency amplification and a tuned screen-grid power detector give the utmost in sensitivity. Uniform selectivity over entire wave band accomplished by four sharply tuned circuits, doubly shielded from each other and staggered to secure flat-top resonance curve and retain side bands.

New system of volume control regulates tremendous amplification. Screen-grid power detector gives linear detection. Resistance coupled first audio stage and two of the new UX-245 power tubes in push-pull feeding the Cutting Dynamic Speaker, produce both the unusual high quality of reproduction and the giant-like volume.

NOW...THE PRINCIPLE OF INDIRECT LIGHTING APPLIED TO RADIO RECEPTION...NOW...A "FLOOD" OF MUSIC INSTEAD OF THE "SPOT-LIGHT BEAM" YOU HAVE ALWAYS HEARD. NOW...ALL OF THE ORIGINAL DIMENSIONS OF TONE RE-CREATED IN YOUR HOME EXACTLY AS AT THE POINT OF BROADCAST.

THIS is Colonial's revolutionary contribution to radio...its contribution to YOU. The famous Cutting Dynamic Speaker, with Cutting Sound Radiation, powered by the sensitivity and selectivity capacities of FOUR SCREEN-GRID TUBES. FOUR of these wonderful new tubes at a time when even two or three are regarded as engineering triumphs. Supplemented by two UX-245 tubes, one UX-280 and one UY-227. POWER and TONE unequaled.

Go to your local dealer today. Learn first hand, what these engineering triumphs offer you in radio reception...in the reproduction of records on your phonograph.

Examine the exquisite cabinet work. Note the alluring grace of design, the absence of obtrusive speaker grille...hear how music emerges from the chassis and radiates throughout the room. See how cleverly the secret door conceals the control panel. Compare this *advanced* set with any other radio at any price.

You will be delighted with everything about Colonial...and gratified with the convenient terms which make ownership possible.

COLONIAL RADIO CORPORATION
LONG ISLAND CITY NEW YORK

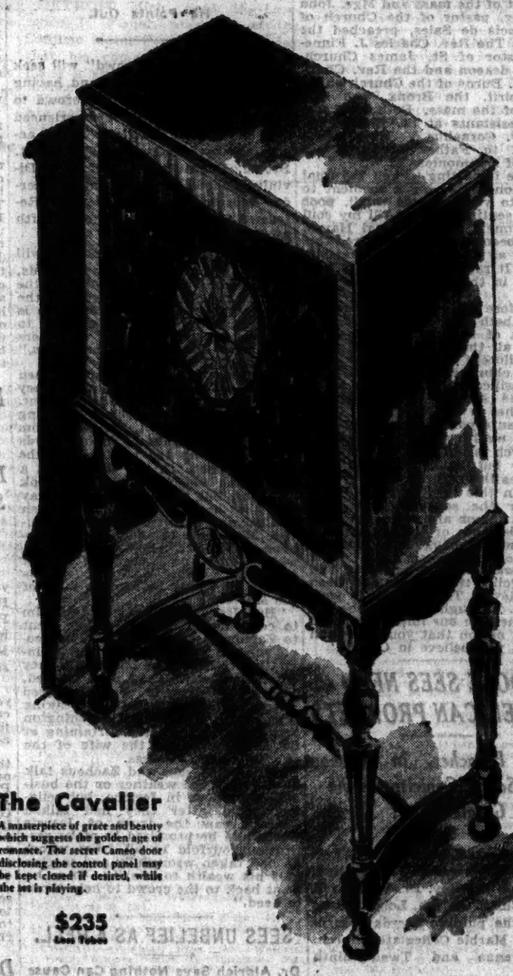

The Cavalier

A masterpiece of grace and beauty which suggests the golden age of romance. The secret Caméo door disclosing the control panel may be kept closed if desired, while the set is playing.

$235
...less Tubes

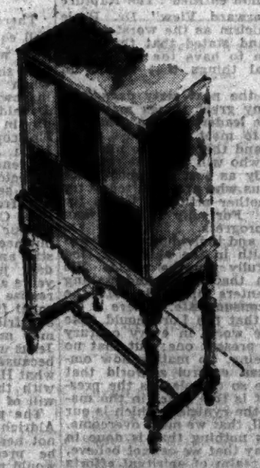

The Piccadilly

An expression of genius in cabinetry executed along classic lines. Equally at home in the formal "period" atmosphere or in the most severely modern. Top center panel forms secret slide-back door, which, when opened, reveals embossed illuminated bronze control panel.

$235
less Tubes

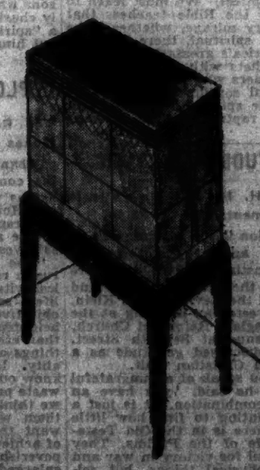

The Moderne

A classic of the modern art trend. Exquisitely conceived in design and symmetrical values, this superb example of craftsmanship will grace the decorative scheme of any room. The top center panel raises and slides back, revealing the handsomely embossed control panel.

$270
less Tubes

The NEW COLONIAL Radio

"RADIO'S CLEAREST VOICE"

Licensed under patents of Radio Corporation of America, Westinghouse, General Electric and American Telephone and Telegraph Companies.

RESORTS.

NEW YORK. NEW YORK.

NEW JERSEY. PENNSYLVANIA.

The Eagleside, BEACH HAVEN, N. J. REMAINS OPEN until Sept. 25 for belated vacationists. Sea Fishing and Bathing in September. Cars Meeted From Hay Vessel. Special Rates. E. B. RINGLE, Mgr.

MOUNT PLEASANT HOUSE

Sermons in the Metropolitan Pulpits Yesterday

DR. BECK DECLARES CHURCH IS DECLINING

"Ghosts of the Past Are All That Keep Christianity Together Today," He Asserts.

HE SEES A NEW IDEALISM

The Creative Minds That Formerly Were Within the Fold Now Are Outside It, He Says.

"Ghosts of the past are all that keep Christianity together today," said Dr. Gustav F. Beck, director of the Labor Temple School, in his sermon, "The Decline of Christianity," yesterday morning at the West Side Unitarian Church, 110th Street, near Broadway. The address was the first of a series of four.

"What has given the Catholic Church its enormous hold through the ages?" Dr. Beck asked, and then answered, "The Church has understood the one great secret; it has seen that its religious teachings should accompany the whole of human life from the moment of birth to death. Catholicism is an attempt to humanize religion entirely. The Catholic Church has always known how to remain in touch with unchanging human psychology.

"Organization keeps no church together," continued Dr. Beck. "Organization is the enemy of religion. A movement set in after the fifteenth century on the crest of which we are living today, marking the decline of the Church. The Catholic Church no longer produces art. Where are the Catholic scientists and humanists of today? Where are the people who appreciated these deep human factors? Why are they no longer in the Church? Today the creative minds are outside the Church. The world has been made to believe that Jesus was a Jewish agitator. All the idealism has been taken out of it."

In conclusion, Dr. Beck pointed out that that idealism is not dead. It has changed hands, but is still very much alive, he said.

DISCUSSES GASTONIA CASE.

The Rev. J. R. Langstaff Urges an Attitude of Moderation.

An attitude of moderation in consideration of the current labor disturbances in the South was urged yesterday by the Rev. John Brett Langstaff in his sermon at the Grace Episcopal Church, Broadway and Tenth Street, on the topic "Gastonia."

"Among the conglomerate congregation that gathered around the outdoor pulpit of Grace Church this Summer there were always some who showed a restlessness when loyalty to the State was urged in prayer or sermon," he said. "The Church must answer this restlessness with a clear note that God is working through the governments of this world toward the establishment of a Kingdom of God which will in due time cease to be a restraining influence from without and by a process of assimilation become a strengthening power from within.

"The efficiency of our American Government, as James Bryce pointed out, rests on its system of checks and balances. Let the established power, therefore, welcome with patience even such a check as has come in recent months from North Carolina, and, on the other hand, let the minority opposition accept as God's will the balancing of its rights with the rights of the brotherhood. The Church does not suggest the compromise of justice on either side, but the Church boldly declares that sacrifice is the basic note of freedom."

PASTOR INSTALLED BY SCARSDALE CHURCH

Newly Formed Congregation Gets $20,000 Gift to Buy Site for Lutheran Edifice.

Special to The New York Times.

SCARSDALE, N. Y., Sept. 15.—The Rev. Russell F. Auman was installed as pastor of the newly organized Lutheran Church of the Redeemer here this morning by the Rev. Dr. Samuel Trexler, president of the United Synod of New York, who also announced the gift of $20,000 by Dr. and Mrs. Frank A. Schmidt for the purchase of a site for the church building at Murray Hill and Port Hill roads. Dr. and Mrs. Schmidt, who moved to Scarsdale from New York a year and a half ago, are members of this congregation, which at present worships in the Masonic Hall. Dr. Trexler was assisted in the service by the Rev. James Berg, synodical mission superintendent.

"We are living," said Dr. Trexler, "in an age of increasing specialization. In all vocations men are hewing to the line so closely that they are in danger of losing further perspective.

"Curiously enough, in the work of the Christian ministry the tendency lies in the opposite direction. Everywhere spiritual leaders are leaving the pulpit and the confessional in order to embrace a wider and more extensive ministry.

MGR. O'KEEFE TRANSFERRED

Makes Farewell Address in Church Where He Was Pastor 40 Years.

Monsignor Thomas M. O'Keefe, for forty years pastor of the Roman Catholic Church of St. Benedict the Moor in West Fifty-third Street, made his last appearance as pastor of that church for a short address of farewell after the 11 o'clock mass yesterday morning. He will assume the pastorate of St. Patrick of Bordeaux in West 141st Street this week.

Father O'Keefe told the congregation that the change was not of his asking, but that he had been ordered to St. Charles by Cardinal Hayes. He sketched briefly the changes that have taken place during his years in the parish, and asked that the work of the little church, the congregation of which is now a mixture of negroes and whites, be continued. Many of its old parishioners still attend regularly although they have left the neighborhood for other less thickly tenemented districts in the city, he said.

Says Better World Will Come Through Better Men, Not Laws

"Personalities are everything; policies and principles explain nothing without personalities," the Rev. Dr. Lewis S. Mudge of Philadelphia said in a sermon yesterday morning at the West End Presbyterian Church, 105th Street and Amsterdam Avenue.

"We need Hague tribunals, international covenants, disarmament conferences, Kellogg pacts and Leagues of Nations, but above all we need men and women with personalities," he continued. "We can't make the world better by better laws, but by better men and women."

He gave as the prime requisites of men goodness, beauty and truth and said that "it is one thing to possess truth and another thing to be possessed by truth."

"Some of our most orthodox people are the most useless," Dr. Mudge said. "In addition to being loyal to the tenets of our church, the creeds of the church must hold us."

HOLDS GAY PARTIES UNDERMINE CHURCH

Dr. Delany Says Week-Ends and Radio Threaten to Destroy Protestantism.

DECRIES SKEPTICAL VIEWS

Also Declares Children Do Not Get Proper Religious Training—Dr. Ribourg Assails Materialism.

The development of the social custom of the "week-end" was cited as one of the chief causes of a modern disintegration of Protestantism by the Rev. Dr. Selden P. Delaney, rector of the Episcopal Church of St. Mary the Virgin, in a sermon yesterday at the Cathedral of St. John the Divine.

"Protestantism," he said, "is disintegrating before our eyes. Any one who knows intimately the religious situation in this country cannot escape the conclusion that the future of Protestantism is very precarious.

"One of the most potent causes is the striking development during the past decade or so of the institution known as the week-end. It has become a commonly accepted axiom with millions of Protestants that the week-end is to be spent in some sort of outing or pleasure.

"As they have never been taught that there was any sort of obligation binding upon them to attend church on Sunday, church-going has simply ceased to have a place in their lives. The religious havoc wrought by the week-end has been greatly accelerated by the radio. If the only reason for going to church is to listen to a sermon, as most Protestants have always believed, then why take the trouble to go to church if you can hear a sermon over the radio while sitting in a comfortable chair at home or lying in bed?

"Another cause of the growing weakness of Protestantism is the fact that the children of most Protestant parents are receiving an entirely secular education.

"The third cause that is undermining the strength of Protestantism is that it is becoming honeycombed by skeptical modernism."

In a sermon at the cathedral during the afternoon the Rev. Dr. Albert E. Ribourg, rector of St. Andrew's Episcopal Church, asserted that the wider range of modern life required a stronger religious motive.

"This larger life," he said, "requires a stronger religious motive and purpose to control it if it is not to become very worldly, even mean and sordid. With advancing facilities desire enlarges. We want to live faster, to see more, to possess and enjoy more. There is no limit to desire. It is very evident that the enlarged facilities of modern life have raised in a new and acute form the problem of care for the morrow."

URGES SELF-APPRAISAL.

Dr. Buchanan Asks Congregation to See Their Faith Is Unweakened.

Comparing the return of his congregation to church after the Summer vacation with the return of the Jews to Jerusalem after their years of exile, the Rev. Dr. Walter Duncan Buchanan, pastor of the Broadway Presbyterian Church, 114th Street and Broadway, said in his sermon yesterday:

"This should be a time of new stocktaking, of new plans, of renewed enthusiasm and zeal on behalf of the Church. We are thankful to the Divine Providence for guiding us back to our Jerusalem, this church of God, as it guided the Jews back to their holy city after their years of wandering in the wilderness."

DEPLORES "COLD" RELIGION

The Rev. P. L. Buffa Says Emotions Should Serve as Well as Mind.

"Religion should not be approached in a too cold intellectual manner, but should be served by the emotions as well as the mind," declared the Rev. Paul L. Buffa in his sermon yesterday morning at the Church of St. John the Baptist, Lorillard Place and East 151th Street. The sermon was in Italian.

"Men do not act solely by reason," the Rev. Mr. Buffa said, "and the impelling force of emotion is needed to fulfill the brain God has given them. But beyond emotion and reason lies a third quality, variously termed: vitality, life-force, spirituality, which the Church calls the soul."

Finds Rote Makes Church Inert.

Church membership is held too cheaply and acquired too easily, the Rev. C. B. Nordland, secretary of the National Bible Institute, asserted yesterday in a sermon delivered in the auditorium of the Institute at 240 West Fifty-fifth Street. "As a result weeds of indifference and inertia have grown up within the church garden," he said. "The times call for a free and hearty wielding of the hoe of righteousness that they may no longer stifle the growth of the spiritual body of Christ."

CHURCH DEDICATED BY CARDINAL HAYES

He Blesses St. Elizabeth's and Praises Father Stewart for Achievement of Building It.

PRESIDES AT HIGH MASS

Says Edifice at 187th Street and Wadsworth Avenue Ranks With Best in the Archdiocese.

Cardinal Hayes dedicated the new Norman Gothic granite edifice, cloister and rectory of the Church of St. Elizabeth, at the southwest corner of Wadsworth Avenue and 187th Street, yesterday morning and praised the Rev. William J. Stewart, the pastor, for his achievement in erecting the structures. The church and other buildings irrespective of the site, cost $750,000. The old red brick St. Elizabeth's edifice, which has served sixty years, is just a block away, at Broadway and 187th Street.

The Cardinal, as several thousand looked on, blessed the exterior of the buildings, sprinkling holy water on their foundations, and he also blessed the interior. A solemn high mass of thanksgiving followed at which Cardinal Hayes presided and at the close of which he imparted the Apostolic benediction. The big church was filled, many standing.

Father Stewart himself was the celebrant of the mass and Mgr. John F. Brady, pastor of the Church of St. Francis de Sales, preached the sermon. The Rev. Charles J. Finnegan, pastor of St. James Church, was the deacon and the Rev. Charlton J. H. Burns of the Church of the Holy Spirit, the Bronx, was subdeacon of the mass. Both were formerly assistants at St. Elizabeth's. The Rev. Cornelius V. Hayes, first assistant to Father Stewart, was master of ceremonies.

"Before imparting to you the final benediction I rise for a moment to express to you in some small, poor way the sentiments that fill my soul at this time," said Cardinal Hayes. "I have been more than inspired this morning as I beheld this majestic temple. It ranks with the very best we have in the archdiocese of New York.

"Therefore I accept this Church of St. Elizabeth and welcome it as a new part of the chain which links together all the churches that form the archdiocese of New York, all our Catholic churches in America, and all the basilicas throughout the world under the supreme shepherd, the Holy Father in the Holy City.

"I am sure you are not a wealthy people as wealth goes today. So this new church is not built by the gifts of a few but by a multitude who have a wealth of faith.

"Here in this age, frenzied in its desire for the sensual, at a time when evil forces are beleaguring the very battlements of the church and stoning the rock of St. Peter, instead of your being led away your face is turned toward the eternal hills. You are not going the way of the flesh and the devil. This church is your argument. Through it your voice will ring out here in our imperial city in this great nation that you believe in God, that you believe in Christ."

DR. POOLE SEES NEED OF AMERICAN PROPHETS

London Preacher, in Sermon Here, Scores Cynicism as the Greatest Evil.

America's greatest need today is prophets with creative imagination, according to the Rev. Dr. William C. Poole of Christ Church, London, who occupied the pulpit yesterday morning of the Marble Collegiate Church, Fifth Avenue and Twenty-ninth Street.

In a sermon entitled "The Rapture of the Forward View" Dr. Poole scored cynicism as the worst evil of the day and stated that the world must learn to have the same faith in spiritual things that it has in material.

"During the next sixty days," he said, "many great things may take place. The leaders of two great nations are to meet to discuss naval reduction and there will be many in the world who will pass the meeting up cynically as just so much more talk. Let us who are here today try to take another attitude; let us try to believe. For only in belief can the world progress.

"Nations and individuals mut learn to have faith in the ability of God to successfully run the world. We must learn that every undertaking that He enters upon He has the ability to consummate. There is belief today that the Lord could take care of the world in every century except the present one; but that no spiritual being, no matter how omnipotent, can control a world that has become so complex as the present one. It is this belief in the material, and the cynicism which is our greatest evil, that we must overcome.

"There is nothing that is done in science today that we cannot believe, yet in the realm of spiritual efforts we are skeptical. We must learn to believe, as the Bible teaches, that behind every mirage, whether it be physical or spiritual, there is a real lake. America's greatest need today is for prophets with creative imagination; leaders who can see not only the material sordidness of the day, but also the spiritual light and can bring the rapture of the forward view."

GRATITUDE HELD BASIC.

The Rev. H. M. J. Klein Calls It Fundamental in Christian.

"Civilization is the building of certain dikes against the forces of primitive instinct. These dikes are the home, the school, church and State," said the Rev. H. M. J. Klein, preaching yesterday morning at the Middle Collegiate Reformed Church, Second Avenue at Seventh Street. Dr. Klein discussed gratitude as a fundamental Christian trait.

"When you speak of an ungrateful Christian," he said, "you have an impossible combination. It is just a bit disappointing to find how little gratitude there is in the Old Testament outside of the Psalms. They were grateful for victory in war and for other physical things, but seldom for spiritual gifts. In the New Testament this major note is struck more forcibly."

Self-Centred Love Is Called Most Hopeless of Mockeries

Self-centred love is the "most heartless and hopeless of all mockeries," the Rev. Thomas H. Wheipley, pastor of the Chelsea Presbyterian Church, 214 West Twenty-third Street, asserted in his sermon there yesterday.

"A man who is deeply in love with a woman thinks of her every hour of the day, and there is no more certain sign of love's decay than the dying out of gentle and sweet thoughtfulness," he said. "It is not long before a woman detects that sign, and it is the unuttered tragedy of countless lives. It is the mainspring that keeps the divorce court in motion. A home whose thoughts are governed by love is enabled to withstand unuttered tragedy and deepened sorrow."

ADVISES SOLITUDE TO ATTAIN RELIGION

Dr. Charles R. Brown in Sermon Here Tells Faith-Seekers to Avoid the Crowd.

CITES STORY OF ZACHEUS

Meetings With Jesus Were Very Casual, Not by Appointment, He Points Out.

"The man in the crowd" will seek solitude to find religion, and having found it will return to the crowd to aid those who have not experienced the benefits of religious faith, according to the Rev. Dr. Charles R. Brown, Dean Emeritus of Yale Divinity School, who preached yesterday morning at the Collegiate Reformed Church of St. Nicholas, Fifth Avenue and Forty-eighth Street.

"The man who seeks religion will get away from the subway crowds, the moving-picture theatres, the floor of the Stock Exchange, and the society reception where each one is talking at the top of his lungs to be heard above the din of others talking at the tops of their lungs," Dr. Brown said.

"The meetings of men and women with Jesus were very casual. They were not made on appointment. When Jesus was once passing through Jericho on his way from Galilee to Jerusalem he found crowds gathered along the road to see the great prophet. In the crowd was a small man who was striving to look at Jesus, but none would make way for him because he was a much loathed and despised person in Jericho. He was a tax collector, a publican, a wealthy man. This man, whose name was Zacheus, climbed a tree and peering out through the foliage was able to have a view of the Master.

"But Jesus saw him and told him to come down. Together they went to Zacheus's house to eat. The people sneered to see Jesus accept an invitation to dine with one whom they did not respect. They were bigoted, just as those were who criticized Theodore Roosevelt for breaking bread with Booker T. Washington and Mrs. Hoover for entertaining at tea some time ago the wife of the only negro in Congress.

"What did Jesus and Zacheus talk about? Not the weather or the business conditions in Jericho, but religion. And after they had talked Zacheus saw the truth of Jesus's words and he promised to make restitution fourfold to all from whom he had taken wrongfully and to give half his wealth to charity. Then he went back to the crowd to help those in need."

SEES UNBELIEF AS A HELL.

Dr. Aldrich Says Nothing Can Cause Greater Suffering.

There can be no physical or mental hell equal to the remorse and emptiness which a person feels when he has shut God out of his life and when he realizes that he has only his own feet to stand on, the Rev. Donald B. Aldrich declared yesterday in his sermon at the Protestant Episcopal Church of the Ascension, Fifth Avenue, between Tenth and Eleventh Streets. Dr. Aldrich, who is rector of the church, preached his first sermon yesterday since returning from his summer vacation at Cape Cod, Mass.

"Our times have changed, but not our needs," he continued, "and Jesus still answers our every problem today, just as he did thousands of years ago. What we need today is to realize that Jesus is not some impersonal figure but a man who can be our friend in every undertaking we may make. True understanding of Jesus will make us all a better people because if we want and strive for what He strove for we will be in tune with the will of life and with the will of God."

The person who is dogmatic, Dr. Aldrich said, forgets that Jesus does not need to be defended; he has to be presented. Without Jesus life would make no sense at all, for persons who do not know him are merely chasing up blind alleys and are on a "spiritual wild-goose chase." Without him we are as the ancient world was.

DEPLORES 'URBANIZED' LIFE

The Rev. J. W. Houck Holds It Makes Religious Training Difficult.

Urbanized civilization has increased the complexity of the task of religious workers, the Rev. John Walter Houck, pastor of the Pilgrim Congregational Church, Grand Concourse and 176th Street, the Bronx, said yesterday in his sermon there.

"The older objectives of a more rustic religious days became less and less vital in our high-pitched urban life," said Dr. Houck. "The newer objectives of our machinal age are heightening man's possessive rather than creative powers—a glorifying of things and a toning down of personality. Indeed, in America we do not know our own minds religiously. We waste precious energies on the things we think we want, and when we get them we discover that we do not want them. Our increased powers of achieving and earning seem to impoverish our inner craving for an enlarged selfhood. When things become paramount the inner sources of self-improvement must shrivel and die."

ASSERTS ARABS FAIL TO UNDERSTAND JEW

Dr. Fraser Says They Think Wrongly That Zionists Are Agents of England.

FINDS STRIFE INEVITABLE

But Believes Fertility of Ancient Palestine Can Be Restored by Its Exiled People.

"Can Jews Be Happy in Palestine," was the subject of the sermon delivered by the Rev. Dr. John Falconer Fraser at the Central Baptist Church, Amsterdam Avenue and Ninety-second Street, yesterday.

"The Zionist movement is one of the strangest in history," said Dr. Fraser. "The present situation is but a recurrence of what has been going on through centuries when armies have marched through the land. It is the most anomalous land in all the world: the most barren and the most fertile; the land of wars and the land of the Prince of Peace.

"The Jews will never be happy without Palestine, for it is a spiritual ideal with them. Israel has never given up. Its fulfillment of the sayings of its prophets, the Jews were driven from their land. They lost their nationality but never their identity, and now is it any wonder they look to the final fulfillment.

"The Arab sees in the Jew, not the descendant of Abraham, but a foreigner who, by reason of capital and political design of Great Britain, is tapping resources he never tapped and reaping the benefits of modern agriculture and education. The Arab sees 500 years of possession greater than 4,000 of history and tradition, and he has the sympathy of all Islam.

"How is it with the rest of the world? Christian concern and sympathy is with the Jew, for the simple reason that the world owes much to the Jew and little to Islam.

"Can the Jews be happy economically in Palestine? If you leave opinion to the impression of the untutored mind, the answer is 'no.' There are at present not more than 170,000 Jews in Palestine. They make up 78 per cent of the population. I traveled with a family of upper-class Jews from New York on their way to Jerusalem from Port Said. They conversed continually on the poor appearance of the land. On the other hand, I have seen grape vines and olive trees in the monastery near the Church of the Nativity, at Bethlehem, that argued for the old belief in the fertility of the soil."

FINDS RELIGIOUS LIFE IS BASED ON THOUGHT

The Rev. A. T. Bennett-Haines Says Christianity Only Provides Life's General Principles.

"Is any one the better for the way you lived the past week?" asked the Rev. A. T. Bennett-Haines, of St. Paul's, Knightsbridge, London, in his sermon at the Church of St. Mary the Virgin, 139 West Forty-sixth Street, yesterday morning.

"The Church is Christ's body, and you as a part of the Church are incorporated into that body and have just as much responsibility for your neighbor as the priest at the altar.

"You and I are the means by which the Lord's Prayer is to be carried out. It isn't enough to say a prayer. Prayer is not a labor-saving device. After we have done our very best God makes up to us what we are lacking. Some people seem to expect Christianity to present to them a cut and dried solution of every personal, domestic, social, business, civic or national problem.

"God gives us the principles to resolve these problems. He expects us to use the brains he has given us to apply His eternal principles to the emergency of the moment."

DR. JEFFERSON BEGINS 32D YEAR IN CHURCH

Broadway Tabernacle, Which He Leaves Next Year, Hears His Sermon on Basis of Christianity.

The Rev. Dr. Charles E. Jefferson began his thirty-second year as pastor of the Broadway Tabernacle Congregational Church, Broadway at Fifty-sixth Street, when he preached there yesterday morning. Dr. Jefferson resigned his pastorate last May to take effect on his seventieth birthday, Aug. 29, 1930. He came to the Broadway Tabernacle from the Central Congregational Church of Chelsea, Mass., in 1898.

In his sermon Dr. Jefferson spoke of the solid foundation of Christianity.

"Religion—has it a solid basis, or is it only philosophy or science that has a rock foundation?" Dr. Jefferson said. "The first problem of the builder of skyscrapers is the question of an adequate foundation. Everything depends on that foundation, and what is true in the physical world is true in the spiritual world. It has been said that Christianity is founded on a book. That idea is false; Christianity is founded on a person, not on the New Testament or any other book.

"Religion has just as solid a foundation as philosophy, science and art, for the mind of Jesus is impressed upon the human race and will be there forever."

SCORES FORMS OF PIETY.

Mgr. Lavelle Urges Greater Stress on Nearness to God.

Mgr. Michael J. Lavelle asked his congregation yesterday at St. Patrick's Cathedral at the 10 A. M. service not to be merely pious but to take God into their hearts as they would their mothers and fathers.

"We naturally and spontaneously love everything which is beautiful, everything which is good, and everything which is true," Mgr. Lavelle said. "We love those who love us. And all the gifts of our existence are evidences of His love."

We too often go through mere forms of piety, he asserted, when we could attain a love of God which would ease every misfortune and make every event of our lives something for which to be grateful.

In School . . . in Business . . . *Parker Pressureless Touch*

Does Everything

but Your Thinking

. . . and Clears the Track for That

*Guaranteed Forever Against All Defects

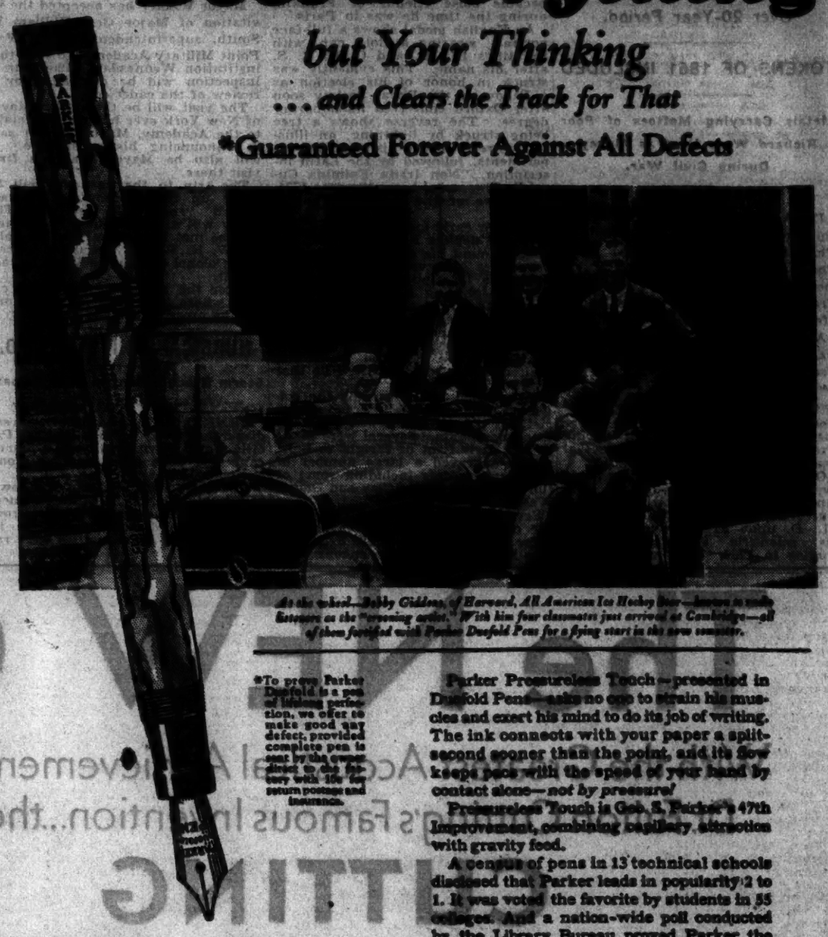

As the school—Bobby Gibbons, of Harvard, All American Ice Hockey star—moves to make footwaves as the "opening cadet." With him four classmates just arrived at Cambridge—all of them furnished with Parker Duofold Pens for a flying start in the new semester.

Parker Pressureless Touch—presented in Duofold Pens—asks no one to strain his muscles and exert his mind to do its job of writing. The ink connects with your paper a split-second sooner than the point, and its flow keeps pace with the speed of your hand by contact alone—*not by pressure!*

Pressureless Touch is Geo. S. Parker's 47th Improvement, combining capillary attraction with gravity feed.

A census of pens in 13 technical schools disclosed that Parker leads in popularity 2 to 1. It was voted the favorite by students in 55 colleges. And a nation-wide poll conducted by the Library Bureau proved Parker the preference by 25% over the second pen and 48% above the third.

Non-Breakable Barrels of lustrous, jewel-like Permanite, in moderne Black and Pearl, and five smart colors, all black-tipped—shapely, quick and light as a dart—28% lighter than rubber, holding 24% more ink than average, size for size.

Step up to any pen counter and select your point. Imitations can't deceive you if you look for the imprint, "Geo. S. Parker—DUOFOLD."

Pencils to match, $3 to $5.

Parker Duofold

$5-$7-$10

The Parker Pen Company, Janesville, Wisconsin
New York Office and Service Station: Singer Building
Telephone—Barclay 7710

ELECTRIC UTILITY SERVICE
No Dollar You Spend Buys More Value

BRINGING CATSKILL WATER TO GROWING NEW YORK

Over 20 miles of new water tunnel are now being constructed by the Department of Water Supply of New York City. The Tunnel will extend from Hillside Reservoir in Yonkers to Hamilton Avenue and Hicks Street in Brooklyn, carrying augmented water supply to fast growing Queens and Brooklyn boroughs.

Passing under the Bronx and Queens, the tunnel will burrow twice under the Bronx River, and once under the East River—at Riker's Island—under Newtown Creek, and under Wallabout Canal.

To excavate this tunnel, which will lie 500 feet below water level, 17 construction shafts will be sunk. Some of the shafts will be nearly 800 feet deep.

Over 20,000 horse power of electricity (the equivalent of an army of 180,000 men) is being used for operating air-compressing machines, for excavating rock, for sinking shafts, raising and lowering material, and for mixing and pouring the concrete with which the tunnel will be lined.

Owing to electricity's aid, less than three years will be required for completion of this great project.

President

The New York Edison Company
The United Electric Light and Power Company
Brooklyn Edison Company, Inc.
New York and Queens Electric Light and Power Company
The Yonkers Electric Light and Power Company

WHEAT IS SOLD ON WEATHER NEWS

Breaking of Drought in South America Affects Markets of the World.

OPEN INTEREST IS HIGHER

Continued Congestion and Lack of Export Demand Induces Bearish Views.

Special to The New York Times.

CHICAGO, Sept. 14.—Rains in Argentina were taken as of sufficient importance by the trade to start a general selling movement in wheat. The selling was credited to Eastern large local holders and in the last few days it lowered prices 4 cents from the high point of Thursday and made a close ⅛ cent higher to ⅛ cent lower for the week. September finished at $1.34⅝, December $1.42¼ to $1.42⅛, March $1.47½ to $1.47⅝ and May $1.51⅛ to $1.51½.

Marketing in Canada has been rapid in the last month with 48,510,000 bushels sold by farmers in the three Western Provinces, compared with 33,400,000 bushels for the same period last year.

Although the cash basis on wheat has improved in all markets owing to decreased receipts the congestion at storage points, with continued absence of a good milling and export demand, has placed the market in a position where constant support is needed on every break, and there is more bearishness among the trade.

The indisposition on the part of the majority of the speculators to sell wheat short and stand on their lines and the absence of a bear leader are causing many traders to lose faith in the immediate prospects for an advance. This keeps prices within a range of around 5 to 6 cents.

The Federal Farm Board is to make an investigation as to why Canadian wheat is selling higher than American. Many explanations are offered. One is that the quality of Manitoba or Canadian hard Spring wheat is considered better, and a small crop this year enabled it to command higher premiums. Pool operations and non-interference on the part of speculative traders in Winnipeg are also offered as contributing to put Canadian wheat at a higher level than American. The close of December wheat in Winnipeg on Saturday was $1.54⅞ and May $1.60¼, compared with $1.42⅛ and $1.51½ for the same deliveries in Chicago.

Primary receipts this week, 11,397,000 bushels; previous week 12,040,000 bushels; last year, 18,067,000 bushels. Shipments for the week, 7,744,000 bushels; previous week, 9,041,000 bushels; last year, 11,004,000 bushels.

HIGHER CORN PRICES OFFSET SMALL YIELD

Close for the Week, However, Is ½ to 1¼ Cents Lower Than in Preceding Period.

Special to The New York Times.

CHICAGO, Sept. 14.—Corn prices are 25 to 28 cents higher than last year, which partly offsets the loss of nearly 400,000 bushels in production. A large percentage of traders, however, consider the corn statistical situation as extremely bullish, as prospects for total supply for the season, with the carryover of about 145,000,000 bushels including the visible supply, will make 2,600,000,000 bushels available.

The total available in 1924-25 was 2,426,000,000 bushels and cash corn in Chicago between July 1, 1924, and March 31, 1925, sold at 98½ cents to $1.36½, declining to 75 cents in November, 1925, on prospects of a good crop. The 1924-25 season had the smallest available supply of grain in about twenty years.

Outsiders have not taken the crop losses as serious enough to become heavy buyers. At the close, prices were ½ cent to 1¼ cents lower for the week, with September $1.03¼ to $1.03⅝, December 99⅞ cents to $1, the lowest of the week, and March $1.04 to $1.04⅛ and May $1.06⅞ to $1.07.

Primary receipts for the week were 3,920,000 bushels; previous week, 3,614,000 bushels; last year, 4,112,000 bushels. Shipments for the week, 2,785,000 bushels; previous week, 2,505,000 bushels; last year, 3,901,000 bushels.

Oats and feedstuff supplies promise to be shortest in recent years and about 700,000,000 bushels less than the 1928 season. This has brought speculative buying of oats by the country as well as by industries, on the view that present values are reasonable. Hedging pressure has decreased and profit taking carried prices down after an early advance. The close was ⅛ cent higher to ¼ cent lower for the week, with September 52 cents, December 54⅞, March 57⅞ and May 59¼ cents.

New developments in the rye situation were scarce, the market being influenced by action of wheat. Although advances were sharp early, they were lost and net declines of ¼ cent to 1⅜ cents established, as compared with a week ago. September finished at $1.03⅛, December $1.10½, March $1.16 and May $1.18¼. At times the buying of December and the selling of May was a feature of the trade.

CATTLE PRICES ADVANCE.

Special to The New York Times.

CHICAGO, Sept. 14.—Cattle prices are fluctuating more rapidly than the corn market. In the first two days of the week prices were off 50 cents to $1 on beef steers. At the close they were 50 to 75 cents higher than a week ago. Offerings are light. Fancy yearlings brought $17, and the bulk of sales on beef steers ranged at $12.25 to $15.25, the latter being 40 cents higher than the bulk of the previous week. Average for the week of $13.75 was 20 cents above the previous week, while last year it was $16.35. Receipts were 54,000, the largest since last January, and increased 8,000 over the previous week, but were 5,000 less than a year ago.

Cows and heifers finished the week with a 25 to 50 cents gain, and feeders were up 15 to 25 cents, with Westerns at 25 to 40 cents over. Light hogs declined, so that the spread between the top and average was reduced to 70 cents at the close, compared with $1.50 a week ago. Hogs were off 50 to 75 cents on lights, and 10 to 35 cents on others.

The week's receipts were about 17,000 more than the previous week's and 39,000 in excess of last year. Average for the week of $9.65 was the lowest since Feb. 2, being $9.65, a drop of 35 cents from the previous week and compared with $12.85 last year.

Receipts of live stock for the week, with comparisons, follow:

	Cattle.	Hogs.	Sheep.
Last week	54,000	130,000	114,000
Previous week	46,446	112,613	94,873
Last year	39,664	91,424	132,320
Estimate this week	61,000	165,000	110,000
Last year	65,078	92,132	115,886

Complain of Uncertainty Due To Foreign Credits of France

Wireless to THE NEW YORK TIMES.

BERLIN, Sept. 13.—Commenting on the present uncertainty of the various foreign exchange and money markets, Berlin bankers now insist that huge French foreign balances are one main unsettling factor. They point out that the Berlin and London money markets, and to an extent New York, are being fed with French funds, and that the position arising from the practice is radically unsound.

According to current reports, existing French credits extended in Berlin banks aggregate around 1,000,000,000 marks, and that $500,000,000 in French cash balances is outstanding in the New York call-money market. Uncertainty as to the future movement of these credits, which might involve extensive shifting of gold, is considered an obstacle to stability of exchange and to equalization of international money rates.

FEDERAL FORECAST OF COTTON DOUBTED

Southern Traders Expect Rain to Have Some Beneficial Effects on Crop.

EARLY GINNINGS ARE HEAVY

Exports Increasing and Likely Soon to Pass Shipments of Last Season to Same Dates.

Special to The New York Times.

NEW ORLEANS, La., Sept. 15.—The main feature in last week's cotton market was the government's forecast of the cotton yield this season, based on conditions prevailing on Sept. 1. The Agricultural Department's revised estimate of 14,825,000 bales was a radical decrease from the forecast of 15,543,000 bales of just a month previous, but the breaking of the drought has given the doubting Thomases some excuse for believing that the second estimate of the government will fall short of the actual crop outcome.

This problem hinges on the amount of benefit to the crop which the breaking of the drought will be. Many assert that Texas will not benefit by the rains to any appreciable extent as the crop is virtually made in that State. However, it is held by many that the crops of Oklahoma and portions of Arkansas will benefit as there is considerable late cotton in both these States.

The breaking of the drought in the West was general, and it seems incredible that the crop should not be in some measure benefited. Whether frost will come early or late, it is impossible to foresee, but it is not now evident that the date of the first killing frost has become a matter of paramount importance.

Larger Yield Expected.

Despite the government's low estimate, there are many traders here who persist in entertaining bearish views in the belief that the crop will ultimately be considerably larger than the government's estimate. These point to the large ginning total issued by the Census Bureau. Ginnings were larger than expected in practically all the States, with the exception of Texas. Large early ginnings are no guide to the size of the crop. Thus year before last the ginnings to Sept. 1 were practically as large as they were this year, yet the crop was a comparatively small one. It is more than probable that the large ginnings this year have been due to the early maturity of the crop in the southern half of the portion of the belt east of the Mississippi River. Cotton from that section is coming to market freely and producers show no signs of holding back, being evidently satisfied with the prevailing prices.

Spot sales in Southern markets have been quite heavy during the last two weeks. The demand calls for one-inch staple or better. The lower grades are not in much demand and ⅞-inch cotton is being offered on a tenderable basis, which has been one of the influences felt in the contract market.

With large transactions in the interior and the heavy movement of cotton to market, there has been a marked increase in hedge selling and this has been one of the factors in holding prices down, although a good part of the hedges had been absorbed by trade buying.

Improvement in Exports.

Exports have shown an improvement and have exceeded the clearances of last year for the second consecutive week. Shipments to foreign countries, which for the first weeks of the season lagged behind last season, are now rapidly catching up and will in all probability forge ahead of last season's shipments abroad at an early date.

According to all reports, there has been a decided pick-up in the demand for cotton goods and mills are insisting upon firmer prices. Manchester also reports a better trade both with India and Egypt as well as with South America.

WEEK'S COTTON MARKET.

	—Oct. (o)— High.	Low.	—Oct. (n)— High.	Low.
Sept. 9	19.25	18.85	19.45	18.73
Sept. 10	19.04	18.83	19.07	18.75
Sept. 11	18.95	18.63	18.97	18.50
Sept. 12	18.88	18.59	18.69	18.45
Sept. 13	18.85	18.70	18.84	18.62
Sept. 14	18.72	18.53	18.70	18.45
Range	19.25	18.53	19.45	18.45

	—Dec.— High.	Low.	—Jan.— High.	Low.	—March— High.	Low.
Sept. 9	19.80	19.08	19.74	19.07	19.90	19.25
Sept. 10	19.43	19.09	19.39	19.09	19.60	19.26
Sept. 11	19.32	18.92	19.30	18.88	19.51	19.12
Sept. 12	19.05	18.80	19.02	18.79	19.26	19.02
Sept. 13	19.18	18.97	19.17	18.95	19.43	19.21
Sept. 14	19.02	18.80	19.00	18.78	19.28	19.08
Range	19.80	18.80	19.74	18.78	19.90	19.02

	—May— High.	Low.	—July— High.	Low.
Sept. 9	20.00	19.36	19.82	19.27
Sept. 10	19.68	19.40	19.53	19.30
Sept. 11	19.64	19.27	19.48	19.17
Sept. 12	19.43	19.21	19.25	19.10
Sept. 13	19.90	19.38	19.41	19.35
Sept. 14	19.49	19.23	19.34	19.14
Range	20.00	19.21	19.82	19.10

SPOT COTTON.

	Liverpool.	New Orleans.	New York.
Sept. 9	10.47d	19.04c	19.35c
Sept. 10	10.49d	18.56c	18.95c
Sept. 11	10.32d	18.39c	18.75c
Sept. 12	10.27d	18.39c	18.80c
Sept. 13	10.32d	18.55c	19.00c
Sept. 14	10.30d	18.26c	18.70c
Week's range—			
High	10.49d	19.04c	19.35c
Low	10.27d	18.26c	18.70c
Range for 1929—			
High	11.12d	20.42c	21.65c
	Mar. 8	Mar. 8	Mar. 8
Low	9.90d	18.00c	17.95c
	May 1	Aug. 10	Aug. 10

The report of weather conditions in the cotton and grain States will be found on Page 55.

RESIDENT OFFICES REPORT ON TRADE

Acceptance of Dress and Coat Styles Was the Feature of the Week.

DELIVERIES FALL BEHIND

Three-Piece Knitted Suits Bringing Heavy Orders—Six-Button Slip-On Gloves Gain Favor.

Enthusiastic acceptance of the new styles in dresses and coats by buyers was the outstanding feature of the wholesale markets during the past week. Orders were liberally placed, with buyers neglecting models previously shown. Reports indicate that consumers are now regarding the new vogue with steadily increasing favor. Retailers are being urged to clear out previous purchases in order to feature properly the new silhouette. Quick deliveries on the new dresses are hard to obtain, producers requiring from two to three weeks' delivery. Makers of low-priced dresses also are now showing the new silhouette. The strength of the call for three-piece knitted ensembles is notable in sportswear. Producers are much behind on deliveries. Nets and chiffon have gained in afternoon and dinner styles. Calls for men's and boys' merchandise have increased, both for immediate and holiday selling. Double-breasted suits for men are in demand.

The following excerpts from the market reports of leading resident buying offices give the highlights of style and buying trends:

KIRBY, BLOCK & FISCHER—"New presentations of Fall coats consist of copies of imports introducing many new features. Outstanding are slight semi-princess flare types with wrap-around front, also straightline effects with wrap-around all the way to the side, giving the coat a cut away effect. Also included are models having low, slight flares much below the knee and the high waist princess type. Quite a number of coats are longer in the back. Incoming dress buyers are enthusiastic about the new silhouette. Tweed ensembles are selling very well. Belts play an important part on sports dresses. In millinery imports the use of fur as a trim is frequently noted, particularly galyak and ermine tails. Orders for three-piece knitted suits have been tremendous, with the knitted blouse replacing silk types. All silk tweed printed crêpes are in consistent demand."

McGREEVEY, WERRING & HOWELL, INC.—"The new styles have taken such a strong hold that it is difficult to find numbers previously shown that appeal from a style standpoint. A beautiful and soft shade of blue has been noticeable in the new afternoon dresses, especially in satin. Smart chiffon dresses at $29.50 up are shown in the new lines. Dahlia and the darker blackberry shade are shown on chiffon, Canton and satin. Net in coarse or silky fishnet quality is exploited everywhere in afternoon and dinner styles. The $10.75 dress manufacturers are beginning to show the new silhouette. Because of the new styles the market is exceptionally short in stocks for this time of the year. Suits continue to sell very well, the tuck-in style being exceptionally good. In the junior lines the high waistline is often indicated by little inverted tucks."

FELIX LILIENTHAL & CO., INC.—"Three-piece knitted ensembles are in strong call and the delivery situation is fast becoming serious. Deliveries are promised for from four to six weeks and manufacturers are booking orders for more than they can handle. Blouses continue to be reordered in the eggshell, tan and aquamarine shades to be combined with the ensemble. Reorders on leather jackets have been a little slower than in previous weeks. Millinery manufacturers are busy on soleils and soft felt hats in the off-the-forehead effects, snug backs and some brimless backs filled in by a chic satin bow. While leatherettes are the leading items in raincoats, rubberized jerseys and tweeds are well represented in reorders. Many large curtain and drapery orders have been placed for dollar sales."

CHARLES E. MAY COMPANY, INC.—"Activity in the coat market has been general this week. Orders for lower end merchandise have been just as numerous as for better coats. Honors are divided between the modified flare and the straight-line figure. The half-shawl is prominent for use on both the regular coat and the three-piece ensemble. Calls for better dresses have favored the new silhouette. Dresses to retail at $29.50 and up, ordered in the dressmaker mode, are being bought mostly in Canton crêpes. These dresses are for future delivery. For immediate use velvet dresses and Canton suits are being ordered. The three-piece silk ensemble and one-piece princess model are both being purchased in lower end dresses. Slight flares in orders for better fur merchandise are emphasized in caracul fur coats. Lapins are still sought in the swagger styles."

HART, FLANAGAN COMPANY, INC.—"Following on the heels of the new and almost dramatic change in dress silhouette, it is disconcerting to find a shortage of desirable merchandise in all lines. Manufacturers are not cutting ahead, and while there is not one line in the New York market that is showing anything but the high waistline and semi-fitted frocks they are figuratively standing on the threshold and taking all orders for two to three weeks' delivery. Women in the larger cities are beginning to go in for the new vogue with vim. Merchants should clean out their present stocks as quickly as possible and feature the new silhouette."

Liberal Orders on Clothing.

CONSOLIDATED CLOTHIERS, INC.—"There has been a very large number of buyers in the office and liberal orders were placed. Purchases covered practically all types of men's and boys' apparel and holiday novelties. There has been a marked demand for students' and young men's suits of light-colored tweeds in the better grade fabrics for immediate delivery. These feature three-button coats, high cut seven-button vests and braced trousers. There have also been many requests for full-dress and tuxedo coats, trousers and vests, due to the near opening of the social season. Merchants are optimistic regarding the Fall and Winter outlook."

MERCHANDISE REPORTING COMPANY, INC.—"Evening dresses have been in much demand during the past week. Velvets continue in favor. There have also been many requests for dressy afternoon types in a wide range of materials. Canton and flat crêpe lead in the demand, with brown and its various shadings predominating. Velvet coats have been favorably accepted by visiting buyers. These garments are being generally shown in flare and novelty effects. Lapin and raccoon coats have been reordered and the fox scarf is still proving a good seller."

JOHN M. BIGGINS, INC.—"In the glove market we find the six-button slipon gaining favor daily, the seasonable chocolate brown shade being most popular. The suede gloves and the antelope handbags now becoming so popular make a most pleasing combination, whereas the glacé and cape gloves correspondingly blend to advantage with shoe calf handbags. In silks, eggshell has been the outstanding color during the week, particularly in satin crêpes. Satins as a whole are being sold in a good way in spite of the recent pessimism in connection with price reductions prevalent in both wholesale and retail markets. Cantons continue strong."

BEN F. LEVIS—"In inexpensive furs we are still buying pony, silver muskrat, seal dyed coney and mendoza beaver. Many special calls for raccoons and caraculs were received. Activity in fur scarfs stresses all types of foxes to retail from $25 to $100. Toward the end of the week business improved in millinery. Velvets are in demand in the better price hats. Nose veil effects with long back styles are selling. Soleil felts are in demand in close-fitting styles. In basement dresses flat crêpes are selling best at $3.75. Novelty cloth numbers are also very strong, with jersey being asked for mostly."

JACK HARTBLAY, INC.—"The demand for men's clothing continues active, especially in the popular-price lines, the calls being for worsteds. There is growing interest in double-breasted models, indicating a heavy run on these types for Fall. Deliveries, however, are slow, resulting in a paucity of stocks. In boys' clothing, many calls are being received for leather and leatherette coats. Horsehide and leatherette types are being bought heavily. Numerous requests have been received for boys' black leatherette trench coats. In the smaller sizes, hats to match are also being called for."

TRADE OUTLOOK BRIGHT IN CHICAGO DISTRICT

Steel Holds Up Well, While the Trend of Business Is Encouraging.

Special to The New York Times.

CHICAGO, Sept. 14.—Prospects for business in the Middle West and in all sections of the West and Northwest are considered good. While crops are smaller than in recent years, prices are better and farmers are said to be obtaining more from the short crop than they did from a large one.

There has been a seasonal reduction in steel buying, with operating capacity of mills in the Chicago district off 10 per cent from the recent record level. In some lines of semi-finished steel there is no reduction, the main loss being in structural buying.

The trade regards the buying by automobile and implement makers as only temporarily curtailed. The railroads give evidence of coming into the market soon and are expected to require more than 3,000,000 tons of rails for the coming year, while purchases so far this year are said to be for 2,900,000 tons.

In the face of reduced buying the steel industry is in excellent shape. A few fair-sized orders for freight cars have been placed, with orders for the first eight months this year more than double the same period in 1928. Pig iron production is reduced by two furnaces stopping operations.

Reports of chain store sales and profits show a substantial growth.

WEEK'S PRODUCE MARKET.

CHICAGO PRICES.

WHEAT.	—Sept.— High.	Low.	—Dec.— High.	Low.
Sept. 9	1.34¼	1.33	1.42¾	1.41¼
Sept. 10	1.33⅝	1.32⅝	1.41½	1.40⅝
Sept. 11	1.33½	1.33¼	1.43⅜	1.41
Sept. 12	1.38	1.36	1.46¼	1.43¾
Sept. 13	1.36	1.34⅝	1.44	1.43
Sept. 14	1.34¾	1.34	1.43	1.41⅞
Range	1.38	1.32⅝	1.46¼	1.40⅝
Range, 1929	1.51¼	1.00¼	1.58	1.05
	July 18	May 31	July 29	May 31

	—March— High.	Low.	—May— High.	Low.
Sept. 9	1.47⅞	1.46⅝	1.51⅞	1.50⅝
Sept. 10	1.47	1.46¼	1.50⅝	1.50
Sept. 11	1.49¼	1.46⅝	1.53	1.50⅝
Sept. 12	1.51⅝	1.49¼	1.55⅝	1.53¼
Sept. 13	1.49¼	1.48½	1.53¼	1.52½
Sept. 14	1.48⅝	1.47¼	1.52⅝	1.51¼
Range	1.51⅝	1.46¼	1.55⅝	1.50
Range, 1929	1.63	1.12⅞	1.62	.93¼
	July 29	Jan. 3	Aug. 2	May 31

CORN.	—Sept.— High.	Low.	—Dec.— High.	Low.
Sept. 9	1.03⅝	1.02⅜	1.01½	1.00¼
Sept. 10	1.04½	1.03¼	1.01⅜	1.00¼
Sept. 11	1.04⅝	1.04⅛	1.02⅜	1.01⅝
Sept. 12	1.05¼	1.03¼	1.02⅜	1.01
Sept. 13	1.03⅝	1.03	1.01½	1.00½
Sept. 14	1.03⅝	1.03	1.01	.99⅞
Range	1.05¼	1.02⅜	1.02⅜	.99⅞
Range, 1929	1.08⅝	.80⅝	1.04⅞	.77½
	July 29	May 31	July 31	May 31

	—March— High.	Low.	—May— High.	Low.
Sept. 9	1.05	1.03⅝	1.07⅝	1.06⅝
Sept. 10	1.04⅝	1.03⅝	1.07½	1.06⅝
Sept. 11	1.06¼	1.05½	1.09	1.08½
Sept. 12	1.06⅝	1.04⅞	1.09⅝	1.07⅞
Sept. 13	1.05½	1.04⅞	1.08¼	1.07½
Sept. 14	1.05½	1.04	1.07⅝	1.06⅝
Range	1.06⅝	1.03¼	1.09⅝	1.06⅝
Range, 1929	1.07⅝	.87¼	1.09⅝	.78
	July 31	Jan. 3	Sept. 3	May 31

OATS.	—Sept.— High.	Low.	—Dec.— High.	Low.
Sept. 9	.52½	.51⅞	.55⅝	.54⅞
Sept. 10	.52½	.51⅞	.55½	.54⅞
Sept. 11	.52⅝	.52	.56	.55⅝
Sept. 12	.53¼	.52½	.56⅝	.55½
Sept. 13	.52⅝	.52½	.55⅝	.55½
Sept. 14	.52½	.52	.55⅝	.54⅞
Range	.53¼	.51⅞	.56⅝	.54⅞
Range, 1929	.53¼	.40⅛	.57⅝	.42¼
	Sept. 12	May 31	Aug. 1	May 31

	—March— High.	Low.	—May— High.	Low.
Sept. 9	.58¼	.57⅞	.59⅝	.59⅝
Sept. 10	.58	.57⅝	.59½	.59
Sept. 11	.59	.58¼	.60½	.59⅝
Sept. 12	.59⅝	.58⅝	.60⅝	.60⅝
Sept. 13	.58⅝	.58¼	.60⅝	.59⅝
Sept. 14	.58⅝	.57⅞	.59⅝	.59½
Range	.59⅝	.57⅞	.60⅝	.59
Range, 1929	.60½	.44⅝	.60⅝	.38½
	July 29	Mar. 31	Sept. 12	May 3

RYE.	—Sept.— High.	Low.	—Dec.— High.	Low.
Sept. 9	$1.04	$1.02⅝	$1.11½	$1.10
Sept. 10	...	...	1.10⅝	1.09⅝
Sept. 11	1.04⅝	1.03½	1.11⅝	1.09⅝
Sept. 12	1.05⅝	1.04⅜	1.12⅝	1.11½
Sept. 13	1.05⅝	1.04⅝	1.11⅝	1.11
Sept. 14	1.04	1.03¼	1.10⅝	1.10
Range	1.05⅝	1.02⅝	1.12⅝	1.09⅝
Range, 1929	1.17⅝	.77⅝	1.23⅜	.80⅝
	July 18	May 31	July 18	May 31

	—March— High.	Low.	—May— High.	Low.
Sept. 9	1.17⅝	1.16	...	...
Sept. 10	1.16⅝	1.15⅝	...	...
Sept. 11	1.17⅝	1.15⅝	...	...
Sept. 12	1.18⅝	1.17½	1.21½	1.20½
Sept. 13	1.17⅝	1.17¼	1.20½	1.19¼
Sept. 14	1.16⅝	1.16	1.19¼	1.18¼
Range	1.18⅝	1.15⅝	1.21½	1.18¼
Range, 1929	1.23⅝	1.01½	1.25½	.72⅝
	Aug. 16	Jan. 5	Aug. 17	May 31

Provisions.

LARD.	—Sept.— High.	Low.	—Oct.— High.	Low.
Sept. 9	11.70	11.60	11.75	11.52
Sept. 10	11.67	11.65	11.70	11.55
Sept. 11	11.67	11.60	11.67	11.62
Sept. 12	11.80	11.65	11.80	11.67
Sept. 13	11.72	11.70	11.75	11.67
Sept. 14	11.70	11.50	11.75	11.50
Range	11.80	11.50	11.80	11.50
Range, 1929	13.42	11.50	12.85	11.50
	Mar. 12	Sept. 14	July 18	Sept. 14

	—Dec.— High.	Low.	—Jan.— High.	Low.
Sept. 9	11.95	11.75	...	...
Sept. 10	11.92	11.85	...	...
Sept. 11	11.85	11.82	12.15	12.12
Sept. 12	11.97	11.87	12.25	12.30
Sept. 13	11.92	11.85	12.22	12.22
Sept. 14	11.92	11.72	12.25	12.10
Range	11.97	11.72	12.25	12.10
Range, 1929	12.92	11.72	12.67	11.37
	July 19	Sept. 14	Aug. 21	Jan. 2

COMMODITY AVERAGE UNCHANGED FOR WEEK

Nearly 3% Below Year's Highest—British Index Higher, Italian Lower.

Special to The New York Times.

NEW HAVEN, Sept. 15.—Professor Irving Fisher's index number of commodity prices, based on 100 as the average of 1926, was 96.3 for last week, compared with 96.3 the week before, 96.9 two weeks before, 97.0 three weeks before and 97.3 four weeks before. The average of July 26, 99.2, was the highest of the year to date; the average of May 31, 95.6, was the lowest of the year. The highest of 1928 was 100.3, in the second week of September; the lowest was 95.1, in the second week of January.

Crump's index number of British commodity prices, as cabled for the past week, and also based on 100 as the average for 1926, is 91.8, which compares with 91.7 a week ago, 91.8 two weeks ago, 91.9 three weeks ago and 91.5 four weeks ago. The average of April 5, 94.4, was the highest for the year to date; the average of June 21, 89.6, was the lowest. The average of May 25, 96.7, was the highest for 1928; the average of Oct. 12, 91.8, which was unchanged from the three previous weeks, was the lowest.

The index number of average Italian prices, compiled and cabled by the Chamber of Commerce at Milan, and based on 100 as the average of 1926, is 72.1. This compares with 72.3 the week before, 72.5 two weeks before, 72.6 three weeks before and 72.7 four weeks before. The average of March 15 and 22, 76.4, was the highest of the year to date; this week's average is the lowest. The average of Dec. 28, 76.1, was the highest for 1928; the lowest was 74, in the first week of January.

PLANS 16-CYLINDER AUTO.

Cadillac Company Designing New Model, Says Fisher.

Special to The New York Times.

DETROIT, Mich., Sept. 15.—Lawrence P. Fisher, president of the Cadillac Motor Company, said today that his company probably would place a sixteen-cylinder car on the market within the year.

Complete details of the new car are not available, but it is being designed and developed, he said.

Mr. Fisher added that the car would be marketed in an effort to compete with imported cars.

COMMODITY PRICES.

Saturday's closing wholesale cash prices for commodities in the New York market, unless otherwise noted, were:

	Sept. 14, 1929.	Sept. 7, 1929.	Sept. 15, 1928.
FOODSTUFFS—			
Wheat, No. 2 red	$1.50	$1.57¾	1.61⅛
Corn (new), No. 2 yel.	1.19	1.18⅝	1.25⅜
Rye, No. 2 white	1.11½	1.11⅝	1.06⅝
Oats, No. 2 white	.60½	.59¼	.52½
Flour std. Spg. patents	7.10	7.15	6.30
Coffee, No. 7 Rio	.15⅛	.16	.17¼
Sugar, granulated	.0540	.0580	.0565
Butter, cr. 92 score	.46	.45½	.49½
Eggs, fr. gath. 1st	.38@.36	.36	.34
Lard, Mid W.	12.15@12.25	12.40	13.55
Pork, mess	30.50	30.50	34.50
Beef, family	26.00@29.00	29.50	28.00
METALS—			
Iron, 2X Phila.	20.25	20.25	20.25
Steel billets, Pitts.	35.00	35.00	33.00
Lead	6.90	6.90	6.40
Copper	18.00	18.25	14.75
Zinc, E. St. L. dely.	6.75	6.75	6.25
Tin	45.37½	45.62	47.50
TEXTILES—			
Cotton, mid upland	18.70	19.15	17.85
Printcloths (64-60)	.07⅝	.07⅝	.07¼
Silk, crack doub. ext.	5.22½	5.17½	4.90
MISCELLANEOUS—			
Rubber, spot	19.50	19.70	18.20
Hides, heavy nat. strs.	.19½	.19½	.24½
Gasoline	.14	.14	.16
Crude Oil, Mid-cont., 33 to 33.9 gravity	1.30	1.30	1.21

Range of Prices, 1929.

	—Highest—		—Lowest—	
Wheat	$1.68	Feb. 14	$1.21	May 31
Corn	1.24¾	Aug. 1	.96⅛	May 31
Rye	1.27⅝	Feb. 20	.83⅜	May 31
Oats	.64	Jan. 25	.54	May 31
Flour	8.50	July 25	5.45	May 31
Coffee	.18½	Feb. 18	.15⅛	July 20
Sugar	.0550	July 24	.0475	Mar. 5
Butter	.51	Mar. 1	.41½	July 15
Eggs	.52	Feb. 21	.24½	Mar. 18
Lard	13.05	July 22	11.75	Jan. 5
Pork	33.00	Mar. 18	28.50	Apr. 15
Beef	32.50	Apr. 15	27.00	May 27
Steel billets	36.00	Apr. 30	33.00	Jan. 2
Iron	22.26	Feb. 28	20.25	Jan. 2
Lead	7.75	Mar. 20	6.65	Jan. 2
Copper	24.00	Mar. 22	16.75	Jan. 2
Zinc	6.80	Mar. 27	6.35	Jan. 2
Tin	50.25	Feb. 5	43.37½	May 28
Cotton	21.65	Mar. 8	17.95	Aug. 10
Printcloths	.07½	July 24	.07	Jan. 2
Silk	5.35	Apr. 20	4.50	May 22
Rubber	26.60	Feb. 26	18.00	Jan. 2
Hides	.22	Jan. 2	.14	Mar. 6
Gasoline	.18	Jan. 2	.14	Aug. 30
Crude oil	1.30	July 9	1.14	Jan. 23

Highest and lowest prices for the principal commodities in the war and post-war periods, Jan. 1, 1914, to date:

	—Highest—		—Lowest—	
Wheat	$3.95½	May 15,'17	$0.80¼	June 30,'14
Corn	2.45	July 31,'17	.61⅛	May 14,'21
Oats	1.50	May 12,'20	.43⅛	Apr. 13,'14
Flour	17.40	May 2,'18	1.15	June 25,'14
Coffee	.25½	June 28,'19	.05	Mar. 12,'21
Sugar	.23½	June 12,'19	.03¼	Apr. 2,'14
Lard	36.50	June 15,'19	7.50	July 12,'15
Pork	60.00	June 29,'19	15.50	Sep. 1,'15
Beef	42.00	Apr. 16,'19	14.40	July 9,'15
Iron	55.00	July 16,'17	12.00½	Mar. 25,'15
Steel	100.00	June 12,'17	19.00	June 24,'14
Copper	34.50	Dec. 17,'16	11.75	Mar. 11,'24
Tin	112.00	May 7,'19	20.25	Aug. 1,'24
Cotton	.43½	July 22,'19	.07	Dec. 14,'14
Pr'tcloth	.16¼	Apr. 18,'20	.02⅝	Jan. 8,'15

FINANCIAL NOTES.

Guttag Brothers have issued a bank stock record of the New York banks and trust companies.

The Guaranty Trust Company has been appointed transfer agent for additional common shares of Foremost Dairy Products, Inc., and for preferred and Class A common stock of the National Electric Power Company.

ARRIVAL OF BUYERS

Arriving buyers may register in this column by telephoning LACkawanna 1000.

BALTIMORE—Stewart & Co.; Miss La Belle, dresses; 17 E. 39th (Assoc. D. G. Corp.).
BALTIMORE—The Hub; Mrs. Wallace, ladies' sportswear; Mrs. Hayden, women's leather goods; 128 W. 31st (Kirby, Block & Fischer).
BAY CITY—L. E. Oppenheim & Co.; T. Tabor, women's dept.; Pennsylvania.
BIRMINGHAM—Loveman, Joseph & Loeb; M. C. Herzfeld, men's furnishings, hats, luggage; E. P. Allen, silks, wash fabrics; F. G. Goldberg, art goods, leather goods, toiletries; J. C. Austin, linens, domestics; 132 W. 31st (City Stores Co.).
BIRMINGHAM—A. Kaufman Co.; A. Kaufman, ready-to-wear; 60 W. 35th (Wm. H. Van Buren).
BOSTON—C. F. Hovey Co.; Miss R. Myers, women's, misses', juniors' better dresses; Miss C. Kellar, women's, misses' coats; Miss A. Kelly, toilet goods; Miss I. Kenny, cheaper dresses, dress and sport coats, basement; 1,440 Bway (Hahn Dept. Stores).
BOSTON—Jordan Marsh Co.; upstairs, R. H. Graham, sales div. mgr.; 1,440 Bway (Hahn Dept. Stores).
BUFFALO—J. N. Adam & Co.; Miss M. E. Dooley, rayon, cotton, silk underwear, pajamas; 17 E. 39th (Assoc. D. G. Corp.).
CANTON, Ohio—Harry Mayn Corp.; H. Mayn, silks, woolens, velvets, rayons; 115 W. 30th (B. F. Levis).
CHESTERTOWN, Md.—S. L. Dorf; S. L. Dorf, dollar day mdse.; 590 8th Av. (H. Cohen & Co.).
CHICAGO—The Fair; A. Herman, basement, men's furnishings; E. S. Johnston, furs; F. L. Lindgren, auto accessories, boats, motors; 455 7th Av. (Kresge Dept. Stores, Inc.).
CHICAGO—The Davis Co.; Miss A. Cleary, women's coats; Mrs. C. Maguy, misses' coats, suits; Miss I. Kleckner, ladies', misses' cheaper dresses; Mrs. H. Breneisa, stouts' dresses; Miss B. Riley, women's transparent velvet dresses; Miss J. Corder, misses' transparent dresses; Miss B. O'Leary, women's coats; Mr. Dollamore, mdse. mgr.; 200 Madison Av.
CHICAGO—Boston Store; Miss D. Taylor, girls' coats, dresses; Miss D. Cohen, jewelry, leather goods; Mrs. E. Freedman, umbrellas, furs, laces, dress trimmings; Miss R. Steiner, merino, rayon underwear; Miss M. Kelly, silk, muslin underwear, sweaters, infants' wear; Miss A. Ball, ladies' neckwear, ribbons, handkerchiefs; A. Pontlitz, men's, boys' clothing, hats, caps; L. Hinterlong, men's, boys' furnishings, hosiery; T. Geraty, linens; N. Fensterle, wash goods, cottons, domestics, blankets; A. Sachs, ladies' shoes; E. Price, linings; J. U. Motty, dress goods, woolens; Mrs. Hickey, ladies' coats; Miss S. Walkenheimer, misses' coats; 44 E. 23d.
CHICAGO—The 12th Street Store; Miss R. Thomas, infants' wear, silk underwear; 115 W. 30th (B. F. Levis).
CHICAGO—Goldblatt Bros.; Mr. Weinstein, coats, dresses; Miss D. Mangson, coats, dresses; 115 W. 30th (B. F. Levis).
CHICAGO—Henry Engel & Co.; H. Engel, dresses; 202 W. 40th (S. W. Meltzer).
CHICAGO—J. Glass & Co.; J. Glass, furs; Pennsylvania.
CINCINNATI—P. H. Shea Co.; J. P. Hicks, jobs dry goods; Prince George.
CINCINNATI—McAlpin Co.; E. M. McDonell, mdse. mgr.; M. F. Rehbaum, rugs, draperies; E. Moore, boys' clothing, furnishings; Miss M. Armstrong, art goods, gifts; Miss M. Mitchel, laces, trimmings, ribbons, flowers, notions; Mrs. M. Kuttner, millinery; 23 E. 26th (W. T. Knott Co.).
COLUMBUS—Armbruster's, Inc.; M. Ginsburg, mdse. mgr.; Miss Foody, house dresses, smocks, uniforms, cotton kimonos, silk negligees, cotton and blanket robes, women's, misses' sweaters; Mrs. Davis, jewelry, leather goods, silverware, handkerchiefs; Mr. Hoenig, ready-to-wear, children's, infants' wear, hosiery, underwear; C. Bean, men's furnishings, sweaters, bathrobes; T. Geeles, boy's clothing, furnishings, men's furnishings, work clothes, basement; Mr. Sinker, basement mdse. mgr.; 105 Madison Av. (Mdse. Reporting Co.).
DALLAS—Lichtenstein-Mittenthal Co.; A. H. Mittenthal, hats, millinery; McAlpin.
DALLAS—Roos, Friedman, Shayn Co.; I. Shayn, ready-to-wear; Pennsylvania.
DALLAS—Arend, Dawson Co.; Mrs. H. Arend, coats, dresses; 33 W. 34th (J. Sweetman); Room 604.
DANVILLE, Va.—Turk's Jewelry Shop; M. Turk, watches, diamonds; McAlpin.
DENVER—Daniels & Fisher Stores Co.; J. S. Fishback, men's, boys' furnishings, women's umbrellas, boys' clothing, hats, caps; 35 W. 39th.
DENVER—Golden Eagle D. G. Co.; E. Mayer, laces, trimmings, gloves, umbrellas, notions, ribbons, hosiery, neckwear; 128 W. 31st (Weill & Hartmann).
DULUTH—Oreck's; Mrs. A. L. Spencer, ready-to-wear; 128 W. 31st (Herzberg & Blass).
FALL RIVER—R. A. McWhirr Co.; Miss A. Fitzpatrick, ladies' knit underwear, hosiery; 20 W. 33d (D. G. Alliance).
GRAND ISLAND, Neb.—Reuter's, Inc.; Mrs. A. B. Cheatum, millinery, underwear, infants', children's coats, dresses; 128 W. 31st (S. Hoffman).
HAZLETON, Pa.—F. Deisroth's Sons; E. Yost, carpets; Martinique.
INDIANAPOLIS—Pettis D. G. Co.; Miss F. Scheck, gloves; Mrs. C. E. Smith, furs; 240 Madison Av.
INDIANAPOLIS—Daniel Frisch, men's furnishings, underwear, sweaters, novelty knit goods, dress, work pants, knee, long pants, leather, sheepskin coats; Pennsylvania.
KANSAS CITY—New York Garment Co.; Mrs. Hamilton, coats, dresses; 33 W. 34th (J. Sweetman) Room 604.
KANSAS CITY—Lyons & Dawson Garment Co.; W. S. Dawson, coats, dresses; 33 W. 34th (J. Sweetman) Room 604.
LITTLE ROCK—Leader Co.; A. Froug, ready-to-wear; Pennsylvania.
LOS ANGELES—Hazleton's, Inc.; F. Katz, ready-to-wear; 128 W. 31st (N. Rosenthal).
LOS ANGELES—I. Singer; ready-to-wear; 455 7th Av. (Abelow & Simon).
LOUISVILLE—Ben Snyder; Mrs. Sollinger, jobs dresses; 115 W. 30th (B. F. Levis).
LYNCHBURG, Va.—Baldwin's; B. C. Baldwin, mdse. mgr., women's, misses' sport dresses, cheaper staples; 105 Madison Av. (Mdse. Reporting Co.).
MEMPHIS—B. Lowenstein & Bros.; A. Harris, ready-to-wear, basement mdse.; H. Harris, underpriced mdse.; Mrs. Edwards, juniors' ready-to-wear, infants' wear; 132 W. 31st (City Stores Co.).
NEW ORLEANS—Maison Blanche Co., Ltd.; Miss M. Mellett, dresses; Miss I. Charwick, corsets, brassieres, infants' wear, muslin underwear; A. Cristina, boys' clothing; Mr. J. Kuracar, men's clothing; J. Zinser, domestics, blankets, wash goods; 132 W. 31st (City Stores Co.).
NIAGARA FALLS—Bair Bros.; Miss J. Jados, art needlework, pillows; 101 W. 31st (Wm. Loweth Co.).
OAKLAND, Cal.—H. C. Capwell Co.; E. D. Tichenor, umbrellas, gloves, hosiery, silk, knit underwear; 1,440 Bway (Assoc. Mdsg. Corp.).
OKLAHOMA CITY—Herskowitz Bros. & Spitzer; M. D. Herskowitz, coats; 455 7th Av. (J. E. Poiz).
PETERSBURG, Va.—H. E. Lunsford & Co.; R. E. Lunsford, hats, caps, gloves; Pennsylvania.
PEORIA, Ill.—Jos. Szold & Son, Inc.; J. M. Pietz, cheap, better dresses, women's coats; 105 Madison Av. (Mdse. Reporting Co.).
PHILADELPHIA—N. Snellenburg & Co.; Miss Garton, raccoon coats; 463 7th Av. (S. M. Goldberg).
ROANOKE, Va.—N. W. Pugh Co.; Mrs. F. S. Cantwell, cheap dresses, coats; Mrs. W. J. Sallis, children's dresses, millinery, boys' clothing; 105 Madison Av. (Mdse. Reporting Co.).
ROCHESTER—Duffy Powers, Inc.; Miss A. B. Porter, sweaters, negligees, lingerie, house dresses; 119 W. 40th (Felix Lilienthal & Co.).
ROCHESTER—Duffy-Powers, Inc.; Miss C. Gibney, gloves; 119 W. 40th (F. Lilienthal & Co.).
ROCHESTER—Sibley, Lindsay & Curr Co.; G. C. Feltes, notions, 425 4th Av.
SEATTLE—A. V. Love D. G. Co.; E. C. Bold, piece goods, blankets; 43 Leonard (Kuhlenberg, Beach & Meyer).
ST. LOUIS—B. Nugent & Bros. D. G. Co.; M. Klapper, division mdse. mgr.; C. Foerster, rugs, carpets; Miss R. Brundert, neckwear, handkerchiefs, ribbons, veilings; Mr. McKnight, jewelry, silverware; Miss C. Graff, stationery; R. Dunn, division mdse. mgr.; Mrs. R. C. Aschen, infants' wear; M. Meriwether, upholstery, draperies; H. F. Simon, division mdse. mgr.; Mr. Saft, mdse. mgr., basement; J. Kaiser, silks, velvets, dress goods; F. Erbe, men's, boys' clothing; Miss G. Barker, waists, skirts, sweaters; Miss O. Hallam, women's knit underwear, corsets; Miss Kaffenbaum, house dresses, aprons; A. Sussman, boys' clothing, furnishings; A. Waldman, rugs, carpets; G. M. Greenclay, negligees, muslin, silk, cotton underwear; J. Levinson, misses', women's coats, suits, basement; 112 W. 38th (National Dept. Stores, Inc.).
TERRE HAUTE—Root D. G. Co.; H. D. Matthews, ready-to-wear; 23 E. 26th (W. T. Knott Co.).
TOLEDO—Lion D. G. Co.; W. J. Shartzer, carpets, rugs, shades, linoleums, curtains, draperies; 23 E. 26th (W. T. Knott Co.).
TOLEDO—Union Mdse. Co.; M. W. Kustin, men's furnishings, knit goods; 112 W. 38th (J. Hartblay, Inc.).
WASHINGTON—The Hecht Co.; downstairs store; Mrs. B. Marburg, millinery, girls' wear; 128 W. 31st (Kirby, Block & Fischer).
WHEELING—Stone & Thomas; Miss M. H. Noonan, millinery; 455 7th Av (Mdse. & Research Bureau).
WILKES-BARRE—Justin Bergman; Mr. Schlackman, dresses, cheaper coats; 128 W. 31st (S. Hoffman).
WILMINGTON, N. C.—The Bluethenthal Co.; H. Bluethenthal, 53 Worth (United Buying Service).

Buyers' Wants—Offerings to Buyers

The New York Times will pay a reward of $100 should any one cause the arrest and conviction of a person or firm obtaining money under false pretenses through fraudulent advertising published in The New York Times. Telephone LACkawanna 1000. Rate 90 cents an agate line.

Buyers' Wants.

Fur Trimmings.

IDEAL Belgian Kolinsky Skins Wanted. Weinstein & Sons, 460 7th Av.
JAP and China Coon Sets Wanted—All colors, quantities. Stylemaid Coat Co., 241 West 37th St.
KIT Foxes Wanted—South American, in shawl and pouch sets; also river foxes. Edward Schwartz Co., 259 West 30th.
KIT PLATES Ringtail Opossum Wanted—Call after 10. Schiffman, 244 West 39th.
MANDELS Wanted—Platinum shades. J. Korostoff, 246 West 38th St.
MANDELS Wanted—Black only. S. A. Goldman, 305 West 36th.
MANDEL—Black domestic lapans wanted. Walter Kraus, 132 West 38th.
MANDELS Wanted—Badger only, will pay cash. Gert Coat Co., 545 8th Av.
MANDELS and Vicunas Wanted—Open for quantity. Abraham Bartwink, 535 8th Av.
MANDEL Shawl Mushroom Sets Collars Wanted—All sizes. 261 West 35th, 3d floor.
MARMINK and Muskrat Sets Wanted—Open for quantities at a price. 262 West 38th St., 3d floor.
MUSKRATS Wanted—Call after 11 A. M. Korman & Goldstein, 520 8th Av.
RACCOON and Australian Opossum Coats Wanted—Also good pointed foxes; call all week. Room 404, 242 West 30th.
SKUNK plates and fox paw sets wanted. Solomon-Rose, 469 7th Av.
STRIPS of Foxes and Wolves Wanted; must be very cheap for cash. 535 8th Av., 12th floor.
VICUNAS, pieced, wanted; placing large orders. Call between 4 and 6 P. M. Stone Cloak, 132 West 22d.
WOLVES and Fox Strips Wanted—Open for large quantity. L. & K. Cloak and Suit, 263 West 38th.
WOLF Shawl Sets Wanted—Also beavers and raccoons. Silverman, 575 8th Av.
JOBS of Wolf Strips Wanted—Quantity. George A. Cohen, 265 West 37th.

Rayon.

RAYONS, Printed, Wanted—Piece goods for negligees. Gotham Petticoat, 129 West 127th.
LININGS Wanted—Cheap jacquard rayons. ROSENFELD BROS., 250 WEST 39TH.

Silks.

CREPE-BACK Satin Wanted—Job lots. O. K. Dress and Waist Co., 469 7th Av. Attention Mr. Schlossberg.
CREPE de Chine and Crepe-Back Satin Wanted—in the greige or finished. Bert Godfrey, 16 East 34th.
CREPE Back Satins and Flat Crepes Wanted for $3.75 dresses, at close-out prices. Gans Bros., 248 West 35th.
CREPE BACK SATINS and printed silk and rayon tweeds wanted for $3.75 dresses. 237 West 35th, 11th floor.
CREPE-BACK Satins Wanted—All shades; $3.75 dresses. Seife, 265 West 37th.
CREPE Romains Wanted. Henry and Larry Klein, 501 7th Av.
CREPE-BACK Satins Wanted—At a price. Eisenstadt-Joseph, 25 West 35th.
RAYONS Georgettes Wanted—Quantities in gray and finished; also cantons. Lackawanna 8272.
SILKS Wanted—Crepe and Silk satin linings, at a price. Sidney Cohen, 134 West 37th St.
SILKS—Pastel shades in taffeta, celanese, moires and crepe satins, 147 West 35th, 8th floor.
SLIPS Wanted—Rayon cotton crepe, colors. Stoff Petticoat, 114 West 27th.

Velvets and Velveteens.

CHIFFON Velvet Wanted—Egg shell and ivory; can use quantity. Wisconsin 5956.
SATINS, Velvets, Crepes Wanted—Spot cash odd lots; shorts. M. M., 144 Times.
VELVETS Wanted—Open for quantity chiffons and transparents, at a price. CERTIFIED DRESSES, 134 WEST 37TH.

Woolens.

AMERICAN Wanted—13000 black; also 1680 brown. Henry Leavy. Phone Lackawanna 3186.
BOLIVIA Wanted—All-wool in quantities. Gaber & Wolff, 257 West 39th.
BROADCLOTHS Wanted—Open for a large quantity good quality black broadcloth at a price; cash if necessary. SILVER HAMMER CORP., 263 West 38th.
BROADCLOTHS Wanted—Brown $1.00, 6165 black. Wisconsin 1736.
BROADCLOTH Wanted—13000 firsts or seconds, also Stevens 4472. Wisconsin 7880.
BROADCLOTH Wanted—50,000 yards pajama prints, close-out prices. Call Ashland 1031.
BROADCLOTHS Wanted—American 00818; brown or similar. Wisconsin 6592.
CHINCHILLAS Wanted—High shades; all prices. Kenner & Goldenberg, 520 8th Av.
CLOTH Wanted—Ombres, for cash. Flora, 575 8th Av.
CLOTH WANTED—4472, 13000 BLACK. WM. A. GOLD. WISCONSIN 8818.
COATINGS Wanted—Checked and tweed, at price. Sidney Cohen, 134 West 37th.
FANCIES and Novelties in Woolens and Silks Wanted. Herman Landes, 253 West 35th.
FANCIES wanted at a price; must be cheap. Mike Pomerantz, 265 West 37th.
MIXTURES and Tweeds Wanted—Suitable for girls' coats. Newman & Klein, 545 8th Av.
NAVY Cheviots Wanted—Quantities, wide wale and plain. Pennsylvania 3541.
POLAIRES Wanted—Close outs; all qualities. S. Gladstone & Son, 697 Broadway. Spring 6053.
SUEDES Wanted—Green. Gotham Coat, 247 West 37th.
TWEEDS and Mixers Wanted—Ensemble weights. Cohen & Weinberg, 520 8th Av.
TWEEDS Wanted—Quantity at a price. Imperial Sportswear, 474 7th Av.
TWEEDS WANTED. FAULTLESS GARMENT, 520 8TH AV.
WOOL Jersey and Knitted Fabrics Wanted. Wiener & Feinmel, 270 West 39th.

General Merchandise.

DRY Goods, Piece Goods, Trimmings Wanted—Entire stores and stocks bought for cash. Paul Finkelstein's Sons, 108 East Houston St. Telephone Dry Dock 0045.

Buyers' Wants.

Coats.

COATS Wanted—Open to buy sport and dress coats. 11th floor, 106 West 37th St.
COATS Wanted—Cloth, of better quality, for cash. Nelson, Inc., 105 West 48th.
DRESSY Coats Wanted—Placing orders on all kinds. Call with samples, 262 West 38th St., 3d floor.

Dresses.

DRESSES Wanted—Jobber placing orders on $6.75 dresses. Topsall Dress Corporation, 132 West 36th St.
SUMMER Dresses Wanted—Long, short sleeves, pastels, prints; close outs. Merchants & Manufacturers, 470 7th Av. Write only.

Fur Coats.

FUR COATS and Foxes Wanted—All descriptions; cash. Mr. Brown, 135 West 29th, 2d floor, rear. Chickering 0149.

Fur Trimmings.

AMERICAN Gray Fox and Cape Fox Wanted. Seligman-Katz, 270 West 39th.
ARMOUR Coons Wanted. Call Lackawanna 0352.
BABY Seals Wanted—All shades; quantities. 17th floor, 462 7th Av.
BADGERS Wanted—Strips, shawls and sets. Sidney Cohen, 134 West 37th.
BADGERS, fitches, wolves, catlynx, Chinese badgers wanted. Klavans, 265 West 37th.
BROADTAIL Pile Fabrics Wanted—Black, brown; cash. Eddie Kahn, 520 8th Av.
CAMINSKY Dyed Civet Cat Wanted—Placing orders. Gottlieb, 500 7th Av.
CHINESE Badgers Wanted—Quantity. Glassberg & Rubin, 265 West 37th.
CIVET Cat, Wolf Sets, Beaver, Foxes, Ringtail Opossum Wanted. Yorkshire, 260 West 39th.
CONEYS Wanted—Black and all shades; also pieced furs of all kinds for cash. 31 West 26th, 9th floor.
DOG and Cocolette Shawl Sets Wanted. 234 West 39th St., 4th floor, front.
DOG Sets Wanted—Black and red; open for large quantities. A. & C. Shoenfeld, 246 West 38th, 6th floor.
DOG Sets Wanted—Pouch strips, sets. Biermann, 247 West 38th, 5th floor.
DOGS Wanted—Brown; must be cheap. Teeberg Cloak, 260 West 39th.
FOX and Wolf, Vicuna, Mandel, Mushroom or Strips Wanted—Cash. 134 West 37th, 7th floor.
FOX Paws and Caraculs Wanted—Collar and cuffs; best quality. Petite Chic Coats, 257 West 39th.
FOX Paws in Quantity, Also Jobs of all kinds. 11th floor, 108 West 32d St.
FURS Wanted—Northern mink and caracul, good quality. Koury & Wetzer, 230 West 39th.
FURS Wanted—Tipped skunks; will give pattern. Ottenstein, 222 West 37th.
FURS Wanted—Buying quantity muskrats at a price. Reinis Axelrod, 250 West 39th.
FURS Wanted—Skunks and fox skins for spot cash. Zelman, 355 7th Av.
GOAT Shawl Sets Wanted—Open for quantity. Cohen-Whellan, 1,350 Broadway.

Offerings to Buyers.

Children's, Juniors' Infants' Wear.

CHIFFONS velvets, Oppenheim's, 1925 quality, to close out at a price. Medallion 2765.
CHILDREN'S coats, close out, 2-4, 3-6; very low prices. S. Frishling, 575 8th Av.

Coats.

COATS—Jobbers, attention! Large assortment flares, tunics, straight lines; trimmed, dogs, Mandels, cocolettes, black cooneys, $6.75-$16.75. LEAD-ALL, 469, 7TH AV.
COATS—JOBS; $3.75. Close out 500 coats, values to $16.50. Last year's misses', ladies sizes. 1,385 BROADWAY, 14TH FLOOR.
COATS—Jobbers! Large assortment flares! Tunics! Straight lines, trimmed red, gray, black dogs, mandel, $10.50-$16.50; also women's coats. Fishman-Krapkoff, 248 West 35th.
COATS, $10.75-$16.75. Snappiest coat line in New York, fox collars sports coats, $6.75; new sumble seat coats on racks. OHRINGER CO., 1,385 BROADWAY.
COATS. We are again leading in better made dress coats. Kupfer Schlossberg, 242 West 36th.
COATS—Sport, travel; 300 novelty tweeds, plain, fur trimmed; close-outs; big reductions in prices. Yorkshire, 260 West 39th.
COATS—Sacrificing, better sample coats. Steckel, 141 West 30th.

Dresses.

DRESSES, 500 long sleeved prints and heavy flats; formerly $6.75, to close out at $2. Miltex Dress, 370 West 35th.
DRESSES—Close-outs new stock, $10.75s for $7.75-$8.25, $6.75s for $4.75-$5.00-$5.50. Raapler, 260 West 35th.
DRESSES—500 long-sleeved prints and heavy flats; formerly $6.75, to close out at $2. Miltex Dress, 370 West 35th.
DRESSES and 3-piece Suits $6.75, chiffon, velvets, satins, crepes, georgettes cheap for cash. Schiff, 257 West 39th.
DRESSES—Sacrificing for cash 300 velvet, covert cloths, tuck-in suits, women's satins. 203 West 38th, Room 205.
DRESSES—Genuine French spun jersey; 1, 2, 3 piece models. $6.75; immediate delivery. Shotkin Bros., 248 West 35th.
DRESSES—$6.75; 2,000 new satins, cantons, sacrifice. 469 7th Av., Room 1203.
DRESSES—Samples, odd lots, greatly reduced. King & Applebaum, 462 7th Av.
DRESSES—Women's georgettes, cantons, satins, $5 net. Honey-Gold, 256 West 38th.
DRESSES—Sacrificing new silk satins and cantons. Henry Baum, 242 West 36th.
DRESSES—Selling $6.75 line, low prices. 330 WEST 38TH, ROOM 605.
THIS is a real buy; the most talked-about $3.75 line in New York; women's, misses' sizes, satin and flat crepes; for immediate delivery. Classy Jane Dress Co., 237 West 35th.
THE BEST $6.75 line in town for small women; also sizes 40-46 can be had for immediate delivery. Martha Lane Dress Co., 237 West 35th.

Offerings to Buyers.

Dresses.

DRESSES—Extraordinary Values at $2.75. Forecasting authoritatively fashion's dictates. All the Latest and Newest Materials. CREPE-BACK SATINS, SIZES 14-20. FLAT CREPES, SIZES 14 TO 46. Sizes guaranteed. Immediate delivery assured. All Dresses Made With French Seams. IRVING KOTZEN, 241 WEST 35TH ST.
DRESSES—Sparkel satins, 16-40, $1.65; 40-48, $1.87; flat crepe, 16-48, $2.50; coverts, tweeds, 3-piece ensembles, $3.35. Olchis, 141 West 36th.
DRESSES—Latest Fall cantons, $10.75; specially made in our factory; immediate delivery; cash $8.50. Goldman, 144 West 27th.
DRESSES—Latest Fall styles transparent velvets, satins, crepes; $16.75 numbers, $11.50, $10.75, $7. Cohen Dress, 260 West 35th.
DRESSES—$6.75 VELVET 3-PIECE SUITS; $6.75 YOUTHFUL MATRON SILKS; $6.75 TRAVEL TWEED SILKS. MELBA, 241 WEST 37TH.
DRESSES, Jobbers' quantity users, prints, $6.75, women's dresses; immediate delivery. D. & L. Garment, 575 8th Av.
DRESSES—Printed flat crepes, tweed patterns, at a price to quantity users. Wiener & Feinmel, 270 West 39th.
DRESSES—$3.75 crepe-back satin, flat crepe; best values town; guaranteed; sizes 14-42. Harry, 241 West 37th.

Skirts.

SKIRTS—New Fall Parisian styles, in flannels, tweeds and novelettes; popular prices. Correct Skirt, 260 West 35th.

Cotton Goods.

RETIRING From Business—Printed broadcloth, colored piques, poplins, curtain marquisettes; to close out. G. Sidenburg & Co., Inc., 41 East 31st St.

Fur Trimmings.

AMERICAN Opossums—All shades on hand. Ladenheim & Ladenheim. Lackawanna 6398.
BADGERINE Goats, finest quality; lowest prices. Feder, 236 7th Av. Lackawanna 5656.
BADGER Goats—Finest quality. Katcher & Meshel, 150 West 28th. Longacre 4914.
CHINESE Goats—Raccoon and wolf shades, best quality, at price. Pennsylvania 3974.
COONEYS—Black and cocoa, plain and striped; also French beavers. H. L. & N. Cohen. Chickering 4799.
DOGS—One of the largest producers offers remarkable values in shawl sets; all shades, $5-$17.50; immediate delivery. William E. Salzman, 118 West 27th, New York. Chickering 4646.
DOGS—RED. WALTER KRAUS, 132 WEST 38TH.
PLUCKED AMERICAN BADGER and Vicuna Wanted—Large quantity. Rosenthal, Loeb & Hoch, 265 West 37th.
FUR Stock—Wolves, foxes, squirrels, Jap coons, beavers, various patterns; very reasonable. A. Galuten Co., 576 8th Av.
FURS—Pieced baby seal, wolf paws, coney plates; your patterns. Watkins 10031.
GRAY Kid Plates—Specializing for cloak trade. Tauber & Rothman Bros., 312 7th Av., 12th floor. Chickering 3042.
KIT Fox Shawl and Pouch Sets—In platinum and brown colors, also all shades in wolf sets, to close out. Longacre 6266.
MOUNTAIN Beavers—Our specialty; lowest prices. Friedman, 282 7th Av. Lackawanna 7527.
NORTHERN SEAL Ermine—Fitch-trimmed; $82.50; conies, opossums, French beaver, women, children. Rosenstock, Roth, Widman, 114 West 26th.
WOLF Shawl Sets—Immediate delivery; strip sets; to close out. A. Goldschmidt, Inc., 223 West 26th. Pennsylvania 8877.
WOLF Sets—Specializing leading shades; best values; look us up. Pinsly-Bevolo, 259 West 30th St. Longacre 3387.
REGULATION shawl and strip sets; prices to $6, cash; no mandels. Mac-Ed Garment Co., 245 7th Av.
JOB Lots, Mandels and Coneys—Elskman Bradley, 153 West 21th St. Chickering 4797.
SPECIALIZING Caracul and Wolfs—Reasonable. Beaher & Weisbrod, 158 West 29th St.

Silks.

CANTON Pure Dye worth $2.15—Will sell $1.55. University 5849.

Velvets and Velveteens.

CHIFFON VELVETS. Oppenhym's 1925, all shades at popular prices; also velveteens. K. Kanter, 207 West 37th. Longacre 11...
TRANSPARENT Velvets—Plain, panne crush, moire, also prints, latest patterns; sacrifice prices. Century. Wisconsin 6053.
VELVETEENS. 21½, 23½, 26½, 35, 42 inch widths; superior dye and finish; adaptable for every purpose; imported from Germany; attractive prices. WM. OPENHYM & SONS, 95 Madison Av., Lexington 8223. New York.
VELVETEENS, twill and plain back, all qualities, widths and colors; attractive prices. Eisenberg-Weinstein, 656 Broadway. Spring 8325.
VELVET—Cheney chiffon velvet, first quality; all colors; 41-42 inches; $1.75 yard. M. Brukenfeld, 142 West 36th.
VELVETS—Blumenthal's martinique brown, firsts; also 6 pieces foremost panne satin. Chickering 9780.
VELVETEENS—Twill back and straight back; 36 inches; all colors; special low price for quantity. Caledonia 2879.
VELVETS—Openhym's quality 1925; all colors at $1.75 yard; immediate delivery. J. Oltarsh, 141 West 36th. Wisconsin 6910.
VELVETS, printed, to close out. Ashland 9460.

Woolens.

AMERICAN, Stevens, varitas, Parker-Wilder broadcloths, all styles and colors; also big variety of sport materials for the coat and dress trade. Shapiro & Braunstein, 237 West 35th. Lackawanna 1237.
AMERICANS—0031, 0888, 00818, 13477; Juilliards 3081, black, brown, green, tan, middy; immediate delivery. Louis Leifer. Wisconsin 2427.
AMERICAN, 13172; Wyandottes, 6300-3032; Germania, 101-1½; very cheap. Wisconsin 3525.
AMERICAN Broadcloths—All qualities; black, brown, green, tan. Acorn Woolen. Medallion 4444.
BROADCLOTHS—Suedes, fancies and jobs, low prices. Century Woolen. Wisconsin 6053.
BROADCLOTH, suedes, browns, greens, colors. Israel Cummings, 262 West 38th. Pennsylvania 2926.
COVERTS—Fancy woolen dress goods; extraordinary line tweeds, reps, crepes, serges, checks, stripes, plaids, sheens; at attractive prices. Henry Samson, 256 West 38th. Longacre 6116-6117.
COVERTS—Fancy dress goods, novelty tweeds, wool crepes, georgettes, reps, sheens, hairlines, flannels, broadcloths, velveteens. Ollan Bros., 263 West 38th. Wisconsin 7746-7747.
JUILLIARDS 2880 X, 835 shade; Stevens 6177-8, shade; cheap. Lackawanna 9248.
SERGES—Immediate delivery cotton warp C8G, 2818, all wool 123, 134, SFL, 7120, 305. Ardery, Inc. Lexington 5150.
SERGES—0814, 3850, 7312, 134, 87, XX 54300, 7120, 305. Henry Samson, 256 West 38th St. Longacre 6116-6117.
TWEEDS—Coverts Friskas, leading colors. Israel Cummings, 262 West 38th. Pennsylvania 2926.
STRONG Hewat 02100, F. & H. 1610, shade 9-11; 2603, shade 2-5. Pennsylvania 2097. Ask for Harry.
WOOLENS— Fred'k Lasser, style 5839, all colors. Penn. 2541.

General Merchandise.

$300,000 STOCK of high-class seasonable clothing under market prices in lots to suit purchasers; special, just received large lot of imported trench coats. Visit A. Schaap & Sons, 394 Broadway, New York City. Phone Canal 5820.

Assistant Buyer

experienced in department of leather goods, jewelry, toilet goods, notions, etc., for resident buying office. Must be young and aggressive. State salary required and experience, confidentially.

Y 2358 Times Annex

Credit Associates, Inc.

Money Advanced on Accounts Receivable

271 W. Broadway. Tel. Walker 9036

FINANCING

of manufacturers and jobbers by advances on accounts and merchandise.

WORMSER & CO.

55 Fifth Av., N. Y. Phone Algonquin 9469.

Public Utility Preferred Stocks

Yielding a more liberal return than most bonds and having the assurance of more dependable income than common stocks, the high grade preferred stocks are regarded generally as among the most attractive investments of today.

Our special 12-page pamphlet No. 1637 may be obtained upon request.

Spencer Trask & Co.
25 Broad Street, New York
ALBANY BOSTON CHICAGO PROVIDENCE PHILADELPHIA DETROIT NEWARK
Members New York Stock Exchange

FINANCIAL MARKETS

Aspects of Last Week's Reaction on the Stock Exchange.

The peculiar aspect of the periodical reports on Stock Exchange borrowings is that while professional Wall Street, strongly supported by more than one economist of repute, continues to insist that the immensely rapid increase of these "brokers' loans" is a perfectly normal economic incident, which ought to cause no misgivings, the stock market itself is repeatedly frightened at the movement. This has happened from the very beginning of the great loan expansion. At times when the stock market was in a mood of unusual speculative excitement, reports of particularly large increase in brokers' borrowings would apparently be dismissed with indifference; but this was always a prelude to renewed expression of uneasiness.

Recent weekly reports, showing increase of $2,000,000,000 in a year, of $1,000,000,000 in three months and of $500,000,000 in four weeks, have apparently affected speculative sentiment and the market's action. Reckoning the decline in stocks by percentages and not by points (which are sometimes misleading, when applied to stocks with a very high valuation) such shares as United States Steel and General Motors, and with them numerous other high grade issues, had fallen last week 10 to 20 per cent from the year's high figures, most of the fall occurring since the first days of September. This would have been described as severe reaction, even in older days. But last week's low prices were still 20 to 70 per cent above the prices of a few months ago. The various "selected averages" show a smaller decline; but, although they indicate a loss of 4 to 5 per cent, even they show the present average to be 40 to 50 per cent above that of a year ago.

One of the characteristics of the present era in Wall Street speculation is the effort to substitute euphemistic terms for others once familiar, but whose implication was unpleasant. Other people than Bishops refuse to talk of "speculating on a margin," preferring to describe their ventures as "instalment purchases." Similarly, the question of "inflation" is nowadays involved in dispute over definitions. There was once a reasonably broad distinction drawn between inflated prices and inflated credit, exactly as credit inflation and currency inflation were considered separately. The fact that some stocks have not advanced as much as others, and that some are selling for less than they brought at the end of 1928, are repeatedly emphasized as proof that the general market has not risen at an abnormal pace. But Wall Street itself knows that this is special pleading, and so does the "outside public."

The situation is in many ways so peculiar as to make generalization or prediction exceptionally difficult. Nobody fully understands the scope of the novel economic influences at work on the present market, or is sure of their ultimate result. The economists are floundering along with professional Wall Street, and are occasionally as rash in their published prophecies. The entry of industrial corporations into the Stock Exchange call-loan market, when it was found that demand for such accommodation was greater than the banks were likely to provide for, created a different situation than had ever before existed. But it did not account for the course of money. Mr. Simmons's argument, that the prolonged rise of stocks is due to excessive capital accumulation rather than excessive use of credit, is plausible on its face; but why, then, the abnormally high Wall Street money rates?

It might be supposed that an excess of free capital over the market's need for it should logically result in easy money—certainly not less so when the accumulated capital is poured directly into Stock Exchange loans. We know, however, what has actually happened to money rates. The answer is not unfamiliar, that rates on collateral loans have tightened because of the Reserve Board's attitude and because of withdrawal by the banks as lenders. Yet last Thursday's "brokers' loan report" showed banks to be lending $394,000,000 more than a year ago, whereas the increase in their loans during the preceding two twelvemonth periods was $128,000,000 and $200,000,000 respectively. Perhaps the true economic meaning of these seeming anomalies will not be recognized by the community as a whole until the longer consequences of the whole remarkable episode shall have come in sight. As to when that will be, even Mr. Babson does not venture to assign a date.

RECORD OF TRANSACTIONS.

New York Stock Exchange, week ended Sept. 14, 1929:

Stocks (Shares).

	1929.	1928.	1927.
Monday	4,860,010	3,678,930	2,210,300
Tuesday	4,520,630	4,110,850	2,020,265
Wednesday	4,793,470	4,572,081	2,732,330
Thursday	5,017,310	4,041,770	2,694,680
Friday	5,067,360	4,674,820	2,598,440
Saturday	2,140,920	1,766,940	1,349,500
Total week	26,399,700	22,840,391	13,614,515
Yr. to date	775,761,250	566,683,882	390,614,515

The trading was divided thus:

	1929.	1928.	Changes.
Railroads	1,169,970	940,820	+229,150
Industrials	25,229,730	21,899,571	+3,330,159
Total	26,399,700	22,840,391	+3,559,309

Bonds (Par Value).

	1929.	1928.	1927.
Monday	$8,086,400	$8,827,000	$8,276,500
Tuesday	9,714,000	8,978,500	9,030,000
Wednesday	8,741,500	8,926,500	10,863,000
Thursday	8,428,500	8,113,000	8,847,400
Friday	8,690,000	10,650,500	9,447,000
Saturday	4,112,000	5,068,000	4,901,560
Total week	$47,761,400	$50,543,500	$51,365,460
Yr. to date	1,980,443,950	2,171,816,130	2,408,452,700

Bond dealings in detail were:

	1929.	1928.	Changes.
Corp.	$33,760,400	$37,237,500	—$3,477,100
U. S. Govt.	2,532,000	2,790,000	— 258,000
Foreign	11,468,000	10,510,000	+ 958,000
City	1,000	6,000	— 5,000
Total	$47,761,400	$50,543,500	— $2,782,100

NEW YORK STOCK EXCHANGE

WEEK ENDED SEPTEMBER 14, 1929.

	Last Week.	Year to Date.
Total sales	26,399,700	775,761,250
Same period a year ago	22,840,391	566,683,882

	Last Week High.	Last Week Low.	Year to Date High.	Year to Date Low.
Average price 50 stocks	307.74	292.42	308.15	226.77
Same period a year ago	206.08	202.03	206.08	173.13

1929 High	1929 Low	Sales	Stock and Dividend Rate	High	Low	Last	Net Ch'ge
57½	38⅝	6,600	ABITIBI PW & PAP	53⅞	49½	51¼	— 2⅝
88⅝	79	1,400	Do pf (6)	84½	83⅞	84	..
159½	101	900	Abraham & Straus	129½	122	129½	+ 7
123	106	100	Do ctfs	123	123	123	+17
112	106	230	Do pf (7)	*108¼	106¼	106¼	— 1
750	389	700	Adams Express (h6)	556	535	x550	+31½
35½	27⅝	400	Adams Millis (2)	30¾	30⅛	30¼	— ½
104½	27	3,100	Advance Rumely	29⅝	25	27⅝	— ½
119	39½	1,500	Do pf	42	39½	40	..
4⅛	1½	3,900	Ahumada Lead	1⅝	1½	1⅝	+ ⅛
217	95⅛	17,300	Air Reduction (†4½)	211½	194½	196	—14½
48½	36	2,400	Air Way El Appl (3½)	39	38½	39	+ ½
11½	4	7,100	Ajax Rubber	4½	4	4½	— ⅛
10½	4½	11,700	Alaska Juneau	8⅝	7¾	7¾	— ⅝
56⅞	27⅝	316,300	Alleghany Corp	55⅛	49⅝	52½	— 3½
118⅝	99⅝	6,400	Do pf (5½)	117⅞	115	115	— 2⅝
118½	100⅝	3,000	Do pf rec (5½)	117⅞	115	115	— 3
86½	80½	2,700	Do pf x w (5½)	83	81½	83	+ 1⅛
85½	80	1,100	Do pf rec x w (5½)	82	81½	81½	+ 1½
354¾	241	17,300	Allied Chem & Dye (6)	347	325	334	—10½
125	120¼	100	Do pf (7)	123	123	123	+ ¾
330	166	2,800	Allis-Chalm Mfg (7)	307	290	300	—10
11⅛	5	400	Amalgamated Leather	6	5⅛	6	+ ½
73	42	300	Do pf	44	42	42	— 3
42⅝	22¼	23,100	Amerada Corp (2)	30½	27	29⅛	+ 1⅝
23⅝	10⅞	2,900	Am Agricul Chemical	12½	11	11⅞	— ⅝
73⅞	40⅝	3,000	Do pf	46	44	44	— 2
155	110	8,300	Am Bank Note (†3)	152	142¼	x149	+ 1¼
63⅞	57	400	Do pf (3)	*60	57½	x58⅝	+ 2⅝
20½	13	1,000	Am Beet Sugar	14⅛	13⅞	14	..
60½	46	300	Do pf	51½	51	51	+ ¼
76½	40¼	46,000	Am Bosch Magneto	75⅝	66½	70	— 5⅝
62	45	4,100	Am Br S & F (2.40)	59	57½	58⅝	— ⅜
104	49⅝	800	Do pf (7)	*85	79½	81⅝	— 3
34½	15¼	25,600	Am Brown Bov Elec	24½	20⅝	22⅝	— ⅝
104	49⅝	800	Do pf (7)	*85	79½	81⅝	— ⅞
184½	107⅝	190,800	Am Can (†4)	175⅝	164½	167⅞	— 8¾
142	136½	600	Do pf (7)	140	140	140	+ ¾
106½	92	18,700	Am Car & Fdy (6)	102½	97½	102⅛	+ 1½
120	113⅝	500	Do pf (7)	116⅝	115⅛	115⅛	+ ¾
86	70½	200	Am Chain pf (7)	82	81	81	— 3
81⅞	46½	11,900	Am Chicle (2)	80	74	74⅞	— 4½
55	42½	11,900	Am Com Al (k1.60) x r	49⅝	46	46	— 3
47⅜	23⅝	1,300	Am Enc Tiling (2)	31½	28¼	x29⅝	— ½
98⅞	82⅝	5,700	Am European Sec	93⅞	86	91	— 3
179½	75¼	406,200	Am & For Power	179½	163¼	174¼	+ 4¼
108½	104	1,100	Do pf (7)	108	106	x107	+ 1⅝
103	88	2,800	Do 2d pf	98⅞	97	99	+ 1
42	24⅛	2,200	Am Hawaiian S S (1)	32⅞	30	30⅞	— 2⅝
10	6	500	Am Hide & Leather	8⅞	8	8⅝	..
52½	30¼	900	Do pf	46⅞	44½	45	— 5
85⅝	64	1,900	Am Home Prod (3.60)	70½	68⅞	69	— 2
54	38	10,900	Am Ice (†3)	50⅞	48⅞	49½	— ⅛
89⅞	52½	109,500	Am International (‡2)	85	79	x81⅞	— 1¾
8⅞	4⅞	2,400	Am La F & Foamite	4⅝	4⅛	4⅝	— ⅜
75	45	220	Do pf	*55½	55	55	— ⅝
136	102⅝	13,000	Am Locomotive (8)	125	120	x125	+ 3
279½	147⅞	12,000	Am Mach & Fdy (†5)	279½	215	277⅞	+67½
81⅞	50	42,100	Am Metal (3)	79⅞	74⅛	74⅝	— 3
135	118⅞	400	Do pf (6)	130	127½	127½	— 4⅝
98⅞	65	290	Am Nat Gas pf (7)	*84⅜	80	80	— 3
17⅞	3⅞	500	Am Piano	4⅞	4⅛	4⅛	+ ⅛
55	18⅞	100	Do pf	*24⅞	21⅞	24⅞	+ 2⅝
175⅝	81⅞	21,100	Am Power & Lt (†1)	172½	160	162⅝	— 9⅝
103	98⅞	800	Do pf (6)	101⅝	98⅞	x100	+ ⅝
80	70	300	Do pf, A (3)	72	71⅛	x71⅛	— 2⅝
84⅞	78	800	Do pf, A, sta (5)	81⅞	80	80	— ⅞
55⅝	40⅛	244,500	Am Rad & S S (1½)	54⅞	50⅛	x52⅝	— 1⅝
139	135	40	Do pf (7)	*139	139	139	+ 4
64⅝	31	2,400	Am Republics	40⅝	36	36	— 2
144⅞	106⅞	62,700	Am Rolling Mill (c2)	144⅞	134⅛	134⅝	— 5⅝
74⅝	61	100	Am Saf Razor (†5)	69⅞	69⅞	69⅞	+ ¾
41⅝	30⅛	3,100	Am Seating (2)	31⅞	30⅝	30⅞	— ½
7	3	500	Am Ship & Commerce	3⅞	3	3⅛	— ⅞
112½	81⅞	550	Am Shipbuilding (8)	*101½	98⅞	98⅞	— 6
130½	93⅞	85,600	Am Smelt & Ref (4)	129⅝	119	119⅝	— 9⅝
138	130	1,300	Do pf (7)	135½	135	135	..
49	43⅞	4,100	Am Snuff (3)	48⅝	46	47⅛	+ 1⅛
79⅞	56	17,100	Am Steel Found (3)	64⅞	60⅛	64⅛	+ 1⅞
114	110	110	Do pf (7)	*112½	111⅝	x112½	+ 1½
85	65	4,300	Am Stores (2)	70	67	x69	+ 3
94⅞	71⅛	5,700	Am Sugar Ref (5)	83	81	81	— 1
111	104⅝	300	Do pf (7)	108⅛	106⅛	108⅛	+ 1½
60	35⅛	3,400	Am Sumatra Tob (3)	39⅞	38⅞	39	— ⅝
32⅝	17	500	Am Tel & Cable (5)	24⅞	23⅝	23⅞	— 1¼
304	193⅞	69,900	Am Tel & Tel (9)	295⅞	280	288⅝	— 7⅝
205	160	2,900	Am Tobacco (8)	200	190	190	— 7⅛
205	160¼	7,300	Do B (8)	200⅜	190	192	— 8
121½	115	300	Do pf (6)	116½	115⅝	x116¼	+ 2
181	136⅞	4,200	Am Type Founders (8)	181	168	174⅞	+ 8⅝
112	107⅞	120	Do pf (7)	*111½	109⅞	109⅞	+ ⅞
194	67½	40,400	Am Water Works (c1)	194	174	183⅝	— 7⅛
27½	15	1,300	Am Woolen	17	15	16⅝	— ½
58⅞	36⅛	1,300	Do pf	38⅞	36⅜	36⅞	— 1⅞
16⅝	9	5,400	Am Writing Paper cfs	16	14⅝	15⅛	+ ⅜
46	39	400	Do pf (3)	45⅝	44	44	— 1
49½	22⅛	5,300	Am Zinc, L & S	25⅞	23⅛	23⅛	— 1⅛
111⅝	90½	1,900	Do pf (6)	103⅞	98	100	— 5⅞
140	99	645,400	Anaconda Copper (7)	133½	122	125	— 7⅝
89⅞	62⅝	3,400	Anaconda Wire & C (3)	88⅞	85	85	— 3⅝
71⅝	43	22,100	Anchor Cap (2.40)	71½	60	69	+ 5⅜
137	102½	1,300	Do pf (6½)	137	124	137	+ 2
68⅞	44⅞	18,200	Andes Copper (3)	59⅞	54⅞	55⅞	— 4
49½	29	12,900	Archer-Dan-M (2)	41	34⅞	39⅞	+ 4½
115	103¼	10	Do pf (7)	*105	105	105	— ½
95	84⅞	1,600	Armour of Del pf (7)	89½	87⅛	x87½	+ ½
18⅞	10⅛	14,500	Armour of Ill, Cl A	12½	11⅞	12½	— ⅛
10¼	5⅞	17,600	Do Cl B	6⅞	6⅛	6⅛	..
86	70⅞	800	Do pf (7)	76⅛	73⅞	x73⅝	— ⅞
40⅝	19	6,400	Arnold, Constable & Co	28⅝	26⅞	27⅞	— ⅝
30	19⅞	3,800	Artloom (2)	20	19⅛	20	+ ⅛
30⅞	26⅞	1,100	Art Metal Constr (1½)	28⅝	28	28	— 1
58⅝	48⅞	4,800	Assoc App Ind (4)	50	49	49⅞	— ⅝
70⅞	43	33,300	Assoc D G (2½)	52⅛	48⅝	50	+ 1
47½	40¼	90	Assoc Oil (2)	*45½	45	45	— ½
298⅞	195⅞	20,200	At, T & S Fe (10)	286⅞	273	279⅞	— 5⅞
103⅞	99	2,700	Do pf (5)	103	101⅝	103	+ ½
209½	169	2,300	Atl Coast Line (†10)	199	193	193⅞	— 5⅝
68⅞	32⅝	9,300	Atl, G & W I	68⅞	63¼	68⅞	+ 1⅞
61⅞	45⅞	1,200	Do pf (4)	58⅝	57⅞	x58⅞	+ 2⅝
77⅛	53⅞	61,000	Atl Refining (†2)	66⅞	63⅞	64⅛	— 1
140	90	26,800	Atlas Powder (4)	140	125	125	— 9
106½	98⅞	90	Do pf (6)	*104	101½	104	+ 2½
500	221	2,600	Auburn Auto (†4)	494	475	485	—14
11⅞	5¼	4,300	Austin Nichols	10⅞	9½	9⅞	— ½
42½	32	100	Do pf	37⅞	37⅛	37⅞	— ½
35⅛	22⅞	5,700	Autosales	30⅞	28⅞	29⅞	— 1⅞
45⅞	36½	100	Do pf (3)	42	42	42	+ 1
50	39½	300	Auto-St Saf R, A (3)	40	39¼	x40	+ ⅜
20	14½	45,400	Aviation Corp	16⅞	14½	14½	— 2⅛
66⅝	59⅝	31,600	BALDWIN LOCO (7), new, w i	62½	59⅝	61	— 1
125	114½	120	Do pf (7)	*120½	117	117	— 2
145½	115½	184,100	Baltimore & Ohio (6)	145½	137⅞	143½	+ 4⅜
141⅞	123½	900	Do rcts full pd (6)	141⅞	139	141⅞	+ 1½
80½	75	3,300	Do pf (4)	79⅞	76⅞	78	+ 1¼
110½	104	310	Bamberger pf (6½)	*109	107	107	— 1
88½	64⅛	13,500	Bang & Aroos (3½)	87¼	80½	86¼	+ 2½
110⅝	105	70	Do pf (7)	*108	107⅞	108	..
33⅝	25	460	Barker Bros (2)	*29¼	28	x29¼	— ½
97	85⅝	90	Do pf (6½)	*94	94	94	— ½
29¼	7	100	Barnet Leather	7¼	7¼	7¼	— ⅜
49½	33¼	28,700	Barnsdall, Cl A (†2½)	38½	36	37	— 1
113⅞	87	700	Bayuk Cigar (2)	95½	90	90	— 9
106⅞	98½	80	Do 1st pf (7)	*99⅞	99	99	— ½
32⅞	20	30,600	Beacon Oil	31	28¼	30⅞	+ 1½
115	93¼	1,600	Beatrice Creamery (4)	112¼	109	110	— 2½
106½	105	100	Do pf (7)	105	105	105	..
101	73	9,800	Beech-Nut Pack'g (3)	92⅞	83	90	+ 7
17⅞	9	2,500	Belding-Heminway	11⅞	10¼	10⅞	+ ⅜
84½	80¼	1,200	Belg N Ry pt pf (5.49)	84	80½	x80½	+ 1½
104⅞	78	68,600	Bendix Aviation (2)	92⅞	86⅞	87⅞	— 3⅜
109⅞	75⅞	9,200	Best & Co (3)	109⅞	102½	105⅞	— 2½
140½	82½	360,700	Bethlehem Steel (6)	134½	124½	127⅞	— 6⅜
125½	116⅞	5,400	Do pf (7)	125½	122½	125	+ 2½
61⅞	42½	3,400	Bloomingdale Bros	54	49	51⅞	+ 2⅜
118	92½	50	Blumenthl & Co pf (7)	*102	99	102	+ 2
136⅞	110½	4,300	Bohn Al & Brass (†5)	124⅞	118	x118	— 4⅜
89½	78½	500	Bon Ami, Cl A (†5)	80½	80	80½	— 1½
11⅞	6	2,700	Booth Fisheries	6⅞	6⅛	6⅞	— ⅛
100⅞	83¼	14,400	Borden Co (3)	92⅞	90⅞	90⅞	— 1½
86⅞	76⅝	7,300	Borg, Warner (4)	82⅞	76⅝	78	— 2⅞
145	85	1,100	Boston & Maine	134	132½	133⅞	— 6⅝
15½	7½	200	Botany Cons M, Cl A	7½	7½	7½	— ½
63⅞	30¾	34,600	Briggs Mfg	34½	32⅞	32⅞	— 2
43½	35⅝	2,100	Briggs & Stratton (2)	36⅞	36	36	— ⅛
138½	115½	700	Bristol Myers (†4½)	135	132	132	— 2
6⅞	3⅛	300	British Empire Steel	3¼	3¼	3¼	— ⅛
40	33	100	Do 1st pf	33	33	33	— 3⅞
13¼	5⅝	300	Do 2d pf	7⅛	7⅛	7⅛	— 2
73⅝	38⅝	6,400	Brockway M T (3)	43⅜	38⅝	38⅝	— 4½
81½	57½	19,700	Bklyn-Man Tr (4)	66	61	64⅝	+ 4
92⅝	79	300	Do pf (6)	82½	81	82½	+ 1½
12½	9½	100	Bklyn & Queens Tran	9½	9½	x9½	— 2⅜
65	60	500	Do pf	60	60	60	— 5
248½	170	2,200	Bklyn Union Gas (5)	239⅞	225	236	— 6
51½	38⅝	2,400	Brown Shoe (2½)	50⅝	49½	50	— ⅛
119½	116	60	Do pf (7)	*118⅝	116	118⅝	+ 2⅝
55½	35½	21,400	Brunsw-Balke-Col (3)	43½	36⅝	42	+ 5
44½	14½	2,200	Bruns Ter & Ry S	18	14½	16⅝	— 1½
42⅝	25⅜	3,600	Bucyrus Erie (1)	33½	31	31⅞	— 2⅜
50	38⅞	5,500	Do cv pf (2½)	42⅝	40½	40⅞	— 1⅝
117	111⅞	150	Do pf (7)	*112½	111½	111½	+ 1½
85	54⅝	200	Buffalo & Susq	72⅞	72⅞	72⅞	+ 1⅞
83½	51⅞	350	Do pf (4)	*72½	71½	72½	— 4½
54⅞	42	2,800	Bullard Co (†2)	44⅝	42	43⅝	— ⅞
127	94	200	Burns Bros, Cl A (8)	96	95	96	+ 1
105⅞	95⅞	100	Do pf (7)	*99	99	99	..
39	22⅞	400	Do Class B	29⅞	28½	29⅝	+ ⅜
76	62½	33,500	Burr Add Mach (80c)	75⅞	70⅞	74	+ 1⅝
89¼	54⅞	5,700	Bush Terminal (g2)	62	60	62	+ 1½
110½	102½	220	Do deb (7)	*106⅞	105	105	— ½
118⅞	108	300	Bush T Bldgs pf (7)	*115½	108	x108½	— 4½
9½	3⅞	5,300	Butte Copper & Zinc	4⅝	4⅜	4⅝	+ ⅜
12⅞	6⅝	500	Butte & Superior (2)	8⅞	8	8⅝	..
41	28	2,500	Butterick Company	38⅞	35½	36⅞	— ¾
152⅞	120½	4,600	Byers (A. M.)	141½	134½	135	— 5
37⅞	31½	9,500	By-Products Coke (1)	34⅞	33½	x34	— ⅞
84½	72½	9,900	CAL PACKING (4)	84	80½	81	— 1
4	1½	10,500	Callahan Zinc & Lead	2⅝	1⅝	2⅛	+ ¾
136⅞	123	3,400	Calumet & Ariz (10)	131	125⅞	127	— 3
61½	36⅞	18,500	Calumet & Hecla (4)	47	43⅞	44	— 2⅞
49½	43	2,600	Campbell W&C Fdy (2)	47	44	44	— 3
98⅞	78	10,000	Canada Dry G Ale (5)	89½	87	88	— 1
61½	55	60	Canada Southern (3)	*57	56⅞	56⅞	..
265⅞	218	18,100	Canadian Pacific (10)	232⅞	226	227⅞	+ 5⅞
48⅞	35	8,100	Cannon Mills Co (2.80)	47⅞	44	44	— 4
92⅞	80	20	Carolina, C & O (4)	*80	80	80	— ⅞
101½	95	10	Do ctfs sta (5)	*95	95	95	..
451½	308	17,700	Case (J I) Co (6)	451½	400	x450	+50½
42½	16	200	Cavanagh-Dobbs	16⅞	16	16	— 1
105⅞	84	100	Do pf (6½)	84	84	84	— 2⅞
79⅞	52	2,700	Celotex Co (3)	64⅞	60⅞	x62⅞	— 1⅞
98⅞	85½	100	Do pf (7)	89	89	89	+ 3
48⅞	30	1,200	Cent Aguirre Asso (1½)	35	32	35	+ 3
59	40½	128,600	Central Alloy Steel (2)	59	52¼	57¼	+ 4⅜
350	305	200	Cent R R of N J (†12)	353	345	353	+ 3
20½	7½	200	Century Ribbon Mills	7½	7½	7½	— ⅛
83	62½	10	Do pf (7)	*62½	62½	62½	..
120	88⅞	12,700	Cerro de Pasco Cop (6)	103⅞	95	97⅞	— 5⅞
32	16½	10,100	Certain-teed Products	29⅞	27½	29	+ 1⅝
80½	75⅞	18,800	Checker Cab Mfg	80½	74⅞	78⅞	— ⅞
92	79	14,600	Chesapeake Corp (3)	88	84⅞	84⅞	— 3⅞
279⅞	196	7,300	Ches & Ohio (10)	274⅞	265	265	— 7⅞
19⅞	4½	400	Chicago & Alton	6⅞	6⅞	6⅞	— ⅞
25⅞	6½	900	Do pf	9½	9	9⅞	— ⅞
23⅞	12⅞	9,800	Chicago Gt Western	17⅞	15⅞	17	+ ⅞
63⅞	38	25,200	Do pf	51⅞	45⅞	50	+ 3⅞
75	71½	60	C, I & L pf (4)	*71½	71½	71½	— ½
44⅞	27⅞	45,100	C, M, St P & P	42⅞	39	40⅞	— 2⅞
68⅞	46½	47,600	Do pf	66⅞	62⅞	64	— 1⅞
108⅞	90½	79,500	Chicago & N W (4)	106⅞	98	100⅞	— 6⅞
145	134	600	Do pf (7)	*144	140	144	+ 6

1929 High	1929 Low	Sales	Stock and Dividend Rate	High	Low	Last	Net Ch'ge
47	28⅞	1,800	Chicago P Tool	43½	42½	43	— ½
58⅞	48⅞	2,400	Do pf (3½)	55⅞	54⅞	55	..
143⅞	115	4,600	Chi, R I & Pac (7)	141½	137	139	— 2⅞
108⅞	105¼	300	Do pf (7)	107	106⅞	106⅞	— ½
102⅞	98⅞	400	Do pf (6)	100	99⅞	99⅞	— ⅞
36	25	260	Chicago Yel Cab (3)	29⅞	28	28	— 1
50	35	1,400	Chickasha Cot Oil (3)	37	35	x35⅞	— ½
78⅞	44⅞	3,800	Childs Co (2.40)	71⅞	68⅞	68⅞	— 2⅞
135	66	86,500	Chrysler Corp (3)	73⅞	69⅞	69⅞	— 3⅞
62⅞	49	2,000	City Ice & F (3.60)	59	57	58⅞	— ⅞
105⅞	96	60	Do pf (6½)	96	96	96	— 1
27	18⅞	12,800	City Stores (1)	21⅞	19⅞	x19⅞	..
72⅞	42⅞	1,700	Cluett, Peabody (5)	45⅞	44	44	..
119	100	40	Do pf (7)	*104	102	102	..
184⅞	120⅞	3,800	Coca-Cola (4)	150	146	x148⅞	+ ½
50	46⅞	3,100	Do Cl A (3)	47⅞	46⅞	46⅞	+ ½
72⅞	36	14,600	Collins & Aikman	43	36	40⅞	— 2⅞
103⅞	88	900	Do pf (7)	91⅞	88	90⅞	— 2⅞
78⅞	56	12,700	Colorado Fuel & Iron	62⅞	59	59⅞	— 3⅞
135	101	200	Colorado & South (3)	125⅞	122	125⅞	+ 4⅞
80	68	100	Do 1st pf (4)	*70	68⅞	68⅞	— 4⅞
72⅞	64	10	Do 2d pf (4)	*70	70	70	..
116⅞	53⅞	705,900	Colum G & E (2)	116⅞	94⅞	114	+20⅞
103	88	5,200	Do rec part pd	108	88	108	..
109	103⅞	2,300	Do pf A (6)	107⅞	106⅞	107	..
90⅞	86	800	Do pf B (5)	90⅞	90⅞	90⅞	+ ⅞
88⅞	35⅞	449,600	Col Graphoph'ne (87c)	72⅞	64	66	— 5⅞
70⅞	61	3,400	Do rec f p (87c)	70⅞	64	64⅞	— 4⅞
228⅞	171⅞	8,200	Columbian Carb (†4⅞)	212	200	206	— 3
62⅞	43	106,500	Coml Credit (2)	52⅞	47½	x49⅞	+ 1⅞
50⅞	30	6,000	Do Class A (3)	50⅞	50	x50	+ ⅞
105⅞	92⅞	370	Do 1st pf (6½)	*94⅞	92⅞	x94⅞	+ 1⅞
95⅞	85	10	Do 1st pf (6½) x w	*88	88	88	+ 1
29⅞	24	60	Do pf (1¾)	*24	24	x24	..
28	25	150	Do pf B (2)	*27	26	x26	— ½
212⅞	131⅞	62,000	Coml Inv Trust (24)	207⅞	199⅞	200⅞	— 5⅞
99	91	300	Do pf (6½)	93	92	93	+ 2
109	101⅞	30	Do pf (7)	*104	103⅞	104	— ½
69⅞	27⅞	13,500	Do war	65⅞	61⅞	61⅞	— 3⅞
530	225⅞	15,800	Coml Solvents (h8)	530	484	x530	+41½
245	107⅞	100	Com'wealth Pow'r (4)	210	210	210	—10
93	59⅞	110	Conde Nast Pub (2)	64	63	63	— 1
35⅞	19⅞	171,100	Congoleum-Nairn	27	22⅞	25⅞	+ 4
92⅞	67	3,000	Congress Cigar (†5⅞)	71⅞	69⅞	x69⅞	+ 1½
1⅞	..	200	Conley Tin Foil stpd	⅞	⅞	⅞	..
96⅞	60⅞	1,500	Consolidated Cigar (7)	67⅞	66	67⅞	— ⅞
96	75⅞	280	Do pr pf (6½)	*84⅞	82⅞	84	+ 1½
100	81⅞	10	Do pf (7)	*90	90	90	+ 3⅞
25⅞	22	23,000	Con Film Ind (2)	25⅞	22⅞	24⅞	— 1⅞
30⅞	24⅞	6,700	Do pf (2)	26⅞	24⅞	25⅞	+ ⅞
183⅞	95⅞	304,900	Consolidated Gas (3)	176	160⅞	xr162⅞	— 4⅞
100⅞	96⅞	5,000	Do pf (5)	99⅞	98⅞	98⅞	— ⅞
70⅞	50	2,000	Con RR of Cuba pf (6)	55⅞	53	x53⅞	— ⅞
6⅞	2⅞	9,100	Consol Textile	2⅞	2⅞	2⅞	..
28⅞	12	8,700	Container Corp, A	20⅞	18⅞	18⅞	— 1½
11⅞	6	4,700	Do B	9⅞	8	8	— ⅞
90	47½	9,600	Contl Baking, Cl A	85⅞	79⅞	81⅞	— 1⅞
15⅞	8⅞	79,000	Do Class B	14⅞	12⅞	12⅞	..
100	88⅞	1,400	Do pf (8)	97⅞	96⅞	96⅞	+ ⅞
62⅞	56	15,600	Contl Bank N Y (1.20)	61	59⅞	59	— 1
91⅞	60	45,800	Contl Can (2½)	86	82	83⅞	— 2⅞
126	123	10	Do pf (7)	*123	123	x122	..
110⅞	79	24,400	Contl Insurance (2)	106⅞	96	101⅞	— 4⅞
28⅞	13	24,500	Contl Motors (80c)	15⅞	14	14⅞	— ⅞
47⅞	28⅞	37,300	Contl Oil of Del	34⅞	32	33	— 1
118⅞	82	94,800	Corn Prod Ref (†3½)	118⅞	111⅞	117⅞	+ 4
144⅞	139⅞	80	Do pf (7)	*142⅞	140⅞	140⅞	..
82⅞	50⅞	36,800	Coty, Inc (g2)	56	50⅞	x55	+ 4½
57⅞	22⅞	600	Crex Carpet	30	30	30	..
125	83	11,000	Crosley Radio (‡1)	103⅞	95⅞	97⅞	— 5⅞
79	42⅞	1,800	Crown Cork & Seal	73⅞	70⅞	72⅞	— ⅞
101⅞	94⅞	30	Crown W P 1st pf (7)	*95	94⅞	95	+ ⅞
25⅞	18⅞	1,300	Crown Zellerbach (1)	21⅞	20⅞	20⅞	— 1⅞
121⅞	85	11,700	Crucible Steel (5)	117⅞	109	112⅞	— 5⅞
116⅞	109	1,100	Do pf (7)	113	113	113⅞	+ ⅞
[illegible]	[illegible]	5,000	Cuba Cane Sugar	1⅞	1⅞	1⅞	+ ⅞
18⅞	2⅞	3,600	Do pf	6⅞	5	5	— 1⅞
24⅞	11⅞	6,400	Cuba Co	16⅞	13⅞	15⅞	+ 1⅞
81	60	10	Cuba R R pf (6)	*64	64	64	+ 4
17	11	2,500	Cuban-Amer Sugar	12⅞	12	12	— ⅞
6⅞	2	700	Cuban Dominican Sug	4	4	4	+ ⅞
67⅞	49	3,000	Cudahy Packing (4)	51⅞	50⅞	50⅞	— 1⅞
129	117	600	Curtis Publish (†6⅞)	123	119	123	+ 4
118	113⅞	500	Do pf (7)	115	114⅞	115	..
173⅞	135⅞	500	Curtiss Aero & M (1)	165	165	165	..
130	120	20	Cushman's Sons pf (7)	*120	120	120	— ⅞
115⅞	108⅞	10	Do pf (8)	*110⅞	110⅞	110⅞	+ ⅞
107⅞	58⅞	4,900	Cutler-Hammer (3⅞)	107⅞	94⅞	107⅞	+13⅞
108	63	1,000	Cuyamel Fruit	108	105	108	..
30⅞	24	141,400	Curtiss-Wright	26⅞	24	24⅞	— 1⅞
37⅞	34⅞	31,100	Do Class A	37	34⅞	34⅞	— 2⅞
69⅞	42⅞	97,200	DAVISON CHEM	54⅞	49⅞	53⅞	+ 4⅞
46⅞	33⅞	600	Deb'hams Sec (a1.50)	35⅞	35⅞	35⅞	+ ⅞
128	116	170	Deere & Co pf (7)	*119⅞	116	116	— 2
226	182	5,900	Del & Hudson (9)	219⅞	216	217⅞	— 3⅞
169⅞	120⅞	30,700	Del, Lack & W (†7)	168⅞	158⅞	160⅞	— 5⅞
77⅞	55⅞	2,200	Denver & R Gd W pf	69½	65⅞	66⅞	— 3⅞
385	224	3,200	Det Edison Co (8)	345	336	339	— 9
60	60	10	Det & Mackinac pf	*60	60	60	..
64⅞	43½	200	Devoe & R, Cl A (†3)	45	45	45	+ ⅞
115⅞	112	40	Do 1st pf (7)	*115	113	113	— 2
164	128⅞	720	Diamond Match (8)	*130	128⅞	129	— ⅞
11½	8⅞	5,100	Dome Mines (1)	10½	9⅞	9⅞	— ⅞
84½	38	9,600	Dom Stores (1.20)	44⅞	38	43⅞	+ 5⅞
126⅞	105	18,800	Drug, Inc (4)	116⅞	112½	112⅞	— 3⅞
92	47⅞	400	Dunhill Internat (‡4)	49	48	48	— ⅞
28⅞	20	300	Duplan Silk (1)	21½	20⅞	20⅞	+ ⅞
231	155⅞	78,200	DuPont de Nem (†4½)	228	206	210	—17⅞
119⅞	112	1,600	Do deb (6)	116⅞	115⅞	115⅞	— 2⅞
100⅞	96½	600	Duquesne Lt 1st pf (5)	99	98⅞	99	— ⅞
11⅞	4	500	Durham Hosiery	5	5	5	+ ⅞
48	36	110	Do pf	*45	43	43	..
227⅞	168	8,200	EASTMAN K (†8)	206⅞	199⅞	203⅞	— 5
128	123⅞	120	Do pf (6)	*123⅞	123⅞	123⅞	..
76⅞	56	2,600	Eaton Axle Spg (3)	60	57⅞	58⅞	— ⅞
39⅞	25⅞	300	Eitingon-Schild (2½)	26⅞	26⅞	26⅞	— ⅞
112½	87⅞	200	Do pf (6½)	89	89	89	+ 1½
174	126⅞	14,200	Electric Auto-Lite (6)	152⅞	145⅞	150⅞	+ 2
115	106	10	Do pf (7)	*108⅞	108⅞	108⅞	— ⅞
18⅞	9⅞	9,800	Electric Boat	11⅞	9½	11	+ 1⅞
84½	43⅞	104,300	Elec Power & Lt (1)	82⅞	75⅞	78⅞	— 1⅞
109½	103	2,300	Do pf (7)	108	107	x107	+ 1⅞
149⅞	125	50	Do pf ctfs f pd (7)	*140⅞	140⅞	140⅞	— 9⅞
92⅞	77	3,100	Elec Storage Bat (5)	85⅞	83	x84⅞	— ⅞
6⅞	3⅞	200	Elk Horn Coal	4	4	4	..
13	7⅞	60	Do pf	*8	8	8	..
22½	5	600	Emerson-Br'tingh'm A	7½	6⅞	7½	..
38	24	50	Emp Capwell Corp (2)	*27	27	27	+ ⅞
83⅞	57⅞	800	Endicott-Johnson (5)	67	65	65	— 1½
124½	109⅞	100	Do pf (7)	110	110	110	..
79⅞	47	24,000	Eng Pub Service (†1)	73⅞	68⅞	70½	— 2
123½	90	600	Do pf (5)	110	109	109	..
108⅞	92½	1,300	Do pf (5½)	105	101	103	+ 2
41	31½	1,300	Equit Off Bldg (2½)	40	39⅞	40	..
93½	64	105,700	Erie R R	93½	87⅞	88⅞	— 3½
66⅞	57	4,900	Do 1st pf (4)	63	61⅞	61⅞	— ⅞
63⅞	56	100	Do 2d pf (4)	60⅞	60⅞	60⅞	+ ⅞
54	44½	1,500	Eureka Vac Clnr (4)	50⅞	49	49⅞	— 1
73⅞	42	3,300	Evans Auto Ldg (‡2½)	46	42	45	— ⅞
27⅞	22½	150	Exch'ge Buffet (1½)	*26½	26	26	— ⅞
35	11	10	FAIRBANKS CO pf	*26	26	26	— 2⅞
54⅞	40⅞	6,700	Fairbanks-Morse (3)	54⅞	49⅞	x49⅞	— 2⅞
110⅞	106	150	Do pf (7)	*108	107⅞	108	+ 1⅞
72⅞	57⅞	1,200	Fash Pk Assoc (k2½)	60	57⅞	57⅞	— 3
101⅞	88⅞	300	Do pf (7)	89⅞	88⅞	88⅞	— 1
109	68⅞	900	Fed Lt & Trac (‡1½)	89	88⅞	88⅞	— ⅞
104	97⅞	40	Do pf (8)	*101	100	101	+ 1
56⅞	54¼	8,600	Fed Water Sv, A (2.40)	56¼	54¼	56	..
22⅞	13⅞	1,100	Fed Motor Tr (80c)	14	13⅞	13⅞	— ⅞
128	90⅞	7,400	Fid Phen Fire In (2)	116⅞	110⅞	111	— 4
13⅞	6⅞	500	Fifth Av Bus (64c)	*9⅞	7	x7⅞	— 1½
98⅞	65	200	Filene's Sons	78	71¼	78	+ 6
70	70	200	Do ctfs	70	70	70	..
107	97	220	Do pf (6½)	*99⅞	98⅞	98⅞	..
88⅞	62	21,000	First Nat Stores (1½)	88⅞	84⅞	88	+ 1
20⅞	6⅞	16,600	Fisk Rubber	8⅞	7⅞	8	— ⅞
72⅞	35⅞	750	Do 1st pf	*45⅞	42	42¼	— 2⅞
82⅞	33	160	Do 1st pf conv	*46	43	44	..
109⅞	65¼	6,300	Fleischmann Co (†4)	109⅞	101	108	+ 6⅞
109⅞	87⅞	12,700	Do ctfs (†4)	109⅞	100	108	+ 9
54	46	1,200	Florsheim Shoe, A	51⅞	50½	50½	..
102⅞	96⅞	100	Do pf (6)	96⅞	96⅞	96⅞	— 1⅞
82⅞	57⅞	4,800	Follansbee Bros (†3⅞)	76	71⅞	73	— 2⅞
73	61½	24,600	Foster Wheeler (1)	71½	61½	x69	+ 4⅞
175	165	1,100	Do pf (7)	171	165	x170⅞	+ 2
69⅞	35	5,300	Foundation Co	41⅞	35	35	— 5⅞
101	80⅞	26,600	Fox Film, Cl A (4)	97⅞	92⅞	94	— 2⅞
110	100	150	Franklin Simon pf (7)	*101	100	101	+ 1
54⅞	37⅞	9,300	Freeport-Texas (4)	49	46⅞	46⅞	— 2
107⅞	99	20	Fuller Co pr pf (†8.08)	104⅞	100	x104⅞	+ 3⅞
33⅞	14	2,500	GABRIEL SNUB, A	19	14	14	— 5
83½	75	1,600	Gamewell Co (5)	80⅞	75⅞	77	— 1⅞
25	10	4,700	Gardner Motor	11⅞	10	10⅞	— 1
114⅞	81	38,400	Gen Am Tank Car (‡4)	114⅞	108⅞	112⅞	+ 1⅞
94⅞	61	10,900	Gen Asphalt	88⅞	84	85	+ ⅞
141	104⅞	200	Do pf (5)	130	130	130	— 6
69⅞	55⅞	1,400	Gen Bronze (2)	58	56	56	— 1⅞
61	37⅞	14,400	Gen Cable	59	54	56⅞	— 2⅞
120⅞	81	10,700	Do A (4)	117	108⅞	112⅞	— 1⅞
107⅞	104	400	Do pf (7)	106	105⅞	106	+ 1
74	65	11,400	Gen Cigar (4)	70⅞	66⅞	68⅞	..
122	112½	20	Do pf (7)	*115⅞	115⅞	115⅞	..
403	219	103,600	Gen Electric (†6)	386⅞	364	370⅞	—14⅞
11⅞	11	4,800	Do Special (60c)	11⅞	11⅞	11⅞	+ ⅞
81⅞	62⅞	53,400	Gen Foods Corp (3)	71⅞	68⅞	69	— 1⅞
109	70	41,500	Gen G & El, A (el½)	105⅞	103	x104	— 1⅞
116⅞	102	110	Do pf, A (7)	*108⅞	106	x108⅞	+ 2⅞
125	111½	40	Do pf, A (8)	*122⅞	118	118	— 3⅞
89⅞	67⅞	6,200	Gen Mills (†3⅞)	73	69	73	+ 2⅞
100	91	400	Do pf (6)	93	91	x93	..
91⅞	66⅞	584,900	Gen Motors (†3.30)	78⅞	72	73⅞	— 4⅞
109⅞	107⅞	100	Do pf (6)	107⅞	107⅞	107⅞	— ⅞
126⅞	122⅞	3,100	Do pf (7)	125	123	125	+ 1⅞
110⅞	107⅞	400	Do deb (6)	100	107⅞	109	+ 3
52	43⅞	100	Gen Outd Ad, A (4)	46⅞	46⅞	46⅞	— 1
41	27⅞	4,000	Do v t c (2)	31	30	30⅞	— ⅞
98	57	9,400	Gen Pub Serv (b6)	83⅞	75	78	— 3⅞
126⅞	88⅞	12,800	Gen Ry Signal (5)	124⅞	118	x120	— 1
88⅞	58	32,800	Gen Refractories (†4)	87⅞	82⅞	84⅞	+ 2⅞
142⅞	101	30,500	Gillette Saf Raz (5)	136⅞	130⅞	131	— 2⅞
48⅞	28⅞	24,400	Gimbel Brothers	41⅞	34⅞	37⅞	+ 1⅞
64⅞	36⅞	64,600	Glidden Co (m2)	63	58⅞	59⅞	— ⅞
106⅞	101⅞	190	Do pr pf (7)	*105	105	105	..
66	28⅞	7,200	Gobel (Adolf)	32⅞	30⅞	31⅞	— 1⅞
82	53⅞	161,200	Gold Dust (2½)	66⅞	61⅞	63⅞	+ 1⅞
120	105	1,200	Do pf (6)	106	105	105	+ 1
105⅞	70⅞	29,700	Goodrich (B F) (4)	73⅞	70⅞	72⅞	+ ⅞
154⅞	103	41,600	Goodyear T & R (5)	118⅞	107⅞	111	— 4⅞
104⅞	99⅞	900	Do 1st pf (7)	101	100	x100⅞	+ 1
60	33⅞	2,800	Gotham Silk Hose (2½)	36⅞	34	x35⅞	+ ⅞
14	7	600	Gould Coupler	8⅞	8	8	— 1⅞
54	22⅞	14,900	Graham-Paige Motors	24	22	22	— 1⅞
49⅞	18	800	Do ctfs	22	20	20⅞	— ⅞
102⅞	62⅞	21,400	Granby Consol (7)	87⅞	81	87⅞	+ 3
96⅞	77⅞	4,600	Grand Stores (1)	86⅞	82	85	+ 1
32⅞	20⅞	6,000	Grand Union	25⅞	22⅞	25⅞	+ ⅞
54⅞	41	1,500	Do pf (3)	46⅞	45	46⅞	..
63⅞	43⅞	4,000	Granite City Steel (4)	60	56⅞	x56⅞	— 2⅞
144⅞	114⅞	3,000	Grant (W T) (1)	135	132	x132⅞	— 1⅞
128⅞	101	12,700	Great Northern pf (5)	124	120	122	— 2⅞
122⅞	100	4,500	Do pf ctfs (5)	117⅞	115	115⅞	— ⅞
39⅞	25⅞	22,600	Do ctfs ore p. (a1½)	31⅞	29⅞	30⅞	— ⅞
44	32⅞	5,800	Gt. Western Sug (2.80)	37⅞	36⅞	x36⅞	+ ⅞
119⅞	112⅞	140	Do pf (7)	*116⅞	114⅞	114⅞	— ⅞
82⅞	80	100	Green Bay & W (5)	80	80	80	— ⅞
200⅞	136⅞	900	Greene Can Cop (8)	196	186⅞	x186⅞	— 8⅞
5⅞	2⅞	600	Guantanamo Sugar	2⅞	2⅞	2⅞	— ⅞
90	46	40	Do pf	*46	46	46	— ⅞
59	32⅞	1,100	Gulf, Mob. & Northn	47⅞	45	45	— 3

Continued on Page 3?.

Shell Union Oil Corporation

Debenture 5s

Due October 1, 1949

Each Debenture will carry a warrant for the purchase at any time on or before October 1, 1939, of 25 shares of Common Stock of the Corporation at $35 per share.

At the Market
To yield about 5%

Estabrook & Co.
FOUNDED 1851
Members { New York Stock Exchange / Boston Stock Exchange
24 Broad St. New York
Telephone Hanover 1760

$200,000

Canadian National Railways

5% Equipment Trust Certificates

Due May 1, 1942

Price: To Yield 5.10%

Descriptive Circular on Request

Wood, Gundy & Co.
Incorporated
48 Wall St., New York
Toronto Montreal Winnipeg London, Eng.

New York State

3% Registered Bonds

Financial institutions, corporations and others, subject to the New York State franchise tax, may hold these bonds and receive a tax credit equivalent to 1% if the bonds are held in their name on the preceding June 30th.

We are offering a limited amount of these bonds, maturing January 1, 1959, at 96 and accrued interest, which with the 1% tax credit allowed by the State, would give the holder a return of approximately 4.20%, being equivalent to a taxable bond yielding 4.77% if held by a corporation subject to the 12% corporation tax.

THE EQUITABLE TRUST COMPANY
OF NEW YORK
11 Broad Street
Seven Branches in Business Centers of the City

Associated Gas & Electric Company

Debenture Rights

Traded on New York Curb Exchange

Information on request

WOLFARTH & ILSLEY
30 Broad St., New York
Tel. BOWling Green 6821

White, Weld & Co.

Government, Municipal Railroad, Industrial and Public Utility Securities

Short Term Notes

Foreign Bonds

Investment lists prepared for Banks, Institutions, Trustees of Estates and Individual Investors

14 Wall Street
New York
BOSTON CHICAGO

Basic Industry Shares

CONVERTIBLE

The holder of a full unit of Basic Industry Shares may at any time convert into the shares of the underlying stocks and also secure the applicable Reserve Fund and Accumulated Dividends. Provision is also made for holders of less than a full unit.

PARTICIPATING

All income received by the Trustee is paid to the holders of Basic Industry Shares without deductions of any kind.

F. J. LISMAN & CO.
Members New York Stock Exchange
Associate Members N. Y. Curb Exchange
44 Wall Street New York

RIGHTS

Bethlehem Steel Rts.
Union Carbide Rights
Consol. Gas Rts.
Chicago & No. W. Rts.
Mathieson Alkali Rts.
Pacific Gas Rights
Eastman Kodak Rights
Nat'l Dairy Prod. Rts.

SCRIPS

All Stock Div. Scrips
All Reorg. Scrips

SPECIALISTS IN RIGHTS AND SCRIPS

McDonnell & Co.
Members New York Stock Exchange
120 Broadway, N. Y. Tel. Rector 7800

Exempt from all Federal Income Taxes

$150,000

CITY OF

Cleveland, Ohio

Coupon 4½% Bonds

Due Dec. 1, 1941-1946

Legal Investment for Savings Banks and Trust Funds in New York, Massachusetts and Connecticut.

Prices to yield 4.40%

Barr Brothers & Co.
INC.
35 WALL ST. NEW YORK

We Recommend For Investment

Merchants & Manufacturers Fire Ins.

J. M. TOOLAN & CO.
Investment Securities
25 Broadway, New York
Whitehall 5628
1420 Walnut St., Philadelphia
Pennypacker 6892-3

Mac Marr Stores, Inc.

Operating a Chain of 1,144 grocery stores and 181 meat markets located in California, Arizona, Washington, Oregon, Idaho and Montana.

7% Preferred Stock
With Common Stock Purchase Warrants

Price to yield about 6.03%

Send for Circular D-313

Merrill, Lynch & Co.
120 Broadway New York
Telephone RECtor 9680
Uptown Office—11 East 43rd Street
Telephone VANderbilt 9291
Chicago Detroit Denver Los Angeles
Members of the New York, Chicago, Detroit and Cleveland Stock Exchanges

Utilities Power & Light Corporation

Class A Stock

Listed on New York Stock Exchange

Circular Upon Request

PYNCHON & CO.
Members New York Stock Exchange
111 Broadway New York
Telephone Rector 0970
Madison Ave. at 43rd St. — Tel. Vanderbilt 6671
Savoy-Plaza Hotel — Tel. Volunteer 7089

August Belmont & Co.

Domestic and Foreign Financing

45 CEDAR STREET NEW YORK
30 STATE STREET BOSTON

Special Analysis

The Aviation Industry
Curtiss-Wright

in our
Weekly Market Review

Copy on request

deSaint-Phalle & Co.
Members New York Stock Exchange
Members Philadelphia Stock Exchange
Members New York Curb Exchange
Members New York Produce Exchange
15 Broadway, New York
20 East 57th St., N. Y. — N. Y. Central Bldg., 230 Park Ave.
1604 Walnut Street, Philadelphia, Pa.
SS. Ile de France — SS. Majestic
276 Insurance Exchange Bldg., Montreal
Correspondents
Banque de Saint-Phalle — Paris
Saint-Phalle, Ltd. — London
Saint-Phalle Bank A.G. — Berlin and Carlsbad
Banque de Saint-Phalle — Brussels and Antwerp
Saint-Phalle & Co. — Zurich and St. Moritz

Fox Film Corporation

Discussed in Our

WEEKLY INDUSTRIAL AND SECURITY ANALYSIS

Copy on Request

J. R. SCHMELTZER & CO.
Members New York Stock Exchange
26 Broadway — RECtor 9800
1 East 46th Street — WICkersham 4674

WE OWN AND OFFER:

175 Shares
Gas & Electric of Bergen County
5% Guaranteed Stock

400 Shares
Newark Cons. Gas
5% Guaranteed Stock

50 Cfs. of Deposit
South Jersey Gas Electric & Traction
8% Guaranteed Stock

Dividends guaranteed by Public Service Corp. of N. J.

Prices on Application

Outwater & Wells
Members Unlisted Securities Dealers Assn.
15 Exchange Place, Jersey City, N. J.
Telephone 3500 Montgomery

BRITISH DIVIDED ON BANK RATE RISE

England Business Interests Still Oppose Action, Bankers Consider it Inevitable.

MARKETS ARE IN SUSPENSE

Continued Gold Withdrawals by New York May Force Bank of England's Hand.

Special Cable to THE NEW YORK TIMES.

LONDON, Sept. 13.—The suspense existing in financial London regarding the Bank of England rate has been only slightly lessened by the absence of any change last Thursday. No doubt is entertained that many large business interests are strongly opposed to higher money rates, and that the bank is taking account of their attitude in keeping its rate at the present level. In most of the responsible banking quarters, however, the opinion prevails that retention of the present rate is certainly not justified by the state of the bank's gold reserve, or by the relation of our bank rate to money rates ruling in other countries.

It was commonly remarked this week that the demonstration which the bank is giving of its apparent wish to avoid increasing the rate at almost any cost is reassuring so far as it goes. Nevertheless, many practical bankers take the view that action by the bank is long overdue, and that a higher bank rate would in all respects be preferable to the state of uncertainty which is at present hindering financial business.

In these quarters it is openly declared that the only remedy for the present unsatisfactory state of the foreign exchanges is an advance in the bank rate. There is therefore still a possibility that the step will be taken, notwithstanding widespread opposition which has been expressed to it.

One comment made last week was that, although it would be greatly to Wall Street's advantage that the bank should not put up its rate, American bankers are considerably increasing the chance of such a change by their withdrawals of gold from London. It is admitted, however, that so long as any profit exists in thus withdrawing gold New York financial houses will continue to take it.

It is also recognized in some quarters that, in so far as they avoid taking gold directly from the bank's reserves and confine their purchases to gold arriving in the open bullion market they will be minimizing the danger of a higher bank rate.

BRITISH PRICES LOWER.

Decline in August Brings Average to Lowest for Month in Many Years.

Special Cable to THE NEW YORK TIMES.

LONDON, Sept. 13.—The British Board of Trade's index number of average wholesale prices in Great Britain during August works out at 135.8, as compared with 137.4 in July and 139.8 a year ago. The comparison of prices of 150 articles for August with those of July shows 56 increases and 52 decreases, the rest being unchanged.

Based on 100 as the average for 1913, the August index number of wholesale British prices makes the following comparisons with preceding months and years:

Aug., 1929	135.8	Aug., 1928	139.3
July, 1929	137.4	Aug., 1927	140.9
June, 1929	135.6	Aug., 1926	149.1
May, 1929	135.8	Aug., 1925	157.0
Apr., 1929	138.8	Aug., 1924	165.2
Mar., 1929	140.1	Aug., 1923	154 6
Feb., 1929	139.4	Aug., 1922	156.3

The board's monthly average for 1921 was 197.2; in 1920 it was 307.3. The average for last year was 140.3, and the lowest annual average since the war, until the resumption of gold payments in 1925, was 158.5 in 1921.

BRITISH FOREIGN TRADE CALLED SATISFACTORY

August's Import Surplus Above Last Year, but 8 Months' Results Are Better.

Special Cable to THE NEW YORK TIMES.

LONDON, Sept. 13.—The report on British foreign trade in August is regarded as satisfactory, especially in the matter of exports—all the more so in view of the holidays, the cotton dispute and the difficult money situation. The month's excess of imports was £3,195,000 greater than in the preceding August, but the adverse balance for the eight completed months was £2,552,000 less than in 1928 and £5,178,000 below 1927.

The feature of the £823,000 increase in British exports was the steady and substantial increase of coal shipments, their expansion for August being 702,000 tons, valued at £648,000, making the total increase in eight months 5,903,000, valued at £5,173,000. Iron and steel exports were below last year, but for the eight months there is still an increase of £1,065,000 over 1928. Owing to the cotton stoppage, exports of cotton goods declined £1,000,000 from August of last year, and the decline will probably continue for some time, owing to orders lost during the trade dispute.

NEW LOANS STILL FEW IN LONDON MARKET

Some Fairly Large New Offers, However, Are in Preparation for Early Issue.

Special Cable to THE NEW YORK TIMES.

LONDON, Sept. 13.—New capital issues on the London market continue very small and consist mainly of private placings. The Melbourne Board of Works has offered £400,000 in 5 per cents at 94 and the New Zealand Government will offer in the coming week to convert into new 5 per cent stock, at the price of 96 plus cash payment of 2 per cent, £5,000,000 out of £9,703,000 4 per cents due to mature on Nov. 1.

Impending industrial issues include £6,000,000 by the British-American Tobacco Company in 6 per cent second preference shares at par, 750,000 ordinary shares by the newly formed Imperial Smelting Company, and several other important industrial offerings are being prepared.

Public Utility Holding Corp.
New, When Issued

U. S. & Overseas Corp.

U. S. Electric Power Corp.
Common, When Issued

United Founders Corp.
Common and Rights

THEODORE PRINCE & CO.
Members New York Stock Exchange
Members New York Curb Exchange
Members New York Produce Exchange

Integrity Bldg., Philadelphia, Kingsley 0600
120 Broadway, New York, Rector 9830
1 Federal Street, Boston, Liberty 0044

Individuals please call Rector 2902

Announcing

Reliance International Corporation

Managed by Reliance Management Corporation

Reliance Management Corporation announces the formation of Reliance International Corporation—an investment trust, international in scope, of the general management type, having an authorized capital which contemplates an ultimate investment fund in excess of $100,000,000.

The world-wide investment of capital through the medium of investment trusts has taken place on a large scale in Great Britain for more than 50 years. During the past 10 years, the increasing surplus of capital available for investment has given rise to the formation in the United States of a large number of investment trusts with capital aggregating many hundreds of millions of dollars.

• • •

In the present era of high prices for common stocks and a rapidly mounting and confusing number of new security issues, the investor finds it increasingly difficult to select and supervise domestic investments giving him an adequate return on his capital, and having a satisfactory margin of safety and reasonable possibility for further appreciation in value. Furthermore, the average size of investment accounts and lack of time and adequate facilities, render it a practical impossibility for the individual to secure proper diversification of risk or to avail himself of the many favorable opportunities for investment in foreign markets.

• • •

Reliance International Corporation offers the investor an opportunity to participate in a world-wide investment undertaking in association with an experienced group of representative bankers, business executives and economists comprising the management, board of directors and national advisory committee.

• • •

The widespread affiliations of the Reliance group, having available the information supplied by trained economists and financial research experts, will tend to produce for the investor that selective, constantly supervised and diversified employment of funds which comprises scientific investment.

Reliance Management Corporation
MORTON H. FRY,
President

New Issue

Reliance International Corporation

Cumulative Preferred Stock, $3 Convertible Series
and
Class A Common Stock

Cumulative Preferred Stock, $3 Convertible Series: No Par Value. Entitled to preferred cumulative dividends at the rate of $3 per annum, payable quarterly on the first days of March, June, September and December. Preferred as to assets in case of voluntary or involuntary liquidation up to $50 per share and accrued dividends. Redeemable in whole or in part at $55 per share and accrued dividends at any time on 30 days' notice.

Convertible share for share into Class A Common Stock at any time up to ten days before the date set for redemption

Class A Common Stock: No Par Value. Non-redeemable. Entitled to receive as a class 80% of the total common stock dividends declared, Class B Common Stock receiving the remaining 20%. After Preferred Stock, Class A Common Stock has preference over Class B Common Stock as to assets up to the average paid-in value per share, and after Class B Common Stock has received the average paid-in value thereon per share, the remaining assets are to be distributed 80% to Class A Common Stock and 20% to Class B Common Stock.

Transfer Agent
CENTRAL HANOVER BANK AND TRUST COMPANY

Registrar
THE NEW YORK TRUST COMPANY

Capitalization

	Authorized
Funded Debt:	
Gold Debentures	$75,000,000*
Preferred Stock, No Par Value	1,500,000 shs.
500,000 shares classified as Cumulative Preferred Stock, $3 Convertible Series	
Class A Common Stock, No Par Value	†2,000,000 shs.
Class B Common Stock, No Par Value	1,000,000 shs.

*The Certificate of Incorporation provides for the issuance of $75,000,000 Gold Debentures from time to time, in such amounts, under such restrictions and with such rights as may be fixed by the Board of Directors, provided that no Debentures may be issued unless, after such issuance, the resources of the Corporation would aggregate not less than 175% of the principal amount of Debentures then to be outstanding.

†Of this authorized amount, 500,000 shares are to be issued in units with 500,000 shares Cumulative Preferred Stock, $3 Convertible Series, and 500,000 shares are to be reserved for conversion of such Preferred Stock.

The 1,000,000 shares of Preferred Stock authorized but unclassified may be issued in series (all the characteristics of which shall be fixed by the Board of Directors), but only if the net assets of the Corporation, including the proceeds from the sale of such Preferred Stock and of any other stock issued with it, shall be equal to at least 130% of the liquidating value of all Preferred Stock to be outstanding, including that to be issued.

Stockholders will have no pre-emptive right to subscribe for additional stock or securities.

It is contemplated that the consideration for the units and Class B Common Stock to be presently issued will be apportioned $55 to capital, and the balance to surplus. No dividends may be declared on the Class A Common Stock or the Class B Common Stock except from earned surplus.

From his letter to the Bankers, Mr. Morton H. Fry, President of the Corporation, summarizes as follows:

Reliance International Corporation has been incorporated under the laws of the State of Delaware, as an investment trust of the general management type, having broad powers for the investment of its funds in a widely diversified list of domestic and foreign securities.

Management: The Corporation has entered into a management contract with Reliance Management Corporation. Under the terms of this contract, Reliance Management Corporation will provide research, statistical and accounting facilities, administering the resources of the Corporation subject to the supervision and control of its Board of Directors and with the assistance of an Advisory Committee composed of representative bankers throughout the United States, which will meet periodically with the management of the Corporation.

The Board of Directors of Reliance International Corporation consists of:

HARRY A. ARTHUR,
Vice President, American International Corporation
AMBROSE BENKERT,
Vice President, Ames, Emerich & Co., Inc.
MATTHEW C. BRUSH,
President, American International Corporation
MARSHALL FORREST,
Vice President, Ames, Emerich & Co., Inc.
DAVID FRIDAY,
Economist
MORTON H. FRY,
of Schoellkopf Brothers
President, Reliance Management Corporation
CHARLES F. HAZELWOOD,
of Estabrook & Co.
FREDERICK J. LEARY,
Vice President, Central Hanover Bank and Trust Company
JOSEPH S. MAXWELL,
Vice President, The New York Trust Company
MATTHEW S. SLOAN,
President, The New York Edison Company
ERNEST B. TRACY
FRANK A. WILLARD,
of F. A. Willard & Co.

The fee to be paid to Reliance Management Corporation for management services will be limited to ½ of 1% per annum of the average resources, as defined in the management contract, of Reliance International Corporation. Reliance Management Corporation and the bankers have agreed to purchase jointly two shares of Class B Common Stock at one dollar per share, for each of these units presently sold.

Resources: The Corporation will commence business with cash resources in excess of 130% of the liquidating value of outstanding Cumulative Preferred Stock, $3 Convertible Series. The financial program of the Corporation contemplates the immediate increase of resources through a continuing sale of these units and Class B Common Stock in the same ratio.

We offer these shares when, as and if issued and received by us, subject to the approval of our counsel, in the form of Allotment Certificates, representing units of one share of Cumulative Preferred Stock, $3 Convertible Series, and one share of Class A Common Stock. Allotment Certificates will be exchangeable for definitive Preferred Stock certificates and Class A Common Stock certificates on September 1, 1930, or earlier at the option of the Corporation.

Price $68.50 Per Unit
(Plus accrued Preferred Dividend)

Ames, Emerich & Co., Inc.	F. A. Willard & Co.	Estabrook & Co.
America Investment Co., Los Angeles	Biddle & Henry, Philadelphia	Drumheller, Ehrlichman & White, Seattle
First Saint Paul Company, St. Paul	First Security Corporation, Ogden	The First Trust Company of Lincoln
The First Trust Company of Omaha	Fletcher American Company, Indianapolis	Greenebaum Sons Securities Corp., New York
Harris, Small & Co., Detroit	W. W. Lanahan & Co., Baltimore	Matthews & Company, Ltd., Toronto
McLaughlin, MacAfee & Co., Pittsburgh	R. V. Mitchell & Co., Cleveland	Moore, Hyams & Co., Inc., New Orleans
The National Republic Company, Chicago	O'Brian, Potter & Stafford, Buffalo	Prescott, Wright, Snider Co., Kansas City, Mo.
The Geo. C. Riley Co., Cincinnati	Thomson, Fenn & Co., Hartford	G. H. Walker & Co., St. Louis
	Watling, Lerchen & Hayes, Detroit	

The information contained above, while not guaranteed by us, is taken from sources which we believe to be reliable.

Investment Securities

Kissel, Kinnicutt & Co.

Members N. Y. Stock Exchange
New York Chicago

AUTUMN OUTLOOK BRIGHT IN FRANCE

Unusually Fortunate Harvests Expected to Bring New Wealth to the Country.

PEASANTS AS INVESTORS

Paris Has Suspended Gold Imports From London, but May Resume Them Later On.

Wireless to THE NEW YORK TIMES.

PARIS, Sept. 13.—The Autumn business outlook of France is exceedingly bright. Harvests of grain and wine are unusually large and the sugar output very satisfactory. The season will therefore demand considerable fresh capital for crop-moving purposes, and the expected larger Autumn business, with the necessary purchases of raw material, will call for easier credit. It is believed, however, that the Bank of France will grant all credit applications and that there will be no higher bank rate.

One result of the season's fortunate harvests is that French farmers will have acquired especially great purchasing power as a result of the country's bumper wheat crop sold at higher prices. This should contribute to the country's industrial prosperity, though the surplus wealth thus acquired will probably be saved, not spent, for the French peasant is extremely thrifty.

Bourse professionals have even been predicting that these conditions will directly favor higher prices for investment securities. The predominating judgment is that the situation on the Paris Bourse is technically favorable to a rise. The only weak point foreseen is the situation of foreign markets, especially London and New York, regarding both of which there is still some fear either of higher money or of a fall in Stock Exchange prices. Since tendencies on the foreign markets have a strong psychological influence in Paris, speculators are chary of venturing too far.

Gold imports from London to this market have ceased owing to the improvement of sterling at Paris. They may, however, be resumed later on, for two reasons—first, the abundant French grain harvest will considerably reduce Autumn importations, thus helping to reduce the adverse foreign trade balance, and, second, the French banks will try to meet the expected large home demands for credit by realizing a portion of their foreign balances in order to avoid borrowing from the Bank of France. This might easily cause such a rise in franc exchange as would bring sterling back to the import point.

FRENCH PRICE AVERAGE AT LOWEST OF YEAR

Monthly 'Index Number' Also Lowest Reported for August Since 1925.

Wireless to THE NEW YORK TIMES.

PARIS, Sept. 13.—The index number of wholesale French prices at the end of August, prepared by the Statistique Générale, works out at 600, against 626 at the end of July. The decline was chiefly due to a marked drop in prices of grain and vegetable products, particularly wheat. The foodstuffs index alone was reduced from 596 to 559.

The separate price index for industrial materials remained unchanged at 653, a considerable fall in textiles being offset by the recovery in other products. The index of retail prices works out at 606, compared with 624 in July; these retail prices also being influenced by the seasonally cheaper foodstuffs.

Based on 100 as the average for 1914, the August index number of wholesale French prices compares as follows with preceding months and years:

August, 1929	600	August, 1928	629
July, 1929	626	August, 1927	631
June, 1929	623	August, 1926	745
May, 1929	626	August, 1925	570
April, 1929	640	August, 1924	457
March, 1929	634	August, 1923	477
February, 1929	602	August, 1922	384

The highest point ever reached was 804, at the end of July, 1926, when the franc touched its lowest point in the collapse of that year. In 1918 the average for the year was 339.

PARIS MONEY MARKET KEPT DOWN BY BANK

Rates Continue Low Owing to Bank's Very Heavy Discounts —Increase Expected.

Special Cable to THE NEW YORK TIMES.

PARIS, Sept. 13.—Conditions on the Paris money market are unchanged, though the general volume of supplies has slightly increased. The outside discount rate remained at 3⅛ per cent this week, with call money at 3. This ease is an obvious result of the Bank of France's discount policy.

How readily it has granted such credits was apparent in last Thursday's return as of September 6, showing that month-end collection of maturing trade bills had caused the bank's own discounts to decrease from 9,415,000,000 francs to 8,157,000,000, yet that even with this reduction the amount still outstanding compares with only 2,914,000,000 a year ago and is higher than has been reached in any previous month. Banking circles predict that September and October will witness a further sharp rise in trade-bill discounts by the bank.

FRENCH EXCESS OF IMPORTS

Much Larger in Recent Months Than in 1928.

Wireless to THE NEW YORK TIMES.

PARIS, Sept. 13.—The statement of July foreign trade shows that in the twelve months ending July 31 imports into France were valued at 58,340,000,000 francs, while exports were 51,153,000,000. The import excess for the period therefore was 7,187,000,000.

In the calendar year 1928 imports were 53,445,000,000 and exports 51,347,900,000, the import surplus being 2,101,600,000.

Year's Transvaal Gold Output Will Exceed All Past Records

Special Cable to THE NEW YORK TIMES.

LONDON, Sept. 13.—Gold output in the Transvaal during August was 889,610 ounces, valued at £3,780,814. It compares with 889,480 ounces valued at £3,780,390 in July and with 891,863 ounces valued at £3,790,443 in August, 1928. Last October still holds the record for monthly production with an output of 897,720 ounces, valued at £3,815,310. Except for that month, for last August and for the 897,598 produced last May, August of this year has been matched by no other month.

Production in the eight completed months has far surpassed as a whole any previous achievement for the corresponding period. Total output was 6,963,096 ounces, which compares with 6,871,080 in the same eight months of 1928, with 5,733,485 of 1927 and with 6,343,043 as lately as 1924. The rate of Transvaal output has increased uninterruptedly in every year since the Transvaal labor troubles in 1922. The value of last year's output, £44,000,000, was greater by £6,600,000 than in the year before the war and exceeded by £4,500,000 the maximum war-time output, that of 1916, which was high record until 1924.

POLITICS NO DAMPER ON AUSTRIAN FINANCE

Bank's Holdings of Foreign Exchange Have Increased—Foreigners Lend on Better Terms.

Special Cable to THE NEW YORK TIMES.

VIENNA, Sept. 13.—Thus far the political strife in Austria has apparently had little influence on the economic and financial situation. This seems to be shown by the fact that the national bank's holdings of foreign exchange rose between the middle of June and the end of August by 90,000,000 schillings to 613 millions.

This increase was only in part a result of tourist traffic; a great part proceeded from newly granted short-term foreign credits, mostly in dollars borrowed from French firms. The development is the more remarkable, in that the bank rate has not been raised and that the ratio of cover to the circulation is again nearly 70 per cent.

The Neue Freie Presse states that, even since the last increase of its discount rate by the Federal Reserve Bank at New York, the rate on first-class Vienna bills has dropped and leading Vienna firms have been able to obtain three months' extension of credit at 6% per cent.

AUSTRIA'S IMPORT SURPLUS

Adverse Balance Increased for July and the Seven Months.

Special Cable to THE NEW YORK TIMES.

VIENNA, Sept. 13.—Compared with July, 1928, Austrian foreign trade, as reported for July, shows a rise in imports of 13,000,000 schillings to 258,000,000, against increase of exports amounting to 16,000,000, making the month's total exports 181,000,000.

During the first seven months of 1929 imports have been 5,000,000 schillings greater than in 1928, while exports have decreased by 18,000,000. The seven months' surplus of imports is 591,000,000. Imports from the United States have decreased in the period from 129,000,000 to 119,000,000.

DULL MARKET AT VIENNA.

Weakness Also at Other Central European Points.

Special Cable to THE NEW YORK TIMES.

VIENNA, Sept. 13.—The Vienna Stock Exchange continues dull, reflecting similar inactivity of boerses in the neighboring countries. Prague is weak because of a shortage of funds on its money market, and the weakness at Budapest has been caused by cessation of foreign orders which lately came into the Boerse.

Since the beginning of Autumn, the Austrian metal industry has shown a slight downward movement and the textile industry as a whole is still unsatisfactory. Austrian unemployment is now a little over 100,000.

MONEY EASIER AT BERLIN.

Monthly Loans, However, Still Bring 9 to 10½ Per Cent.

Wireless to THE NEW YORK TIMES.

BERLIN, Sept. 13.—The Berlin money market was in most respects easier the past week. It is true that, owing to continued fear of a rise in the London bank rate, rates as high as 9 to 10½ per cent are still commanded for loans for a month or longer. But day money is plentiful, with rates 6@8½ per cent today.

The banks had as usual laid in a supply of funds well in advance of the time for financing the mid-month settlement. During this week, therefore, they had on hand a large available supply.

LIMIT GERMAN PRODUCTION.

Efforts to "Ration" Output of Porcelain and Sugar.

Special Cable to THE NEW YORK TIMES.

BERLIN, Sept. 13.—Efforts to limit industrial production to the market's actual demands continue in Germany. The porcelain manufacturers have formed an association with the express purpose of limiting output and lowering production costs.

All German sugar refineries have also established an association which will maintain home prices by rationing the quantity of sugar which each refining firm may put into the market at any given time.

Control a German Industry.

Wireless to THE NEW YORK TIMES.

BERLIN, Sept. 13.—As a result of a new fusion by the Swedo-German Norma Company, 80 per cent of Germany's production of ball bearings passes under control of the Swedish ball bearing trust.

MARKETS SKEPTICAL OF BRIAND'S PLAN

European Economic Union Is Favored, but Obstacles to It Considered Very Difficult.

CITE "BANKERS' MANIFESTO"

Paris Sees Nations Apprehensive of Industrial Results of Reduction in Tariffs.

Special Cable to THE NEW YORK TIMES.

LONDON, Sept. 13.—On the London market Briand's proposal for a European economic union has thus far aroused very little discussion. It is regarded as an ideal worth trying for but unlikely of attainment for a long time to come. The British suggestion at Geneva, for a "tariff holiday" of two years, seems to the City more practicable. Nevertheless, business men were recalling last week that some years ago, when the world's leading bankers issued a manifesto denouncing the continuous raising of tariff walls and appealing for closer economic cooperation, their suggestions were cold-shouldered or completely ignored by nearly every country in the world.

Sentiment and the necessities of the situation may have changed since then, it is admitted; but our business men are not hopeful of anything being done yet a while by statesmen to make international trade any easier. They will therefore continue to rely on their own efforts in that direction.

Wireless to THE NEW YORK TIMES.

PARIS, Sept. 13.—Briand's plan for an economic "United States of Europe" has been received with skepticism in Paris financial circles. Their comment is that the project would be difficult to realize under present conditions on account of the divergent interests of different nations involved.

The obstacles to such an agreement, it was commonly remarked last week, would be the confusing influence on numerous industries which might be exerted by removal of the tariff frontiers.

BRITISH MARKET HOPES RATE WILL NOT RISE

London Stock Exchange More Cheerful, Despite Doubts of Situation by Bankers.

Special Cable to THE NEW YORK TIMES.

LONDON, Sept. 13.—The stock markets have been inclined this week to shake off the stagnation which has been so much in evidence during the late Summer, especially since the money situation changed for the worse. Some relief was expressed on the market that an advance in the Bank rate has thus far been avoided and speculators, with their customary optimism, were beginning to talk this week of the probability of no advance in the discount rate this year.

That view is not yet shared by the money market. It has imparted a better tone to stocks, but the public still fails to put in an appearance and larger capitalists, both private and public, are sitting on the fence awaiting some definite lead from the money situation. Notwithstanding substantial outflow of capital which has occurred in response to the high money rates on other foreign markets, it is still believed that considerable funds are awaiting investment at home.

HARVESTS BELOW 1928 IN CENTRAL EUROPE

But Yield Is Not Greatly Under Average, and Some Countries Gained.

Wireless to THE NEW YORK TIMES.

BERLIN, Sept. 13.—The German cereal crops for 1929 will not be bad in comparison with the average, but they will fall below 1928. The Agricultural Council's estimate puts the figure even lower that that of the Federal Statistical Bureau. The sugar beet crop has materially deteriorated in August and is below last year.

Austria's official report puts all Winter cereals and Spring barley considerably below 1928. Poland, on the other hand, officially estimates a wheat yield of 1,640,000 tons, against 1,610,000 in 1928, and rye crops of 6,260,000, against 6,110,000. Rumanian crops are reported excellent, corn in particular, and crops in Yugoslavia and Czechoslavakia are in general good. Hungary estimates its wheat crop at 19,240,000 quintals, against 27,000,000 in 1928, and its rye crop at 8,160,000, against 8,270,000.

GOLD ON WAY TO LONDON.

£1,385,000 Due From Africa in Fortnight, Largely for Bank.

Special Cable to THE NEW YORK TIMES.

LONDON, Sept. 14.—Gold due to arrive in the open London market during the coming week from South Africa amounts to £875,000. The week following, £510,000 more will arrive, nearly all in sovereigns, which will be sent direct into the Bank of England.

During the past calendar week the Bank of England took in £305,643 gold, practically all bought in the open market. Withdrawals were £353,841, of which £177,000 were consigned to Germany and £142,000 to the United States.

BRITISH STEEL PRODUCTION.

August Output Smallest of Year, but Above 1928.

Special Cable to THE NEW YORK TIMES.

LONDON, Sept. 13.—Steel output in Great Britain during August was 783,500 tons, or considerably less than the 804,300 of July, but still largely in excess of the 648,300 tons produced in August a year ago. Last month's production was the lowest of any month for 1929 to date, but compares with a monthly average of 710,400 tons in 1928.

Iron produced was 632,000 tons, against 671,900 in July, 519,000 a year ago and a monthly average of 550,900 last year. Furnaces working at the end of August were 170, being an increase of three for the month.

$8,000,000

State of Minas Geraes

(United States of Brazil)

Secured External Gold Loan of 1929, Series A, 6½% Bonds

Dated September 1, 1929 Due September 1, 1959

The Bonds of this Loan will be specifically secured by a first lien upon the Coffee Export Tax of the State.

Interest payable March 1 and September 1. Coupon bonds in denominations of $1,000 and $500, registerable as to principal only. Principal and interest payable in New York City in United States gold coin of the present standard of weight and fineness, at the Head Office of The National City Bank of New York, Fiscal Agent, without deductions for any present or future taxes of the State of Minas Geraes or of the United States of Brazil. Principal and interest also payable in London, England, in sterling, at the option of the holder, either at the City Office of The National City Bank of New York, or at the Counting House of J. Henry Schröder & Co., at the fixed rate of exchange of 4.8665; and collectible at the office of Mendelssohn & Co. in Amsterdam, Netherlands, in guilders, at the then current buying rate of the said Mendelssohn & Co. for sight exchange on New York City.

These bonds, authorized by State Law No. 1061, dated August 16, 1929, and issued pursuant to Presidential Decree No. 9142, dated September 6, 1929, will be the direct obligations of the State of Minas Geraes. The Contract provides for a semi-annual cumulative sinking fund, sufficient to redeem the entire issue by maturity, which will begin operating March 1, 1930, and will be applied to redeem bonds through drawings by lot only at 100. The Bonds are callable as a whole but not in part, on September 1, 1934, or any interest date thereafter, on thirty days notice, at 100.

The following summary is based upon the prospectus letter signed by His Excellency, Antonio Carlos Ribeiro de Andrada, President of the State of Minas Geraes, to which reference is made for detailed information.

The State of Minas Geraes is a self-governing member of the Brazilian Federation, its relation to the Central government being similar, in many respects, to that of the sovereign states of the United States of America to the Federal Government. It is situated in the approximate geographical center of Brazil, in a temperate climate and at a relatively high elevation above sea level. The most important agricultural products are coffee, corn, rice, beans, potatoes, wheat, cotton, sugar cane and tobacco. The State has an area of 221,861 square miles, slightly smaller than that of the State of Texas, and is the largest Brazilian state in point of population with 7,308,853 inhabitants, according to the latest estimate. While the State has no sea coast, it is connected with the ports of Santos, Rio de Janeiro, Victoria and Bahia by railroads, having over 4,915 miles of track within its own boundaries.

State Law No. 1061 of August 16, 1929, authorizes a total issue of Bonds limited to an amount not to exceed £5,000,000 sterling, or its equivalent in gold coin of the United States of America at the fixed rate of exchange of $4.8665 per pound sterling, and provides that all the Bonds issued thereunder, of which these Series A Bonds form a part, will be specifically secured by a first lien upon the Coffee Export Tax, the largest single item of revenue of the State of Minas Geraes. This tax during the last five years has yielded an average return equivalent to $4,579,342, as compared with $1,853,647, required for service upon the entire authorized amount, computed on the basis of the terms of this issue. Should the proceeds of the Coffee Export Tax in any fiscal year produce less than an amount of one and one-half times the annual service of all the bonds of the loan, the State undertakes to pledge another tax or other taxes sufficient to make up the deficiency.

The proceeds of this Loan will be utilized for purposes designed to increase the economic productivity of the State.

Prudent and careful management of the State's finances has been characteristic of successive administrations in Minas Geraes. Since 1915 there has been a surplus of revenues over expenditures in every year except two. The income of the State has increased from $4,600,800 in 1915 to a high point of $21,624,054 in 1928. The debt service of the State is comparatively light, being less than 12% of ordinary revenues in 1928.

Application will be made to list these Bonds on the New York Stock Exchange

We offer these Bonds, if, as and when issued to and received by us, subject to the approval of our counsel, Messrs. Shearman & Sterling, New York City, and Dr. Richard P. Momsen, Rio de Janeiro, Brazil. Delivery in the form of interim certificates of The National City Company is expected on or about September 24, 1929.

Price 87 and interest, to yield 7.60% to maturity

$1,000,000 of this issue will be publicly offered in The Netherlands by Mendelssohn & Co., Nederlandsche Handel-Maatschappij, and Pierson and Co., Amsterdam.

The National City Company **Kissel, Kinnicutt & Co.**

J. Henry Schroder Banking Corporation

The above information has been obtained, partly by cable, from official statements and statistics and from other sources we consider reliable. We do not guarantee, but believe it to be correct. All conversions of Brazilian milreis into United States Dollars have been made at the rate of 12 cents to 1 milreis and foreign currencies at par of exchange.

Consolidated Gas Utilities Co.

This Company constitutes a complete unit in the natural gas industry. The consumption of natural gas in this country has increased four times in the past twenty years.

The senior securities of this Company, selling at a discount, are an attractive investment.

Description and price on request.

BATTLES & CO.
Established 1890
Telephone HANOVER 0352
30 Broad St. New York — 1518 Locust St. Philadelphia

Conservative Investments

SHIELDS & COMPANY
INCORPORATED
52 WALL STREET
NEW YORK

H — H

We recommend

Middle Western Telephone Co.

Class "A" Common Stock

At $27.50 per share to yield 6.40%

Circular T-55 on request

HANSON & HANSON
Members N.Y. & Boston Stock Exchanges
Investment Bankers Ass'n
25 Broadway Whitehall 6140-45

An Attractive

Chain Store

Common Stock

Fair Stores Company, now operating 63 popular price mercantile stores, started from a one store business in 1901. The Company is in an exceptionally strong earning and expansion position.

Write for details and price

Rogers Caldwell & Co.
INCORPORATED
150 Broadway, New York
Telephone Rector 5068
Affiliated with
Caldwell & Co., Nashville

Recent Developments In

Rhodesian Copper Fields

Circular on request

ABRAHAM & CO.
Members New York Stock Exchange
Members New York Curb Exchange
120 Broadway Rector 7200 New York

United Founders
Rights

American Founders
Rights

Commercial Solvents
New, When Issued

TRADING DEPARTMENT

ORTON, KENT & CO.
Members New York Stock Exchange
39 Broadway New York
Telephone Whitehall 8510
Specialists in Reorganization Securities

HILSON & NEUBERGER
Members New York Stock Exchange
Broadway Boston agents

INVESTMENTS
FREDERIC H. HATCH & CO.
Est. 1896 Incorporated Dec. 1929
Members Unlisted Securities Dealers Assn.
63 Wall St., N. Y. Tel. Han. 6850
WIRE CONNECTIONS

General Theatres Equipment, Inc.

General Theatres Equipment, Inc., in conjunction with the Fox Film organization, has, after three years of intensive research and engineering, perfected apparatus by means of which broad-scope projection of motion pictures now is being done. Not only does the new apparatus project length and breadth, but through new inventions gives the illusion of depth. This innovation, together with other improvements devised and patented by International Projector Corporation, a subsidiary of General Theatres Equipment, Inc., promises to revolutionize the entire motion picture industry.

General Theatres Equipment, Inc. is the outstanding factor in the equipment field in the motion picture industry through its interest in the largest manufacturers and distributors of motion picture projectors, lamps, cameras, etc. It constitutes a complete unit for the manufacture, installation, distribution, servicing and financing of all types of equipment and supplies used in the operation of motion picture and general theatres. Supplementing the needs of motion picture theatres is an ever widening demand for motion picture equipment from educational and industrial sources.

Common Stock
Voting Trust Certificates
TRADED ON NEW YORK CURB EXCHANGE

Circular on request

PYNCHON & CO.
Members New York Stock Exchange
111 Broadway New York
Telephone Rector 0970
Madison Ave. & 43rd St. Savoy-Plaza Hotel
Tel. Vanderbilt 6671 Tel. Volunteer 7650

BURCO, Inc.

Common and Warrants
(if, when and as issued)

BOUGHT—SOLD—QUOTED

Howard F. Hickie & Co.
Members New York Stock Exchange
Members New York Curb Exchange
25 Beaver Street New York
WHItehall 0818

An analytical Review of

Woolworth

Will be mailed upon request

EDWIN WEISL & Co.

Members New York Stock Exchange

25 Broad St. New York

Telephone HAN over 8272

604 Fifth Ave., New York

Between 48th & 49th Sts.

Telephone BRY ant 3941

We recommend

THE

Public Utility Holding Corporation of America

Common Stock

(with stock purchase warrants)

Organized by The Harris Forbes Corporation, American Founders Corporation and United Founders Corporation

Orders Executed at the Market

VOUGHT & COMPANY

Inc.

120 Broadway, New York

Telephone RECtor 1434

Boston Providence

HYDRO-ELECTRIC SECURITIES CORP.

Direct wires to Toronto and Montreal

BONGARD & Co.

Members Toronto Stock Exchange

Members Montreal Stock Exchange

Members Montreal Curb Market

Members New York Curb (Assoc.)

61 Broadway New York

TELEPHONE—WHITEHALL 9041

Toronto Montreal

GUELPH - KITCHENER - WINDSOR

124% Increase

Net earnings of Columbia Pictures Corporation show an increase of 124% in the fiscal year ended June 30, 1929—over the previous year.

The company's common stock, listed on the New York Curb, has not discounted this gain which should be further increased during the current year.

Analysis on Request

GODDARD & Co.

INCORPORATED

44 WALL ST. NEW YORK

PITTSBURGH CLEVELAND

Hydro-Electric Securities

International Holding & Invest.

Co.

Bought—Sold—Quoted

Foreign Trade Securities Co. Ltd.

43 Exchange Place, New York

Tel. Whitehall 0620

NEW YORK STOCK EXCHANGE

Continued from Page 38.

1929 High	1929 Low	Sales	Stock and Dividend Rate	High	Low	Last	Net Ch'ge
79	55¾	1,400	Gulf States Steel (4)	67½	66½	66½	— 1½
70	35⅝	151,300	Grigsby Grunow (2)	70	63½	69¼	+ 5⅝
35	25	40	HACKENSK W (1½)*	28½	27½	28½	+ ½
58⅜	30	58,500	Hahn Dept Stores	37⅛	30	32½	+ ½
115	90	1,900	Do pf (6½)	94½	90	93	+ 3
104⅛	100	70	Hamilton Watch pf(6)	*102	100½	102	+ 2
106⅝	91	950	Hanna (MA) 1st pf(7)	*106¼	101½	106¼	+ 3¼
67	54	240	Harb Walker Ref (2)	*67	64½	67	+ 4
114	111½	10	Do pf (6)	*112½	112½	112½	+ ¼
30	23⅝	700	Hart Corp. A (2)	27½	27	27	— 1
41⅞	20⅝	46,700	Do B (1.20)	38⅛	32½	34⅝	— 2⅞
75	55	180	Hav Elec Rwy pf (6)*	69	68½	68½	— ½
72½	60	500	Hawaiian Pineapple(2)	70	66¾	67	— 3
69⅞	25	6,100	Hayes Body (b8% stk.)	30½	28	28	— 2
115¾	97⅞	600	Helme (G W) (†7)	106	100½	x106	+ 1¼
130	120	100	Hercules Powder (3)	123	123	123	+ 3
120	120	200	Do pf (7)	120	120	120	..
133¼	64	24,900	Hershey Chocolate	133¼	123⅞	131	+ 4¾
132¾	90	20,100	Do pf (4)	132½	124½	130	+ 4
106⅞	104	1,100	Do pr pf (6)	106½	106	106	..
583	375	10	Hocking Valley (10)	*574	574	574	+ 1
33	15	1,200	Hoe (R) & Co	28	26⅝	28	+ ¼
51	34⅞	1,000	Holland Furnace (e2½)	40¾	39	39	— 1½
24⅝	13⅞	800	Hollander (A) & Son	20⅝	19	19⅞	+ ⅜
93	72	300	Homestake Mining (†7)	82	80	82	+ 2
52⅞	27½	86,500	Houd Hershey B (1½)	52⅞	42	50¾	+ 7⅞
50⅞	45	2,300	Household Fin pf(†3.10)	50⅞	48⅛	50⅛	+ 2⅛
79½	62	1,400	Household Prod (†4)	67	64	64	— 3
109	68⅞	8,000	Houston Oil	80½	74	78	+ 3½
82½	56⅞	5,000	Howe Sound (†4½)	68	64	64	— 5¾
59⅜	34⅞	11,200	Hudson & Man (2½)	54⅝	51⅛	53	— 1⅝
84	70	200	Do pf (5)	74	74	74	— 3
93⅞	75½	15,300	Hudson Motor Car (5)	85	81½	x82	— 1⅜
82	38⅞	23,100	Hupp Motor Car (†2)	41⅜	39⅞	40	— 1⅛
153⅛	132¼	3,400	ILLINOIS CENT (7)	144½	141½	144½	— 2⅝
80	71½	60	Do lea ll (4)*	73½	72½	73½	+ 2½
39⅜	29½	11,400	Independ O & G (2)	32½	31	31⅝	— 1⅛
32½	12⅞	2,300	Indian Motocycle	14⅛	12½	12⅝	— 1⅝
53	29	53,700	Indian Refining	48⅞	45⅞	45⅞	— 2
51¼	28	14,000	Do ctfs	46½	43	44⅞	— 2
135	75	100	Industrial Rayon	91	91	91	+ 5
205	120	400	Ingersoll Rand (†6½)	196	193	196	+ 6
116	107	10	Do pf (6)	*116	116	116	+ 1
113	78¼	4,800	Inland Steel (3½)	105⅝	101	102	— 3½
66⅜	38⅞	17,600	Inspiration Copper (4)	49⅞	44⅜	45⅞	— 3⅞
58⅜	19⅞	12,900	Interboro Rap Trans.	27⅛	22⅞	27⅞	+ 5⅝
14⅜	8⅞	2,200	Intercontinental Rub	8⅝	8⅛	8⅜	+ ⅛
17⅞	6⅞	1,500	Intl Agricultural	7⅞	6⅞	7	..
88⅞	53⅞	100	Do pr pf (7)	55	55	55	+ 1½
246½	149½	1,900	Intl Business Mch (5)	241½	230½	231½	— 5⅞
102⅝	67¾	4,800	Intl Cement (4)	69	67⅞	67⅞	— 1⅝
103½	54½	167,500	Intl Combus Eng (2)	70¼	64⅝	x69⅝	+ 4⅝
121	99	600	Do pf (7)	108	106	106	..
142	92	22,100	Intl Harvester (2½)	136⅝	128½	131½	— 3⅜
145	137	700	Do pf (7)	138¾	138¾	138¾	+ ¾
58	47¼	203,900	Intl Hyd Elec, A(e2)	58	48⅞	53	+ 3⅞
102⅝	65⅞	8,200	Intl Match pf (3.20)	85⅞	81⅞	82⅞	— 2⅝
36⅜	26⅞	8,000	Intl Merc Marine ctfs	36⅝	30	31⅝	— 4
72⅝	40⅞	305,300	Intl Nickel of Can (1)	58⅜	51½	57⅝	+ 3⅝
94⅞	85⅞	100	Intl Paper pf (7)	89⅞	89⅞	89⅞	..
37⅞	25	4,200	Intl Pap & P, A (2.40)	35⅞	33⅞	35⅞	+ ⅞
25⅞	14⅞	3,600	Do B	23⅞	21⅞	23⅞	+ ⅞
18⅜	10⅞	35,900	Do C	18⅞	16⅞	18⅞	+ 1½
93	80	600	Do pf (7)	89	88	88⅞	— ⅞
63	43⅞	5,800	Intl Printing Ink (2½)	59⅝	55⅞	58⅞	+ 3⅞
106	95	390	Do pf (6)	*100	98⅞	100	+ 1½
59	43	100	Intl Rys of Cen Am	45⅞	45⅞	45⅞	— 1
59⅞	40⅞	100	Do ctfs	42⅞	42⅞	42⅞	+ 1⅞
80⅞	69⅞	210	Do pf (5)*	73⅞	73⅞	73⅞	..
90	55⅞	20	Intl Salt (6)*	79	77⅞	77⅞	..
119	108	10	Intl Silver pf (7)	*110⅛	110⅛	110⅛	— 6⅛
149¼	78	263,700	Intl Tel & Tel (2)	144⅞	133	133⅞	— 6⅞
93⅞	55¼	8,300	Interstate Dept St (2)	64⅞	55⅞	60	+ 2
150	92	70	Do pf (7)*	95	92	95	..
97	84	50	Do pf (7), x w*	85⅞	84	85⅞	— ⅞
38⅞	29	500	Intertype Corp (†1½)	35⅞	35	35	..
69	49⅞	2,200	Island Creek Coal (4)	51⅞	50⅞	50⅞	..
76⅞	76	2,200	Inter Shoe (2½)	76⅞	76	x76⅞	..
72⅞	64	4,200	Investors Equity (2)	67	64¼	65	..
84¼	67	2,300	JEWEL TEA (3)	70¾	67	67	— 2⅝
242⅞	152½	176,400	Johns-Manville (3)	219⅞	202⅞	208¼	+ 7⅞
123	119	30	Do pf (7)*	*122	121	x121	+ ½
122¼	117	180	Jones & Laugh pf(7)	*122½	120½	x120½	+ ½
16⅞	5⅞	1,000	Jordan Motor Car	6	5⅞	5⅞	..
112⅝	106	420	K C P&L 1st pf B(6)	*109½	108⅞	x109½	+ 2⅝
106⅞	78	8,100	Kan City Sou (5)	104⅞	100⅞	102	— 2⅝
70½	63⅞	700	Do pf (4)	68	66⅞	68	+ ⅞
37⅞	24⅞	1,700	K'mann Dep St (1½)	25⅞	25⅞	25⅞	+ 1¼
58⅞	48	20,900	Kayser (J) & Co (4)	52⅞	48⅞	52⅞	+ 3⅞
46⅞	25	200	Keith-Albee-Orph	36⅞	35⅞	36⅞	+ 1⅞
138	94⅞	500	Do pf (7)	117	113	117	+ 5
24	9⅞	19,400	Kelly-Springfield Tire	10⅞	9⅞	10	— ⅞
94⅞	50⅞	350	Do 8% pf	52⅞	50⅞	52⅞	+ ⅞
59⅞	40⅞	19,600	Kelsey-Hayes Wh (2)	46⅞	42⅞	45⅞	+ 2⅞
19⅞	12	12,900	Kelvinator Corp	15⅞	14⅞	14⅞	— ⅞
96	87	130	Kendall Co pf (†6¼)*	88	87	87	— 1
104⅞	77⅞	209,200	Kennecott Copper (5)	95⅞	87⅞	87⅞	— 7⅞
56⅞	45⅞	1,200	Kimberly Clark (2½)	55⅞	54	x54	+ ⅞
44⅞	27⅞	2,700	Kinney (G R) (1)	42⅞	42⅞	42⅞	— ⅞
109⅞	93⅞	230	Do pf (8)*	*100	98	98⅞	— 1⅞
78⅞	25⅞	61,400	Kolster Radio	32	27⅞	30	— 1
69	39⅞	77,900	Kraft Ph Cheese (1½)	38	38	x38⅞	+ 1⅞
100	95	200	Do pf (6½)	97⅞	97⅞	x97⅞	+ 1⅞
57⅞	44⅞	6,800	Kresge (S S) Co (1.60)	52⅞	49⅞	x50⅞	— 1⅞
23	12⅞	1,100	Kresge Dept Strs	19⅞	17⅞	19	+ ⅞
74	68⅞	60	Do pf*	71⅞	71⅞	71⅞	— 1⅞
114	86	700	Kress (S H) Co (1)	88⅞	87⅞	88⅞	+ ⅞
46⅞	33⅞	76,100	Kreuger & Toll (1.34)	38⅞	36⅞	38⅞	+ 1⅞
122⅞	75⅞	61,200	Kroger Gr & Bak (c1)	91⅞	87⅞	90⅞	+ 2⅞
43⅞	34	40	Kup (B) & Co (2)*	36	36	36	..
258	231¼	60	LACLEDE GAS (10)	*257½	236	236	—25½
105	100	50	Do pf (5)	*105	102	102	— 3
38⅝	26	800	Lago Oil & Transport	32¼	31	31	— 2½
157⅞	127¼	21,800	Lambert Co (8)	139½	135⅛	136	— 2⅝
25	10	2,500	Lee Rubber & Tire	12⅝	11⅞	12	..
55	43	900	Lehigh Port Cem (2½)	44⅞	43	43	— 1½
110⅞	106⅞	60	Do pf (7)	*109	107⅞	x107⅞	— 2
102⅞	77¾	3,700	Lehigh Valley (3½)	94½	91⅞	x91⅞	— 1⅞
29	19	39,100	Lehigh Val Coal	29	25⅞	27⅞	+ 1⅞
44⅞	34½	2,000	Do pf (3)	41⅞	38⅞	x39⅞	+ ⅞
68⅞	40	2,800	Lehn & Fink Pr (3)	44⅞	43	43⅞	— ⅞
43	37		Libby Owens Glass(1)	42½	37	41	+ 2½
105⅞	81¼	900	Liggett & My (†5)	94	91¼	92¼	+ 1¼
103⅝	81⅞	8,700	Do B (†5)	94	91	94	+ 1¼
137½	125	100	Do pf (7)	130¼	130¼	130¼	+ 1
57⅝	42⅝	2,200	Lima Locomotive	49⅞	46⅝	49⅝	+ 2⅝
61	48⅜	700	Link Belt (2.60)	51	49⅞	49⅞	— 1⅝
113⅞	71⅞	7,000	Liquid Carbonic (†4½)	91¼	87½	88⅞	— 1⅞
84⅜	49⅞	8,100	Loew's, Inc (2)	60⅜	58¾	x59	— 1
110⅞	93⅞	300	Do pf (6¾)	96⅝	95	96⅝	— ⅜
95	88⅞	300	Do pf, ex war (6¾)	90	89⅝	90	..
11½	7⅞	37,300	Loft, Inc	8⅝	7½	8⅛	+ ⅝
32¼	20	700	Long Bell Lumber A	23¼	20	23	+ 4
88⅝	55	65,700	Loose-Wiles Bis (2.60)	86⅝	78⅞	83½	+ 3¾
121½	118½	20	Do 1st pf (7)	*118½	118	118½	+ 1½
31½	20	21,800	Lorillard (P) Co, ex rts	24½	21½	22	— 1
97½	84	700	Do pf (7)	94	93¾	94	..
18⅝	10⅞	7,300	La Oil Refining	12	11	12	+ ¾
100¾	98	320	Do pf (6¾)	98⅞	98⅞	98⅞	+ ⅞
72⅞	35⅞	304,100	Lou G & El, A (1½)	72⅝	58⅝	66⅝	+ 9⅝
153⅞	138⅞	5,300	Lou & Nash (7)	154	147⅞	153	+ 3⅞
108⅞	66⅜	14,300	Ludlum Steel (2)	94	86⅝	93⅝	+ 6⅝
116	98⅝	200	Do pf (6¾)	110⅞	110	110⅞	— 1⅞
48	34	3,900	MacANDAFOR (†2.85)	40	39⅝	39⅝	— ½
107⅞	104	40	Do pf (6)	*106	106	106	+ ½
104⅞	71¼	1,300	McCall Corp. (4)	104½	99	101⅞	+ 2
59⅞	50	17,100	McClellan Strs, A(20c)	54⅞	50	52	+ ⅞
96	96	100	Do pf (6)	96	96	96	..
118⅞	95½	50	McCrory Strs, A (2)*	96	96	96	— 2⅞
115⅞	97⅞	2,000	Do B (2)	104	102	104	— ½
48	40	300	McGraw Hill Pub (2)	41⅞	40	40⅞	— 1⅞
29⅞	14	1,200	McIntyre Porc M (1)	14⅞	14	14	— ⅞
82	62⅞	17,500	McKeesport T P (4)	75⅞	70⅞	73	— 1⅞
59	45⅞	5,100	McKesson & Rob (2)	46⅞	45⅞	46	..
62	55	1,000	Do pf (3½)	57	56	56	— 1⅞
114⅞	91	40,500	Mack Trucks (6)	104⅞	98⅞	103	+ 1⅞
255⅞	142	12,600	Macy & Co pf (c†3)	246	235	241	— 6
24	16	2,900	Madison Sq Gard (1½)	18⅞	17⅞	18	..
82⅞	60	8,300	Magma Copper (5)	77⅞	70⅞	71½	— 3⅞
39⅞	15	1,200	Mallinson & Co	17	16	17	+ ⅞
105⅞	85	10	Do pf (7)*	85	85	85	— 2
38⅞	22	600	Mandel Bros	25	24	24½	+ 1
37⅞	24½	5,600	Man Elec Supply	29⅞	28⅞	28⅞	— ⅞
57⅞	31⅞	20,200	Man Elev m g (d5)	46⅞	42⅞	46	+ 5
35⅞	25⅞	2,000	Man Shirt (2)	28	27	27⅞	+ ⅞
18⅞	12	1,400	Maracaibo Oil Exp	15⅞	14⅞	14⅞	..
39⅞	20	200	Market St Ry prior pf	24	24	24	..
89⅞	60⅞	6,500	Marlin-Rockwell (†3½)	86⅞	81	82⅞	+ 2⅞
164	66⅞	20,000	Marmon Mtr Car (4)	81⅞	70⅞	74	— 7⅞
18	7⅞	1,000	Martin-Parry	7⅞	7⅞	7⅞	— ⅞
66⅞	42⅞	17,200	Mathieson Alkali (e3)	61⅞	57⅞	60	+ ⅞
125	120	10	Do pf (7)	*122	122	122	+ 1⅞
108⅞	73½	309,800	May Dept Strs (4)	105	77½	101	+17⅞
29⅞	19	10,100	Maytag Co (†2)	26	23⅞	x24⅞	+ ⅞
49⅞	38⅞	1,700	Do pf, w w (3)	41½	40	40⅞	+ ⅞
90⅞	80	200	Do 1st pf (6)	82⅞	82⅞	82⅞	— ⅞
72	56⅞	4,400	Melville Shoe (1.40)	64⅞	60⅞	63	+ 2
34⅞	20	4,600	Mengel Co	25	23⅞	23⅞	— 1⅞
27	24	1,000	Metro-G Pict pf (1.89)	25⅞	25	25⅞	+ ⅞
69⅞	32	24,800	Mexican Seaboard	35⅞	32	33	— 2
54⅞	30¼	13,400	Miami Copper (4)	47⅞	43	43⅞	— 3⅞
122⅞	85	3,000	Michigan Steel (†3)	110	104	104	— 4
39⅞	30⅞	18,300	Midcont Pet (2)	34½	33	34	+ ⅞
5⅞	1⅞	30,400	Middle States Oil	2⅞	1⅞	2	— ⅞
3⅞	1⅞	8,400	Do ctfs	2⅞	1⅞	2	+ ⅞
321	235	500	Midld Steel Pr pf(†12)	300	290	300	— 5
28⅞	11½	2,400	Miller Rubber	12⅞	11¼	11⅞	— ⅞
43⅞	31	2,700	Minn, Mol Power Imp	34⅞	32⅞	32⅞	— 1½
102	92⅞	300	Do pf (6½)	94	92⅞	92⅞	— 2⅞
3⅞	2	300	Minn & St. Louis	2⅞	2⅞	2⅞	..
55⅞	35	3,300	Minn, St P & S S M	55	53⅞	54⅞	— ⅞
66	56	120	Do l l (4)*	57⅞	56	57	— 1
65⅞	42½	28,300	Mo, Kan & Texas	55⅞	51¼	53	— 2
107⅞	102	2,100	Do pf (7)	104⅞	103⅞	104⅞	+ ⅞
101⅞	62¼	5,100	Missouri Pacific	93⅞	90	90⅞	— 3⅞
147	120	3,300	Do pf (5)	141½	138¼	138⅞	— 1⅞
80⅞	60⅞	2,500	Mohawk Carp M(†2½)	68⅞	63	x63	— 4⅞
156⅞	99	321,600	Montgom Ward (2½)	133⅞	121½	124¼	— 7⅞
8	2¾	26,900	Moon Motors	5	2⅞	3⅞	+ ⅞
80⅞	70	200	Morrell (J) & Co(3.60)	71½	71	71	— 1
86⅞	77	60	Morris & Essex (3½)*	77⅞	77	77	..
6⅞	2¼	9,300	Mother L Coal'n (40c)	2⅞	2¼	2⅞	— ⅞
60⅞	12⅞	4,700	Motion Picture	43	39⅞	39⅞	— 3⅞
31⅞	21	16,200	Motor Meter G & E	26⅞	21	26	— 4⅞
142	96⅞	1,000	Motor Products (†7)	122	116	116	— 5⅞
55⅞	38⅞	12,600	Motor Wheel (4)	44	38⅞	43⅞	+ 3⅞
81⅞	35	3,000	Mullins Manufactg	38⅞	36	36	— 1⅞
102⅞	74	500	Do pf (7)*	80	74	80	+ 5
61⅞	50⅞	1,900	Munsingwear (†3½)	54⅞	53	53⅞	— ⅞
100⅞	60	12,000	Murray Corp (k3)	66	60	60⅞	— 5⅞
52	40	17,700	Myer (F E) & Bro(2)	52	46	x50⅞	+ 2⅞
118⅞	81¼	21,700	NASH MOTORS (6)	86⅞	83¼	83⅞	— 1⅞
240	186	10	Nash, Chat & StL(7)	*230	230	230	— 4
41⅞	23⅞	16,400	Nat Acme (1½)	36⅞	33⅞	35⅞	+ 1
48⅞	24⅞	7,400	Nat Air Transport	35	34⅞	34⅞	— ⅞
71	34	8,000	Nat Bellas Hess (†1)	43⅞	38⅞	41⅞	+ 1
216⅞	166⅞	7,500	Nat Biscuit (†6½)	207⅞	198⅞	206	— 2⅞
144	140	200	Do pf (7)	143	143	143	..
148⅞	96	168,600	Nat Cash Reg, A (†4)	142⅞	131¼	135	— 4
86⅞	62⅞	44,000	Nat Dairy Prod (c1½)	79⅞	75	78⅞	— 3⅞
37⅞	28⅞	2,600	Nat Dept Stores	34⅞	30⅞	32	+ ⅞
96	92	300	Do 1st pf (7)*	94	93⅞	93⅞	— 1⅞
58	32	7,200	Nat Dist Products	50⅞	45	47⅞	— 2⅞
62⅞	43	700	Nat En & Stamp (2)	54⅞	51	51	— 4⅞
185	132	9,600	Nat Lead (5)	185	167⅞	x177	+ 8
141¼	135⅞	170	Do pf, A (7)	*139	139	139	..
122	116	5,000	Do pf, B (6)	*116	116	116	..
71⅞	42¼	81,100	Nat Pwr & Lt (1)	68⅞	64¼	66	— 1⅞
17	5	400	Nat Radiator	5⅞	5	5	— ⅞
41	12⅞	600	Do pf	13	12⅞	12⅞	— 1⅞
3⅞	1⅞	1,000	Nat Rys of M 2d pf	1⅞	1⅞	1⅞	..
144	111¼	2,700	Nat Supply (†6)	133	121	133	+ 8⅞
155	101	5,700	Nat Surety (5)	123⅞	118	121⅞	+ 2⅞
91⅞	62⅞	4,500	Nat Tea (1½)	67⅞	63	x64⅞	— ⅞
65⅞	39⅞	110,800	[illegible]	54⅞	48⅞	48⅞	— 5⅞

1929 High	1929 Low	Sales	Stock and Dividend Rate	High	Low	Last	Net Ch'ge
156	130	230	N O, Tex & M (7)	*140½	140½	140½	..
96⅝	43	3,300	Newport Co, A (3)	53½	50⅜	50⅜	— 2¾
113	93	3,000	Newton Steel (3)	105	99	99	— 3
49¾	41⅞	5,900	N Y Air Brake (3)	45½	42¾	43	— 2½
256⅝	175⅞	64,200	N Y Central (8)	246⅞	235⅞	240⅝	— 6⅝
192⅝	128⅝	4,500	N Y, Chi & St L (6)	184	175	180½	— 4½
109½	100	1,000	Do pf (6)	106½	105⅝	106⅝	+ 1⅝
58⅞	40	2,600	N Y Dock	51⅞	50	50	— ⅞
90	82⅜	600	Do pf (5)	85	83½	85	+ 1⅜
379	277½	290	N Y & Harlem (5)	*300	292	299	+ 2½
108⅜	99	80	N Y, Lack & W (5)	*103	99	x100	+ 1⅜
126⅞	80⅞	32,700	N Y, N H & H (5)	122⅞	119	121½	— 1⅜
131⅞	114½	1,800	Do pf (7)	128	127	127⅞	— ⅝
32	22⅞	3,400	N Y, Ont & Western	26¼	23⅞	24⅞	— 1⅜
9⅝	2⅞	300	N Y Railways pf	4⅞	3⅞	4	— 1
41	9⅜	320	N Y State Rys pf	9⅝	9⅝	9⅝	+ ⅝
115	110⅞	50	N Y Steam 1st pf (7)	*114½	114	114	..
103	96	340	Do pf (6)	*102	99⅞	x100½	+ 1½
48⅞	32	900	Norfolk Southn (2½)	34	32	32	— 2
290	191	5,500	Norfolk & Westn (†10)	284	268	275	—10
87⅞	83	200	Do pf (4)*	87	87	87	..
186⅞	90⅞	30,800	North Am (b10% stk)	172⅞	162⅞	165⅞	— 8½
54⅞	51⅞	500	Do pf (3)	52⅞	52⅞	52⅞	..
103⅞	98⅞	1,300	No Am Edis pf (6)	100⅞	99⅞	100⅞	+ ⅞
64⅞	48⅞	1,500	No Ger Lloyd (3.41)	52	51	51	— 1⅝
85⅞	81	10	Northern Central (4)*	82⅞	82⅞	82⅞	..
118⅞	95⅞	23,200	Northern Pacific (5)	112	107⅞	109⅞	+ ⅞
114⅞	96	2,900	Do ctfs (5)	108⅞	105⅞	105⅞	+ ⅞
50	43⅞	10	Northwest Tel (3)*	45⅞	45⅞	45⅞	— ⅞
6⅞	1⅞	500	Norwalk Tire & Rub	2⅞	2	2⅞	+ ⅞
32	16⅞	2,000	OIL WELL SUPPLY	19⅞	19	19½	— ¼
106⅞	92	30	Do pf (7)	*100	100	100	— 1
64⅞	34⅞	21,200	Oliver Farm Equip	46⅞	42⅞	43⅞	— ⅞
69⅞	40⅞	14,400	Do cv pf (3)	58	54⅞	x56	+ 1⅞
99⅞	90	1,400	Do pf A (6)	92⅞	90⅞	x91⅞	+ ⅞
10⅞	6⅞	1,500	Omnibus Corp	7⅞	6⅞	7⅞	..
90	80	200	Do pf (8)	81⅞	81⅞	x81⅞	+ 4
84⅞	69	10,300	Oppenhm, Collins (5)	77⅞	71⅞	77⅞	+ 2⅞
95⅞	69	50	Orpheum Circ't pf (8)	*79⅞	72	79⅞	+ 4⅞
432⅞	276	3,700	Otis Elevator (6)	426	412	426	+ 6
125	120	10	Do pf (6)	*120	120	120	..
52⅞	37	23,700	Otis Steel (2⅞)	49⅞	47⅞	49⅞	+ ⅞
108	106⅞	300	Do pr pf (7)	*100	99⅞	100	+ ⅞
96⅞	78	100	Outlet Co (4)	*80	75	80	+ 2
110	106	30	Do pf (7)	*108	108	108	..
84	75	1,800	Owens Ill Glass (4)	78⅞	77⅞	x77⅞	+ 1½
40	21½	30	PACIF COAST 2d pf	*27½	25	25	— 2½
97	53⅞	23,800	Pacific G & E (2)	91⅞	88⅞	89⅞	— 1⅞
134⅞	76	14,700	Pacific Lighting (3)	129	120	124⅞	— 3⅞
37	27⅞	290	Pacific Mills	*31	30⅞	31	+ ⅞
1⅞	1	2,200	Pacific Oil Stubs	1⅞	1	1	— ⅞
220	159	280	Pacific T & T (7)	*203⅞	195⅞	195⅞	— 8½
161⅞	116⅞	33,800	Packard Mot Car (†5)	161⅞	150	150⅞	— 1
32⅞	26⅞	423,700	Do new	32⅞	30	30⅞	— ⅞
69	40⅞	5,200	Pan-Am Petroleum	67	63⅞	65⅞	— ⅞
69⅞	40⅞	84,100	Do B	67⅞	63	65⅞	+ 1
17⅞	13⅞	1,460	Do Western, B	*14⅞	13⅞	14⅞	— ⅞
15⅞	7⅞	700	Panhandle P & R	10	8	8	— 1
74	55⅞	135,600	Paramount-F-L (3)	71	68⅞	70⅞	+ ⅞
87⅞	47	800	Park & Tilford (†3)	48	47⅞	47⅞	— 1⅞
13⅞	4	27,900	Park Utah C M	5⅞	4	4⅞	— 1⅞
14⅞	7⅞	14,800	Pathe Exchange	10	9	9⅞	— ⅞
30	13⅞	1,900	Do A	20	18⅞	18⅞	— 1
47⅞	34⅞	6,600	Patino Mines (3.89)	41	39	39	— 2
22⅞	9⅞	3,600	Peerless Motor Car	11⅞	9⅞	10⅞	— 1⅞
60⅞	38	16,500	Penick & Ford	57⅞	54⅞	55⅞	— 2
14	5⅞	3,000	Penn Coal & Coke	14	11	14	+ 2⅞
27	8⅞	1,400	Penn Dixie Cement	10	9	9	— 1
94	40⅞	1,000	Do pf A (7)	49⅞	40⅞	41	— 9⅞
110	72⅞	107,500	Penn R R (4)	106⅞	101	103⅞	— 3⅞
404	208	1,000	Peoples Gas, Chi (8)	370	363	367	—11⅞
260	148	100	Pere Marquette (†8)	225	225	225	— 8⅞
101	96	120	Do pr pf (5)	*97⅞	96⅞	97	+ ⅞
97	92	100	Do pf (5)	95⅞	95⅞	95⅞	+ ⅞
45⅞	28	400	Pet Milk (1½)	30⅞	29⅞	x29⅞	+ ⅞
79⅞	56⅞	23,300	Phelps Dodge (3)	69⅞	62⅞	65⅞	— 2½
276	157⅞	600	Phila Co (†7)	276	265	274	+14
54	50⅞	600	Do 6% pf (3)	52⅞	52	52	..
34	17⅞	25,600	Phila & Read C & I	25⅞	22⅞	25	+ 1½
25⅞	9⅞	6,800	Philip Morris & Co (1)	10⅞	9⅞	10⅞	+ ⅞
73	38	500	Phillips-Jones (3)	38⅞	37⅞	38	— 1
47	35	14,500	Phillips Pet (1⅞)	38⅞	36⅞	37⅞	+ ⅞
37⅞	21	700	Phoenix Hosiery	23	23	23	— ⅞
37⅞	27⅞	2,000	Pierce-Arrow, A	34⅞	32⅞	32⅞	— 2⅞
87⅞	72⅞	500	Do pf (6)	84	81	81	— 3
3⅞	1⅞	3,000	Pierce Oil	2⅞	1⅞	1⅞	— ⅞
51⅞	30	1,900	Do pf	37	33⅞	35	— 2⅞
5⅞	4	2,100	Pierce Petroleum	4⅞	4⅞	4⅞	..
63⅞	39⅞	5,300	Pillsbury Flour (†2⅞)	51⅞	48⅞	49	— 2⅞
65	50⅞	9,000	Pirelli Co, A (2.88)	63⅞	61⅞	62⅞	— ⅞
83⅞	54⅞	500	Pittsburgh Coal	73⅞	72⅞	73⅞	+ ⅞
100	83⅞	100	Do pf	95	95	95	+ 2
27⅞	26	2,800	Pitts Screw & B (1.40)	26⅞	26	26	..
100⅞	92⅞	570	Pitts Steel pf (7)	*100⅞	100	100	— ⅞
34⅞	20	200	Pitts Term Coal	23⅞	23	23⅞	+ ⅞
78⅞	52⅞	10	Do pf*	55	55	55	..
149⅞	125⅞	1,900	Pitts & W Va (6)	139⅞	136⅞	136⅞	— 2⅞
43⅞	26	6,100	Poor & Co B (2)	38	36⅞	36⅞	— ⅞
95⅞	75	800	P Rican Am T A (7)	76	75	75	..
50⅞	28	1,200	Do B	30	28	28	— 2
105	101⅞	600	Postal Tel & C pf (7)	104	103⅞	103⅞	..
68⅞	50⅞	6,400	Prairie Oil & G (†2⅞)	58	54	54⅞	+ ⅞
65	53⅞	3,300	Prairie Pipe L (†4⅞)	62⅞	60	61	+ 1
25⅞	15	6,500	Pressed Steel Car	17⅞	16	17⅞	+ ⅞
81	71	800	Do pf (7)	74⅞	71	71	— 2
98	87⅞	81,700	Procter & Gamble (2)	93	87⅞	90	— 1⅞
25⅞	11⅞	800	Producers & Refiners	15⅞	15	15	..
46⅞	34	240	Do pf*	42⅞	37	40	+ 3
82⅞	46	80	Prophylactic Br (†4)*	46⅞	46	46	— 1⅞
129⅞	75	163,000	Public Svc, N J (2.60)	127	119⅞	124	— 3
151	145	1,100	Do pf (8)	150	149⅞	150	— 1
124⅞	117⅞	800	Do pf (7)	122⅞	122	122⅞	— ⅞
108⅞	103⅞	1,600	Do pf (6)	107	106	106	— 1⅞
96	95	300	Do pf (5)	95	95	95	— ⅞
109⅞	105	800	Pub Svc E & G pf (6)	107⅞	106⅞	107⅞	+ ⅞
96⅞	78	190,400	Pullman Corp (4)	96⅞	88⅞	93	+ 7⅞
21⅞	14⅞	2,600	Punta Alegre Sugar	17	14⅞	14⅞	— 3⅞
30⅞	23⅞	30,500	Pure Oil (1½)	27⅞	26⅞	26⅞	— ⅞
115⅞	110⅞	110	Do pf (8)	112⅞	110⅞	x110⅞	..
149⅞	109⅞	12,700	Purity Bakeries (4)	144	136⅞	139⅞	— 1
114⅞	68⅞	1,361,100	RADIO CORP	114⅞	104⅞	107⅞	— 2⅞
82⅞	74	5,100	Do pf B (5)	77⅞	75	77	+ 1
57	52	300	Do pf (3½)	54⅞	54	54⅞	+ ⅞
46⅞	19	75,700	Radio-K-Orph A	39	35⅞	38	+ ⅞
80⅞	72⅞	140	R R Sec Ill C stk c(4)	73⅞	72⅞	72⅞	— ⅞
58⅞	49	8,500	Railway & Exp (2)	56⅞	53⅞	x56⅞	+ 2⅞
147⅞	101⅞	18,300	Reading (4)	145⅞	135⅞	139⅞	— 3⅞
50	41⅞	100	Do 1st pf (2)	50	45⅞	46	— 2
60⅞	43⅞	3,600	Do 2d pf (2)	60⅞	53⅞	53⅞	— 4⅞
89⅞	70	1,600	Real Silk H M (5)	76	75	x75	— 1⅞
102⅞	95	20	Do pf (7)	*100	97	97	— ⅞
16⅞	9	5,600	Reis (R) & Co	11	10⅞	10⅞	— ⅞
108⅞	60	2,500	Do 1st pf (7)	85	62⅞	85	+12⅞
58⅞	28	29,300	Remington Rand	49⅞	46⅞	48⅞	+ ⅞
96	90⅞	600	Do 1st pf (7)	94	92⅞	92⅞	— ⅞
140	128	50	Rensselaer & S (8)	*128	128	128	..
31⅞	20	15,300	Reo Motor Car (†1.60)	21⅞	20⅞	x21	..
54⅞	41	1,500	Rep Brass Corp	50⅞	48⅞	48⅞	— 1⅞
111	93⅞	200	Do A (4)	100	100	x100	— 1
107	105	600	Do pf (7) x w	105⅞	105⅞	105⅞	..
143⅞	79⅞	281,300	Rep Iron & Stl (4)	143⅞	122⅞	141⅞	+15⅞
115⅞	108⅞	700	Do pf (7)	112	111⅞	112	..
12⅞	6	8,000	Reynolds Spring	10⅞	9⅞	10	— ⅞
80	70	40	Reynolds Tob A (2.40)*	75	75	75	+ 4⅞
66	53	15,800	Do B (2.40)	57⅞	55⅞	56	— 1⅞
49⅞	38⅞	10,300	Richfield Oil (2)	42⅞	40⅞	41⅞	— 1⅞
42⅞	25⅞	7,600	Rio Grande Oil (k2)	29⅞	27⅞	28⅞	— 1⅞
70	59	1,200	Ritter Dent Mfg (2½)	63⅞	62	62⅞	— 1⅞
96	62	3,100	Rossia Ins of A (2.20)	78⅞	73⅞	x73⅞	— 3⅞
48½	37	2,500	Royal Bak Pwder (1)	43⅞	40	42⅞	+ 3⅞
44	34⅞	4,400	Do ctfs (1)	44	40	43	+ 3⅞
61⅞	49⅞	186,400	Royal Dutch (a3.20)	61⅞	58⅞	60⅞	+ 3⅞
71	65⅞	200	Rutland pf	71	67	70⅞	+ 3⅞
195⅞	154⅞	40,100	SAFEWAY STO (3)	186⅞	174⅞	181⅞	+ 4⅞
100	98	800	Do pf (6)	*100	95	100	+ 5
108	103	500	Do pf (7)	*104⅞	103	104⅞	+ 1⅞
94	59⅞	33,700	St Joseph Lead (†3)	72⅞	67⅞	x69⅞	— ⅞
133⅞	109⅞	6,600	St Louis-San Fr (8)	130⅞	127	130	— ⅞
96⅞	92⅞	3,200	Do pf (6)	94	93	93	— 1⅞
115⅞	82	1,000	St Louis S'uthwestern	97⅞	95⅞	95⅞	— 1
96	87	400	Do pf (5)	92	91	92	+ 2
51⅞	38	3,300	Savage Arms (2)	40⅞	38	40	+ ⅞
41⅞	16⅞	9,900	Schulte Retail St	19⅞	19	19⅞	..
118⅞	90	110	Do pf (8)*	90⅞	90	x90	+ 1⅞
65	62	300	Scott Paper (†1.40)	64⅞	64⅞	64⅞	..
21⅞	12	12,400	Seaboard Air Line	19⅞	16⅞	19	+ 2⅞
29⅞	16⅞	14,800	Do pf	35	25⅞	33⅞	+ 7⅞
22⅞	13	3,900	Seagrave (e1.20)	17	13	15	+ 1⅞
181	130⅞	64,400	Sears, Roebuck (†2½)	168⅞	159⅞	164⅞	— 2
10⅞	4	4,400	Seneca Copper	5⅞	5⅞	5⅞	— ⅞
21⅞	17	21,700	Servel, Inc	19	17⅞	18	— 1
58⅞	41	3,600	Sharon Stl Hoop (2)	50	47	47	— 3
65⅞	64	3,300	Sharp & Dohme (3½)	64⅞	64	64⅞	..
65⅞	56⅞	18,600	Shattuck (F. G.) (1)	60⅞	56⅞	58⅞	— 1⅞
55⅞	43⅞	400	Shell Transport (a2.40)	49⅞	47	49⅞	+ 1⅞
31⅞	25	45,800	Shell Union Oil (1.40)	28⅞	27	27⅞	— ⅞
74⅞	36⅞	1,500	Shubert Theatre (5)	45⅞	43⅞	45⅞	— ⅞
177⅞	75	226,000	Simmons Co (3)	177⅞	162	172	— 2
40⅞	18⅞	11,800	Simms Petrol (1.60)	36⅞	34⅞	36	— ⅞
45	31⅞	168,600	Sinclair Cons Oil (†2½)	38⅞	35⅞	x36⅞	+ 1⅞
111	107⅞	200	Sinclair Oil pf (8)	109	109	109	..
46⅞	32⅞	54,400	Skelly Oil (2)	43⅞	40	43⅞	— ⅞
125	48	300	Sloss-Sh Stl	64	60	60	+12
112	68	400	Do pf (7)	75	74⅞	74⅞	+ 4⅞
16⅞	8⅞	1,300	Snider Packing	10⅞	10	10⅞	+ ⅞
64⅞	33	500	Do pf	46	43⅞	43⅞	..
88⅞	53⅞	22,500	Southn Cal Edison (2)	85⅞	78⅞	79⅞	— 3⅞
111	105	9,400	So Am I pf, x w (5½)	109⅞	106⅞	107	— 2
15⅞	5	3,000	Southern Dairies, B	8⅞	8	8	— ⅞
157⅞	124	18,500	South Pacific (6)	154	146	148⅞	— 4⅞
45	34	4,500	So Por R Sug (†2½)	35⅞	34⅞	x34⅞	..
162⅞	128	12,100	Southern Railway (8)	160⅞	156⅞	159	+ ⅞
99	93	1,300	Do pf (5)	96⅞	95⅞	95⅞	— ⅞
140⅞	104	100	So Ry M & O ctfs (4)	111	108	108	—12
63⅞	50⅞	1,300	Spalding (A. G.) (2)	53⅞	51⅞	52⅞	+ ⅞
52⅞	34	7,000	Spang-Chalfant & Co	45⅞	40⅞	40⅞	— 3⅞
97	89	20	Do pf (6)*	94⅞	93	94⅞	+ 1⅞
73	55⅞	10,800	Sparks Withing (1)	68⅞	65	x68⅞	— 1
14⅞	6	70	Spear & Co	8	7⅞	8	+ ⅞
80⅞	70	120	Do pf (7)*	75	74	75	+ 5
45	35⅞	7,900	Spencer Kellogg (1.60)	41⅞	39	x40⅞	+ ⅞
66⅞	45	5,700	Spicer Mfg	59⅞	55⅞	57	..
55⅞	45	300	Do pf (3)	49⅞	48⅞	49⅞	..
117⅞	70	5,300	Spiegel-May-Stern (3)	84⅞	80	82⅞	— 1⅞
44⅞	38⅞	1,585,800	Std Brands (1½)	44⅞	40⅞	42⅞	+ 2⅞
43⅞	15	700	Stand Comb Tob (1)	17	15	15	— 1⅞
201⅞	80⅞	216,200	Stand Gas & El (3½)	201⅞	191	192	..
67	62⅞	3,000	Do pf (4)	64⅞	63⅞	64	— ⅞
163⅞	102⅞	100	Stand Milling (6)	108	108	108	+ 4⅞
48	44	10,400	Stand Invest (b6)	48	45⅞	46	+ ⅞
81⅞	64	54,900	Stand Oil of Cal (†3)	79⅞	75⅞	76⅞	+ ⅞
80⅞	48	1,156,300	Stand Oil of N J (†2)	80⅞	70⅞	80⅞	+ 9⅞
48⅞	37⅞	514,600	Stand Oil of N Y (1.60)	48⅞	42⅞	46	+ 2⅞
9⅞	3⅞	800	Stand Plate Glass	3⅞	3⅞	3⅞	— ⅞
31	10	210	Do pf*	14⅞	12	13	+ 1
77	64⅞	19,400	Stewart-Warner (j3½)	70	65⅞	65⅞	— 2⅞
34⅞	25⅞	37,100	Sterling Sec., A	33⅞	30	30⅞	— 3⅞
15⅞	13⅞	13,500	Do pf (†1.20)	14⅞	14	14⅞	— ⅞
201⅞	155⅞	36,700	Stone & Webster	193	180	191	+ 2⅞
98	72⅞	13,900	Studebaker Co (5)	75⅞	72⅞	73	— 2⅞
126	123	30	Do pf (7)	*123	123	123	..
4⅞	1⅞	900	Submarine Boat	1⅞	1⅞	1⅞	..
83⅞	57	10,900	Sun Oil (g1)	83⅞	72⅞	83⅞	+ 9⅞
105⅞	100	160	Do pf (6)	104⅞	101⅞	102⅞	+ ⅞
24	16⅞	35,100	Superior Oil	21	16⅞	21	+ 3⅞
73⅞	34	6,300	Superior Steel	39⅞	37⅞	38⅞	+ ⅞
22⅞	12	1,800	Sweets Co of Am (1)	13⅞	12	12	— 1⅞
19⅞	12⅞	1,800	Symington, Cl A	14	12⅞	14	— 1
25⅞	18⅞	600	TELAUTH CORP (1)	20⅞	20	20⅞	+ ⅞
20⅞	16	36,500	Tenn Cop & Ch (1)	20⅞	19	19⅞	+ ⅞
71⅞	57⅞	156,900	Texas Corp (3)	71⅞	67⅞	69⅞	+ 1
85⅞	69⅞	43,400	Texas G Sulphur (4)	71⅞	69⅞	69⅞	— 1⅞
181	155	100	Texas & Pacific (5)	159	159	159	— 6
23⅞	15⅞	8,900	Texas P C & Oil (h5)	17⅞	16⅞	16⅞	— ⅞
24⅞	13⅞	14,200	Texas Pac Land Tr	15⅞	14⅞	14⅞	+ ⅞

Continued on Page 41.

Only a portion of this offering represents new financing by the Corporation.

600,000 Shares

United States & Overseas Corporation

Common Stock

(No Par Value)

Carrying Stock Purchase Warrants

For further information regarding the Corporation and its Stock, attention is called to the letter from the President of the Corporation, copies of which will be furnished on request and from which will be noted, among other things, that:

Business: United States & Overseas Corporation was organized in January, 1929, with broad charter powers. Thus far its funds have been employed principally in granting short term and intermediate credits to European and American public utility and allied enterprises, in which business it will continue to employ a substantial amount of its funds although a portion of its assets will be invested in internationally diversified securities.

Management: Harris, Forbes & Co., Hugo Schmidt and American Founders Corporation have agreed to supervise the investment of the funds of the Corporation, under the direction of its Board of Directors, for an annual fee of one-half percent of the average aggregate resources of the Corporation.

Substantial interests in the stock of the Corporation are owned by the following:

THE HARRIS FORBES CORPORATION, New York — DEUTSCHE BANK, Berlin
AMERICAN FOUNDERS CORPORATION, New York — THE N. W. HARRIS COMPANY, Chicago
CREDIT SUISSE, Zurich — BANQUE COMMERCIALE DE BÂLE, Basle
THE FIRST NATIONAL CORPORATION of Boston — GUARDIAN DETROIT COMPANY, Inc., Detroit
BANCAMERICA-BLAIR CORPORATION, New York — SKANDINAVISKA KREDITAKTIEBOLAGET, Stockholm
CENTRAL HANOVER BANK AND TRUST COMPANY, New York

Capitalization: Upon completion of the present financing, the outstanding capitalization of the Corporation will consist of 300,000 shares of Class A Stock, 750,000 shares of Common Stock, and warrants (attached to the certificates for Common and Class A Stocks) to purchase a total of 1,050,000 shares of Common Stock at $45 per share on or before October 2, 1939.

Assets: Upon completion of the present financing, resources of the Corporation will approximate $22,000,000; the book value of the Common Stock to be outstanding will be about $25 per share.

Common Stock Provisions: The Common and Class A Stocks are entitled to equal dividends, share for share regardless of class. In case of liquidation, the Common Stock is entitled to receive the amount received by the Corporation from the sale of Common Stock; the Class A Stock is then entitled to receive the amount received by the Corporation from the sale of Class A Stock; the remaining assets are then to be distributed between the Common and Class A Stocks without distinction as to class.

Each holder of Common Stock has one vote per share and the holders of the Class A Stock have, as a class, voting power equal to one-half of the total votes appertaining to the outstanding Common Stock of the Corporation. Additional shares of any class may be issued by the Corporation without first offering them to shareholders.

Stock Purchase Warrants: Certificates for Common Stock will have Stock Purchase Warrants attached entitling holders to purchase a like number of shares of Common Stock of the Corporation on or before October 2, 1939 at $45 per share, subject to certain adjustments. These warrants are to be non-detachable except by the Corporation at the time of exercise or, after September 30, 1930, at the election of the Corporation.

Price $35 Per Share

These shares with warrants are offered for delivery when, as and if received by us, subject to the approval of our counsel. It is expected that delivery in temporary form will be made on or about September 23, 1929.

The Harris Forbes Corporation

The First National Corporation of Boston — **Founders General Corporation**

Bancamerica-Blair Corporation — **Guardian Detroit Company, Inc.**

We recommend—

Atlantic & Pacific International Corp.

Units consisting of

1 Share Common Stock Class "A"

1 Share 6% ($50 Par Value) Preferred

Inquiries Invited

Zimmermann & May

30 Broad St. HANover 5960

We have prepared an analysis of

National Cash Register Company

which contains a comprehensive survey of this Company's record and present position.

Copy upon request

M. J. MEEHAN & COMPANY

Members New York Stock Exchange

61 BROADWAY NEW YORK CITY

BANCAMERICA-BLAIR CORPORATION

24 BROAD ST. NEW YORK

James Talcott, Inc.

Founded 1854

225 - 4th Avenue, New York.

Annex 180 Madison Ave., Cor. 34th St.

NAPHEN & CO.

INCORPORATED

14 Wall Street, New York

Public Utility Holding Corporation of America

With Warrants

When Issued

Bought—Sold—Quoted

Trading Department

PYNCHON & CO.

Members New York Stock Exchange

111 Broadway New York

Telephone Rector 6040

"INVEST IN A BUILDING — SHARE IN A BUSINESS"

Send for The Illustrated Book

"Our Plan—Your Opportunity"

Henry Mandel Associates, Inc.

10 East 40th Street—New York—Tel. Ashland 7000

Standard Gas & Elec. 7% Prior Pfd.

Standard Pr. & Lt. 7% Pfd.

Utilities Power & Light 7% Pfd.

H. M. BYLLESBY & CO.

Private Wire — *Chicago, Boston & Phila.*

111 Broadway Phone Rector 2841

GUARANTEED FIRST MORTGAGES

STATE TITLE and MORTGAGE COMPANY

360 Madison Avenue New York

Capital and Surplus $8,500,000

MARKET BULLETIN

Copy on Request

McCLURE, JONES & CO.

Members New York Stock Exchange

115 Broadway, N. Y. Phone 7100 BARclay

M. J. MEEHAN & COMPANY
Members
New York Stock Exchange
New York Curb Exchange
New York Cotton Exchange
New York Produce Exchange
Chicago Board of Trade
NEW YORK
61 Broadway . . Whitehall 4390
Hotel Biltmore . Murray Hill 5201
Sherry-Netherland . Volunteer 410
230 Park Avenue . Vanderbilt 9909
BRONX OFFICE
Fordham Road and Morris Ave.
Adirondack 7200
BROOKLYN OFFICE
16 Court Street
Cumberland 1000
WHITE PLAINS, N. Y.
14 Mamaroneck Ave.
White Plains 4800
LAKE PLACID, N. Y.
57 Main Street
Lake Placid 455
ATLANTIC CITY, N. J.
Hotel Traymore
Atlantic City 6-4141
SPRING LAKE BEACH, N. J.
The Monmouth
Spring Lake 2700
WASHINGTON, D. C.
Hotel Washington
Metropolitan 3435

Odd Lots
Bought and sold for cash or carried on conservative margin.
Love, Bryan & Co.
Members
New York Stock Exchange
New York Curb Exchange (Associate)
St. Louis Stock Exchange
50 Broadway 400 Pine Street
New York St. Louis
Telephone WHitehall 3855
Direct private wire to St. Louis

Continental Chicago Corp.
Reliance International
U. S. Electric Light & Power
James A. Maguire & Co.
Private telephone to Boston
42 Broadway, N. Y. Digby 5152

Associated Gas & Electric Company
Debenture Rights
Traded on New York Curb Exchange
Information on request
FURLAUD & CO., Inc.
52 Wall Street New York
Telephone Hanover 0292

C
Amalgamated Laundries Inc.
Common Stock
Bought—Sold—Quoted
Trading Department
E. G. Childs & Company, Inc.
Chimes Building
Telephone
2-5121-2-5-4-5-6-7-8-9
Syracuse, N. Y.

BERLIN EXPECTING LOWER MONEY RATES

Decline Still Thought to Depend on Bank Rate Policy at London.

DOUBT HELP FROM AMERICA

Prussian Finance Minister Sees No Immediate Relief to Germany From the Young Plan.

Wireless to THE NEW YORK TIMES.

BERLIN, Sept. 13.—Offers of foreign funds on the Berlin money market have increased. The prospective lenders failed to take account, however, of the cheapening tendency of Germany's home interest rates, and the conditions were not sufficiently favorable for general acceptance. Berlin bankers consider that, after the crop-financing period has ended, money will become distinctly cheaper, though only on condition that the London bank rate remains unchanged.

The Reichsbank has no present desire to buy gold in London, since it fears that further gold export from that market would ultimately force the Bank of England to raise its rate. Schacht realizes, however, that renewal of the so-called embargo on gold purchases would antagonize exports.

The home capital market is still dead. Home loans in August footed up only 56,000,000 marks, foreign loans only 6,000,000. The Handelszeitung expresses the judgment that there is small chance of revival in the New York market for European bond issues, owing to the persistent and increasing preference of American investors for dividend securities. In August the yield of German fixed-revenue securities again went higher, reflecting continued increase in cost of capital. First mortgages now bring a clear 10 per cent net yield, and second mortgages 13 per cent.

Prussian Prime Minister Hoepker Aschoff has expressed pessimistic judgment over the immediate effect of the Young plan on German Federal finances. He points out that the supposedly balanced ordinary budget of 1929 will really show a deficit of 260 million marks, and further that there is an uncovered deficit of 154 millions from the budget year 1928. In addition, he points out, a Federal loan of 350 millions made to the Unemployment Insurance Board, which the latter cannot repay, and finally the deficit of 600 millions in the extraordinary budget has to be allowed for. The reduction in annuity payments through the Young plan will, at most, he concludes, cover the deficit of the years 1928 and 1929.

GERMANY'S INDUSTRY SHOWS IRREGULARITY

Activity in Iron Production and Export, Renewed Reaction in Textile Trade.

Wireless to THE NEW YORK TIMES.

BERLIN, Sept. 13.—The German steel market is dull, but production continues high. In the eight complete months of 1929 output of pig iron was 8,940,123 tons, against 8,652,971 in the same months of 1928.

Wire export is active, especially for South America. The steel ingot syndicate has increased its price rebates to manufacturers on materials bought from it for production of export goods. The Netherlands railroads have ordered 1,700 freight cars from three German firms and the Deutsche Werftyard at Hamburg has received a Yugoslavian order for a 70,000-pound pontoon dock as reparation delivery in kind.

Export of machinery from Germany in July reached a new monthly high level at 55,601 tons. Export of basic chemicals also shows a rapid rise, although shipment of dyes has declined slightly. The cotton spinners' association reports that a fresh decline in activity has followed the brief revival in July.

BERLIN IS PERPLEXED OVER RAYON INDUSTRY

Market Somewhat Improved, but Plans to Stabilize Prices Are Doubted.

Wireless to THE NEW YORK TIMES.

BERLIN, Sept. 13.—The outlook of the rayon market for the Winter is reported to be improved; at any rate, there is a fresh increase in demand for cheaper qualities which had lately been neglected. As against this the demand for dearer sorts has declined, as a result of which the Bemberg Corporation has shortened working hours.

The new and sharp decline of rayon stocks on the Boerse is ascribed to disappointment at denial that the Vereinigte Glanzstoffe and Farbenindustrie, which were in sharp competition, had negotiated a price convention. Negotiations with that purpose have continued, but the opinion is growing that no agreement can maintain home prices in the face of foreign imports.

The Germany duty is only 60 pfennigs per kilo. Stories about an impending international rayon price convention are distinctly premature.

GERMAN BANKRUPTCIES RISE

August Insolvencies Far Above 1928, Chiefly in Textile Trade.

Wireless to THE NEW YORK TIMES.

BERLIN, Sept. 13.—Bankruptcies in Germany during August numbered 737, as against 549 in August of last year. The numerous insolvencies in the textile and clothing branches were mainly due to large manufacturing for stock without sufficient credit. At the same time, unemployment is still slowly increasing.

Nevertheless, the quarterly report of the official Institute for the Study of Trade Fluctuations is relatively hopeful about the industrial outlook. The Dresdner Bank also predicts speedy and general trade revival.

German Potash Sales Maintained.

Wireless to THE NEW YORK TIMES.

BERLIN, Sept. 13.—Home and foreign sales by the German potash syndicate, as reported for the first eight months of the year, were 1,014,400 tons of pure potash, as against 1,013,397 tons in the same months of 1928.

German Living Costs Above 1928.

Wireless to THE NEW YORK TIMES.

BERLIN, Sept. 13.—The official index of cost of living in Germany during August works out at 154, against 154.4 in July, 153.5 in August, 1928, and 136.5 in 1927.

FOREIGN EXCHANGE RATES

SUMMARY OF FOREIGN EXCHANGE RATES.
Week Ended Sept. 14, 1929.

DEMAND.

	LONDON. High.	Low.	Last.	PARIS. High.	Low.	Last.	ITALY. High.	Low.	Last.	BERLIN. High.	Low.	Last.
Sept. 9	4.84⅝	4.84⅛	4.84⅛	3.91¼	3.91	3.91	5.22⅝	5.22½	5.22⅝	23.80½	23.80	23.80
Sept. 10	4.84⅝	4.84⅛	4.84⅛	3.91¼	3.91⅛	3.91¼	5.22⅝	5.22½	5.22⅝	23.80	23.79½	23.80
Sept. 11	4.84⅝	4.84⅛	4.84⅛	3.91	3.90½	3.90½	5.22½	5.22⅜	5.22⅝	23.80	23.79½	23.79½
Sept. 12	4.84⅝	4.84⅛	4.84⅛	3.91⅛	3.91	3.91	5.22⅝	5.22½	5.22⅝	23.80	23.79½	23.79½
Sept. 13	4.84⅝	4.84⅛	4.84⅛	3.91⅛	3.91	3.91	5.22⅝	5.22½	5.22⅝	23.80	23.79½	23.79½
Sept. 14	4.84⅝	4.84⅛	4.84⅛	3.91⅛	3.90½	3.91	5.22⅝	5.22½	5.22⅝	23.80	23.79½	23.79½
Week's Range—												
High	4.84⅝	Monday		3.91¼	Monday		5.22⅝	Monday		23.80½	Monday	
Low	4.84⅛	Wednesday		3.90½	Wednesday		5.22⅜	Wednesday		23.79½	Thursday	
Range for 1929—												
High	4.86⅛	Feb. 8		3.92⅝	July 29		5.24⅝	Apr. 26		23.87½	May 22	
Low	4.84⅛	Sept. 13		3.90½	Feb. 16		5.22½	Feb. 14		23.80	Apr. 26	

	DENMARK. High.	Low.	Last.	SWEDEN. High.	Low.	Last.	NORWAY. High.	Low.	Last.	HOLLAND. High.	Low.	Last.
Sep. 9	26.80½	26.61		26.77½	26.77	26.77½	26.62	2.61½	26.62	40.06	40.05¼	40.05¼
Sep. 10	26.80¼	26.61		26.77	26.77	26.77	26.61¼	26.61¼	26.61¼	40.06	40.05¼	40.05¼
Sep. 11	26.80¼	26.61		26.77½	26.77	26.77	26.62	26.61½	26.62	40.06	40.05¼	40.05¼
Sep. 12	26.80¼	26.60½		26.77	26.76½	26.76½	26.61	26.61½	26.61½	40.06	40.05	40.05
Sep. 13	26.80¼	26.61		26.77	26.76½	26.76½	26.62	26.61½	26.62	40.06	40.05¼	40.05¼
Sep. 14	26.61	26.60½	26.60½	26.77	26.76½	26.76½	26.62	26.61½	26.61½	40.06	40.05½	40.05¾
Week's Range—												
High	26.81	Monday		26.77½	Monday		26.62	Wednesday		40.06	Monday	
Low	26.60½	Monday		26.76½	Thursday		26.61¼	Monday		40.05	Thursday	
Range for 1929—												
High	26.10	Feb. 8		26.89	July 8		28.69	Feb. 7		40.20	Apr. 29	
Low	26.60½	Sept. 3		26.68	Apr. 10		26.61¼	Aug. 9		40.02	Feb. 16	

OTHER EUROPEAN COUNTRIES.

	Week's Range. High	Low	Range for 1929— High.	Date.	Low.	Date.
Brussels	13.89½	13.89¼	13.91¾	Feb. 7	13.81¾	May 18
Switzerland	19.25¼	19.25	19.28¾	May 2	19.22	Jan. 22
Austria	14.10	14.10	14.125	Jan. 12	14.05	Mar. 6
Spain	14.74	14.74	16.33	Jan. 19	13.74	June 4
Greece	1.29¼	1.29¼	1.29½	Feb. 18	1.29	Feb. 1
Czechlovakia	2.9612	2.9612	2.9650	Feb. 20	2.9587	Apr. 15
Finland	2.52	2.52	2.52	Jan. 2	2.51⅝	May 27
Rumania	.60	.60¼	.59¾	Jan. 2	.59¾	Mar. 30
Poland	11.25	11.25	11.30	Apr. 22	11.25	Jan. 2
Yugoslavia	1.76	1.76	1.76⅛	Jan. 2	1.75⅛	Feb. 25
Hungary	17.50	17.50	17.50	Jan. 2	17.48	Jan. 22
Portugal	4.49	4.49	4.55	Mar. 10	4.40	Jan. 21
THE ORIENT.						
Japan	47.00	46.69	47.00	Aug. 7	43.40	June 26
China—Hongkong	48.06	47.81	50.31	Jan. 10	47.69	June 4
Shanghai	51.06	53.81	63.81	Jan. 19	53.81	Sep. 14
Peking	57.75	56.50	64.25	Jan. 10	56.50	Sep. 14
Java	40.12	40.12	40.375	Feb. 11	40.00	Feb. 14
Indo-Calcutta	36.06	36.00	36.50	Jan. 2	35.93	Aug. 10
Philippine Islands	49.56	49.56	50.19	Mar. 8	49.50	Mar. 25
Straits Settlements	56.12	56.12	56.62	Jan. 3	56.06	May 17
SOUTH AMERICA.						
Buenos Aires	41.95	41.95	42.21	Feb. 9	41.77	June 18
Rio de Janeiro	11.86	11.86	11.95	Jan. 23	11.72	Apr. 6
Chile	12.10	12.10	12.12	Mar. 4	12.06	Jan. 2
Colombia	96.39	96.39	96.50	Jan. 7	96.39	May 18
Peru	4.00	4.00	4.00	Apr. 8	3.99¼	Jan. 2
Uruguay	97.62	97.00	103.00	Jan. 4	95.75	Apr. 26
MEXICO.						
Sept. 9	48.58c	Sept. 12	48.50c	Week's Range.		Range for 1929.
Sept. 10	48.55c	Sept. 13	48.48c	High	48.58c	High 48.90c Aug. 14
Sept. 11	48.55c	Sept. 14	48.48c	Low	48.48c	Low 47.40c Mar. 6
CANADA.						
Sept. 9	99.375c	Sept. 12	99.36c	Week's Range.		Range for 1929.
Sept. 10	99.43c	Sept. 13	99.21c	High	99.45c	High 99.87c Feb. 8
Sept. 11	99.39c	Sept. 14	99.21c	Low	99.21c	Low 98.87c Feb. 14

Branches New York Stock Exchange Firms

New York City

Abbott, Hoppin & Co.	N. Y. Central Bldg.	McDonnell & Co.	29 East 53d St. / Produce Exchange
Anderson & Fox	347 Madison Ave.	M. J. Meehan & Co.	Hotel Biltmore / Sherry-Netherland / 230 Park Ave. / 29 E. Fordham Rd. (Fordham Road & Morris Ave.)
Appenzellar, Allen & Hill	Hotel Roosevelt / St. Regis Hotel	Morrison & Townsend	1 East 53d St.
Auerbach, Pollak & Richardson	66 Leonard St. / ★475 5th Ave.	Moss & Ferguson	342 Madison Ave. / 1375 B'way (37th)
J. S. Bache & Co.	350 Park Ave.	John Muir & Co.	11 West 42d St. / 41 East 42d St.
Bamberger Bros.	511 5th Ave. / 200 Park Ave.	Muir & Leomis	241 Madison Ave. / ★11 East 57th St.
Chas. D. Barney & Co.	654 Madison Ave.	G. M.-P. Murphy & Co.	247 Park Ave.
Barstow & Co.	582 Madison Av. (57)	Naumburg, Dixon & Co.	★655 5th Ave. / (Cor 53d St.)
Bear, Stearns & Co.	1440 Broadway / 1501 Broadway	Newman Bros. & Worms	★941 Madison Ave. (44th). / 16 East 53d St. / ★2112 B'way (73d)
Block, Maloney & Co.	550 7th Ave. / 1044 6th Ave. (39th) / 2 Park Ave. / 1775 Broadway	Jas. K. Oliphant & Co.	230 Park Ave.
S. B. Chapin & Co.	383 Madison Ave.	Palmer & Co.	17 Battery Place / 1 Park Place / 730 5th Ave. (57th) / 349 East 149th St. / N. Y. Central Bldg
Clark, Childs & Co.	6 E. 53d St. / Murray Hill Hotel	Parrish & Co.	N. Y. Central Bldg.
Curtis & Sanger	45 E. 17th St.	Post & Flagg	385 Madison Ave.
Morgan Davis & Co.	963 S. Boulevard	Potter Co.	54 East 57th St.
de Saint-Phalle & Co.	★N. Y. Cent. Bldg. / (230 Park Ave.) / ★20 E. 57th St.	Pouch & Co.	542 Madison Ave.
Durst & Co.	444 7th Ave. (35th) / ★808 B'way (65th)	Prime & Whitely	Hotel St. Regis
Walter J. Fahy & Co.	522 5th Ave.	Richards & Co.	18 East 53d St.
Fenner & Beane	50 E. 42d St.	F. L. Salomon & Co.	730 5th Ave. (57th) / Hotel McAlpin
Harvey Fisk & Sons	120 Broadway / 231 W. 54th St.	Schaenkin & Co.	521 5th Ave / Lefcourt-Nat'l Bldg.
Fox, O'Hara & Co.	French Building / (45th St. & 5th Av.) / Hotel Bretton Hall / (86th St. & B'way)	J. W. Schmeltzer & Co.	1 East 46th St.
Gilchrist, Bliss & Co.	5th Ave. at 54th St.	Springs & Co.	15 West 47th St.
Goodbody & Co.	115 Broadway	Steiner, Rouse & Sirocck	★Paramount Bldg. / ★2152 B'way (74th) / ★299 Mad. Av. (41st)
Gude, Winmill & Co.	Ritz Tower / 405 Park Ave. / 905 7th Ave.	Stebbins, Granger Co.	3 East 57th St.
Hardy & Co.	500 7th Ave.	Sutro & Co.	16 East 44th St. / 120 Broadway
Harriman & Co.	Biltmore Hotel / 100 E. 42d St. / 341 Madison Ave.	Taylor, Bates & Co.	41 East 42d St.
Harris, Winthrop & Co.	573 Madison Av. (57)	J. F. Trounstine & Co.	655 5th Ave. (53d)
H. Hentz & Co.	6 E. 44th St. / 132 W. 31st St.	Samuel Ungerleider & Co.	1373 Broadway / 551 5th Ave.
Hirsch, Lilienthal & Co.	535 5th Ave. / 724 5th Ave. / Ritz-Carlton Hotel / Bristin Hotel / Pennsylvania Hotel / Belleclaire Hotel / 3 E. 44th St.	Warner & Co.	370 7th Ave. (30th)
		Watson & White	Barclay Hotel / N. Y. Li's Bldg. (28)
N. Y. Hisco & Co.	Harriman Nat. Bk. Bldg. (32d & 9th Av.)	Edwin Weisl & Co.	604 5th Ave.
Hornblower & Weeks	731 5th Ave.	C. E. Wetzel & Co.	30 Park Ave.
W. E. Hutton & Co.	★37 W. 57th St.	Whitehouse & Co.	521 5th Ave. (44th)
Hyman & Co.	342 5th Ave. / 200 Broadway	Wightman, Breining Co.	4 East 39th St. / Graybar Bldg.
Jackson Bros. Boesel & Co.	N. Y. Cent. Bldg. / (230 Park Ave.)	BROOKLYN.	
Frazier Jelke & Co.	★2 E. 57th St.	Baar, Cohen & Co.	44 Court St.
Jewett, Newman & Co.	57 W. 57th St. / 15 Cent. Pk. W. (61)	J. S. Bache & Co.	16 Court St.
Josephthal & Co.	654 Madison Ave.	Fenner & Beane	Half Moon Hotel, C.I.
Livingston & Co.	Paramount Bldg. / 12 E. 46th St.	M. J. Meehan & Co.	16 Court St.
		Warner & Co.	Wmbg. S. Bk. Bldg.
		Whitehouse & Co.	186 Remsen St. / 385 Flatbush Ave.

Suburbs and Other Cities

AKRON, OHIO.		LONG ISLAND.	
Prince & Whitely	Ohio Building	Gude, Winmill & Co.	Hotel Huntington, Huntington / 3 Glen St., Glen Cove
ALBANY, N. Y.		Newman Bros. & Worms	Paramount Bldg., Jamaica / Bldg., Cedarhurst / 85 Middle Neck Rd., Great Neck
Prince & Whitely	Home Sav. Bk. Bldg.	MONTREAL.	
ATLANTIC CITY, N. J.		Billings, Olcott & Co.	St. James St., W
Block, Maloney & Co.	Ritz-Carlton Hotel	de Saint-Phalle & Co.	276 Ins. Exch. Bldg.
Fenner & Beane	Ambassador Hotel	J. E. Timmins & Co.	Royal Bank Bldg.
M. J. Meehan & Co.	Hotel Traymore	NEWARK, N. J.	
Samuel Ungerleider Co.	1727 Boardwalk	Engel & Co.	48 Commerce St.
BLOOMFIELD, N. J.		Hirsch, Lilienthal & Co.	777 Broad St.
Billings, Olcott & Co.	600 Bloomfield Ave.	Prince & Whitely	756 Broad St.
BRIDGEPORT, CONN.		NEW BRITAIN, CONN.	
Hirsch, Lilienthal & Co.	209 State St.	Prince & Whitely	Burritt Hotel
BRONXVILLE, N. Y.		NEW HAVEN, CONN.	
Drayton, Pennington & Colket	81 Pondfield Rd.	Prince & Whitely	181 Church St. / 94 College St.
CHICAGO, ILL.		NEW ROCHELLE, N. Y.	
Prince & Whitely	208 S. La Salle St.	Hyman & Co.	878 Main St.
Smith, Graham & Rockwell	208 S. La Salle St.	PHILADELPHIA, PA.	
CLEVELAND, OHIO.		de Saint-Phalle & Co.	1604 Walnut St.
Prince & Whitely	Union Trust Bldg.	Orton, East & Co.	1518 Walnut St.
DETROIT, MICH.		Prince & Whitely	1522 Walnut St.
Prince & Whitely	824 First National Bank Building	Smith, Graham & Rockwell	128 South Broad St.
EAST ORANGE, N. J.		PITTSBURGH, PA.	
Dann & Co.	24 Prospect St.	Wellington & Co.	Union Trust Bldg.
ELIZABETH, N. J.		ROCHESTER, N. Y.	
F. P. Rieths & Co.	1226 No. Broad St.	Smith, Graham & Rockwell	The Sagamore
HARTFORD, CONN.		SPRING LAKE BEACH, N. J.	
Prince & Whitely	1 Asylum Bldg. / 75 Pearl St.	M. J. Meehan & Co.	The Monmouth
LAKE PLACID, N. Y.		TORONTO	
Lobay Bros. & Plaid	122 Main St.	J. E. Fleming & Co.	345 Bay Street
M. J. Meehan & Co.	57 Main St.	WASHINGTON, D. C.	
		M. J. Meehan & Co.	Hotel Washington
		WHITE PLAINS, N. Y.	
		M. J. Meehan & Co.	14 Mamaroneck Av.

On Board Ocean Steamships

de Saint-Phalle & Co.	Ile de France / Majestic	M. J. Meehan & Co.	Leviathan / Berengaria

★ BOARD ROOM FOR WOMEN CUSTOMERS

LOST OR STOLEN SECURITIES

Advertising rate (includes listing when recovered), $3 per double column line.

Security	STOCK Amount	Number	Reported by
American Depositary Receipts for Marconi International Marine Communication Co., Ltd.	100 shs. (In name of W. R. G. Baker, Jr. Cos.)	2066	Greenwood, Henderson & Loeb, 100 Broadway, N. Y. C.
	100 shs. (In name of Montreal & Co.)	4048	
	200 shs. (In name of Joseph C. Mayer & Co.)	5116-17	
	100 shs. (In name of Arthur J. Eaglefield & Co.)	1859	

NOTICE IS HEREBY GIVEN TO SHOW CAUSE TO ISSUING COMPANIES WHY DUPLICATES SHOULD NOT BE ISSUED AND TO TRANSFER AGENTS TO FILE STOP ORDERS.

NEW ISSUE

All America General Corporation

Capital Stock

Transfer Agent
City Bank Farmers Trust Co., New York

Registrar
The National City Bank of New York

CAPITALIZATION

	Authorized	To be Presently Offered
Capital Stock—par value $20	2,000,000 shs.*	600,000 shs.

*1,400,000 shares reserved for issuance as follows: (a) 200,000 shares against option warrants held by Management and associates to purchase at $27.50 per share until August 1, 1932; (b) 900,000 shares for issuance at such times and at such prices as the Board of Directors may determine and (c) 300,000 shares against option warrants to be issued to the Management and associates from time to time as said 900,000 shares are issued by the Company; such warrants to entitle the holders to purchase, within ten years from date of issue, one share for each three shares so issued at the price at which such additional stock is offered to the public. Stockholders have no preemptive right to subscribe for additional stock or securities.

BUSINESS

The All America General Corporation has been incorporated in Delaware for the purpose of acquiring and dealing in securities of any kind. The Corporation may participate in syndicates and underwritings and in general will operate under broad charter powers in the conduct of its business.

MANAGEMENT

The management will be vested in the Board of Directors which includes officials connected with banks, public utility companies and various other business organizations. The corporation will operate under management contract with Starring & Co., Incorporated.

The Board of Directors includes:

WILLARD V. KING, *Chairman of the Board of Directors of the Corporation.*
MASON B. STARRING, JR., *President of the Corporation.*
RAYFORD W. ALLEY, *Attorney, Glenn, Alley & Geer.*
EARL R. BAKER, *Vice-President, Anglo London Paris Company.*
F. T. BEDFORD, *President, Penick & Ford, Ltd.*
C. SHELBY CARTER, *Vice-President of the Corporation.*
JOHN W. CAMPBELL, *Chairman of Board, The Credit Clearing House.*
A. E. CARLTON, *Colorado Springs, Col., President, Holly Sugar Corporation.*
D. E. EVARTS, *President, New Jersey Title Guarantee & Trust Co.*
W. M. FLOOK, *Chairman of the Board and President American Brown Boveri Electric Corporation.*
JOHN HUDSON HALL, JR., *111 Broadway, New York City.*
C. D. HARTMAN, JR., *Director of Equishares Company, Inc.*
ROBERT M. MAC LETCHIE, *Comptroller, Southeastern Power & Light Co.*
CLARENCE H. NICHOLS, *Vice-President and General Manager, Federal Light & Traction Co.*
W. H. PEARSON, *Pearson Bros., Inc., Boston, Mass.*
HAROLD C. RICHARD, *Chairman Finance Committee, Manufacturers Trust Co., Treasurer of Corporation.*
RICHARD B. SCANDRETT, JR., *Vice-President, American Gas & Electric Co.*

This stock is offered when, as and if issued and accepted by us and subject to allotment and prior sale and to the approval of Messrs. Glenn, Alley & Geer for the Corporation and White & Case for Starring & Co., Inc. The right is reserved to reject any and all subscriptions in whole or in part. It is expected that delivery will be made in the form of temporary stock certificates on or about September 26, 1929.

Price $27.50 Per Share

STARRING & CO., INC.
48 Wall Street, New York
Telephone, Whitehall 7532

Irving Trust Company
Hydro-Electric Securities
Bear, Stearns & Co.
Members New York Stock Exchange
100 Broadway
Telephone Rector 7880

We Recommend
Godchaux Sugars, Inc.,
Class "B" Stock
Traded on New York Curb Exchange
Listed Chicago Stock Exchange
Earnings 12 months ended June 30, 1929, equivalent to $5.03 per share on Class "B" Stock.
This company incorporated in New York in 1919, succeeded to the business established by Leon Godchaux in 1868, and is the largest producer of Sugar Cane in North America.
Circular on Request
ABRAHAMS, HOFFER & CO.
Members New York Curb Exchange
29 Broadway New York
BOWling Green 1380

Associated Gas & Electric Company
Debenture Rights
Traded on New York Curb Exchange
Information on request
John Nickerson & Co.
Incorporated
61 Broadway *Bowling Green 6490* New York
Chicago, St. Louis, San Francisco, Los Angeles, Philadelphia, Boston, Seattle
Private Phone to Philadelphia and Boston

U. S. & Overseas Corporation
WHEN ISSUED
Bought—Sold—Quoted
Vilas & Hickey
Members New York Stock Exchange
Members New York Curb Exchange
49 Wall Street New York
Telephone Whitehall 4980

DO YOU KNOW
The yield per cent on all New York City Banks and Trust Companies?
Write for BTC.
Guttag Bros.
25 Broad St., New York

Duval Texas Sulphur Co.
Common
Bought—Sold—Quoted
LAIRD, BISSELL & MEEDS
Members New York Stock Exchange
120 Broadway, New York
WILMINGTON, DEL. PHILADELPHIA, PA.

NEW LEHMAN ISSUE ON MARKET TODAY

Investment Corporation Will Offer 1,000,000 Shares of Capital Stock.

STARTS WITH $100,000,000

Provision for Expansion to $500,000,000—Financing by Reliance International.

A formal offering of 1,000,000 shares of the no-par capital stock of the newly organized Lehman Corporation will be made today at $104 a share by Lehman Brothers, who are sponsoring the corporation and will manage its affairs. Only a portion of this stock will be available to the public, since the partners of Lehman Brothers and Lazard Frères and the General American Investors Company, Inc., are taking a large part of the issue. The amount of stock available for this public subscription has already been heavily oversubscribed.

The Lehman Corporation will start operations with capital funds of $100,000,000 net and with provision in its existing capital structure for expansion of this amount to $500,000,000, making the corporation one of the largest investment trusts in the world. The capital stock is all of one class, with all shares identical as to voting, dividend and other rights and carrying no pre-emptive rights.

The General American Investors Company, Inc., which will have large holdings of the new corporation's stock, is the investment company which resulted from a consolidation of the original company of the same name and the Second General American Investors Company, Inc., which were both formed several years ago under the joint sponsorship of Lehman Brothers and Lazard Frères. This consolidation brought together assets of approximately $40,000,000, and two companies distinguished by their high rate of earnings on invested capital.

The management contract under which the corporation will be managed by Lehman Brothers established an entirely new basis for agreements of this character. Subject to a 6 per cent protection on invested capital, the firm of Lehman Brothers is to receive semi-annually for its services 12½ per cent of the net realized profits of the corporation, which compensation the firm agrees to use, upon receipt, for purchase from the corporation of common stock taken at its book value per share. By this plan the company pays only 12½ per cent of its profits for its management, any additional value of compensation arising only from the premium put upon the shares by the public, as expressed through the market price.

OTHER STOCK ISSUES.

Corporation Shares to Be Offered to the Public for Investment.

Reliance International Corporation.

Initial financing for the recently organized Reliance International Corporation will be done today in the offering of units representing blocks of the preferred and Class A common stocks. The corporation, which is an affiliate of the Reliance Management Corporation, contemplates an ultimate investment fund in excess of $100,000,000, making it one of the largest international investment trusts of the general management type thus far created in this country.

Each unit offered will consist of one share of cumulative preferred stock, $3 dividend convertible series, and one share of Class A common stock, priced at $68.50 a unit. Each share of preferred will be convertible into the Class A at any time up to ten days before the date set for redemption. The preferred is redeemable at $55 a share at any time on thirty days' notice. The Class A stock will receive 80 per cent of the common stock dividends and the Class B 20 per cent, which will be the same ratio in case of liquidation, following the payment on the preferred.

The offering syndicate will be headed by Ames, Emerich & Co., Inc.; F. A. Willard & Co. and Estabrook & Co., and will include the America Investment Company, Los Angeles; Biddle & Henry, Philadelphia; Drumheller, Ehrlichman & White, Seattle; First St. Paul Company, St. Paul, Minn.; First Security Corporation, Ogden, Utah; First Trust Company, Lincoln, Neb.; First Trust Company, Omaha; Fletcher American Company, Indianapolis; Greenebaum Sons Securities Corporation, New York; Harris, Small & Co., Detroit; W. W. Lanahan & Co., Baltimore; Mathews & Co., Ltd., Toronto; McLaughlin, McAfee & Co., Pittsburgh; R. V. Mitchell & Co., Cleveland; Moore, Hyams & Co., Inc., New Orleans; National Republic Company, Chicago; O'Brian, Potter & Stafford, Buffalo; Prescott, Wright, Snider Co., Kansas City, Mo.; the George C. Riley Company, Cincinnati; Thomson, Fenn & Co., Hartford, Conn.; G. H. Walker & Co., St. Louis, and Watling, Lerchen & Hayes, Detroit.

All America General Corporation.

Offering of 600,000 shares of All America General Corporation capital stock will be made today by Starring & Co., Inc., at $27.50 a share. The new investment trust will begin business with about $15,000,000 in cash. The corporation, which will operate under a management contract with Starring & Co., Inc., will be empowered to acquire and deal in securities of all kinds and to participate in underwritings. The corporation has an authorized capital of 2,000,000 shares of $20 par value, of which 600,000 will be presently outstanding and 200,000 additional reserved against option warrants held by the management and associates.

Italian-American Fire and Marine.

The Italian-American Fire and Marine Insurance Company will offer today 100,000 shares of its capital stock, priced at $33.50 a share. The National City Bank, the Bank of America, the Liberty National Bank and Trust Company and the Banca Commerciale Italiana Trust Company will act as trustee for the company for receiving subscriptions. The sale of the stock has been authorized by the New York State Superintendent of Insurance.

Claggett Shares Corporation.

A new issue of 200,000 shares of Claggett Shares Corporation of no par value will be placed on the market today by Strabo V. Claggett & Co., Inc., priced on application. The corporation, an investment trust with broad powers, will start business with a net working capital of $5,000,000, and will be managed by Strabo V. Claggett & Co., Inc. The corporation has an authorized capital of 250,000 shares of no par value. Application will be made to list the stock on the New York Curb Exchange and on the Boston Stock Exchange.

NEW YORK STOCK EXCHANGE

Continued from Page 39.

1929 High	Low	Sales.	Stock and Dividend Rate.	High.	Low.	Last.	Net Ch'ge
34½	16½	6,000	Thatcher Mfg	25¾	23¾	25½	+ 2½
49⅝	35	600	Do pf (3.60)	40¾	40	40	— ¾
81½	54¼	11,800	The Fair (2.40)	41	37	40	+ 2
110	104½	70	Do pf (7)	*110	109¾	110	+ ¾
30	10	200	Third Avenue	12⅞	11½	12⅞	+ 1½
62	44	1,700	Thompson (J R)(3.60)	45⅞	44¼	44⅞	— 1⅛
40	27¾	700	Tide Water Oil (80c)	28	25¾	26½	+ ⅝
97¼	80	2,800	Do pf (5)	84	82	82½	— 1½
22⅞	14⅞	37,600	Tide W Asso Oil	20⅞	19	19⅝	— ⅞
90⅞	84	1,700	Do pf (6)	88½	86	88	— 1
35⅝	22⅜	32,600	Timken Det Axle(80c)	32	30	31	— 2
114⅜	73⅞	43,800	Timken Roller Bg (3)	114⅝	106¾	112¾	+ 3½
22¾	12⅞	7,400	Tobacco Pr (1.40)	14	13	13⅝	— ⅞
43	24	14,900	Do ctfs (1.40)	14	12⅜	13⅜	— ⅞
29⅜	15⅞	13,900	Do A (1.40)	17½	15⅝	17½	+ 1½
19	15⅞	2,600	Do A ctfs (1.40)	17⅛	15⅝	17⅛	+ 1⅛
18	8½	100	Do div ctfs. A	11	11	11	— 1
15¾	9	111,800	Transcontinental Oil	13¾	12⅜	13⅜	— ⅛
59⅜	41½	3,700	Transue & Wms (1)	47⅜	45½	47⅜	+ 1
55⅜	35	3,400	Trico Products (2½)	55	52	52½	— 2½
31⅞	19	900	Truax-Tra Coal (1.60)	19½	19	19¾	— ¾
61¾	44¾	300	Truscon Steel (f1.20)	53½	52	52	— 1
86½	39	1,400	Twin Cy Rap T (4)	40¾	38	x40	+ ¾
100	85	30	Do pf (7)	*86	85	85	— 2¾
185¼	91	20,900	UND-ELL-FISH (4)	164½	155	x164	+ 9¾
126¾	122	10	Do pf (7)	*125	125	x125	+ 1
34	24	2,900	Union Bag & Paper	33	28¾	29	— 3½
140	75¼	221,200	Union Carb & C(2.60)	140	120¾	133	+ ¾
54½	48½	21,400	Union Oil of Cal (2)	53⅝	51	51½	— 2
297⅝	206	11,200	Union Pacific (10)	284½	278	281½	— 5¾
85¾	80¼	1,400	Do pf (4)	84¾	83½	84	— ⅛
165⅜	111⅞	3,700	Union Tank Car (5)	163⅝	155	161	+ 1¼
163	75⅞	97,200	United Aircraft & Tr	128	118⅝	128	— 9½
109½	68⅞	2,500	United Aircraft pf (3)	85¾	83½	x85	— 1
54⅝	41	11,900	United Biscuit (1.60)	54⅞	51⅞	53¾	+ 1¾
56	30	200	United Business Pub.	37½	37½	37½	— 3
93¾	83	3,600	United Carbon	86¾	82	85	— 3
27½	13½	8,400	United Cigar St (i)	15	12⅞	14⅞	— ⅛
16⅝	12⅜	700	Do ctfs (1)	14	13	13⅜	
104	75	3,300	Do pf (6)	83	76	80½	— 1½
75	75	100	Do pf ctfs (6)	75	75	75	
75¾	53¾	886,200	United Corporation	71	65¼	70¾	+ 5½
48⅞	45	6,700	Do pf (2)	48⅛	47	47¾	— ⅛
21	6¼	200	United Dyewood	11	11	11	— 2½
61½	30	11,700	United Elec Coal (3)	37⅝	32	35	+ 2
59⅝	46¾	231,000	United Gas Imp,w i(1)	56⅜	53	55⅜	+ 1¾
99⅞	62⅞	2,600	Do pf w i (5)	96½	94¼	95¾	+ ⅝
136⅞	109⅜	9,100	United Fruit (c4)	116⅜	115⅜	117½	— 3
26⅝	11⅛	1,000	United Paperboard	11¾	11⅞	11¾	— ⅛
45⅞	36½	2,000	United Piece Dye Wks	41½	36¾	40	— 2½
134½	101½	61,900	U S Freight (3)	122¾	109¾	113¾	— 7½
55⅞	26⅞	16,400	U S Pipe & Fdry (2)	32	29	30	— 1½
19	16½	600	Do 1st pf (1.20)	16½	16½	16½	
20	16½	600	Do 2d pf (1.20)	19¾	19½	19⅝	— ⅛
19	12⅜	28,400	U S Distributing	19	14	15¾	+ 4⅝
84	71¼	2,400	Do pf (7)	84	81	84	— 2
10	2	700	U S Express	7	7	7	
72	58	15,400	U S & For Sec	67⅛	62¾	64	— ½
98	89	2,300	Do pf (6)	91⅞	89	91¼	+ 1⅜
49⅞	29⅞	800	U S Hoffman Mch (4)	32⅞	32	32	— ⅛
213⅜	128	34,800	U S Ind Alcohol (6)	212⅜	196¾	204¾	— 4½
35⅞	17¾	4,500	U S Leather	22	20½	20⅞	— 1⅛
61½	29⅞	800	Do A (4)	35⅝	35¼	x35¼	— ⅛
119⅜	81	31,600	U S Realty & Imp (5)	86½	84½	86½	+ 3½
85	42	138,700	U S Rubber	56⅞	49⅝	55⅜	+ 4⅜
92¼	68½	4,600	Do 1st pf	76⅞	73½	76	— ⅛
72⅜	48	6,400	U S Smelt Ref (2½)	54	51⅜	52½	— 1⅞
58	50⅝	200	Do pf (3½)	53	53	53	— ⅝
163	97	727,300	U S Steel (7)	247⅞	230¼	233¼	—14⅜
144½	139¼	3,700	Do pf (7)	143⅞	142⅜	142⅞	— ⅜
109⅜	81½	2,300	U S Tobacco (4)	85⅞	84½	84⅞	— ⅝
52⅝	52⅝	100	Univ Leaf Tob (3)	52⅝	52⅝	52⅝	..
85⅞	70½	300	Do old (3)	75	72	72	+ 3
93	67½	180	Univ Pict 1st pf (8)	*70	67¼	67¼	— 1½
22¼	8½	6,100	Univ Pipe & Rad	9	8¾	8¾	— ½
100⅞	75	40	Do pf (7)	*75	75	75	..
58½	35	183,700	Util Pr & Lt, A (e2)	57⅜	55½	x56¾	+ ¾
13¼	6¼	4,900	VADSCO SALES CP.	8¼	7¼	7¾	— ¼
82	67¼	100	Do pf (7)	70	70	70	+ 2
116⅝	68	138,400	Vanadium Corp (f4)	100	87⅜	96¾	+ 9½
42	27	100	Van Raalte	42	42	42	..
83	60	40	Do 1st pf	83⅝	82¾	82¾	..
51⅞	45½	3,900	Vick Chemical (2¼)	49	46⅞	47⅜	— 1½
24⅜	9⅝	5,500	Virginia-Car Chem	12¾	11	11¾	— ⅜
65⅞	36½	2,900	Do 6% pf	42⅜	40¼	40½	— 1⅝
97½	86½	100	Do pf (7)	87	87	87	— 1
109½	105¾	20	Va El & Pow pf (7)	*105⅝	103⅝	105⅝	+ ⅛

1929 High	Low	Sales.	Stock and Dividend Rate.	High.	Low.	Last.	Net Ch'ge
25¾	20	100	Virginia Iron, C & C	20	20	20	
45	29	10	Do pf	*43	43	43	+ 3
145⅞	80	310	Vulcan Detinning	*142	135	135	— 4
140	40	150	Do A	*139	137	137	+ 3
81¾	60	3,900	WABASH	70	65¾	68¼	— 2¾
104⅞	89¾	200	Do pf A (5)	90	90	90	
91	77	200	Do pf B	84	84	84	— 1
34½	27¾	30,800	Waldorf System (1½)	33	31½	33½	— 1⅜
106	100¾	100	Walgreen Co pf (6½)	101	101	101	— 1
46¾	23¾	6,500	Walworth Co (1.20)	41¾	39	40	— ⅝
94⅞	43	200	Ward Baking, A	55	51	51	+ 1
21¾	15¼	4,400	Do B	17½	15¾	16⅝	— ⅛
87⅞	73	1,200	Do pf (7)	75¾	75	75¾	— ⅛
64⅞	54½	75,600	Warn Br P (13½)z.rts	61⅝	58⅜	58	— 3⅛
55⅞	44	1,200	Do pf (2.20)	52¾	50	50⅝	— 2⅜
42⅞	28½	6,000	Warner-Quinlan (2)	31½	29¾	230	— 1⅛
200	130	1,500	Warren Brothers (18)	194	185	185½	— 6½
33	29	20	Do 1st pf (3)	*30	30	30	..
45	30½	1,800	Warren Fdry & Pipe	17¾	17	17¾	— ⅜
113⅜	72½	300	Webster-Eisenlohr	86	84	86	+ 1
45	30½	1,500	Wesson O & Snow (2)	34¾	33⅝	x33¾	+ ⅛
73½	38	1,100	Do pf (5)	39	38	38	— ⅛
110	102	220	West Penn Elec, A(7)	*105⅝	104½	105⅝	+ 2½
102	93½	640	Do pf (6)	*96	94½	94½	— 1½
111¼	103	220	Do pf (7)	*106¾	104⅝	106¾	+ ⅝
110⅝	105¾	30	West Penn Pwr (6)	*106¾	106¾	106¾	..
117	113	170	Do pf (7)	*115⅝	115⅝	115⅝	..
50⅜	48⅝	100	West Dairy Pr, A (4)	50	49	49	— 1
40	22⅞	5,200	Do B	37⅞	34⅝	34⅝	— 2⅜
54	39⅞	14,900	Western Maryland	44⅜	41⅞	42	— 2½
53⅜	38⅞	100	Do 2d pf	42¾	42¾	42¾	— 1
41⅝	32	1,400	Western Pacific	37⅜	36	36	— 1½
67⅞	40	500	Do pf (4)	42	40	40	— 2½
235⅞	179¾	13,700	Western Un Tel (8)	231	220	222	—10½
67⅜	45⅞	30,200	Westingh Air Brk (2)	63	59¾	60¾	— 2⅞
202⅝	177⅞	82,200	Westingh E & M (4)	273	250¾	254½	—21
284	182	730	Westingh 1st pf (4)	*250	230	235	—20½
53⅜	24	22,600	Weston El Instrument	51	50	50½	+ ½
34⅝	32½	100	Do A (2)	33¾	33¾	33¾	— ⅛
94½	49¾	8,700	Westvaco Chlorine (2)	89	70	87	— 2
38	30⅞	11,300	White Eagle Oil (2)	36⅛	33	35⅞	+ ⅛
53½	38	5,600	White Motors (1)	46¾	44	x44⅞	— 1⅜
59⅜	43	16,100	White Rock, M S (3)	52⅝	50	51	— 1⅜
54⅝	43	2,000	White Sewing Mach.	47⅞	47	47⅞	— ⅛
57⅞	40	500	Do pf (4)	42	40	40	— 2½
24⅞	17	3,000	Wilcox Oil & Gas	18¾	17½	18¾	+ ⅛
61¾	37	700	Wilcox Rich, A (2½)	46	44⅞	45¾	— ⅛
83	34	15,700	Do (c2)	45⅝	42⅝	43¾	— 1⅝
20	20	36,900	Willys-Overl'd (e1.20)	25⅝	23⅝	25⅛	— 2½
105	92	300	Do pf (7)	95¾	95	95	— ⅛
13⅝	6⅝	1,000	Wilson & Co	7½	6⅞	7	— ⅛
27	15⅞	600	Do A	17½	16¾	16¾	— ⅝
57	52	1,000	Do pf	55	55	55	— 1½
100⅝	42	42,000	Woolworth Co (2.40)	98¾	95¾	96¾	— 1½
135	43	23,300	Worthington Pump	135	116	130	+11⅜
100½	77¾	600	Do pf, A (7)	100¾	96¼	100¾	+ 3½
90¾	66	2,500	Do pf, B (6)	90¾	88½	x88½	— 1½
149¾	109	700	Wright Aero (2)	135	130	133¾	+ 1¼
80⅞	70	1,400	Wrigley Jr (y) (4)	76	74	74	— 1
98	81¾	2,500	Yale & Towne Mfg (4)	87	84	x85	— 1¼
51½	33⅞	60,900	Yellow Tr & Coach	36⅞	33⅝	34¾	— 1⅝
89⅜	55	20,100	Young Sp & Wire (3)	59¾	55	x55⅝	+ 1½
176	105	100	Young St & T (5)	old.170	170	170	— 1⅛
143	140	1,400	Do pf (5)	143	140	142¼	..
52⅜	40	7,800	Zenith Radio (2)	46¾	44	44½	— ½

RIGHTS—EXPIRE.

1⅜	1⅛	3,600	Am Com Alco.	Oct. 8	1⅜	1⅛	1⅛	..
12⅜	10¾	19,200	Am Tobacco	Oct. 1	12⅜	10¾	11	..
1⅞	⅝	7,400	Auto Sales	Sep. 23	1	⅞	⅞	— ⅛
9	8⅝	164,300	Con Gas	Oct. 1	9	8⅝	8⅝	..
1	⅝	59,100	Coty, Inc	Sept. 20	⅞	⅝	⅝	+ ⅛
7	5	120,800	East Kodak	Sep. 28	6¾	5	5⅞	+ ⅛
1⅜	⅞	78,900	Glidden Co	Sep. 11	1½	⅞	1⅛	+ ⅛
1⅞	½	73,600	Lorillard (P)	Sep. 30	1½	½	⅞	— ⅛
2⅝	1⅜	26,400	Math Alka	Sep. 30	1⅞	1⅜	1⅜	..
16⅞	11¼	24,600	Murray Corp	Oct. 1	12¾	11¼	12	— 1⅜
2⅞	2	251,700	Nat Dairy	Sep. 23	2	2	2	— ⅛
⅞	½	202,200	Warner Br P	Sep. 30	¾	½	¾	— ⅛

Dividend rates as given in the above table are the annual cash payments based on the latest quarterly or half yearly declarations.

zUnit of trading less than 100 shares. †Partly extra. ‡Plus 4% in stock. §Plus $3 in preferred stock. ¶Plus 1/25 in stock. aPaid this year—no regular rate. bPayable in stock. cPlus 5% in stock. dPayable when earned. ePayable in cash or stock. fPlus 10% in stock. gPlus 6% in stock. hPlus 2% in stock. jPlus 8% in stock. kPlus 3% in stock. mPlus 1% in stock.

NEW ISSUE

200,000 Shares

Claggett Shares Corporation

(A Delaware Corporation)

Capital Stock

(No par value)

The Corporation has an authorized capitalization of 250,000 shares without par value, all of the same class, 200,000 of which are to be presently outstanding.

The Corporation has no funded debt or preferred stock.

The Corporation is to enter into a contract with Strabo V. Claggett & Co., Inc. as bankers, pursuant to which the bankers are to be entitled to acquire from, or sell for, the Corporation up to 200,000 shares of the stock of the Corporation, on or before October 1, 1929, at a price to provide the Corporation with a net working capital of not less than $5,000,000.

Transfer Agent: NATIONAL SHAWMUT BANK, Boston — Registrar: STATE STREET TRUST COMPANY, Boston

For further information regarding the Corporation and its common stock, attention is called to the letter of Mr. Strabo V. Claggett, President of the Corporation. The letter has been summarized as follows:

Business: Claggett Shares Corporation has been organized by Strabo V. Claggett & Co., Inc. under the laws of the State of Delaware, with broad powers to acquire, hold, sell and generally deal in securities representing various lines of business, its investments not being restricted to any particular field. The Corporation, through its portfolio of sound securities, will afford investors participation in the appreciation and profits of such securities. Claggett Shares Corporation provides the opportunity to share in stocks listed on the New York Stock Exchange, New York Curb Exchange, Philadelphia Stock Exchange, Boston Stock Exchange and other markets.

The operations of Strabo V. Claggett & Co., Inc. as Managers of Claggett Shares Corporation are varied, and there are several ways in which the former can help create profits for stockholders, as follows:

1. By the underwriting and sale of securities of specified Companies requiring additional working capital.
2. By effecting consolidations of allied industries in order to secure greater efficiency in management and operation, thus resulting in increased profits and greater value for the stocks.
3. By participation in syndicates formed by other Investment Banking firms.
4. Our Statistical Department is equipped for careful analysis and research work in securities, so that commitments are made only after mature consideration.

Agreements: The contract between Strabo V. Claggett & Co., Inc., and Claggett Shares Corporation provides that the former will manage the Corporation on the following basis:

1. After $2. cumulative dividends are paid each year to stockholders, a management fee of 15% of the net profits will be charged.
2. Organization expenses will be paid by the bankers.
3. The bankers will receive options to purchase one share for each four shares acquired or sold by them at $30. a share to September 1, 1932, and at $35. a share thereafter and to September 1, 1934.

Management and Directorates: The funds and investments of the Corporation are to be managed by Strabo V. Claggett & Co., Inc. The Board of Directors of the Corporation which will include men from our own organization, trained and experienced in Investment Banking, follow:

STRABO V. CLAGGETT, President
President, Strabo V. Claggett & Co., Inc.—Boston and New York. Treasurer, Chemical & Cosmetic Corp. Director, Metropolitan Dairy Products, Inc.

HOWARD O'CONNOR, *Vice-President*
Executive Vice-President, New York & London Management Co. Ltd.
Formerly Assistant Manager Investment Department, American Founders Corp.

C. S. SCHINDLER
Vice-President, Strabo V. Claggett & Co., Inc., New York.
Director, Metropolitan Dairy Products, Inc.
Formerly N. W. Manager, S. W. Straus & Co.

FRANK C. DIEM
Vice-President, Strabo V. Claggett & Co., Inc., Buffalo, N. Y.
Formerly Asst. Vice-President, Liberty Bank, Buffalo, N. Y.

BARTON B. QUIRK
Strabo V. Claggett & Co., Inc., Philadelphia, Pa.
Vice-President, Roland Industrial Corp.

LINCOLN G. ASHCROFT, *Treasurer*
Lawrence Scudder & Co., Boston, Mass.

E. JOSEPH ARONOFF
Strabo V. Claggett & Co., Inc., Washington, D. C.
Formerly Director, International Exchange Bank, Washington, D. C.
Formerly Secretary, Federal Board for Vocational Education.

CHARLES H. McGLUE, *Attorney-at-Law*
Strabo V. Claggett & Co., Inc., Boston, Mass.
Formerly Chairman, Democratic State Committee of Maine.

JOSEPH M. LYDON
Treasurer, Strabo V. Claggett & Co., Inc.
Director, International Wire Products Co.

JOSEPH F. CAREY
Strabo V. Claggett & Co., Inc., Boston, Mass.
Formerly Managing Editor of Boston Commercial, a financial newspaper.

The Corporation agrees to make application to list this issue on The Boston Stock Exchange and the New York Curb Exchange.

Price Upon Application

These shares are offered when, as and if received by us, subject to the approval of our counsel.

Strabo V. Claggett & Co., Inc.

BOSTON — PHILADELPHIA — 120 Broadway, NEW YORK, REC tor 1604 — WASHINGTON — BUFFALO

The information herein, while not guaranteed, has been received from sources which we believe to be reliable.

NEW ISSUE

Exempt from all Federal Income Taxes

$2,000,000

CITY OF SEATTLE, WASHINGTON

Municipal Light & Power Plant and System

5% Gold Bonds

Dated October 1, 1929 — Denomination $1,000 — Due Serially (without option)

Principal and semi-annual interest payable in gold at the fiscal agency of the State of Washington in New York City, or at the office of the City Treasurer in Seattle at the option of the holder. Coupon Bonds, with this privilege of registration as to principal alone or both principal and interest.

Tax Free in the State of Washington

These bonds are issued by the City of Seattle for the purpose of making certain additions and extensions to the existing Municipal Light & Power Plant and System, and, in the opinion of Counsel, are valid and legally binding obligations of the City of Seattle, payable, both principal and interest, together with bonds previously issued, from the revenues of the Municipal Light & Power Plant and System.

The City of Seattle irrevocably pledges itself to establish and maintain such rates for electric energy as will always provide a sufficient amount to pay interest and principal of these bonds when due, and all operating charges and depreciation of the Municipal Light & Power Plant and System. The City of Seattle also pledges itself not to sell, lease, or in any manner dispose of the Municipal Light & Power Plant and System now belonging to it, or which may hereafter belong to it, including the additions, betterments, and extensions provided for by this issue of bonds, until all obligations outstanding shall have been paid in full, or provisions made for their payment.

The total valuation of all property, real and personal, owned by the Municipal Light & Power Plant and System as of June 1, 1929 less depreciation was $40,040,860.04. There are outstanding $28,091,000 bonds, including this issue, which are payable from revenues. The net earned surplus of the System as of June 1, 1929, was $11,072,170.40 over all liabilities.

The City of Seattle has retired a total of $4,959,000 principal amount of bonds out of the revenues of the System.

INCOME STATEMENT 1920 TO 1928 INCLUSIVE
(As stated in annual report of the Seattle Municipal Light & Power Plant and System)

Year	Revenues	Operating Expenses	Interest	Depreciation	Surplus Earnings
1920	$2,293,551.11	$1,125,760.09	$198,899.91	$273,422.11	$695,469.00
1921	2,469,983.42	1,039,611.35	196,491.85	280,932.40	952,987.82
1922	2,751,193.50	1,185,131.26	302,620.52	369,134.19	694,303.43
1923	2,661,965.77	1,193,892.65	312,300.60	370,171.50	785,600.62
1924	2,901,797.29	1,406,754.58	415,862.76	379,082.14	700,097.81
1925	3,480,421.38	1,733,161.60	942,135.84	590,676.00	414,443.94
1926	3,819,042.17	1,823,095.83	1,010,676.25	635,509.22	349,760.87
1927	4,361,743.26	2,062,869.32	1,023,231.84	693,097.06	582,549.04
1928	4,872,686.39	2,163,538.72	1,007,671.89	742,482.81	958,982.97

MATURITIES

$80,000, due each October 1, 1935 to 1959 inclusive

Prices to Yield 5.25%

To Banks and Corporations the Tax Free yield of 5.25% is equivalent to a taxable yield of 5.93%

All offerings are made "when, as and if" issued and received by us.

Legality to be approved by Messrs. Thomson, Wood & Hoffman, Attorneys, New York City

Bancamerica-Blair Corporation — **B. J. Van Ingen & Co.** — **Eldredge & Co.**

The statements contained in this advertisement have been taken from official and other sources believed to be reliable, but are in no event to be construed as representations by us.

Associated Gas & Electric Company

Debenture Rights

TRADED ON NEW YORK CURB EXCHANGE

Information on request

PYNCHON & CO.

Members New York Stock Exchange

111 Broadway, New York. Telephone Rector 9970

Madison Ave. at 43rd St. Tel. Vanderbilt 6671 — Savoy-Plaza Hotel Tel. Volunteer 7560

American Continental Corporation
General Gas & Electric, 6% Conv. Pfd.
Public Utilities Holding Corporation
United Founders Corporation
U. S. & Overseas Securities
U. S. Electric Power Corp.
Associated Gas & Electric, conv. 4½s, 1949
Cities Service, conv. 5s, 1963 & 1969
Eastern Utilities Investing 5s, 1954
Southern Cities Public Service 6s, 1949

Bought, Sold & Quoted

Gilbert J. Postley & Co.

30 BROAD ST., N. Y. TEL. HANOVER 9423

(Inquiries invited from dealers only)

La Lasine International

Bought—Sold—Quoted

L. N. SHOUR & CO.

Bank and Insurance Stock Specialists

67 Wall Street — Tel. WHitehall 4951-9

Associated Gas & Electric Company

Debenture Rights

Traded on New York Curb Exchange

Information on request

FRANK C. MASTERSON & CO.

Members New York Produce Exchange

30 Broad Street — New York

Telephone Hanover 9484

HART SMITH & CO.

Dealers in Bank and Insurance Stocks and Canadian Securities

52 Wall Street, New York
Tel. Whitehall 9980

announce the admission of

Mr. V. Barry Smith
Mr. Fahy M. Barker

to general partnership.

The firm will be connected by Direct Private Wire with

Montreal, Canada

through the office of

HART SMITH & CO., LTD.

Canadian Pacific Express Bldg.
213 St. James Street

WE WISH TO ANNOUNCE THE OPENING OF A BRANCH OFFICE AT

185 Devonshire Street
BOSTON, MASSACHUSETTS
Telephone HUBBARD 2332

under the management of

Mr. E. Mauran Beals

who will have associated with him

Mr. Hollis Hunnewell and Mr. William Hunter

RHOADES & COMPANY

MEMBERS NEW YORK STOCK EXCHANGE

27 WILLIAM STREET — NEW YORK

September 16, 1929

SIX MONTHS' OIL PROFITS

Our current Investment Letter contains a comparative analysis of the net profits of twenty-six petroleum companies for the first six months 1929, 1928 and 1927.

The growth and the diversification of the business of INDEPENDENT OIL AND GAS COMPANY is also discussed.

Copy upon Request

Kelley, Converse & Co.
Investment Securities
40 Exchange Place, New York
Albany Philadelphia Scranton

Burco Inc.
Units

Bought—Sold—Quoted

WELLINGTON BULL & CO.
Incorporated
120 Broadway New York
Telephone REctor 5038

Hydro-Electric Securities

International Holding & Investment

ABRAHAM & Co
Members New York Stock Exchange
Members New York Curb Exchange
120 Broadway New York
Telephone Rector 7200

Brooklyn Fire Insurance Company

Rapid growth of Company and substantial increase in Surplus and Reserves make the Stock of this Company an attractive investment.

Bought—Sold—Quoted

JOHN McGUIRE
INCORPORATED
INVESTMENT SECURITIES
120 BROADWAY—NEW YORK
RECTOR 2514

We Recommend for Investment

Dixie Gas & Utilities Co.

Common Stock

Listed on New York Curb Market

Special Analysis on Request

Moore, Leonard & Lynch
Members New York Stock Exchange
111 Broadway, New York

BID SIX TIMES OVER FOR STATE'S NOTES

Bank Subscriptions for the $28,000,000 Issue Total About $168,000,000.

TREMAINE MAKES AWARDS

Offering Divided Among 38 Banks Throughout the State, 23 of Them in This City.

The issue of $28,000,000 State of New York 4 per cent notes, due May 15, 1930, announced last Monday, has been oversubscribed about six times, according to an announcement made by State Controller Morris S. Tremaine. The issue has been allotted to thirty-eight banks throughout New York State, of which twenty-three are located in New York City. Several of the banks offered subscriptions ranging from $10,000,000 to the entire amount of $28,000,000.

Proceeds from the sale of this issue will be used to provide for State buildings, general State improvements and for State parks. The notes are issued in lieu of long-term financing because of the high interest rate now prevailing in the municipal bond market. It has been the practice of the Controller to purchase New York State securities for the account of the sinking fund, so that a portion of the new issue may eventually find its way into this fund.

"Of course, I am highly pleased at the success of this financing," Comptroller Tremaine said. "It demonstrates the faith investors have in the financial position of the State of New York at the present time. This faith is fully warranted, as the figures will show. In the last fiscal year the State's net debt was decreased nearly $4,000,000. On June 30, 1928, the net debt was $258,661,164, on June 30, 1929, the net debt was $254,841,476. In proportion to the assessed valuation, this is the lowest net debt the State has had in ten years. The assessed valuation for the year 1929 is over $27,000,000,000. Hence, the net debt is less than 1 per cent of the assessed valuation.

"Very few people realize what this means. Actually, the State could pay its entire net indebtedness with its income for one year; that is, the taxes which the State collects in any year are sufficient to wipe out the entire net debt of the State."

The list of banks to which allotments have been made follows:

American Trust Company, New York City.
Bankers Trust Company, New York City.
Bank of America, New York City.
Bank of Jamestown, New York City.
Bank of the Manhattan Company, New York City.
Bank of United States, New York City.
Central Hanover Bank and Trust Company, New York City.
Chase National Bank, New York City.
Chemical Bank and Trust Company, New York City.
Commercial National Bank and Trust Company, New York City.
Commercial Trust Company, Buffalo.
County Trust Company, New York City.
Empire Trust Company, New York City.
Equitable Trust Company, New York City.
Fidelity Trust Company, New York City.
First Trust Company of Albany, Albany.
Green Island Bank, Green Island.
Guaranty Trust Company, New York City.
Hibernia Trust Company, New York City.
International Germanic Trust Company, New York City.
Irving Trust Company, New York City.
Liberty Bank of Buffalo, Buffalo.
Lincoln Alliance Bank, Rochester.
Livingston County Trust Company, Geneseo.
M. & T. Peoples Trust Company, Buffalo.
Manufacturers Trust Company, New York City.
Marine Trust Company, Buffalo.
National Bank of Cohoes, Cohoes.
National City Bank, New York City.
National Commercial Bank and Trust Company, Albany.
New York State Bank, Albany.
New York Trust Company, New York City.
Northern New York Trust Company, Watertown.
Pacific Coast Trust Company, New York City.
Poughkeepsie Trust Company, Poughkeepsie.
Sixth Avenue Bank, New York City.
State Bank of Mayville, Mayville.
Union Trust Company, Rochester.

MUNICIPAL LOANS.

Seattle, Wash.

A new issue of $2,000,000 City of Seattle (Wash.) 5 per cent municipal light and power plant bonds, maturing serially on Oct. 1, 1935, to 1959, will be marketed today at prices to yield 5.25 per cent. The offering group comprises the Bancamerica-Blair Corporation, B. J. Van Ingen & Co. and Eldredge & Co. As of June 1, 1929, the total valuation of all property of the municipal power and light system, less depreciation, was $40,040,380, and total bonded debt, $28,081,000, including this issue, which are payable from revenues.

Pontiac, Mich.

Offering of a new issue of $465,000 Pontiac (Mich.) School District 4¾ per cent and 5 per cent bonds will be made today by the Continental Illinois Company, Inc., and Ames, Emerich & Co., Inc. The issue consists of $196,000 5s, due Sept. 1, 1930, to 1945, priced to yield 4.70 to 6 per cent, and $269,000 4¾s, due Sept. 1, 1946, to 1958, priced to yield 4.65 per cent.

BOND FLOTATION.

Minas Geraes, Brazil.

Offering will be made today of a new issue of $8,000,000 State of Minas Geraes (Brazil) secured external 6½ per cent bonds, series A, due on Sept. 1, 1959, at a price of 87, to yield 7.60 per cent. The banking group will be composed of the National City Company, Kissel, Kinnicutt & Co. and the J. Henry Schroder Banking Corporation. The bonds will be callable as a whole after five years at par. A substantial portion of the issue will be offered in the Netherlands.

Proceeds from the sale of this issue will be used to increase the economic productivity of the State. The issue is part of a total of $25,000,000 authorized on Aug. 16, secured by an exclusive first lien on the coffee export tax, the largest single item of revenue of the State. Application will be made to list the issue on the New York Stock Exchange.

BOND MARKET AVERAGES.

WEEK ENDED SEPT. 14, 1929.
(Forty Domestic Issues).

Sept. 9....	85.91	+.01	Sept. 12....	85.81	+.07
Sept. 10....	85.83	—.08	Sept. 13....	85.68	—.13
Sept. 11....	85.74	—.09	Sept. 14....	85.81	+.13

Week's range—High, 85.91; low, 85.68.

YEARLY RANGE OF 40 BONDS.

	High.	Date.	Low.	Date.	Last.
1929....	90.35	Jan. 5	85.68	Sep. 13	85.81
1928....	93.60	May 8	89.24	Aug. 14	89.91
1927....	92.98	Dec. 1	89.47	Jan. 3	92.90
1926....	89.75	Dec. 30	85.52	Jan. 4	89.[illegible]
1925....	85.44	Dec. 31	81.98	Jan. 3	85.[illegible]
1924....	[illegible]	Dec. 4	76.95	Jan. 2	81.80
1923....	79.43	Jan. 2	75.58	Oct. 2	76.71
1922....	82.54	Aug. 22	75.01	Jan. 3	79.12
1921....	78.31	Nov. 29	67.58	June 20	75.[illegible]
1920....	[illegible]	Nov. 28	[illegible]	Sep. 27	75.[illegible]

FOREIGN BOND AVERAGES.
(Ten Foreign Issues).

Sept. 9....	104.76	+.30	Sept. 12....	104.44	+.09
Sept. 10....	104.50	[illegible]	Sept. 13....	104.47	+.03
Sept. 11....	104.35	[illegible]	Sept. 14....	104.53	+.06

Week's range—High, 104.76; low, 104.35.

YEARLY RANGE OF FOREIGN BONDS.

	High.	Date.	Low.	Date.	Last.
1929....	105.36	Feb. 4	103.39	June 18	104.32
1928....	107.42	Apr. 5	103.10	Dec. 21	105.49
1927....	108.72	Oct. 3	104.92	Jan. 5	106.43
1926....	[illegible]	[illegible]	[illegible]	Mar. 31	106.60
1925....	103.80	Nov. 18	101.04	Jan. 28	103.36
1924....	102.06	Nov. 22	97.71	Jan. 5	101.16

TRANSACTIONS IN BONDS ON STOCK EXCHANGE

WEEK ENDED SEPTEMBER 14, 1929.

	Last Week.	Year to Date.
Total sales	$47,781,400	$1,980,443,950
Same period a year ago	50,563,500	2,171,816,150

	Last Week High.	Last Week Low.	Year to Date High.	Year to Date Low.
Average price 40 bonds	85.91	85.68	90.35	85.68
Same period a year ago	90.95	90.42	93.60	89.24

UNITED STATES GOVERNMENT BONDS.
(Figures after decimals represent 32ds of 1 per cent.)

Range, 1929. High.	Low.	Sales in 1,000s.		High.	Low.	Last.	Net Ch'ge.
99.31	96.00	166	Liberty 3½s, 1932-47..	97.25	97.16	97.19	—.11
100.8	98.2	186	Lib. 1st cv. 4¼s, '32-47	[illegible]	98.22	98.24	—.2
100.00	97.30	5	Lib. 1st cv. 4¼s, reg.	[illegible]	98.22	98.22	+.2
100.12	98.6	639	Lib. 4th 4¼s, 1933-38..	98.7	98.22	98.25	—.10
100.11	98.8	20	Lib. 4th 4¼s, reg.	98.24	98.24	98.24	—.8
111.26	105.00	757	Treasury 4¼s, 1947-52.	107.00	106.14	106.22	+.2
106.18	101.4	297	Treasury 4s, 1944-54..	103.6	102.16	102.26	—.6
103.17	98.19	212	Treasury 3¾s, 1946-56.	100.26	100.12	100.18	—.2
98.20	95.12	155	Treasury 3⅜s, 1943-47.	97.25	97.14	97.20	—.7
98.18	95.4	115	Treasury 3⅜s, 1940-43.	97.28	97.19	97.25	—.2
			Total sales				$2,532,000

FOREIGN SECURITIES.

Range, 1929. High.	Low.	Sales in 1,000s.		High.	Low.	Last.	Net Ch'ge.
95½	94	1	ADRIATIC EL 7s, 1952.	94½	94½	94½	..
[illegible]	[illegible]	[illegible]	Akershus 5s, 1963	85½	85½	85½	— ½
[illegible]	[illegible]	16	Alpine Mon Stl 7s, 1955	95	94½	94½	+ ½
[illegible]	[illegible]	[illegible]	Antioquia 7s, A, 1945	86	84½	86	— 1
84½	85	16	Do 7s, B, 1945	86	85	85	— 3
[illegible]	[illegible]	[illegible]	Do 7s, C, 1945	85	85	85	— 1
94½	84½	21	Do 7s, D, 1945	85	84½	85	— ½
95	85	12	Do 1st 7s, 1957	85½	85	85½	— ½
[illegible]	[illegible]	[illegible]	Do 2d 7s, 1957	[illegible]	[illegible]	[illegible]	[illegible]
[illegible]	[illegible]	[illegible]	Do 3d 7s, 1957	[illegible]	[illegible]	[illegible]	[illegible]
[illegible]	[illegible]	[illegible]	Antwerp 5s, 1958	[illegible]	[illegible]	[illegible]	[illegible]
[illegible]	[illegible]	[illegible]	Argentine 6s, 1945	[illegible]	[illegible]	[illegible]	[illegible]
97½	91	52	Do 5½s, 1962	[illegible]	[illegible]	[illegible]	[illegible]
101	98	58	Do 6s, A, 1957	100	[illegible]	[illegible]	[illegible]
100½	98	42	Do 6s, B, 1958	[illegible]	98	[illegible]	[illegible]
[illegible]	[illegible]	[illegible]	Do 6s, June, 1959	[illegible]	[illegible]	[illegible]	[illegible]
[illegible]	[illegible]	[illegible]	Do 6s, Oct., 1959	[illegible]	[illegible]	[illegible]	[illegible]
[illegible]	[illegible]	[illegible]	Do 6s, May, 1960	[illegible]	[illegible]	[illegible]	[illegible]
[illegible]	[illegible]	[illegible]	Do 6s, Sept., 1960	[illegible]	[illegible]	[illegible]	[illegible]
[illegible]	[illegible]	[illegible]	Do 6s, Oct., 1960	[illegible]	[illegible]	[illegible]	[illegible]
[illegible]	[illegible]	[illegible]	Do 6s, Feb., 1961	[illegible]	[illegible]	[illegible]	[illegible]
101	[illegible]	[illegible]	Do 6s, May, 1961	[illegible]	[illegible]	[illegible]	[illegible]
[illegible]	[illegible]	[illegible]	Australia 4½s, 1956	[illegible]	[illegible]	[illegible]	[illegible]
[illegible]	[illegible]	78	Do 5s, 1955	[illegible]	[illegible]	[illegible]	[illegible]
[illegible]	[illegible]	[illegible]	Do 5s, 1957	[illegible]	91½	92	— ½
105	101½	23	Austrian 7s, 1943	102¾	101½	102	..
[illegible]	[illegible]	40	BATAVIA PET 4½s, '42	90¾	[illegible]	[illegible]	— ¼
[illegible]	[illegible]	[illegible]	Bavaria State 6½s, '45	[illegible]	[illegible]	[illegible]	[illegible]
[illegible]	[illegible]	100	Belgium 6s, 1955	100¾	[illegible]	[illegible]	[illegible]
107	102½	24	Do 6½s, 1949	104¾	104½	104½	— ¼
109	106¾	65	Do 7s, 1955	108	107½	107½	— ¼
[illegible]	[illegible]	[illegible]	Do 7s, 1956	108¾	[illegible]	[illegible]	[illegible]
115½	112¾	72	Do 7½s, 1945	115	114½	114½	— ¼
110	107½	35	Do 8s, 1941	109½	108	109	+ 1
[illegible]	[illegible]	[illegible]	Bergen 8s, 1945	110	110	110	— ½
[illegible]	[illegible]	[illegible]	Berlin 6s, 1958	86½	82½	86½	+ 4½
[illegible]	[illegible]	[illegible]	Do 6½s, 1950	92¼	89	90	— 2½
[illegible]	[illegible]	[illegible]	Berlin City Elec 6½s, '51	89¾	88¼	88¼	— ½
[illegible]	[illegible]	26	Do 6½s, 1959	92	90½	90½	— ½
[illegible]	[illegible]	13	Berlin El Rys 6½s, 1956	91	88	88	— 2
104	[illegible]	[illegible]	Bogota 8s, 1945	95¾	[illegible]	[illegible]	+ ¾
[illegible]	[illegible]	20	Bolivia 7s, 1958	84	81½	81½	— 2½
91½	[illegible]	[illegible]	Do 7s, 1969	83	81½	81½	+ ½
104	[illegible]	60	Do 8s, 1947	100	[illegible]	100	..
101	[illegible]	135	Bordeaux 6s, 1934	100¼	[illegible]	[illegible]	— ¼
[illegible]	87	126	Brazil 6½s, 1926-1957	88½	87	87	— 1
[illegible]	87	82	Do 6½s, 1927-1957	88	87	87½	— ¾
107½	101½	6	Do 7½s, 1952	105	104	104½	..
109	105	75	Do 8s, 1941	105½	105	105	..
102	[illegible]	[illegible]	Brazil Cent Ry 7s, '52	96	94¾	95	..
102½	[illegible]	[illegible]	Bremen State 7s, 1935	100¼	100	100¼	+ ¼
93½	86½	35	Brisbane 5s, 1957	91½	90½	91	+ ½
91½	[illegible]	79	Do 5s, 1958	91½	90	90	..
[illegible]	73¾	42	Budapest 6s, 1962	75¾	74¾	75	— ½
94	90	108	Buenos Aires 6s, '61 (Prov)	90¾	90	90	— ¾
102¼	[illegible]	11	Do 6½s, '55 (City)	100¼	100	100	— 1
100¼	94¼	[illegible]	Do 6s, Oct., '60 (City)	95¾	95¼	95¼	— 2¾
97¼	83	28	Bulgaria 7½s, 1968	84½	83	83	— 1
100	89¼	11	CALDAS 7½s, 1946	90¾	90	90	+ ½
[illegible]	96	24	Canada 4½s, 1936	97¾	97½	97¾	+ ½
101½	96¼	16	Do 5s, 1931	100¾	100	100	— ¾
105¾	100¾	57	Do 5s, 1952	102¾	102	102½	+ ¾
[illegible]	[illegible]	[illegible]	Do 5½s, 1929	99¾	99¾	99¾	+ 2½
101¼	97	2	Canada S S 6s, 1941	97½	97¾	97¾	+ ½
107½	103	6	Carlsbad 8s, 1954	104½	103	104½	+ ¾
102	96	6	Cauca Valley 7½s, 1946	98	96	97	..
94	89¼	153	Chile 6s, 1960	91¼	90½	91	..
94	89½	96	Do 6s, 1961	91¼	89¾	90	— ⅛
94	90	67	Do 6s, 1961, Jan.	92¾	90	91¼	..
94	89¼	21	Do 6s, 1961, Sept.	90¾	89¾	90¾	— ⅝
94½	89½	27	Do 6s, 1962	91	90	90	— 1
103	100	55	Do 7s, 1942	100¼	100	100	..
93¾	89	83	Chile Mtg Bank 6s, '61	91½	90	90¼	— 1½
99¾	94	39	Do 6½s, 1957	95	94	94¾	+ ¾
100½	96½	52	Do 6½s, 1961	97¾	96½	96¾	+ ¾
[illegible]	36	10	Chinese Govt Rys 5s, '51	37	36	36¾	+ ¾
102	[illegible]	8	Christiania 6s, 1954	102	101½	102	+ ¼
97¾	[illegible]	6	Cologne 6½s, 1950	91	90	90	+ 1
93	78	28	Colombia 6s, 1961, Jan.	79¾	78½	78¾	— ¼
91	76½	79	Do 6s, 1961, Oct.	79¾	78¼	78½	— 1¼
89½	73½	13	Col Ag Bank 6s, 1948	74	73½	74	..
88¾	75½	12	Col Mtg Bank 6½s, 1947	79½	78	78	— 2¼
93½	83	24	Do 7s, 1946	87½	85	85	— 2½
95¼	85	8	Do 7s, 1947	86½	85¼	85¼	— 1½
89¾	84½	67	Copenhagen 4½s, 1953	85¾	85	85¼	+ ¼
97	94	37	Do 5s, 1952	96	94½	94¾	— 1¼
90½	89	6	Copenhagen Tel 5s, '54, rts	90	90	90	..
101	95½	7	Cordoba 7s, 1942 (Prov)	98¼	97¾	97¾	— 1
98	92	12	Do 7s, 1957 (City)	93	93	93	..
97½	[illegible]	[illegible]	Do 7s, 1937 (City)	93	93	93	..
97	89	12	Costa Rica 7s, 1951	91	91	91	— ½
98	93½	71	Cuba 4½s, 1949	97¾	96	97½	— 1½
103½	99	22	Do 5s, 1904-44	103½	101¼	101½	..
102¾	97¾	6	Do 5s, 1914-49	102½	102½	102½	+ 1½
104	97¾	20	Do 5½s, 1953	102	101½	101½	+ ½
89½	74½	31	Cundinamarca 6½s, 1959	77½	76	76	— 1
111	109	42	Czechoslovak 8s, 1951	109½	109	109	— ½
111	108	7	Do 8s, 1952	109½	109	109	— ½
110¾	107½	18	DANISH MUN 8s, A, '46	109	108½	108¾	— 1¼
110¾	107½	5	Do 8s, B, 1946	109	109	109	..
89½	85¾	91	Denmark 4½s, 1962	85½	[illegible]	[illegible]	[illegible]
101½	98	69	Do 5½s, 1955	100¼	[illegible]	100¼	+ ¼
104½	102	46	Do 6s, 1942	104	102½	103½	..
[illegible]	96	16	Deutsche Bank 6s, 1932	97¾	97	97½	+ ½
99	91½	3	Dominic Rep 1st 5½s, '42	92¾	[illegible]	[illegible]	— 1¼
96½	91	7	Do 1st 5½s, 1940	[illegible]	[illegible]	[illegible]	..
98½	90½	12	Do 2d 5½s, 1940	93¾	91½	91½	— 1½
102	98	11	Dresden 7s, 1945	99¾	99½	99½	— ½
105½	100¾	90	Duke Price Pow 6s, '66	102	102½	102	+ ½
103¼	101	9	Dutch East Indies 5½s, March, 1953	102¾	101½	101¾	— ½
103¼	101	6	Do 5½s, Nov., 1953	101½	101½	101½	— ½
104½	101¼	8	Do 6s, 1947	102½	102½	102½	..
104	101½	35	Do 6s, 1962	102¾	102¼	102½	..
96	86½	16	ELEC POWER, GERMANY, 6½s, 1950	92	90	90½	— ¾
111	106	13	El Salvador 8s, 1948	110	108½	108½	— 1½
86¾	79	8	Estonia 7s, 1967	81½	81	81½	+ ¼
105	101½	40	Est R R France 7s, '54	103	102¾	102¾	+ ¾
171	117	9	FIAT deb 7s, 1946	121	121	121	— 4
103	90	142	Do deb 7s, 1946, x w	91½	[illegible]	[illegible]	— ¼
92	84¾	34	Finland 5½s, 1958	85½	84¾	85½	— ¼
97¾	87½	33	Do 6s, 1945	[illegible]	[illegible]	[illegible]	— 1
98½	91½	31	Do 6½s, 1956	92½	91½	92	..
101	97½	9	Do 7s, 1950	99¾	98½	99¼	+ ¼
99¼	91½	6	Finnish 6½s, A, 1954	94½	93½	94	+ ½
98½	91½	11	Do 6½s, B, 1954	91½	91½	91½	..
106½	101½	26	Framerican Ind 7½s, '42	104	102½	103½	+ 1¼
111	105½	164	French Govt 7s, 1949	109½	108½	109	..
115	109½	36	Do 7½s, 1941	112½	111½	112	— ½
103	100¾	27	French Nat SS L 7s, '49	103	102	103	+ ½
88¾	77	20	GERMAN CEN AG BK 6s, 1960, July	80¼	79¼	80	— ¼
88	77½	91	Do 6s, 1960, Oct.	80	79½	79¾	+ ¼
92¾	84½	141	Do 6s, 1938	86½	85½	86½	+ ½
99	92½	8	Do 7s, 1950	94½	93½	94½	+ 1¼
87½	79½	43	Germ Con Agri 6½s, '58	81	79½	79½	— 1½
94½	87½	42	German Gen Elec 6s, '48	[illegible]	91½	91½	+ ½
103½	98½	20	Do 7s, 1945	102	101½	102	+ ½
99½	94½	6	Do 6½s, 1940, x w	97½	96	97	+ 1
108	104½	85	German Rep 7s, 1949	105½	105	105½	+ ¼
100¾	93½	6	Good Hope Steel & Iron Works 7s, 1945	95½	94	95½	+ 1½
102½	95	23	Graz 8s, 1954	99½	95	95½	— ¼
104½	101½	86	Gt Brit & Ireld 5½s, '37	102¾	102	102½	— ¼
87½	80½	2	Do 4s, 1990	81½	81½	81½	+ ¼
99½	95½	17	Gt Con El Pow, Japan, 7s, 1944	97	96	96½	+ ¼
96½	88½	43	Do 6½s, 1950	91	88	91	+ 3¼
87½	78½	30	Greek 6s, 1968	82¼	81¼	81¼	— 1
99	91½	10	Greek Govt 7s, 1964	94	93	94	..
101	96½	22	HAITI 6s, 1952	99	98	99	..
94	90	22	Harpen Min 6s, '49, w w	91½	90½	90½	..
97½	92½	6	Hamburg State 6s, 1946	93	92½	92½	— ½
104½	100¾	2	Heidelberg 7½s, 1950	100¾	100¾	100¾	— ¼
102¼	97	1	Holland Am 6s, 1947	98	98	98	— 1
100	96¼	11	Hung Con Mun 7½s, '45	98	96¼	98	— ½
94	85	2	Do 7s, 1946	85½	85½	85½	— ½
98	91½	4	Hungar L M 7½s, A, '61	93	91½	91½	..
98	91½	6	Do 7½s, B, 1961	92½	91½	91½	— ½
101½	98½	8	Hungary 7½s, 1944	100	99½	100	+ ½
92¼	80½	28	ILSEDER STEEL 6s, '48	83¾	82½	82½	— ½
97½	95	21	Irish Free State 5s, 1960	96½	95¾	95¾	+ ¼
96½	93	6	Ital Credit P W 7s, A, '37	95	93	95	..
95½	92¼	32	Do 7s, B, 1947	93¼	93	93	— 1¼
95½	90	108	Ital P U Credit 7s, 1952	91½	90½	90½	+ ¼
97½	94½	181	Italy 7s, 1951	95½	95½	95½	..
93¾	91	32	JAPANESE 4s, 1931	92¾	92¼	92¼	— ½
102¾	98½	147	Do 6½s, 1954	101	100	101	+ ½
104½	96	1,096	KREUGER & T 5s, 1959	102½	101	101½	..
104	97	396	LAUTARO N 6s, '54, w w	99¾	97	97	— 2¼
101	95	8	Leipzig 7s, 1947	[illegible]	97½	97½	— ½
102	95½	42	Lombard El 7s, '52, w w	98½	96½	96½	— ½
96½	90	3	Do 7s, 1952, x w	92	92	92	..
99½	92½	8	Lower Austria 7½s, 1950	97	96½	97	+ ¼
87½	80½	3	Low Aus Hy El 6½s, '44	80½	80½	80½	— 1
101	98½	12	Lyons 6s, 1934	100¼	99½	99¾	..
101	96½	16	MARSEILLES 6s, 1934	100¼	99¾	99¾	— ½
90½	74½	9	Medellin 6½s, 1954	76	74½	74½	— 2½
98½	93	8	Meridionale El 7s, A, '57	97	96½	97	— 1
25	15	8	Mex Irrig 4½s, '43, asst	17	16½	17	+ ½
22½	15½	1	Mexico 5s, '45, asst small	15½	15½	15½	— 2
33¾	20	11	Do 5s, 1945, asst large	20	20	20	— 6
22½	15½	7	Do 4s, 1910-45, as small	15½	15½	15½	..
22½	15	65	Do 4s, 1953, asst	16½	15	15	— 1½
93	70	18	Miag Mill 7s, '56, x w	85½	85	85½	— ½
91½	84	46	Milan 6½s, 1952	86½	85½	85½	+ ½
95½	85	72	Minas Geraes 6½s, 1958	90	87½	88	— 1
127	105	2	Montecatini 7s, '37, w w	106½	106½	106½	— 1½
99½	93	13	Do 7s, 1937, x w	96	94½	96	+ 1½
103½	97½	28	Montevideo 7s, 1952	99½	98	98½	+ 2½
96½	95½	13	Do 6s, 1959	96¾	95½	96½	..
107½	102¼	10	NETHERLANDS 6s, '72	103	102¾	102¾	— ½
95	90½	39	New South Wales 5s, '57	92½	91½	92	..
94¾	90½	62	Do 5s, 1958	92	91½	91½	— ½
105	100	15	Nord Railways 6½s, '50	102	101½	102	+ ½
94	90	20	Nor Ger Lloyd 6s, 1947	91½	90	90	— 1
97½	93	28	Norway 5s, 1963	94½	93	93	— 1
101½	98½	51	Do 5½s, 1965	99¾	99½	99½	+ ¼
103½	100	25	Do 6s, 1943	102½	102	102½	— ¼
103½	100	76	Do 6s, 1944	102½	101½	102	— ¼
104	100	43	Do 6s, 1952	102½	100½	102½	+ ¼
95	87½	20	Norway Hy El 5½s, 1957	90½	88	88½	— 1
93	88	14	Norway Mun Bk 5s, 1967	91½	90½	91	— ¼
90½	82	18	Nuremberg 6s, 1952	83½	82	83½	+ ¼
90	83	53	ORIENT DEV 5½s, 1958	84½	83½	84½	+ ¾
98	89½	37	Do 6s, 1953	91½	90	91	+ ½
101½	95	15	Oslo 6½s, 1946	96½	95½	97	— ½
102¾	99½	15	Do 6s, 1955	101	99½	100	— 1
98¾	86½	20	Oslo Gas & El 5s, 1963	88	87	87	— 1

Range, 1929. High.	Low.	Sales in 1,000s.		High.	Low.	Last.	Net Ch'ge.
94½	88½	11	PANAMA 5s, 1963	92	91	91	..
102½	98½	29	Do 5½s, 1953	102	101	102	+ 1
101	97½	150	Paris-L-Med RR 6s, 1958	99½	98½	98½	— ½
105	101½	19	Do 7s, 1958	103	102½	102½	— ½
96½	93	70	Paris Orl Ry 5½s, 1968	96	94½	94½	— ¾
104	99½	10	Paulista Ry 7s, 1942	100½	100	100	..
95½	84½	7	Pernambuco 7s, 1947	88½	87	87	+ ½
96	82	107	Peru 6s, 1960	85½	82	82½	— 1½
90½	81½	52	Do 6s, 1961	84	81½	83	— 1
102	90	39	Do 7s, 1959	100	93	93½	— ½
83½	74	11	Poland 6s, 1940	78½	76	78	— ½
88½	81	134	Do 7s, 1947	85½	84½	84½	— ½
99	92	34	Do 8s, 1950	94	92	92	— 2½
102½	95½	27	Porto Alegre 7½s, 1968	96½	95½	95½	..
106½	101½	7	Do 8s, 1961	102	101½	102	+ ½
107½	105	11	Prague (Gtr) 7½s, '52	105½	105½	105½	— ¼
104½	100	29	QUEENSLAND 6s, '47	103½	103½	103½	+ ¼
113	106¼	20	Do 7s, 1941	109½	109	109½	..
103½	97½	28	RHINE MAIN D 7s, '50	99½	99	99	— ¼
108½	99	11	Rhinelbe Un 7s, '46, w w	105½	105½	105½	— ¼
[illegible]	92	30	Do 7s, 1946, x w	95½	95½	95	— 1
93½	87	38	Rhine West El P 6s, '52	88½	87	87	— 1½
[illegible]	90	40	Do 6s, 1953, w w	90½	90½	90½	+ ¼
102½	100	6	Do 7s, 1950	100½	100	100	..
[illegible]	85	6	Do 6s, '53, x w	86	85½	85½	..
96	90	2	Rima Steel 7s, 1955	92	92	92	— 1½
108½	95	33	Rio Gr'de Do Sul 8s, '46	105½	104½	105½	+ ¼
98½	90	27	Do 7s, 1966	93	90	92½	+ ½
[illegible]	79½	71	Do 6s, 1968	81	79½	79½	— 2
[illegible]	88½	13	Do 7s, 1967	90½	89	90	— ½
107	103½	24	Rio de Janeiro 8s, 1946	105	103½	104½	— ¼
[illegible]	86	93	Do 6½s, 1953	89½	86	87½	— 1½
91½	86	103	Rome 6½s, 1952	87	86½	86½	— ½
118	107½	12	SAO PAU CITY 8s, '52	110	108½	109	— 1
96½	88½	26	Do 6½s, 1957	90½	88½	89½	— ½
93½	82½	23	Sao Paulo State 6s, 1968	86	85	85½	+ ½
102	97	4	Do 7s, 1956	97	97	97	— 1
108	102½	35	Do 8s, 1936	103½	102½	102½	— ½
107½	101½	14	Do 8s, 1950	102½	102½	102½	— ½
98	94½	27	Santa Fe, Arst 7s, '42	96	94½	96	— ½
100½	92½	34	Saxon Pub Wks 7s, '45	95	92½	92½	— 1½
94½	86½	21	Do 6½s, 1951	89½	86½	86½	— 2
99½	91½	33	Saxon State Mtg 7s, '45	94	91½	92½	+ ½
95	86½	2	Do 6½s, 1946	86½	86½	86½	— ½
108½	102½	22	Seine (Dept of) 7s, 1942	106½	105½	105½	— 1
81½	72	62	Serbs, Croats & S 7s, '62	74	73	73½	— ½
96	84½	33	Do 8s, 1962	86	84½	84½	— 1½
91½	83½	14	Shinyetsu El P 6½s, '52	87	86½	86½	— ½
104½	99½	1	Siemens & Halske 7s, '35	101	101	101	— 2
108	100½	45	Do 6½s, 1951	104½	102½	104	+ 1½
84½	70½	1	Silesian Bank 6s, 1947	70½	70½	70½	— 1½
89	80½	2	Silesia Elec 6½s, 1946	80½	80½	80½	— 1½
80½	73½	65	Silesia Prov 7s, 1958	75½	73½	73½	— 1½
100	97½	22	Soissons 6s, 1936	100	99	99½	+ ½
94	83	15	Styria 7s, 1946	86	85	86	— 1½
105½	100½	63	Sweden 5½s, 1954	103½	102½	103	+ ½
104½	101½	10	Do 6s, 1939	102	101½	101½	..
110½	107½	25	Swiss 8s, 1940	109	108	108	..
105½	100½	42	Switzerland 5½s, 1946	102½	101½	102	..
99½	95½	23	TOHO EL POW 7s, '55	96½	95½	96½	+ ½
96½	95½	131	Do 6s, 1932	96½	95½	95½	+ ½
78½	73½	22	Tokio 5s, 1952	75	73½	74½	+ ½
90½	83½	27	Do 5½s, 1961	84½	84	84	+ ¼
91½	86	92	Tokio Elec Light 6s, '53	87½	86½	87½	+ ½
92½	87	4	Tyrol Hydro-El 7s, 1952	89½	87	88½	+ 1½
99½	91½	26	Do 7½s, 1955	94	91½	93½	+ ½
100	95	8	UJIGAWA EL PR 7s, '45	96½	96½	96½	..
100	94½	4	United S S Copen 6s, '37	95½	95	95½	+ ¼
90½	82½	104	Unit Stl Wks 6½s, A, '51	84½	83½	83½	— ½
90	81½	13	Do 6½s, C, 1951	84	83	83	..
108½	100½	1	Unit Stl W Burb 7s, '51	102½	102½	102½	+ ¼
91	83	7	Unterelbe Pr & L 6s, '53	83	83	83	— 1
91½	84½	7	Upper Austria 6½s, 1957	86½	85½	85½	..
100	95½	60	Uruguay 6s, 1960	97½	96½	97½	+ 1½
109½	104½	15	Do 8s, 1946	108	106½	108	+ 1½
94	86	14	VENETN MTG B 7s, '52	87½	86½	87½	+ ¾
88½	84	105	Vienna 6s, 1952	85½	84	84	— ½
85½	75	12	WARSAW 7s, 1958	77½	76½	76½	— ½
90	79	58	Westphalia El Pr 6s, '53	81½	80½	80½	+ ½
97½	89½	6	Wuerttemberg El 7s, '56	92	91½	92	— ½
96¼	89¾	13	YOKOHAMA 6s, 1961	90¾	90½	90½	..
			Total sales				$11,468,000

NEW YORK CITY ISSUES.

Range, 1929. High.	Low.	Sales in 1,000s.		High.	Low.	Last.	Net Ch'ge.
100¼	97	1	4¼s, 1960	97	97	97	— 1
			Total sales				$1,000

CORPORATION ISSUES.

Range, 1929. High.	Low.	Sales in 1,000s.		High.	Low.	Last.	Net Ch'ge.
120	102½	25	ABR & STRAUS 5½s, '43	111	109	109½	+ ½
89½	82	11	Adams Express 4s, '48	84	84	84	— 1
107½	75	5	Ajax Rubber s f 8s, '36	79	77	77	— 2
85	83½	54	Abitibi P & P 5s, '53	84½	83½	83½	— ½
112	98	739	Alleghany Corp 5s, '44	111	108	108½	— 3½
111½	97½	339	Do 5s, '49	111	108	108½	— 2½
101	98	47	Allis Chalmers 5s, '37	99½	99	99½	+ ¼
106½	103½	15	Am A Chem ref 7½s, '41	105	105	105	..
99	93½	15	Am Chain deb 6s, '33	98	97½	98	..
96½	93½	34	Am Cyanamid 5s, '42	95½	94½	95	+ ½
92½	87½	10	Am Ice cv 5s, '53	90	90	90	— 1
135	95½	299	Am I G Chem 5½s, '49	117½	115	117	+ ¼
116½	101	446	Am Int 5½s, '49	112	109½	110	— 2
105½	103½	1	Am Mach & Fdy 6s, '39	103½	103½	103½	— ¼
97	75	16	Am Nat Gas 6½s, '42	84½	82	83	— 1
102	98½	41	Am Smelt & Ref 5s, '47	100½	99	100½	+ 1
104½	100	23	Am Sugar Ref 6s, 1937	102½	102½	102½	..
97½	93½	6	Am T & T gold 4s, '36	96	95	95	..
101½	96½	3	Do cv 4½s, '33	100	98½	99	— 1
224½	119½	5,903½	Do 4½s, '39	215½	203½	204½	— 11
104½	101	84	Do coll tr 5s, '46	102½	102½	102½	— ¼
107½	104½	157	Do 5½s, '43	105½	105½	105½	..
105½	101½	216	Do deb 5s, '60	102½	101½	102	..
105½	102	2	Am Type Fdrs 6s, '40	103½	103½	103½	..
100½	95½	33	Am Water Wks & El col tr 5s, '34	99½	96½	99	..
105½	101	25	Do 6s, '75	105	104	105	+ ½
85½	75½	12	Am Writ Paper 6s, '47	80	80	80	..
100½	93½	25	Anglo-Chil Nitrate 7s, '45	97	95	96½	— ½
78	71	2	Ann Arbor 1st 4s, '95	73½	72½	72½	— ½
103½	93	3	Ark & M Bdg & T 5s, '64	94½	94½	94½	— ½
92½	87½	59	Armour & Co 4½s, '39	89	88	89	..
92½	84	70	Armour of Del 5½s, '43	87	85½	85½	— 1½
103½	100	9	Assoc Oil 6s, 1935	102½	101½	102½	— ¼
94	90	48	A T & S Fe gen 4s, 1995	91½	90½	91	+ ½
165	108½	724	Do 4½s, 1948	162½	153	153	+ 7
89	84½	5	Do adj 4s, 1995	86	85	85	— 1½
90	84½	15	Do adj 4s, 1995, stamp	86	85	85½	+ ½
90	85½	1	Do 4s, 1905-1955	88	88	88	..
92	87	2	Do gen 4s, 1995, reg	87½	87½	87½	..
92	83½	2	Do Rocky Mt div 4s, '65	84	83½	83½	— 5½
91½	85½	5	Do Tr-Cont S L 4s, '58	86½	86½	86½	..
100	95½	28	Do Cal-Ariz 4½s, 1962	96½	95½	96	..
104	100½	5	Atlanta & C A L 5s, '44	101	100½	101	— ½
93	88½	15	Atlantic C L 1st 4s, 1952	91	88½	89½	— 1½
91½	84	13	Do L & N col 4s, 1952	86½	86½	86½	— ¼
75	63½	1	Atl & Danville 1st 4s, '48	64½	64½	64½	+ 1
77	67	18	Atl Gulf & W I 5s, 1959	72	71½	71½	— ½
102½	99½	40	Atlantic Refg deb 5s, '37	100½	99½	99½	— ½
83½	78	1	Atlantic & Yadkin 4s, '48	78	78	78	— 2
93½	88½	84	BALT & OHIO 1st 4s, '48	92	90½	91	..
98½	96½	170	Do 4½s, 1933	97	96½	96½	— ½
102½	98	33	Do ref 5s, A, 1995	100½	99½	100½	— ½
106	98½	70	Do ref 5s, D, 2000	100	99½	99½	— ½
104½	101	48	Do 1st 5s, 1948	102½	101½	101½	— ½
110	107½	42	Do ref 6s, C, 1995	108½	107½	108½	+ ½
94	89½	31	Do P L E&W Va 4s, '41	91	90	90	— 1½
87½	87½	1	Do PLE&WV 4s, '41, reg	87½	87½	87½	— 3½
103½	99½	86	Do Southwn div 5s, '50	100½	99½	100½	+ ½
85½	78½	13	Do Tol Cin div 4s, 1959	81½	81	81	..
86½	78	1	Bangor & Aroos 4s, '51	81	81	81	+ ½
106	99	1	Do 5s, 1943	105	105	105	+ 6
96	93	22	Beech Creek gtd 4s, 1936	94½	94	94	..
92	88½	12	Belding Hem cv 6s, 1936	90½	90½	90½	..
105½	102	51	Bell Tel of Pa 5s, B, '48	103½	102½	103½	..
106½	103	36	Do 5s, C, 1960	103½	103½	103½	+ ¼
104	97½	28	Beth Steel ref deb 5s, '42	101½	100	100	— 1
102	97½	64	Do pur mon 5s, 1936	100	99½	100	..
105½	103½	118	Do 6s, A, 1948	105	104½	104½	— ½
105	100½	148	Do 5½s, B, 1953	105	104½	104½	— ½
100	93	8	Bing & Bing 6½s, 1950	93	93	93	+ 1
96½	91½	42	Boston & Maine 5s, 1967	94½	93	93	+ 1½
81½	76	3	Bos & N Y Air L 4s, '55	76	76	76	— ½
73½	58	23	Botany Cons M 6½s, '34	59	58	58	..
103½	100½	6	Bowman & Bilt 7s, 1934	102½	102½	102	+ 2
105½	102	51	Bklyn Edison 5s, A, 1949	103½	102½	102½	..
103	99½	11	Do 6s, 1930	100½	100	100	— ½
98½	89	119	Bklyn Man Tr 6s, A, '68	90	89	90	— ½
83	69½	19	Bklyn Q C & S 1st 5s, '41	72	70½	70½	— ½
76	63	7	Do con 5s, stpd, 1941	72	67	67	— 4½
92½	83½	8	Bklyn Union Elev 5s, '50	85	84	85	+ 1
89	83	3	Do 5s, 1950, stamped	87	84	87	+ 4
106½	101½	9	Bklyn Union Gas 5s, '45	102½	102½	102½	— ½
118	112	3	Do ref 6s, 1947	112	112	112	— ½
95½	90½	3	Brunswick & W 4s, 1938	90½	90½	90½	— 1½
94	85	5	Buf R & Pitt con 4½s '57	87½	87	87½	+ ½
102	99	8	Do 5s, 1937	100½	100½	100½	+ ½
102	95½	2	B C R & Norf col 5s, '34	95½	95½	95½	— ½
99½	91	2	Bush Ter cons 5s, '55	94½	94½	94½	— ½
104½	94½	30	Bush Ter Bldgs 5s, '60	101	99½	100	+ 1½
102	99½	27	By-Prods Coke 5½s, '45	100	99½	100	+ ½
103	98	1	CAL G & EL ref 5s, '37	98	98	98	..
103½	96½	42	Cal Pet deb 5½s, 1938	98½	96½	97½	— ½
101½	92½	26	Do 5s, '39 s7 days	95½	95½	95½	..
97½	72	4	Camaguey Sug 7s, 1942	72	72	72	— 1
99½	97½	105	Can Nat Rys 4½s, '30	99½	99½	99½	— ½
96½	91½	3	Do 4½s, '54	91½	91½	91½	— 1½
96	92	34	Do 4½s, '57	93½	92½	92½	+ ½
95½	91	37	Do 4½s, 1968	93½	91½	91½	— ½
113	108½	33	Can Northern deb 7s, '40	112	110	111	— ½
118½	112½	25	Do deb 6½s, '46	118	113½	113½	+ ½
99½	95½	24	Do 4½s, '35	97½	96½	96½	— ½
86	80½	161	Can Pac deb 4s	81½	81½	81½	..
99½	95	18	Do 4½s, '46	98	96½	96½	+ ½
101½	99	110	Do 5s, '44 ctfs	101½	100	100½	— ½
80½	70	2	Carolina Cent cons 4s, '49	73½	73½	73½	+ 3½
109	106	3	Carolina Clinchfield & Ohio 6s, Ser A, '52	107	106½	106½	..
104½	101	10	Cent Dist Tel 5s, '43	101½	101½	101½	..
103	98	2	Cent of Ga cons 5s, 45	99	99	99	..
105½	99½	2	Do ref 5½s, '59	100½	100	100	— ½
101½	94½	48	Do 5s, C, '59	97	95½	96½	+ ½
101	98	8	Do Mobile div 5s, '46	100	100	100	— 1
84	76	11	Cent N Eng 4s, '61	78	76½	76	— 1½
109½	103½	8	CRR of NJ gen 5s, '87 reg	105½	105½	105½	+ ½
111½	105	7	Do gen 5s, '87	107½	107½	107½	..
93	88½	10	Cent Pac 1st ref 4s, '49	89½	88½	89½	+ ½
104½	99	130	Do 5s, 1960	100	99	100	+ ½
98½	95	1	Cent R R & Banking Co Ga 5s, 1937	97	97	97	+ ½
124½	121½	6	Cent Steel s f 8s, '41	123½	121½	123½	+ 1½
83½	68	96	Cert't'd Prod deb 5½s, '48	76	71½	75½	+ 2½
100	85	2	Cespedes Sug 7½s, '39	85	85	85	— 2½
100½	96½	142	Chesapeake Corp 5s, '47	98½	96½	96½	— ½
104½	101½	45	Ches & Ohio cons 5s, '39	102½	102½	102½	+ ½
100½	93½	14	Do gen 4½s, '92	95	94½	94½	— ½
95	90½	39	Do 4½s, A, '93	94½	94	94	..
100	98½	79	Do 4½s, '30	99½	99½	99½	..
70½	64	2	Chi & Alton ref 3s, '49	66	65½	65½	+ ¼
69	64	10	Do ctfs dep stpd, 3s, '49	65½	65½	65½	— 1
71½	65	47	Do 3½s, '50	71½	69½	70	..
71	65½	11	Do ctfs of dep 3½s, '50	71	70	70	..
93½	88	18	Chi, B & Q gen 4s, '58	89½	89	89	— ½
106	101½	22	Do ref 5s, '71	103½	103	103	+ ½
93½	93½	12	Do 4½s, '77	96	95½	95½	..
86	81	22	Do Ill div 3½s, '49	82½	82½	82½	+ 1½
94	88½	6	Do Ill div 4s, '49	89½	89½	89½	— ½
88½	74	72	Chi & East Ill 5s, 1951	74½	74	74½	+ ½
106	96	16	Do cons 6s, 1934	101	101	101	+ 1½
106	99½	12	Chi & Erie 1st 5s, 1982	100½	100½	100½	..
103	100	13	Chi Gas Lt & C 5s, 1937	100	100	100	..
69½	62	70	Chi, Gt West 4s, 1959	65	63½	65	+ ½
102	95	1	Chi, Ind & L gen 5s, '66	96	96	96	..
108½	103	11	Do gen 6s, 1966	104	103½	104	..
94	86½	175	Chi, Mil, St Paul & Pac 5s, 1975	89½	88½	88½	— ½
86½	69½	737	Do adj 5s, 2000	79½	77	78½	— ½
86½	80	6	Chi, M & St P gen 4s, A, 1989	80½	80½	80½	..
95½	90	6	Do gen 4½s, C, 1989	91½	91½	91½	+ 1½
93½	89½	26	Do 4½s, E, 1989	90½	89½	90	+ ½
91½	83	11	Chi & North W gen 4s, 1987	83½	83½	83½	— ½
90½	83	2	Do stamped	83	83	83	— ½
97½	90½	19	Do 4½s, 2037	92½	92	92	— ½
108½	102½	13	Do gen 5s, 1987	104½	104½	104½	— ½
106½	100½	12	Do ref 5s, 2037	101	101	101	— ½
103	100½	20	Do 7s, 1930	101	100½	100½	— ½
110½	106½	1	Do 6½s, 1936	106	106	106	..
90	77	22	Chi Rys 1st 5s, 1927	79½	79	79	..
89	81½	7	Chicago, R I & Pac gen 4s, 1988	[illegible]	[illegible]	[illegible]	[illegible]
96½	92½	158	Do refund 4s, 1934	93½	92½	92½	+ ¼
93½	86½	30	Do 4½s, 1952	89	88	88½	+ ½
101	95½	15	Chicago, St L, N O & Ill con 5s, 1950	100	99½	99½	+ ½
100½	96	41	Do 5s, 1950	98½	97½	98½	+ ½
96½	93½	16	Chi, T H & Southeast 1st 5s, 1960	83½	82	82	+ ½
82½	75½	7	Do inc 5s, 1960	83	79½	79½	+ ½
100½	90½	5	Chi Un Sta 4½s, A, 1963	93½	93	93½	+ ½
105	101	5	Do 5s, B, 1963	103	101	101	— 2
102½	100	22	Do 5s, 1944	101½	101	101½	— ½
116½	112	1	Do 6½s, C, 1963	113½	112½	113½	— ½
89½	83½	41	Chi & W Ind cons 4s, '52	85½	84½	85	+ ½
105	99½	21	Do 5½s, 1962	102½	100½	101½	+ ½
96½	92½	114	Chile Cop deb 5s, 1947	94	93	93½	— ½
89½	84	18	Cin Gas, El 4s, A 1968	84½	84½	84½	..
99½	97	11	Clev, Cin, Chi & St L deb 4½s, 1931	98½	98½	98½	..
103½	98½	34	Do ref 5s, D, 1963	101½	100½	100½	— ½
98	91	5	Do ref 4½s, E, 1977	92½	92	92	— ½
101½	97	1	Clev, Lor&W cons 5s, '33	97½	97½	97½	— ½
96½	92	8	Clev Short Line 4½s, '61	94	94	94	+ 1
109	105½	5	Clev Un Term 5½s, A, '72	106½	106½	106½	..
105½	100½	44	Do 5s, B, 1973	101	100½	100½	— ½
112½	91	56	Colon Oil 6s, 1938	96½	93	93	— 2
103	91½	7	Colorado Fuel & I 5s, '43	92½	91½	92½	+ ½
94½	90	3	Col Indus col tr 5s, '34	93	93	93	..
97½	93½	34	Col & So ref 4½s, 1935	97	95½	96	+ 1½
99½	95½	12	Columbia G&E 5s, Apr, '52	98	95½	96½	+ ½
100½	96½	53	Do deb 5s, May, 1952	98½	96½	96½	+ ½
93½	89	3	Columbus Ry P, Lt 1st 4½s, 1957	89	89	89	— 2
93½	96	4	Com Credit 6s, '34 s 7 d	97	96½	97	..
94	89	13	Do 5½s, 1935	91	90½	91	— ½
110½	90½	317	Com Inv Tr 5½s, 1949	106½	104	104½	— 2
98½	90½	52	Do deb 6s, 1948	91	90½	91	+ ½
99	82½	5	Comp Azu Bar 7½s, '37	86½	86½	86½	..
90	41	29	Comp Azu Ant 7½s, '39	44½	44½	44½	— 1½
106½	104	85	Cons G NY deb 5½s, '45	105	104½	104½	— ½
73½	63	46	Cons Coal Md ref 5s, '50	66½	64	65	..
101½	99½	3	Consum Gas, Chi 5s, '36	100½	100½	100½	+ 1½
104	99½	13	Consumers Pow 5s, 1952	101½	100	101	+ 1
91½	73½	27	Container Cp deb 5s, '43	75½	75½	75½	+ ½
100½	89	10	Do 6s, 1946	92½	92	92½	..
103	100	11	Corn Prod Ref 5s, '34	100½	100	100½	..
103	96	27	Crown Cork & S 6s, '47	99½	98½	98½	— 1½
103½	98½	28	Crown W Paper 6s, 1951	101	100	100	— ½
79½	57	19	Cuba Cane Sug cv 7s, '30	57½	57	57	— ½
80	54½	46	Do cv 8s, 1930	58	56½	57	— 1½
57½	54½	52	Do 8s, 1930, ctfs	56½	56½	56½	— ½
98	89½	17	Cuba R R 1st 5s, 1952	82½	80	82½	— ½
106	98	13	Do ref 7½s, 1936	99½	99	99	+ 1
93½	78	30	Cuba North R R 5½s, '42	78½	78	78	..
103½	98½	18	Cuban-Am Sug col 8s, '31	99½	98½	99½	— ½
97½	85	50	Cuban-Dom Sug 7½s, '44	62	60	62	+ 1
70	63	4	Do 7½s, 1944, ctfs	63	63	63	..
103	99	7	Cumb Tel & Tel 5s, '37	100	100	100	..
100	93½	5	Cuyamel Fruit 6s, 1940	95½	95½	95½	..
94½	88½	6	DEL & HUD ref 4s, '43	90	89½	90	+ ½
104½	97	1	Do cv 5s, 1935	100	100	100	— 1
105	100	8	Do 5½s, 1937	101½	101	101½	— ½
103½	100½	30	Do 7s, 1930	101	100½	100½	— 1½
101	96½	4	Denver G & E 5s, 1951	98½	97	98	..
101	96	6	Do 5s, 1951, stamped	98½	98	98	— ½
92	88	54	Denver & R G con 4s, '36	88½	88½	88½	— ½
93½	84	28	Do ref 5s, 1978	84½	84	84½	— ½
98	89	177	D & R G West 5s, '55	90	89	90	..
77	57	2	Dery (D G) Corp 7s, '42	55	55	55	..
70	51	2	Do 7s, '42, 2d stamped	56	53	53	— 2
41	31	1	Des Moines & Ft D 4s, '35	30½	30½	30½	..
102	98½	39	Det Edison col tr 5s, '33	100½	100	100	— ½
104½	99	35	Do ref 5s, Ser A, '40	102½	102	102½	+ ½
108½	104½	25	Do ref 6s, Ser B, '40	107½	106	106½	+ ½
104½	100	15	Do ref 5s, 1949	100½	99½	100½	+ ½
104½	100½	20	Do ref 5s, 1955	100½	100½	100½	— 3
105½	98	168	Dodge Bros cv deb 6s, '40	99½	98	98	— 1
96	78	9	Dold (Jacob) 6s, 1942	79½	78	79½	— ½
102½	98½	22	Donner Steel ref 7s, '42	102½	101½	102½	+ 1
101½	97½	2	Dul & Iron Range 5s, '37	99	99	99	..
81½	70	1	Dul, S Shore & A 5s, '37	75	75	75	+ ½
100½	96	79	Duqu'ne Lgt 1st 4½s, '67	97½	96½	97½	+ ½
95½	79	12	E CUBA SUG 7½s, '37	87½	86	87½	..
105½	101	5	E Tenn, V&G cons 5s, '56	101½	101	101½	+ ½
96½	93½	11	Edis El Ill, Bklyn 4s, '39	93½	93½	93½	+ ½
104	100	12	Erie 1st cons 7s, 1930	100½	100½	100½	..
86½	80½	12	Do cons 4s, 1996	81½	81	81	— 1½
81½	74½	12	Do gen 4s, 1996	75½	74½	75	..
97	91½	160	Do ref 5s, 1967	92½	91½	92½	+ ½
84½	78½	6	Do cv 4s, Series A, '53	80½	80	80	..
84½	79½	6	Do cv 4s, Series B, '53	81	81	81	..
82½	79½	1	Do cv 4s, Series D, '53	80	80	80	..
112½	105	8	Do Genesee Riv 6s, '57	105½	105	105½	..
96½	92½	10	FED LT & TRAC 5s, '42	96	93	93½	— ½
97	92½	14	Do 5s, 1942, stamped	95	94½	94½	— ½
104	101	6	Do 6s, 1943	103	103	103	..
105	99½	1	Federated Metals 7s, '39	100½	100½	100½	+ ½
114½	95	39	Fisk Rubber 8s, 1941	101	100	101	+ 1
94	89	13	Fla E Coast Ry 4½s, '59	89½	89	89½	+ ½
90	81	11	Do 5s, 1974	84	81	84	+ 1
80	68	12	Fonda, J & G 4½s, '82	70	70	70	+ 1½
94	86½	1	Ft St Un Dep 4½s, '41	92½	92½	92½	..
95	90	12	GANNETT 6s, 1943	92½	92½	92½	..
111½	98½	15	Gen Asphalt 6s, 1939	105½	104½	104½	— ½
100	94½	33	Gen Cable 5½s, 1947	96½	95½	96½	+ ½
103½	100	187	Gen Motors A C 6s, '37	102	101½	101½	— ½
97	92½	5	Gen Pet 5s, 1948	100	98	99	..
122	108	136	Gen P S 5½s, 1939	113½	110	110½	— 2½
106½	98½	204	Gen Steel Cast 5½s, '49	102½	100½	101½	+ ½
109½	106½	24	Goodrich (BF) 1st 6½s, '47	107½	106½	107½	+ ½
101½	95½	28	Goodyear T & R 5s, '57	96½	95½	96	+ ½
100½	90½	12	Gotham S H 6s, 1936	92	90½	90½	— ½
81	68½	15	Gould Coupler 6s, 1940	70½	69½	70	— 1½
113	108½	18	Gr Trunk of Can 7s, '40	110	109½	109½	— ½
104½	102½	43	Do 6s, 1936	104½	102½	104½	+ ½
98	93	2	Gray Point Term 5s, '47	93	93	93	— 5
112½	108	115	Gt Nor Ry gen 7s, A, '36	109½	109	109½	— ½
98	92	10	Do ref 4½s, A, 1961	92½	92½	92½	— 1½
97½	91½	37	Do gen 4½s, D, 1976	94½	92	94½	+ 1½
97½	92	28	Do gen 4½s, E, 1977	94½	93½	93½	..
108½	104½	11	Do gen 5½s, B, 1952	105½	105½	105½	— ½
104½	100	28	Do gen 5s, C, 1973	102	101	102	..
30½	27	4	Green Bay deb ctfs B	27	27	27	..
108	101	5	Gulf & Ship Island ref & ter g 5s, 1952	104½	104½	104½	+ ½
99	96	13	Gulf States Steel 5½s, '42	97	96½	96½	— ½
106	99½	9	Gulf, Mobile & N 5½s, '50	100½	100	100½	..
90½	85½	10	HAR RY-PT C 1st 4s, '54	87	87	87	..
70½	59	9	Havana Elec 5½s, 1951	68	67½	68	+ ½
85	80	5	Hav Elec Ry cons 5s, '52	83½	83½	83½	+ ½
94½	82½	5	Hoe (R) & Co 6½s, 1934	91½	90	91½	+ ½
86½	71	65	Hudson Coal 5s, 1962	72½	71½	71½	— 1
95½	87	22	Hudson & M ref 5s, '57	92½	92	92	+ ½
84½	72	110	Do adj inc 5s, 1957	75	72	72½	— ½
105	99	8	Hudson Co Gas 1st 5s, '49	100½	100½	100½	— ½
101	98½	23	Humble O & R 5s, 1937	99½	99½	99½	— ½
102½	100	114	Do deb 5½s, 1932	100½	100½	100½	— ½
104½	101½	25	ILLINOIS BELL TEL 1st ref 5s, Ser A, 1956	102½	101½	102½	+ ½
95½	89½	1	Illinois Central 1st 4s, '51	90½	90½	90½	+ ½
100½	94½	28	Do 4½s, 1966	94½	94½	94½	..
92½	87½	1	Do ref 4s, 1955	88	87½	88	+ ½
89	84	3	Do coll trust 4s, 1953	85½	85	85½	..
111½	106½	3	Do 5½s, 1934	106	106	106	— ½
84½	78	5	Do Lou div&tm 3½s, '53	79	79	79	— 1
74½	72½	1	Do Omaha 3s, 1951	72½	72½	72½	+ ½
105	101	1	Do St L N O 5s, 1963	101	101	101	— 2½
104	99½	9	I C & C St L & N O ref 5s, Ser A, 1963	100½	100	100½	— ½
97½	92½	49	Do 4½s, 1963	94½	94	94½	— ½
100	93½	15	Illinois Steel deb 4½s, '40	100	96	96½	+ ½
92	86	13	Ind, Ill & Ia 1st 4s, '50	88	88	88	..
82	75	24	Ind Limestone 6s, 1941	77½	75	75	— ½
102	97½	18	Ind Nat Gas 6s, 1936	101½	101½	101½	..
103	101½	31	Ind Steel 5s, 1952	102½	102½	102½	..
103	98	4	Ind Un Ry 5s, B, '65	100	100	100	— 1
93	88½	43	Inland Steel 4½s, 1978	91	90	90	— 1
102½	100½	18	Inspiration Cop 6½s, '31	100½	100½	100½	— ½
79½	60	71	Interborough Rap Tr 1st & ref 5s, 1966	61	60½	60½	+ ½
79½	60	110	Do 5s, 1966, stamped	61	60	60½	+ ½
94	51½	27	Do 6s, 1932	58	54	58	+ 3
99½	92½	30	Do cv 7s, 1932	90	89	90	+ 1
118½	96	33	Int Cement 5s, 1948	101½	99½	100	+ ½
96½	86½	36	Int Gt Nor 5s, B, 1956	88½	86½	88½	+ 1
104	97½	33	Do 1st 6s, A, 1952	100½	100	100	..
88½	84½	19	Do adj 6s, A, 1952	88	87	87½	— ½
98	86½	70	Int Match 5s, 1947	95	93½	94½	— ½
103	98½	23	Intl M Mar col tr s f 6s, 1941	100½	99½	99½	— ½
96½	84	14	Intl Paper ref 5s, A, '47	87	86	87	+ 1
97	87½	41	Do 6s, 1955	90	89½	89½	— ½
82	72	11	Intl Rys of C A 5s, 1972	75½	74½	75½	— 1½
94½	92½	1	Do 5½s, 1947	93	93	93	..
94½	90	6	Do 6s, 1941	94½	94½	94½	..
95	89½	33	Int Tel & T 4½s, 1952	91½	90½	90½	— ½
224	109½	2,349	Do 4½s, 1939	215	201	201	— 15
94	86	3	Iowa Cent 1st 5s, 1938	36	36	36	— ½
93½	89	11	KAN CY, FT S & MEM ref 4s, 1936	91½	90½	91½	+ ½
105	100½	10	Kan Cy P & L 1st 5s, A, 1952	102	101½	101½	..
76½	70	14	K C South 1st 3s, 1950	73	72½	72½	— ½
100	92½	30	Do ref & imp 5s, 1950	100	96	96½	— 1½
90½	84½	15	Kan Cy Term 1st 4s, '60	86½	85½	85½	— ½
106	102	18	Kan G & E 6s, A, '52	103½	102	103½	..
97	74½	28	Keith 6s, 1946	81	74½	81	— ½
96½	91	7	Kendall 5½s, '41, w w	91	91	91	..
120	125½	1	Kings Co El L & Pow pur money 6s, 1997	125½	125½	125½	..
82½	79	1	Kings Co Elev 4s, '49, stp	79½	79½	79½	+ ½
116½	113	3	Kings Co Lt 1st 6½s, '54	113	113	113	— 2
107½	103	7	Kinney (GR) 7½s, 1936	104½	103½	104½	+ 1½
104½	101	3	Kresge Found 6s, 1936	104½	104½	104½	+ ½
102½	96	18	LACK STL 1st 5s, A, '50	101½	100	100	— 1
101½	97½	7	Laclede Gas 5s, 1934	99	98½	99	+ ½
105½	100½	12	Do 5½s, C, 1953	102½	102½	102½	+ ½
101	97	3	L Erie & W 1st 5s, '37	98	97½	97½	+ ½
99½	96½	42	Lake Sh & M So 4s, 1931	98	97½	97½	+ ½
99½	93	1	Leh C&N 4½s, 1954	94½	94½	94½	..
101	97½	34	Leh Val C 1st gtd 5s, '33	99½	99½	99½	+ ½
105½	100	1	Leh Val Har RR 5s, '54	102	102	102	+ 2
106	98½	5	Leh Val NY gtd 4½s, '40	98½	98½	98½	..
88½	82½	2	Leh Val (Pa) cons 4s, 2003	85	84½	84½	— ½
100	92	1	Do cons 4½s, 2003	94½	94½	94½	— ½
107½	100½	14	Leh Val RR con 5s, 2003	101½	101½	101½	+ ½
121	114½	6	Liggett & Myers 7s, '44	118½	118½	118½	+ 1½
103	98	26	Do 5s, 1951	100½	100½	100½	+ ½
124	101	11	Loew's 6s, 1941	107	106½	107	..
100½	96	8	Do 6s, 1941, ex war	96	96	96	+ 3
97	92½	1	Long Island cons 4s, '31	97	97	97	+ ½
94	88½	10	Do gen gold 4s, 1938	91½	91½	91½	+ 1½
99	92	2	Do deb 5s, 1937	94	92½	93	..
96½	85	2	Do ref 4s, 1949	86	86	86	+ 2
100	99½	11	Long Island Nor Shore 1st 5s, 1932	98½	97½	98½	+ 2½
89½	84	28	Lorillard Co (P) 5½s, '37	85½	85	85	..
113½	106½	6	Do 7s, 1944	107½	107	107	— ½
91½	78½	16	Do 5s, 1951	80½	79½	79½	— 1
94	88½	8	Louisville Ry 5s, 1930	90	89½	90	— 2
104	99	5	Louisville G&E 5s, A, '52	102	99	102	+ 2
95½	91½	8	Lou & N sh unifd 4s, '40	93½	92½	93½	+ 1½
101½	98½	7	Do 5s, 1937	100	99½	99½	+ ½
103	100	4	Do 7s, 1930	100½	100½	100½	+ ½
107½	103	1	Do ref 5s, 2003	104½	104½	104½	..
99	91½	1	Do 4½s, C, 2003	91½	91½	91½	..
101	99	1	Do N O & M 1st 6s, '30	99½	99½	99½	— ½
100½	96½	1	Do 2d 6s, 1930	96½	96½	96½	— ½
102½	98½	42	McCORMICK E E 6s, '34	102	101½	101½	— ½
102	96½	30	McCrory Stores 5½s, '41	98	97½	98	..
100½	91	9	Manati Sug 1st 7½s, '42	91	90½	91	..
66	57	11	Man Ry N Y cons 4s, '90	58	57½	58	..
106	97½	8	Mahoning Ry 5s, 1934	97½	97½	97½	+ ½
106	97½	6	Marion St Shovel 6s, '47	98½	97½	97½	— ½
97½	90	20	Market St Ry 7s, A, '40	93	92½	92½	— ½
103½	98½	17	Met Ed 1st ref 6s, '53	101½	101	101	— ½
90½	72	1	Met W S El, Chi 4s, '38	73	73	73	..
74½	71½	1	Mich Cent 3½s, '52, reg	71½	71½	71½	..
96½	86	8	Mid of N J 5s, 1940	88	86	88	+ 1½
100½	97	112	Midvale Stl & Ord 5s, '36	100	99½	100	..
98½	97½	5	Mil El Ry & L ref & ext 4½s, 1931	98½	98½	98½	..
101½	97½	12	Do 1st & ref 5s, 1961	98½	97½	97½	— ½
96	91	1	Mil & Nor R R 1st ext 4½s, 1934	92	92	92	+ ½
55½	43	15	Minn & St L 1st cons 5s, 1934	45	43½	45	+ ½
53½	40	11	Do 5s, 1934, ctfs	44	44	44	+ 4
32	25	6	Do ref 4s, 1949	30	30	30	— ½
93½	83	8	Minn, S P & S Ste M 1st cons 4s, 1938	86	84½	86	+ ½
97½	86	3	Do cons 5s, 1938	88½	88½	88½	— ½
95	90½	3	Do gtd 5s, 1938	91½	91½	91½	— ½
101½	97½	27	Do 6½s, 1931	99½	99	99	— ½
102	91	1	Do ref 6s, A, 1946	91	91	91	..
95	93	8	Do 5½s, 1949	93	93	93	— ½
95	81½	29	Mo, Kan & T 1st 4s, '90	82½	81½	82½	+ ½
102	99½	34	Do 5s, A, 1962	100½	99½	100	+ ½
99½	94½	9	Do 4s, B, 1962	86	86	86	— ½
91½	84	29	Do 4½s, 1978	88½	88	88½	+ ½
94	87½	4	Do adj 5s, 1967	102	102	102	..
107½	101½	22	Mo Pac R R Co ref 5s, A, 1965	104½	102	104½	+ ½
101½	95	93	Do 5s, F, 1977	96½	95½	96½	+ ½
99½	94½	105	Do 5s, G, 1978	96½	94½	96½	+ 1½
99½	94½	48	Do 5½s, A, 1949	95½	94½	95½	+ ½
124	100½	177	Do gen 4s, 1975	116½	114	116½	+ ½
77	70	30	Mob & Ohio 4½s, 1977	77	70½	73½	+ ½
96	93	11	Mont Power ref 5s, 1943	92	92	92	+ ½
104	99½	13	Do 5s, A, 1962	100½	100½	100½	— ½
101	96½	44	Mont Tram 1st & ref 5s, 1941	97½	96½	97	..
96½	94	2	Morris & Co 1st s f 4½s, 1939	96½	95½	96½	+ ½
86½	79½	18	Mortgage Bond 5s, 1932	81½	79½	81	— 1½
97½	95	2	Mut Fuel Gas 5s, 1947	100	100	100	..
104	100	1	Murray Body 6½s, 1934	98½	96½	96½	+ ½
102	98½	12	NAMM & SONS 6s, 1943	96	96	96	..
105	94½	2	Nassau El con gtd 4s, '51	51½	51½	51½	+ ½
64	50	4	Nat Acme 6s, 1942	101½	101½	101½	..
101½	100	5	Nat Dairy 5½s, 1948	96½	95½	96½	— ½
99½	93½	160	Natl Tube Co 5s, 1952	104½	104½	104½	..
104½	99	8	Nat Radiator 6½s, 1947	41½	40	40	— 1½
84½	40	33	Nat Ry of Mex 4½s, '57, asst	10	9	9	..
13½	9	1	Do 1st 4s, 1951, asst	9½	9½	9½	+ ½
11½	7½	1	Naugatuck 4s, 1954	76	76	76	— 6
82	76	1	New E T & T 1st 5s, '52	102½	102½	102½	— ½
107	101½	18	Do 4½s, 1961	96	95½	95½	— ½
100½	95	13	New Orl & N E 4½s, '52	91½	91½	91½	..
97½	89½	6	New Orl T & M 5s, A, '54	95½	95½	95½	..
100	94½	4	Do 5s, B, 1954	96½	96½	96½	+ ½
96½	85	31	New Orl T & M 4½s, '56	88½	88	88	+ ½
100½	95½	18	Do 5s, B, 1954	97½	96½	97½	+ ½
100½	93½	21	Do 5½s, 1954	99½	99½	99½	+ ½
108½	102½	2	N Y Central deb 6s, '35	105	105½	105	+ 1
90½	84	6	Do 4s, A, 1998	87½	86½	87½	..
100½	94	26	Do ref 4½s, 2013	95½	94½	95	..
82½	76	2	Do 3½s, 1997	77	77	77	..
107½	101½	86	Do ref 5s, 2013	104	103½	103½	..
97½	93½	29	Do deb 4s, 1934	96½	95½	96	+ 1½
95½	91	11	Do 4s, 1942	92½	92½	92½	..
81½	75	1	Do Lake Sh 3½s, 1998	75	75	75	..
78	76	1	Do Mich C 3½s, '98, reg	75	75	75	..
96	91½	9	N Y, C & St L 1st 4s, '37	93	92½	92½	+ 2
98½	95½	28	Do deb 4s, 1931	97½	97½	97½	+ 1½
102½	100	31	Do 1st 6s, 1931	101	100½	100½	+ ½
107½	101½	6	Do ref 5½s, A, 1974	102½	102½	102½	+ ½
107	101	4	Do 5½s, B, 1975	103	101	103	+ 1½
95½	90½	5	Do 4½s, 1978	91½	91½	91½	..
102½	96½	15	N Y Conn 5s, B, 1969	103	102½	102½	+ ½
90	77	11	N Y Dock 5s, 1938	81	77	77	— ½
87½	80	1	Do 1st 4s, 1951	80	80	80	..
115½	110½	15	N Y Edison ref 6½s, '41	111½	110½	111½	+ ½
105	101	69	Do 5s, B, 1944	102	101½	101½	+ ½
107½	103½	5	N Y G E L H&P 5s, '48	104½	104½	104½	+ ½
94	90	6	Do pur mon 4s, 1949	90	90	90	..
100½	92	1	N Y & Jer 1st 5s, 1932	98½	98½	98½	..
100½	97½	1	N Y, L E & W D & I 1st ext 6s, 1943	97½	97½	97½	+ ½
75	68½	6	N Y, N H & H 3½s, 1954	71	70½	71	+ ½
84½	74	3	Do 4s, 1955	77½	74	77½	+ ½
84½	74½	1	Do 4s, 1956	76	75½	75½	..
78½	70½	41	Do 4s, 1957	77	77	77	..
80½	68½	4	Do 3½s, 1954	71½	71½	71½	+ ½
137	117	160	Do 6s, 1948	123	117	117	— 5
91½	84½	53	Do 4½s, 1967	86	84½	85½	+ ½
105½	102	31	Do col tr 6s, 1940	104½	104	104	..
75	65	1	Do Com Ry 4s, 1956	72	72	72	..
74½	64	9	N Y, O & W ref 4s, 1992	65	64	64	..
24½	7½	3	N Y Rys inc 6s, 1965	8½	8	8½	..
87	72½	8	Do 6s, A, 1965	74½	74	74	..
106	101½	3	N Y & Rich Gas 6s, '51	104	103½	104	— ½
54	38½	33	N Y St Rys 1st cons 4½s, 1962	38½	38½	38½	..
70	31	11	Do 6½s, 1962	32½	31½	31½	— 2
109	105	6	N Y Steam 1st 6s, 1947	107	105	105	..
69½	58	1	N Y, Sus & W 1st ref 5s, 1937	58	58	58	..
101	96½	47	N Y Tel gen 4½s, 1939	97½	96½	97½	+ ½
111½	107½	26	Do deb 6s, 1949	110½	110	110	..
110½	106½	26	Do ref 6s, 1941	107½	107½	107½	— ½
101	96½	22	N Y Trap Rock 6s, '46	98½	98	98	..
96	90	22	N Y, W & B 1st 4½s, '46	64½	63½	63½	— ½
103	100	1	Niag Falls Pr 1st 5s, '32	100	100	100	..
103	98½	5	Do 6s, 1950	102½	102½	102½	..
104½	98½	30	Niag, L & Ont Pr 5s, '55	100	99½	100	— ½
102½	101	14	Norf So 1st ref 5s, 1961	75	75	75	..
100½	96	5	Norf & W gen 6s, 1931	101	101	101	— ½
95½	90½	13	Do 1st con 4s, 1996	90	90	90	— ½
96	96	5	Do div 4s, 1944	92½	92½	92½	..
108	100	30	Do New River 6s, '32	102	102	102	..
80	60	32	North Am Cem 6½s, '40	66½	63	65	+ ½
102	98½	117	North Am Ed 5s, 1957	100	98½	99½	+ ½
101½	99	37	Do 5½s, 1963	100½	99½	100	..
96½	91	4	Northern Ohio 1st 5s, '45	91½	91	91½	— 2
103½	99	11	Nor Ohio Tr & Lt 6s, '47	99	98	99	..
90	84½	24	Nor Pacific 4s, 1997	86½	84½	86	— ½
67½	60	21	Do gen 3s, 2047	63½	63	63	+ ½
97½	89½	2	Do 4½s, 2047	91½	91½	91½	+ ½
115½	109	23	Do 6s, 2047	111½	110½	110½	+ ½
106	100½	16	Do 5s, C, 2047	102	102	102	..
104½	101	8	Do 5s, D, 2047	101½	101½	101½	..
109½	109½	4	Do Ter 6s, 1933	109½	109½	109½	..
101½	97½	24	Nor Sts Pr 1st 5s, A, '41	100½	98	100½	+ 1½
106½	103½	15	Do 1st 6s, B, 1941	104½	104	104½	+ ½
113½	108½	9	OHIO PUB SER 7½s, '46	111½	109½	110	+ ½
115½	108½	5	Do 7s, 1947	110	109½	110	+ ½
107	102½	1	Ohio River Edis 6s, '48	102½	102½	102½	— ½
91	82½	4	Old Ben Coal 1st 6s, '44	83	83	83	..
102½	98	9	Ont Pwr Niag F 5s, '43	102	101½	101½	+ ½
92½	84½	2	Oregon RR & Nav 4s, '46	90½	90½	90½	..
106½	100½	3	Oreg S L 1st cons 5s, '46	100½	100½	100½	..
105½	101½	6	Do gtd 5s, 1946	102½	101½	102	+ ½
99½	97½	70	Do ref 4s, 1929	99½	99½	99½	..
89	88½	9	Oreg-W RR & N 4s, '61	84½	84	84½	+ ½
103½	100	15	Otis Steel 6s, 1941	101½	101	101½	..
102½	99	67	PAC GAS & EL 5s, '42	102	100½	101	— ½
100½	97½	8	Pac Pwr & Lt 5s, 1930	99	98½	98½	— ½
92½	88	9	Pac RR Mo 2d 5s, 1938	92	92	92	..
103½	99	9	Pac T & T 1st 5s, 1937	101½	101	101	..
105½	101	17	Do ref 5s, 1952	101½	101½	101½	+ ½
110½	108½	61	Pan Am P & T 6s, 1934	110	108½	109	— 1
105	103½	1	Do equip 7s, 1930	104½	104½	104½	..
98½	92	18	Pan Am Pet, Cal 6s, '40	94½	94	94½	+ ½
103	97½	12	Paramt Bway 5½s, '51	99½	99	99½	..
100½	96½	50	Paramt Fam Las 6s, '47	99½	97½	98½	+ 1½
89½	82	8	Park-Lex 6½s, 1953	85	85	85	+ ½
84	58	13	Pathe Exchange 7s, '37	71	70	70½	+ ½
87½	74	35	Penn Dixie Cem 6s, 1941	75½	74	75	+ 1
85½	80½	13	Penn, O & Det 4½s, '77	83½	83½	83½	..
94	89½	3	Penn R R cons 4s, 1948	91½	91½	91½	..
98½	94½	149	Do 4½s, 1960	97	95½	95½	— 1½
101½	97½	5	Do cons 4½s, 1960	98½	98½	98½	..
100½	93½	52	Do gen 4½s, 1965	95½	93	95	..
104½	101	61	Do 5s, 1964	102½	101	102	..
108½	102½	18	Do gen 5s, 1968	105	104½	105	..
103	100½	65	Do 7s, 1930	100½	100½	100½	..
111	106½	78	Do 6½s, 1936	108	108	108	..
99½	96½	107	Do gtd 4s, 1931	97½	97½	97½	..
92	85½	2	Do 4s, Ser E, 1952	86½	86½	86½	..
95	92½	10	Do con 4s, 1948	92½	92½	92½	..
91	81½	2	Do 3½s, D, 1944	82	82	82	+ ½
112	110	1	Peo G L & C, Chi 6s, '43	110	110	110	..
103½	100½	6	Do ref 5s, 1947	101½	101	101	..
87	80½	5	Peoria & East 1st 4s, '40	82	82	82	..
103	98½	13	Peoria, Pekin Un 5½s, '74	101	100	100½	+ ½
104½	100	8	Pere Marq 1st 5s, 1956	101½	100½	101	— ½
91½	86½	14	Do 1st 4s, 1956	88	87½	88	..
100	95½	168	Phila Co 5s, 1967	96½	96	96	..
100½	95½	2	Phila El Pwr 4½s, '67	97½	97½	97½	..
94	81	26	P & R C & I 5s, 1973	85½	84½	85	..
118	91½	454	Do 6s, 1949	108½	105	106	..
93½	88	78	Philips Pet 5½s, 1939	89½	88	89½	+ ½
39	29½	4	Philippine Ry 4s, 1937	30	30	30	— ½
107	105½	1	Pierce Oil 8s, 1931	105½	105½	105½	..
106	101	26	Pillsbury Fl Mills 6s, '43	102½	101	101	— ½
100½	96½	1	P, C, C & St L 4½s, B, '42	97½	97½	97½	..
99½	97½	5	Do 4½s, A, 1940	97½	97½	97½	..
100	96½	10	Do 4½s, I, 1963	96½	96½	96½	+ ½
108½	102½	6	Do 5s, B, 1975	104	103½	103½	+ 1½
108½	102½	14	Do gen 5s, A, 1970	103½	102½	102½	..
99½	96½	1	Do 4½s, J, 1964	96	96	96	— ½
105½	100	3	Port Arthur C & D 6s, A, 1953	103	103	103	..
103	97½	7	Port El Pwr 6s, 1947	98½	97½	98	+ ½
97½	95½	2	Portland Ry 5s, 1930	96½	95½	96½	..
100	96	16	Portland Ry, L & P 5s, '42	96	96½	96½	..
102½	97½	4	Do 6s, Ser B, 1947	97½	97½	97½	— ½
107½	105	4	Do 7½s, Ser A, 1946	105½	105	105	— ½
107½	94½	25	P Rican Am Tob 6s, '42	96	94½	94½	— ½
95	89½	37	Postal T & C 5s, 1953	92	91½	91½	— ½
99	87½	22	Pressed Stl Car 5s, '33	87½	87½	87½	— ½
280	172	20	Pub Svc N J 4½s, '48	277	272	273	— 5
99½	96	11	Pub Svc E&G 4½s, '67	96½	96½	96½	— ½
105	101	25	Do 5s, 1965	102½	102½	102½	..

Continued on Following Page.

BONDS ON STOCK EXCHANGE

Continued from Preceding Page.

Range, 1929. High.	Low.	Sales in 1,000s.		Net Last.	Chg.
88	73	2	Punta Alegre Sug 7s,'37	77¾	— 1½
95	83¼	15	Purity Bakeries 5s,'48	91½	— 1½
100½	96¾	89	Pure Oil 5½s, 1937	97¼	— ¼
99¾	93	21	READING CO 4½s, Ser A, 1997	93	— ¼
68¾	60	9	Read Jersey Cen 4s,'51	62	— ¼
101	84	9	Rem Arms 6s, Ser A,'37	87	— 1¼
99	91¼	122	Rem Rand 5½s, A,'47	93	— 1½
105¾	101	12	Rep Iron & S 5s,'40	102	— ¼
105	100	10	Rep I & S 5s,'40	101	— ¼
104	99¼	10	Do 5½s, A, 1953	100	— ¼
102¾	99¼	103	Rich Oil Cal 6s,'44, ctfs	99¾	— ¼
82¾	82	22	Rio G Western 4s, 1939	82	— ¼
80¾	78	21	Do 4s, A, 1949	78¾	— ¼
107	103¾	5	Roch G & E 5½s, 1948	103¾	103¾ — 1
110	105	4	Do 5s, 1946	108	107½ 108 + 2
90¾	91¾	37	R I Ark & L 1st 4½s,'34	93½	93½ + ¼
90¾	80¾	1	Rutland R R 4½s, 1941	83¼	81¼ 81¼ — 4¾
98¾	93¼	4	ST JOE RY, L H & P 5s, 1937	94½	93¾ 94½ + ¾
100¾	97	31	St L, I M & S gen 5s,'31	100	99 99¼ + ¾
94¾	92	51	Do Riv & G Div 4s,'33	93	92 92 — 1
97	77	65	St L Rky M & P 5½s,'48	96	91 92 — 1½
88¾	83	66	St L-San F 4½s, A, 1950	84	83¾ 84¾ + ¾
101¾	97	46	Do 5s, B, 1950	99	97 98 — 1½
88¾	84¼	167	Do 4½s, 1978	85¾	84¾ 84¾ — ¾
102¾	100	1	St L&S F Ry gen 6s,'31	100¾	100¾ 100¾ — ¾
101	93¾	3	Do gen 5s, 1931	99¾	99 99 — ½
89	90¼	6	St L So Wn 1st 4s, 1989	81½	80¾ 81 — 2
96¾	93½	108	Do con 4s, 1932	94¾	94¼ 94¾ — ¾
101¾	91¾	22	Do 1st term 5s, 1952	93	91½ 93 + 1¾
93¾	89¼	1	St P & Kan C Sh L 1st 4½s, 1941	89½	89¼ 89¼ + ¼
97¼	92½	1	St Paul, M & M 1st, 1933	92½	92½ 92½ — ¼
104¾	103¾	12	Do 6s, 1933	103¾	103¾ 103¾ — ¼
105¾	100	4	St P, Un Dep ref 5s,'72	102½	102 102 + ¾
91	86½	20	San A & Aran P 4s,'43	89½	89 89 — ¼
107¾	101½	3	San An Pub Serv 5s,'58	102	101½ 101½ — ¾
101	80	1	Schulte Real Est 6s,'43	80	80 80 — 20
101	60	51	Do 6½s, D, 1948	80½	80 80 — ½
76	63	6	Seabo'rd A L 4s,'50 ctfs	66	66 — 1
57¾	35½	120	Do adjust 5s, 1949	47¾	46¾ + ¾
60¾	50½	17	Do ref 4s, 1959	51	50½ 50½ — ¾
58¾	41½	281	Do adj 5s, 1949	53¾	53¼ 53¼ — ¾
80	64½	77	Do 6s, A, 1945	73¾	72 72¾ + 1¾
71¾	36½	49	Seab'd All Fla 6s,A,'35	67	63 66 + 1
70¾	57	54	Do 6s, B, 1935	67¾	67¼ 67¾ + ¾
97¾	87	3	Seab & Roan 1st 5s, '49	87	87 87 — ¼
97¾	94½	31	Sharon Stl Hp 5½s, '41	97¼	97 97 — ¼
97¾	92½	157	Shell Union Oil 5s, 1947	96	92½ 92½ — 2½
97	81¼	166	Shell Pipe Line 5s, 1952	94½	92 92¾ — 1¾
91¼	82½	3	Shubert Theatre 6s, 1942	73	73 73 + 1
101¾	94½	7	Sierra & S F Pw 5s, '49	96	96 96 — ¼
98	90½	13	Silesian Amer 7s, 1941	95	95¼ 95¼ — ¾
100	99	4	Simms Pet 6s, 1929	100	100 100 ..
103¾	100¾	71	Sinclair Con Oil 7s,A,'37	102	101 101¾ ..
100	98	31	Do 6s, D, 1930	98¾	98 98¾ ..
101¾	97½	97	Do 1st 6½s, B, 1938	99¾	99¼ 99¾ ..
97¾	94¾	70	Sinclair Crude O 5½s,'38	97¼	97 97¼ ..
96	92	11	Sinclair Pipe L 5s, 1942	97	97 97¼ + ¼
95¾	89¾	28	Skelly Oil 5½s, 1939	95	94¾ 95 + ¼
102¾	99¾	8	Smith (A O) 6½s, 1932	101¾	101¾ 101¾ — ¼
107	104¾	6	So Porto Ric Sug 7s,'42	105	105 105 — 1
104¾	99¾	10	Sou Bell T 5s, 1941	102	102 102 + ¼
104¾	100	16	Sou Cal Pw 6s, A,'47	101¼	100 100¾ — 1
91¾	85¾	18	So Pac col 4s, 1949	86¾	86¼ 86¼ — ¾
97¾	88½	15	Do 4½s, 1968	93	92¾ 93 — ¼
102	97½	6	Do cv 5s, 1934	100¾	97¾ 97¾ — 1¾
100	98¾	472	Do 4½s, 1960, ex w	99¾	98 99¾ — ¼
93¾	86½	18	Do 4s, 1955	87¾	87 87¼ — ½
91	86½	11	So P, SF Term 1stls,'50	87¾	87¼ 87¼ — ¼
110	104½	28	So Ry 4s, 1994	105¾	105¾ 105¾ — ¼
89	85½	25	Do gen 6s, A, 1956	112	111¾ 111¾ + ¾
115	109¾	35	Do gen 6s, 1956	113	111¾ 111¾ — ¾
122¾	117	41	Do 6½s, 1956	117¾	117¼ 117¼ — ¾
89	82¾	8	Do St L div 4s, 1951	85¾	85¾ 85¾ + ¼
93¾	85	11	Do M & O 4s, 1938	88	87¾ 87¾ — ¼
105¾	101	37	Southw Bell T 5s, A, '64	102	101¾ 102 — ¼
81¾	65	10	Spokane Int 5s, 1955	67	67 67 — 5
100	96¼	6	Spring Val Wat 5s, '39	98	98 98 ..
101¾	97¾	7	Stand Milling 1st 6s, '30	98¾	97¾ 97¾ — 1¼
103¾	100¾	120	Stand Oil N J 5s, 1946	101¾	100¾ 100¾ — ¾
100¾	92	119	Stand Oil N Y 4½s, '51	94	93 93¾ + ¾
101	90	11	Stevens Hotel 6s, A, '38	90	90 90 — 3
98	65	5	Sug Est Oriente 7s, '42	73	72 72 ..
113	104	7	TEN COP & C 6s,A,'41	109¾	109¾ 109¾ + ¾
110	103¾	170	Do 6s, B, 1944	110	108 108 + ¾
107	102¾	45	Tenn El Pw 6s, A, 1947	104¾	104¾ 104¾ — ¼
103	98¾	2	Term As Stl, con 5s,'44	100¾	100¾ 100¾ + 1
90¾	85	13	Do 4s, 1963	87¾	87¾ 87¾ — ¼
104¾	99¼	3	Texark & F S 5½s, '50	100	99¾ 99¾ — ¼
102¾	95	3	Texas & Pac 5s, 1977	95	95 95 ..
103¾	101¾	10	Do 1st 5s, 2000	103	101¾ 103¾ + ¾
102¾	96¾	77	Do 5s, C, 1979	99¾	96¾ 98 + ¾
105¾	97¾	11	Do 5s, D, 1980	99¾	97¾ 97¾ — 1¾
105¾	100¾	3	Do 5s, E, 1981	102¾	102¾ 102¾ ..
106¾	100¾	3	Do 5s P Term 5½s,'64	103¾	102¾ 103¾ — ¼
66	50	25	Third Av Ry 1st rcf 4s, 2000	53¾	53 53 — ¼
			Do adj inc 5s, 2000	34	33 33 — ¼
83	75	40	Tol & Ohio C gen 5s,'35	81	80 80 — ¼
100¾	94	33	Tol Trac L & P 5s,'30	96	96 96 ..
105	96	58	Transcont Oil 6½s, '38	103	101½ 101½ — ¾
			Do 6½s, 1938, ex w	100	99 99 — 1
90	80	10	Trust Trier Coal 6½s,'42	84¾	84¾ 84¾ — ¼
102¾	101	13	Trumbull St 6s,'35	102¾	102¾ 102¾ — ¼
83	53	7	U & D 1st cons 5s,'76	72	72 72 ..
104	102¾	31	Union El L & P 5½s,'54	103¾	103½ 103½ + ¾
103	97	2	Do 1st 5s, 1933	99	99 99 ..
101¾	97¾	7	Do 5s, 1933	100	99¾ 100 ..
100¾	94	10	Un Oil Co of Cal 5s,C'35	97	97 97 ..
95¾	91¼	25	Union Pac 1st 4s,'47	93¾	92 92 — 1¾
90¾	85	15	Do 1st & ref 4s,2008	86	85¾ 85½ — ¾
89¾	83¾	33	Do 4s, 1968	86	84 85¾ + ¾
98¾	92	16	Do 4½s, 1967	96¾	95¾ 96 ..
100¾	97	9	Union Bitumin 5s,'49	97	97 97 ..
97¾	90	74	United Drugs 5s,'53	96¾	95 95 — 1
96	91	2	Un N J R & C 4s,'44	94	94 94 ..
84¾	78	2	Unit Rys of St L 4s,'34	78	78 78 — ½
90¾	85	66	U S Rubber 5s,'47	86	86 86¼ — ¼
102¾	99¼	37	Do 7½s, 1930	100¾	99¾ 100 + ¼
109¾	107	218	U S Stl Corp s f 5s,'63	109¾	109¾ 109¾ ..
90	73¾	1	Univ Pipe & R 6s,'36	75¾	75¾ 75¾ — ½
92¾	80	38	Utah L & T 5s,'44	90¾	90 90 — ½
101	99¾	9	Utica El L & P 5s,'44	98	98¾ 98¾ — ½
107	102	4	Utica G & E 5s, 1957	102	102 102 ..
98	85¼	40	Utilities P & L 5½s,'47	90¾	89¼ 89¾ — ¾
97¾	93½	10	V C & F 1st 6½s,'34	93	93 93 — ¾
104¾	101¾	6	Vertientes Sug 1st 7s,'42	76	76 76 ..
100¾	97¾	4	Va Ry & P 5s, 1934	97¾	97¾ 97¾ — ¼
100¾	97¾	87	Va Ry Co 1st 5s,A,'62	100¾	100 100¾ — ¼
102¾	97¾	1	Va & S'w, 1st cons 5s,'58	83	82 82 — 1
99¾	82	1	Va & S'w, 1st cons 5s,'58	83	82 82 — 1
103¾	100¾	30	WAB RR CO 1st 5s,'39	101¾	101¾ 101¾ + ¾
97¾	87¾	2	Do 2d 5s, 1939	94	93¾ 93¾ — ¼
97¾	92¾	17	Do 5s, 1st, 1975	95	95 95 — ¼
100¾	93¾	15	Do 5s, B, 1976	95¾	95 95¾ + ¾
104¾	100	33	Do 5½s, 1975	103¾	100 100¾ — ¾
104¾	99¼	2	Do Dist & Ch 5s,'41	99¾	99¾ 99¾ — ¼
84	78	2	Do Omaha div 3½s,'41	82	82 82 — ¼
93¾	81¾	6	Do Tol & Ohio div 4s,'41	85¾	85¾ 85¾ + ¼
97¾	84¾	8	Walworth 6½s,'33	91¾	91¾ 91¾ + ¼
85	85	2	Do 6s, A, 1955	85	85 85 — 2
99¾	94	21	Do 6½s, 1955	98	98 98 — 1¾
100¾	97¾	8	Warner Gear 1st 6s, 1941	97¾	97¾ 97¾ — ¼
107	93	17	Warner Sug 1st 7s, 1941	102	100¾ 100¾ — 1¾
89¾	82¾	13	Do 7s, A, 1939	63	60¼ 60¾ — 1½
102¾	99¾	4	Wash W P 1st 5s,'39	99¾	99¾ 99¾ — ¼
104	100	4	West Pa 1st 5s, 1946	100¾	100¾ 100¾ — 1
103	100	1	Do 1st 6s, E, 1965	100¾	100¾ 100¾ + ¼
104¾	100	1	West Pa Sys 5s, 1960	101¾	101¾ 101¾ ..
99	90	4	White S M 6s,'36, ex w	90	89 90 + 2
130	98	1	Do 6s, 1936, w w	100¾	100¼ 100¾ + ¼
100¾	83	3	Do 6s, 1940	88	83 84 — ¼
61	41	4	Wickw Sp Stl 1st 7s,'35	41	41 41 — 1¾
63¾	39¾	7	Do 1st 7s, 1935, ctfs	41	40 40 — 1¾
60¾	40¾	20	Do con 7s, 1935, ctfs	43	42¾ 43 + ¼
52¾	40	29	Do con 7s, 1935, ctfs	43	42¾ 43 — 1
74	61	10	Wilkes-B & E 1st 5s,'42	65¾	62 63 ..
102¾	100¾	15	Willys-Overl 1st 6¼s,'33	101¾	101 101¾ + ¼
103¾	98	34	Wilson & Co 1st 6s, '41	100	98¾ 99¾ + 1¾
108	100¾	9	Winch Rev A 7½s, '41	107	106¾ 106¾ — ¼
84½	78¾	3	Wis Cent 1st gen 4s,'49	77¾	77¾ 77¾ — ¼
91¾	84¼	12	Do S & D term 4s,'36	88	86 86 + ¼
101	99¾	169	YOUNGSTN SAT 5s,'78	100	99¾ 99¾ + ¼
			Total sales		$33,788,000
			Grand total sales		$47,781,400

COMPANY MEETINGS TODAY

Directors.

FOR DIVIDENDS.

Abraham & Straus 7% pf.
American Bond and Share Corp.
American Furniture Mart Building pf.
Arizona Power Co., 8% and 7% pf.
Baltimore Acceptance Corp.
Barnet Leather Co. pf.
Bolton Co. (D. T.) pf and com.
Brooklyn Borough Gas Co. participating pf. and com.
Brooklyn-Manhattan Transit Corp. com.
Burkart (E.) Mfg.
Canada Dry Ginger Ale, Inc., com.
Central Western Casualty Co. com.
Consolidated Car Heating Co. com.
Consolidated Royalty Oil.
Crucible Steel of America.
Dixon (Joseph) Crucible com.
Evanston Trust and Savings Bank, Evanston.
Fidelity Union Trust Co., Newark.
Freeport Texas Co. com.
Gardner Denver Co. com.
General Laundry Machinery Co. com.
Gilson Art Co. com.
Gotham Silk Hosiery pf.
Grace Securities Corp., Rich., pf. and com.
Grand Rapids Metalcraft Corp.
Greenebaum Sons Invest Co. (Chicago.)
Horn Signal Mfg. Co.
International Printing Ink, pf and com.
Kawneer Co.
Kelley Island Lime & Transport. com.
Kentucky Utilities, Inc., 6% pf and com.
Little Rock Gas & Fuel.
Lord & Taylor, 2d pf.
Meyer-Blanke.
Mountain & Gulf Oil Co.
Mutual Industrial Serice, Inc., Class A pf
New Bradford Oil Co., com.
New Orleans Public Service, Inc., pf.
N. Y. Pw. & Light Corp., 7% and 6% pf.
New York Rys. Inc. 1st pf.
Newhall Buildings Trust (Boston), pf.
Northwestern Electric.
Philadelphia Rapid Transit Co., pf and com.
Philadelphia & Western Ry., pf.
Pittsburgh Transportation.
Providence National Bank (Providence).
Robinson (Dwight P.) & Co., 1st pf.
Scullin Steel Co., pf.
Segal Lock & Hardware, Inc., pf.
State Street Trust, Boston.
Sterling Dairolep. Co., pf and com.
Travelers Insurance, Hartford.
West Ohio Gas, pf.
Woodward & Lothrop, pf.
Yellow Cab, Inc. (Newark.)

OTHER MEETINGS.

American Art Works, Inc.
Atlantic Refining.
Boston Woven Hose & Rubber.
Cambridge Electric Light.
Caribou Oil Mining Co.
Commercial Investment Trust Corp.
Consolidated Automatic Merchandising Corp
Denver Rock Drill.
du Pont (E. I.) de Nemours.
Feltman & Curme Shoe Stores.
Foote Bros. Gear & Machine.
Gair (Robt.) Co.
Honolulu Plantation.
Hormel (Geo. A.) & Co.
Kansas City Structural Steel.
Kennecott Copper Corp.
Kodel Electric & Mfg.
Loew's, Inc.
Michigan Gas & Electric.
Midland Utilities.
National Fire Insurance (Hartford).
National Tunnel & Mines.
National Savings & Trust, Washington.
Northern Indiana Public Service.
Robertson Steel Car.
Ross Gear & Tool.
Southern Wisconsin Elec.
Southwestern Engineering Corp.
Spring Valley Water.
Standard Clay Products.

Stockholders.

SPECIAL.

American Window Glass Machine.
Anabacher Corp.
Capital City Surety Co. (N. Y.)
Central & Southwest Utilities.
Chicago City & Con. Traction Co.
Dexter Horton Nat'l Bank (Seattle).
First National Bank (Seattle).
Fox Film Corp.
Guarantee Trust & Savings Bank (Chi.).
Middle West Utilities Co.
Moon Motor Car Co.
Old Colony Co. (Boston).
Pa. Water & Power Co.
Seattle National Bank.
Steel (G.) Corp. of Amer.
Sterling Securities Corp.
United States Bank (Chi.).
Victor Talking Machine Co.

ANNUAL.

Brooklyn-Manhattan Transit Co.
Buxton & Skinner Printing & Stationery.
Landay Bros., Inc.
Regent Silk Hosiery Mills.
St. Louis Towel Supply.

BANK Stocks — We make close markets in — INS. CO. Stocks

Bankers Trust Co.
Chase National Bank
Chemical Bank & Trust Co.
Equitable Trust Co.
Irving Trust Co.
National City Bank

REILLY, DUGAN & CO.
Members Association of Bank Stock Dealers
120 Broadway New York, N.Y.
Telephone 2050 Rector

Associated Gas & Electric Company
Debenture Rights
Traded on New York Curb Exchange
Information on request
Alfred F. Ingold
11 Broadway, New York
Telephone BOWling Green 6585

Corn Exchange Bank Trust Co.
Laird, Bissell & Meeds
Members New York Stock Exchange
Members New York Curb Exchange
Members Philadelphia Stock Exchange
120 BROADWAY NEW YORK
TELEPHONE RECTOR 4321

United States & Overseas Corporation
Common Stock
(Carrying Stock Purchase Warrants)
BOUGHT — SOLD — QUOTED
RANKIN, JONES & CO.
INCORPORATED
49 Broadway, New York
Tel. Bowling Green 7390
WILLIAM H. NOYES & CO.
INCORPORATED
149 Broadway, New York
Tel. Cortlandt 8724

SECURITIES SALESMAN WANTED
Experienced salesman of irreproachable character with successful financial background, to sell bank, insurance and investment trust securities on commission. Write in confidence.
P 354 Times.

OUR 1929
STANDARD OIL BOOKLET
is now available for distribution
Copy on Request
WIRES TO BOSTON—CHICAGO—DALLAS
HARTFORD—MONTREAL—PHILADELPHIA
QUEBEC & TORONTO
JENKS, GWYNNE & CO.
30 BROAD ST. 370 BROADWAY 220 PARK AVE.
MEMBERS N. Y. STOCK EXCHANGE
N. Y. COTTON EXCHANGE
N. Y. CURB EXCHANGE

AERONAUTICAL EXECUTIVE
General or factory manager, 15 years' experience, all types government and commercial machines; highly educated and thoroughly qualified; ready to make new connection; suitable compensation; large stock interest considered; would consider position
TECHNICAL ADVISER TO FINANCIAL
P 3195 Times Annex

SAVINGS BANKS. SAVINGS BANKS.
Interest Begins The Day of Deposit
A dividend at the rate of
4½%
per annum
has been declared for the quarter ending Sept. 30, payable on and after Oct. 15.
SEAMEN'S BANK for SAVINGS
74 Wall Street, N. Y.

We take pleasure in announcing that
Mr. Thomas W. Griffiths
has become associated with us at our office
One East Forty-Second Street Office
Corn Exchange Bank Building
Murray Hill 9117
Clark Williams & Co.
Member New York Stock Exchange
Members New York Curb Exchange (Associate)
Members New York Produce Exchange
160 Broadway 1 East 42nd St.
Seventh Ave. at 42nd St.
New York

THE NEW YORK CLEARING HOUSE ASSOCIATION

ORGANIZED 1853

"The Maintenance of Conservative Banking through Wise and Intelligent Coöperation"

An excerpt from the Constitution of the New York Clearing House Association:

"The objects of the Association shall be the effecting at one place of the daily exchanges between the members thereof and the payment of the balances resulting from such exchanges, the promotion of the interests of the members and the maintenance of conservative banking through wise and intelligent coöperation."

A Safeguard for Six Billions of Bank Deposits

THE statement of the members of the New York Clearing House Association for the week ended September 7, 1929, shows the following interesting figures:

Total Capital	$611,625,300
Total Surplus and Undivided Profits	1,099,230,400
Average Net Deposits	6,362,883,000

Realizing the responsibilities involved in the care of these funds, the Clearing House members have voluntarily imposed upon themselves rigid standards of practice for the protection of their own interests and the interests of their depositors.

The Association requires weekly reports from the members and makes periodical examinations of the condition of each bank. These examinations give particular attention to the soundness of the assets of each member, and are made in the light of intimate knowledge of the affairs of the New York banks and of general conditions.

If you are a depositor of a Clearing House bank you can feel that, in addition to the safeguards provided through Federal and State supervision, your funds have the protection afforded by membership in an organization whose fundamental purpose is to assure sound banking.

THE MEMBERS OF THE NEW YORK CLEARING HOUSE ASSOCIATION ARE:

BANK OF AMERICA NATIONAL ASSOCIATION
BANK OF NEW YORK & TRUST CO.
BANK OF THE MANHATTAN COMPANY
BANKERS TRUST COMPANY
CENTRAL HANOVER BANK AND TRUST COMPANY
CHASE NATIONAL BANK OF THE CITY OF NEW YORK
CHATHAM PHENIX NATIONAL BANK & TRUST COMPANY
CHEMICAL BANK & TRUST COMPANY
COMMERCIAL NATIONAL BANK & TRUST COMPANY
CONTINENTAL BANK OF NEW YORK
CORN EXCHANGE BANK TRUST COMPANY
EQUITABLE TRUST COMPANY OF NEW YORK
FIDELITY TRUST COMPANY OF NEW YORK
FIFTH AVENUE BANK OF NEW YORK
FIRST NATIONAL BANK
GUARANTY TRUST COMPANY OF NEW YORK
HARRIMAN NATIONAL BANK & TRUST COMPANY
IRVING TRUST COMPANY
LAWYERS TRUST COMPANY
NATIONAL CITY BANK OF NEW YORK
NEW YORK TRUST COMPANY
SEABOARD BANK OF THE CITY OF NEW YORK
TITLE GUARANTEE & TRUST COMPANY

FINANCIERS and other business men and women and investors throughout the country depend upon The New York Times—both news and advertising columns—for prompt, trustworthy information and statistics.—Advt.

STEEL BUYING LAGS AS OUTPUT DROPS

September Production Rate Is About 9 Per Cent Under That for May.

RAIL BUYING INCREASES

Trade Shows Some Concern as to Prices, but There Is No Sign of Weakness.

Special to The New York Times.

PITTSBURGH, Sept. 14.—There has been no noticeable increase in the general volume of steel buying since the ending of the conventional vacation season. The annual rail buying movement was opened by the Reading Railroad ordering 30,000 tons. A large volume of inquiry is expected before the end of the month, but there is little trade significance in this rail buying, which is for replacement purposes and occurs every year. It would require approximately a 20 per cent variation in the volume to represent 1 per cent of the total amount of steel made in a year.

In the matter of steel demand, a negative item is that a Milwaukee maker of electrically welded pipe has temporarily stopped production against several line pipe orders, whereby Chicago plate mills are relieved of some deliveries and can offer earlier shipment on new orders.

Steadily and yet slowly the rate of steel production is decreasing. May was the high month and August as a whole showed 6.7 per cent decrease. Assuming that the rate was uniform throughout May and was decreasing steadily during August, there was 6.7 per cent decrease in the rate in two and a half months, to the middle of August, or 2.7 per cent per month. A continuance of that pace would make the rate at the middle of September 9 per cent under May, which is just about what is now estimated.

In the first eight months of this year production acquired a lead of 6,000,000 tons, or 18 per cent. over last year, but there is no reason for expecting the percentage lead to be continued, because a year ago steel production was increasing while now it is decreasing. It is a matter of question whether the 6,000,000 ton gain will be held or added to. September may bring an unfilled tonnage increase depending on whether there is much contracting for fourth quarter, with the possible assistance of early entering of rail orders in the annual buying movement. Thus far in the month there is little evidence that consumers are disposed to place contracts.

Throughout the trade there is no little concern about prices, for each mill is exposed to the temptation of trying to maintain production for the benefit of costs by making slight price concessions. To date there is no news whatever of price weakness. The only price news now is that of a distinct stiffening in galvanized sheets. Mills are disappointed at the decline that occurred some three months ago and have hopes of repairing the situation. Black sheets and automobile sheets did not decline.

For months past the scrap market has been scrutinized in vain for warnings of a change in the volume of steel production, but there has been virtually no change. Now, perhaps, scrap is resuming the barometric place it often occupied in past years. At any rate, after a steady price level for weeks, there is now a decline of fully 50 cents in heavy melting steel scrap, delivered Pittsburgh district, the market being quotable at $17.75 to $18.25.

Mills have been very light buyers, and dealers predict that if mills do not buy within a week or two there will be a further decline. The reason the scrap market is sometimes a sensitive indicator is that when steel production is decreasing the mills still have their works scrap, remaining from a period of heavier operation, whereas when production is increasing the mills need extra quantities of scrap from the outside, because it takes time for their own supplies of works scrap to increase.

On the whole the trend in steel consumption is downward. Automobile production began decreasing after April, the peak month, and it is now below its average seasonal relation to first half production. There is a little freight car buying now but not enough to prevent a large decrease in the steel requirements of car shops by the end of next month. The agricultural implement industry seems to have a lighter operation than was commonly understood a few weeks ago.

"STOCK INDEX" LOWER.

Fisher Average Makes Last Week's Decline Small.

Special to The New York Times.

NEW HAVEN, Sept. 13.—Professor Irving Fisher's index number of Stock Exchange prices, based on the 215 most important stocks on the market, reckoned on their average of 1926 as 100, shows an average of 209.4 for the past week, as against 209.7 a week ago, 208.6 two weeks ago, 203.6 three weeks ago and 195.8 four weeks ago. Last week's average was the highest of the year to date. The average of May 31, 175.7, was the lowest of the year.

Another index number compiled by Professor Fisher and based on the fifty most active industrial stocks of the week is 1,148.9. This compares with 1,134.1 a week before, 1,111.4 two weeks before, 1,060.5 three weeks before and 996.0 four weeks before.

STOCK MARKET AVERAGES.

WEEK ENDED SEPT. 14.

RAILROADS (25 Stocks).

	High.	Low.	Last.	Ch'ge.
Sept. 9	157.24	154.22	155.35	−1.30
Sept. 10	155.80	153.14	153.31	−2.04
Sept. 11	154.89	152.51	153.82	+.51
Sept. 12	154.59	151.72	152.16	−1.66
Sept. 13	153.09	151.60	152.63	+.47
Sept. 14	153.77	152.56	153.41	+.78

Week's range—High 157.24, low 151.60.

INDUSTRIALS (25 Stocks).

	High.	Low.	Last.	Ch'ge.
Sept. 9	458.25	446.15	451.84	−3.51
Sept. 10	452.56	440.78	442.77	−9.07
Sept. 11	451.35	441.64	446.40	+3.63
Sept. 12	451.71	438.31	441.09	−5.31
Sept. 13	444.49	433.85	442.20	+1.11
Sept. 14	447.19	440.61	444.40	+2.20

Week's range—High 458.25, low 433.85.

COMBINED AVERAGES (50 Stocks).

	High.	Low.	Last.	Ch'ge.
Sept. 9	307.74	300.18	303.59	−2.40
Sept. 10	304.18	296.96	298.04	−5.55
Sept. 11	303.12	297.07	300.11	+2.07
Sept. 12	303.15	295.01	296.62	−3.49
Sept. 13	298.79	292.42	297.41	+.79
Sept. 14	300.48	296.28	298.90	+1.49

Week's range—High 307.74, low 292.42.

RANGE FOR 1929.

	High.	Date.		Low.	Date.		Last.
25 rys.	158.71	Sep.	3	123.78	Mar.	26	153.41
25 indus.	458.85	Sep.	7	326.98	Jan.	2	444.40
50 comb.	308.15	Sep.	7	226.77	Mar.	26	298.90

RANGE FOR 1928.

	High.	Date.		Low.	Date.		Last.
25 rys.	132.80	Nov.	27	112.84	Feb.	20	130.60
25 indus.	332.58	Dec.	31	233.42	Feb.	20	331.65
50 comb.	221.45	Dec.	31	173.13	Feb.	20	230.52

WEEKLY MONEY MARKET.

ON CALL.

WEEK ENDED SEPT. 14, 1929.	High	Date		Low	Date	
Last week	10	Sep.	10	7	Sep.	11
Same period last yr.	8	Sep.	10	7	Sep.	12
Year to date	20	Mar.	26	6	Jan.	4
Same period last yr.	10	July	2	3½	Jan.	16

TIME MONEY.

Last week	9	Sep.	9	8¾	Sep.	9
Same period last yr.	7	Sep.	10	7	Sep.	10
Year to date	9½	May	23	7¼	Jan.	4
Same period last yr.	7	Sep.	10	4¼	Jan.	10

COMMERCIAL PAPER.

Last week	6¼	Sep.	9	6¼	Sep.	9
Same period last yr.	5½	Sep.	10	5¼	Sep.	10
Year to date	6¼	Aug.	9	5¼	Jan.	3
Same period last yr.	5¾	Aug.	27	3¾	Jan.	3

FEDERAL RESERVE RATES.

Boston	5	Minneapolis	5
New York	6	Chicago	5
Philadelphia	5	St. Louis	5
Cleveland	5	Kansas City	5
Atlanta	5	San Francisco	5
Richmond	5	Dallas	5

LONDON MONEY AND SECURITIES.

	Disc. Rate.	Gold.	4½s.	Brit. Cons.
Sep. 9	5½	84s 11½d	93⅝	53⅝
Sep. 10	5½	84s 11½d	93⅝	53⅝
Sep. 11	5½	84s 11½d	93⅝	53⅝
Sep. 12	5½	84s 11½d	93⅝	53⅝
Sep. 13	5½	84s 11½d	93⅝	53⅝
Sep. 14	5½	84s 11½d	93⅝	53⅝

PARIS MONEY AND SECURITIES.

	Paris Rentes.	War Loan.	Exch. on London.
Sep. 9	76f 55c	104f 75c	123f 89c
Sep. 10	76f 50c	104f 80c	123f 89½c
Sep. 11	76f 80c	104f 75c	123f 90c
Sep. 12	77f 20c	104f 95c	123f 93c
Sep. 13	78f 00c	104f 45c	123f 91½c
Sep. 14	78f 60c	105f 45c	123f 91½c

LACKAWANNA RECORD SEEN.

Road's Engines Traveled 1,539,631 Miles in July.

J. M. Davis, president of the Lackawanna Railroad, says the locomotives of the road established a record in July by traveling 1,539,631 miles, about sixty-one and a half times around the world, and in only nine instances fell short of getting their trains to destination points. He is of the opinion that this average, 171,070 miles to each failure, is a world's record.

"It is such performances as this," said Mr. Davis, "that have made possible the handling of the greatest gross business in history, with very substantial savings to shippers, tremendous reductions in inventories by manufacturers, wholesalers and retailers, and a billion or more dollars of capital and credit released and made available for other uses."

STOCK EXCHANGE QUOTATIONS

The following table gives the high and low prices for 1929, as well as last prices for all stocks listed on the New York Stock Exchange that were not traded in last week:

	High.	Low.	Last.
Adams Express pf (5)	96	84¾	89¾
Ala & Vicksburg (6)	*118	109	109
Albany Perf W Paper	25	12	19
Albany & Susq (†11)	*216	210¾	211½
Allegheny & West (6)	*115	107	107
Alliance Realty (††3)	*135	86	120
Am Express (6)	400	280	311
Am & F Power pf (6)	*100	95	99½
Am Ice pf (6)	96	89¾	92
Am Locomotive pf (7)	*119¾	113	115
Am Mach & F pf (7)	* ..	..	205
Do pf x w (7)	*116½	108	112
Am P & L pf A (5)	90	70	75
Am Snuff pf (6)	*112	101½	110
Am Wat W 1st pf (6)	*104	97	101
Ann Arbor	* 48½	48¼	48¼
Do pf	*71	71	71
Artloom pf (7)	*100	94	94¼
Assoc D G 1st pf (6)	*107	88¾	91¼
Do 2d pf (7)	110	94	94½
Atlas Tack	17⅝	10⅛	14¼
Austr Cr Anst (4.40)	65	51¼	54½
Baldwin Loco (7)	*271¼	210	247
B & O rects part pd	81	80	81
Bank N Y & T (20)	*800	775	800
Barnet Leather	*29¼	1	8
Do pf	*43	45	45
Beech Creek R R (2)	*41½	35⅝	36⅝
Bloomingdale pf (7)	*111	102	105
Booth Fisheries 1st pf	63¾	44	44
Brockway M T pf (7)	145	106	106
Bklyn Edison El (8)	374½	300	374½
Buff, R & P (4)	*99	77	99
Do pf (6)	*103	98	100
Byers (A M) pf (7)	*121½	105	110
California Pet	*30	25	30
Can Pac ctfs 2d paid	238	220	220
Case (J. I.) Co pf (7)	*122½	120	122
Cent Alloy Stl pf (7)	*112½	105¾	111
Certain-teed Prod pf	81½	47½	75
Chicago & Alton ctfs	10	10	10
Do pf ctfs	16	16	16
Chicago & E Illinois	45	25	20
Do pf	66⅝	40	58
C, St P, M & O	*56	55	56
Do pf	..	..	126¾
Chile Copper (3½)	*127½	71⅛	100
Christie Brown (1.20)	*115	99⅝	99⅝
Cin, S & C pf (3)	* 60¼	66¾	66¾
City Investing (10)	*220	150	200
City Stores, A (3½)	*52	46½	40½
C, C, C & St L (8)	*275	248	270
Do pf (5)	*108	103	105
Cleve & Pitts (3½)	*79½	72⅝	73
Do spec (2)	*45⅝	43⅝	44
Colorado F & I pf (8)	*131	133	133
Conn Ry & Ltg (4½)	* ..	..	65
Do pf (4½)	* ..	..	72⅝
Con Cig pr pf x w (6½)	* 90	90	90
Cuban-Amer Sugar pf	*95	60¾	70½
De Beers Mines (96c)	*25	21	23¼
Det Hillsd & S W (4)	*67⅝	67⅝	67⅝
Detroit & Makinac	*55	40	45
Detroit United Ry	..	..	3
Duluth S S & Atl	4⅞	2⅝	3⅜
Do pf	7½	4	6½
Duluth Superior Trac	*12¼	5	5
Do pf	*30	30	30
Duplan Silk pf (8)	102	92	95¼
El P&L pf cts 50% pd (3½)	*140½	122½	130⅝
Emerson-Brantingham	13	4	4⅝
Endicott-Johnson pf (7)	*124¼	109⅞	110
Equit Off Bldg pf (7)	310	310	310
Equitable Trust (12)	*765	493	653
Erie & Pitts (3½)	81½	58⅛	58⅛
Fairbanks Co	10	4	4
Fed Mining & Smelt	310	215	280
Do pf (7)	102	98¼	99⅝
Gen. Baking pf (8)	*140	130	130¾
Gen Gas & E B (6½)	132	76	107½
Gen Ice Cream (3)	*112	79⅝	112
Gen Ry Sig pf (6)	*106	99	106
Gimbel Bros pf (7)	90	76½	83
Gold & Stock Tel (6)	*122	111	111
Goodrich (B F) pf (7)	*115¾	111	113
Goth Silk Hos pf (7)	101¼	85	87½
Do pf (7) x w	*100	92	93¼
Grand Stores pf (6½)	116	105¼	107
Gulf Mob & No pf (6)	*108	90⅝	95½
Gulf Stat St 1st pf (7)	*109	100	102¼
Hacken Wat pf (1¾)	*31	27	28
Do pf A (1¾)	*30	26	27¼
Havana Electric Rway	11½	7	8¼
Helme (G W) pf (7)	*136	123¼	132½
Illinois Central pf (6)	*151¼	133½	144⅛
Ind Motorcycle pf (7)	*95¾	70	87½
Int Nickel of Can pf (7)	*128	118	122½
Int Paper (2.40)	87	57⅞	79
Int Silver (†8)	159¼	113	150
Iowa Central	*4¼	2⅛	2⅛
Island Creek Coal pf (6)	*105¼	105	105
Iron Products (2.02½)	*85	85	85
Joliet & Chicago (7)	*141	139	140
Jones Bros Tea	*35	24⅜	28
Kelly Spring T 6% pf	*100	70	70
Kelsey Hay W pf (7)	*110	106¾	108
Kresge (S S) Co pf (7)	*116	109	114
Kup (B) & Co pf (7)	*112¾	110	110
McCrory Strs pf (6)	120	100	108
Mackay Cos (7)	*150	122	150
Do pf (4)	84¾	83¾	84¾
Manati Sugar	*26	12½	15
Do pf	60¾	39	40
Man Elec gt (7)	*87	60¾	65
Man Shirt pf (7)	*130	119	119
Market St Ry	4¼	2½	2⅜
Do pf	15	8⅜	8⅜
Do 2d pf	7⅜	5	5
Mengel Co pf (7)	*102	99	101
Mexican Pet (†52)	*295	210	218
Do pf (8)	*105	103	105
Middle States Oil ctfs, new	6½	2⅛	2⅛
Mil El Ry & Lt pf (6)	*109¼	101	106
M, St P & S S M pf	87¼	69¼	78
Mobile & Birm pf (4)	*76	70	70
Nat Bellas H pf (7)	118	98	98
Nat Rys of M 1st pf	6⅝	4½	5¼
Nat Supply pf (7)	*117	114¾	115
N Y & Harlem pf (5)	..	..	240
N Y State Railways	*14¼	13	13
Northwest Tel (3)	*50	43¾	46
Norwalk Tire & R pf	*45	19	25
Nunnally Co	8	5	5
Omnibus Corp pf (8)	90	80	83½
Orpheum Circuit	..	..	48
Pacific Coast	43	20	30½
Do 1st pf	50	32	32
Pacific T & T pf (6)	*136	118⅝	136
Panhandle P & R pf	*76	47½	59
Penick & Ford pf (7)	*110	100	108
Peoria & Eastern	*35	25¼	33⅝
Phila Co 5% pf (2½)	51	47⅝	49
Phila Rap Trans (†5)	61	49¼	57½
Do pf (3½)	51	49⅛	49⅛
Phillips-Jones pf (7)	96	83¼	84
Phoenix Hosiery pf (7)	*100	91½	91½
Pittsburgh Coal pf	*100	83¼	97
Pitts, C C & St L (5)	*110	100¼	100¼
Pitts, F W & C (7)	*138½	138½	138½
Do pf (7)	*154	144½	146½
P, McK & Y (3)	51	51	51
Pitts, Yng & A pf (7)	*143½	143½	143½
Rand Mines (3.04)	*36⅝	32	35⅛
Rem Type 1st pf (7)	*109	100⅝	100
Do pf (8)	*112	100	105
Royal Bak Pow pf (6) ctfs	111	109	111
Do pf (6)	*113¼	93	111½
Southern Dairies A	*50⅝	35¼	47½
So Por Rico Sug pf (8)	*135	118	119⅝
Spalding 1st pf (7)	*117	110⅝	110⅝
Standard Milling pf (6)	*133	98	106
Standard Sani Mfg (1.68)	56	41	56
Stanley Co of America	*45	26	40
Symington	9	4½	5
Tobacco Pr dv ctfs B	20	8¼	11⅝
Do C	19¼	8¼	12
Und-Ell-Fish pf (7)	*125¼	125	125
United Biscuit pf (7)	*130	114½	130
United Dyewood pf (7)	*75	63½	65
Us Piece Dye Wks pf (6½)	97½	97½	97½
U S Leather pr pf (7)	*107	90	94½
U S Tobacco pf (7)	*143	128	128
Univ Leaf Tob pf (8)	*123½	120	120
Utah Copper (16)	*353	264	325
Vicks Sh & Pac (5)	*100¼	88	88
Do pf (5)	*103	93¼	93¼
Va El & Pow pf (6)	*101½	99⅝	99⅝
Vulcan Detin pf (7)	*110	91	99
Do A (7)	*110	97	100½
Webster-Eisen pf (7)	*100	85	88
Wells Fargo	5	3½	3⅜
Wheeling & Lake Erie	*110	70	110
Do pf	*110	70	110
Yellow Tr & Coach pf	*96½	80	90

Dividend rates as given in the above table are the annual cash payments based on the latest quarterly or half-yearly declarations.

*Unit of trading less than 100 shares. †Partly extra. ‡Plus 4% in stock. §Plus $3 in preferred stock. ¶Plus 1/25 in stock. aPaid this year—no regular rate. bPayable in stock. cPlus 5% in stock. dPayable when earned. ePayable in cash or stock. fPlus 10% in stock. gPlus 6% in stock. hPlus 2% in stock. jPlus 8% in stock. kPlus 3% in stock.

STOCKS EX DIVIDEND TODAY

Company.	Rate.	Period.	Payable.	
Agnew Surp Sh Strs, Ltd, pf	1¾%	Q	Oct.	1
Alabama Pow $7 pf	$1.75	Q	Oct.	1
Do $6 pf	$1.50	Q	Oct.	1
Allied Refrig Ind, $6 pf	$1.50	Q	Oct.	1
Amer Bakeries pf	1¾%	Q	Oct.	1
Do Cl A	75c	Q	Oct.	1
Amer Can Co pf	1¾%	Q	Oct.	1
Amer Car and Fdy pf	1¾%	Q	Oct.	1
Do	$1.50	Q	Oct.	1
Am & For Pwr 2d pf, A	$1.75	Acc	Sep.	30
Am Shares pf, A	60c	S	Oct.	1
Art Metal Construct	37½c	Q	Sep.	28
Assoc Oil Co	50c	Q	Sep.	30
Assoc Tel & Tel, 1st pf	1¾%	Q	Oct.	1
Do $6 pf	$1.50	Q	Oct.	1
Amer Milling Co	50c	Q	Sep.	25
Do	10c	Ex	Sep.	25
Amer Wringer Co	75c	Q	Oct.	1
Amer Yvette Co, Inc, $2 pf	50c	Q	Oct.	1
Bancroft (Jos) & Sons	62½c	Q	Sep.	30
Beech Creek R R	50c	Q	Oct.	1
Bissell (TE) Co, Ltd, pf	1½%	Q	Oct.	1
Do	50c	Q	Oct.	1
Blumenthal (S) Co pf	1¾%	Q	Oct.	1
Do	5¼%	Acc	Oct.	1
Borg-Warner Corp	$1	Q	Oct.	1
Do pf	$1.75	Q	Oct.	1
Brit Col Pwr Corp, Cl A	50c	Q	Oct.	15
Cal Art Tile, A	43¾c	Q	Sep.	30
Do B	20c	Q	Sep.	30
Carthage Mills, Inc, 8% pf	2%	..	Sep.	30
*Central Canada Loan&Sav	3%	Q	Oct.	1
Central Nat'l Corp, Cl A	75c	Q	Oct.	1
Central Pub Ser Co, $7 pf	$1.75	Q	Oct.	1
Century Electric	1½%	Q	Oct.	1
Cinn & Sub Bell Tel	$1.13	Q	Oct.	1
Cleve Trust	3%	Q	Oct.	1
Coleman Lamp & Stove	$1	Q	Oct.	1
Conduits Co, Ltd, pf	1¾%	Q	Oct.	1
Do	25c	Q	Oct.	1
Consol Cigar Corp pf	$1.75	Q	Oct.	1
Consol Film Indus pf	50c	Q	Oct.	1
Do	50c	Q	Oct.	1
Cont'l Baking Corp pf	2%	Q	Oct.	1
Cont Steel Corp, 7% pf	1¾%	Q	Oct.	1
Crucible Steel Co, pf	1¾%	Q	Sep.	30
Dayton & Mich R R	87½c	Q	Oct.	1
Do pf	$1	Q	Oct.	1
Dominion Stores	30c	Q	Oct.	1
Douglas (W L) Shoe pf	1¾%	Q	Oct.	1
East Mass St Ry adj stock	1½%	Q	Oct.	1
Equitable Office Bldg	62½c	Q	Oct.	1
Do pf	1¾%	Q	Oct.	1
Everett Tr (Mass)	50c	Q	Oct.	1
Faultless Rubber	50c	Q	Oct.	1
Do pf	$1	Q	Oct.	1
Fashion Park Assoc, Inc	62½c	Q	Sep.	30
Do	¼%	Stk	Sep.	30
Fear (Fred) & Co	3%	Q	Sep.	16
Federal Water Serv $7 pf	$1.75	Q	Oct.	1
Do $6.50 pf	$1.62½	Q	Oct.	1
Do $6 pf	$1.50	Q	Oct.	1
First Bd & Mtg (Hart)	75c	Q	Oct.	1
First Inv Co of N H, A	75c	Q	Oct.	1
Do	12½c	Ex	Oct.	1
First Nat'l Stores	37½c	Q	Oct.	1
Florsheim Shoe 6% pf	1½%	Q	Oct.	1
Foremost Dairy Prd, Inc, pf	40c	Q	Oct.	1
Gen'l Fdry & Mch, Cl A pf	56c	Q	Sep.	30
Do Class B	25c	..	Oct.	15
Gen'l Printing Ink	62½c	Q	Oct.	1
Do $6 pf	$1.50	Q	Oct.	1
Gen'l Water Wks & El, $7	$1.75	Q	Oct.	1
Do $6.50 pf	$1.62½	Q	Oct.	1
Do Class A	50c	Q	Oct.	1
Gerard Trust Co	$1	Q	Oct.	1
Goldblatt Bros	37½c	Q	Oct.	1
Guard Investors Cp $5 pf	$1.25	Q	Oct.	1
Do $6 pf	$1.50	Q	Oct.	1
Do $3 pf	75c	Q	Oct.	1
Gulf Mobile & Nor pf	1½%	Q	Oct.	1
Gulf States Steel	1%	Q	Oct.	1
Do 1st pf	1¾%	Q	Oct.	1
Hall Baking Co pf	87½c	Q	Oct.	1
Hamilton (R G) Corp $4 pf	$1	Q	Oct.	1
Hartford Fire Insur Co	5%	Q	Oct.	1
Hydraulic Brake	20%	Stk	Oct.	1
Int'l Button Hole Sew Mch	20c	Q	Oct.	1
Int'l Comb Eng $7 pf	$1.75	Q	Oct.	1
Int'l Petrol, Ltd	25c	..	Sep.	10
Internat'l Salt Co	1½%	Q	Oct.	1
Investors Equity	50c	Q	Oct.	1
Interstate Hosiery Mills	45c	Q	Oct.	1
Jersey Cent Pr & Lt 7% pf	1¾%	Q	Oct.	1
Do 6% pf	1½%	Q	Oct.	1
Kinney (G R)	25c	Q	Oct.	1
Knapp-Monarch $3.25 pf	81¼c	Q	Oct.	1
Knox Hat Co $7 pr pf	$1.75	Q	Oct.	1
Lane Bryant, Inc	50c	Q	Oct.	1
Loudon Packing	75c	Q	Oct.	1
Long Isl Lt 7% pf, Ser A	1¾%	Q	Oct.	1
Long Isl Ltg 6% pf, Ser B	1½%	Q	Oct.	1
Lorillard (P) Co pf	1¾%	Q	Oct.	1
Mack Trucks, Inc	$1.50	Q	Sep.	30
Manhattan Shirt Co	1½%	Q	Oct.	1
Manufacturers Trust Co	$1.50	Q	Oct.	1
Mercantile Disc. Corp, A pf	50c	Q	Oct.	1
Merchants & Mfgrs Sec, A	37½c	Q	Oct.	1
Mich Pub Ser 7% pf	1¾%	Q	Oct.	1
Do 6% pf	1½%	Q	Oct.	1
Midland Steel Prod pf	2%	Q	Oct.	1
Do pf	1½%	Q	Oct.	1
Midvale Co	75c	Q	Oct.	1
Mitchell (J S) & Co, Ltd, pf	1¾%	Q	Oct.	1
Morristown Secur Corp	25c	Q	Oct.	2
Nassau & Suffolk Ltg pf	1¾%	Q	Oct.	1
Nat'l Brew, Ltd, pf	1¾%	Q	Oct.	1
Nat'l Elec Pw 7% pf	1¾%	Q	Oct.	1
Do 6% pf	1½%	Q	Oct.	1
Nat'l Grocers, Ltd, pf	2%	Q	Oct.	1
Nat'l Licorice Co pf	1½%	Q	Sep.	30
New Eng Pwr Assn pf	1½%	Q	Oct.	1
Newberry (J J) Co	27½c	Q	Oct.	1
Niagara Wr Wvg, Ltd, $3 c pf	75c	..	Oct.	1
North River Insur Co	100%	Stk	Oct.	1
Northport Water Works pf	1¾%	Q	Oct.	1
Norwood Gas Co	1%	Q	Oct.	10
Ohio Electric Power 7% pf	1¾%	Q	Oct.	1
Do 6% pf		Q	Oct.	1
Old Colony Lt & Pw pf	1½%	Q	Oct.	1
Pender (David) Groc Cl B	25c	Q	Oct.	1
Do pf	25c	..	Oct.	1
Penn Cent Lt & Pwr $5 pf	$1.25	Q	Oct.	1
Do $2.80 pf	70c	Q	Oct.	1
Phillips Pet	37½c	Q	Oct.	2
Plymouth El Lt Co	2½%	Q	Sep.	30
Polymet Mfg Corp	25c	Q	Oct.	1
Ponce Elec Co pf	1¾%	Q	Oct.	1
Randolph & Holbrk P & El	56¼c	Q	Oct.	10
Reece Folding Mach	5c	Q	Oct.	1
Reliance Ins (Phila)	30c	Q	Oct.	1
St Louis, Rocky M & P pf	1¼%	Q	Sep.	30
Do	1¼%	Q	Sep.	30
St Maurice Val Corp	1¾%	Q	Oct.	1
Schletter & Zander, v t c	37½c	Q	Sep.	30
Do	12½c	Ex	Sep.	30
Schulze Bak Co pf	1¾%	Q	Oct.	1
Do cv pf	75c	Q	Oct.	1
Scott Paper Co	35c	Q	Sep.	30
Scovill Mfg Co	$1	Q	Oct.	1
Seaboard Util Shares Corp	12½c	Q	Oct.	1
Secur Co of N H 1st pf	1¾%	Q	Oct.	1
Do 2d pf	12½c	Q	Oct.	1
Serv Stations Ltd A	50c	Q	Oct.	1
South Ry-Mobile & O st tr ctfs	2%	S	Oct.	1
Sou Berkshire P & El	75c	Q	Oct.	10
Southwestern Lt & Pwr pf	$1.50	Q	Oct.	1
Starrett (L S) Co	50c	Q	Sep.	30
Do 1st pf	1½%	Q	Sep.	30
State Title & Mtge	$2.50	Q	Oct.	1
Stroock (S) & Co pf	75c	Q	Oct.	1
Texas-Louisiana Pwr pf	1¾%	Q	Oct.	1
Tide Water Assoc Oil 6% pf	1½%	Q	Oct.	1
Tide Water Oil Co	20c	Q	Sep.	30
Traveler Shoe	37½c	Q	Oct.	1
Trico Products	62½c	Q	Oct.	1
United Gas & Elec Corp pf	1¾%	Q	Oct.	1
United Lt & Pw $6 cv 1st pf	$1.50	Q	Oct.	1
United Shoe Mch pf	37½c	Q	Oct.	5
Do	62½c	Q	Oct.	5
Do	$1	Ex	Oct.	5
U S Securities Inv Co	15c	..	Oct.	1
U S Tobacco Co pf	1¾%	Q	Oct.	1
Do new	$1	Q	Oct.	1
Utilities Assoc, Inc, Cl A	25c	Q	Oct.	1
Victory Insur (Phila)	30c	Q	Oct.	1
Va-Caro Chem, part p ext M	2%	..	Oct.	1
Virginia Pub Ser, 7% pf	1¾%	Q	Oct.	1
Do 6% pf	1½%	Q	Oct.	1
Waitt & Bond, Inc, Cl B	35c	Q	Oct.	1
Warren Bros, 1st pf	75c	Q	Oct.	1
Do 2d pf	87½c	Q	Oct.	1
Do	$1	Q	Oct.	1
Westchester Ser Corp $7 pr p	$1.75	Q	Oct.	1
Weymouth Wtr Pwr pf	1½%	Q	Oct.	10
Willys-Overland Co, pf	1¾%	Q	Oct.	1
Worcester Sub El	$1	Q	Oct.	10

STOCKS EX RIGHTS TODAY.

Copperweld Steel Company—Common stockholders of record today have the right to subscribe to additional shares of common stock at $55 a share on the basis of one new share for each eight shares held.

First National Stores—Common stockholders of record today have the right to subscribe to 30,030 additional shares of common stock at $50 a share in the ratio of one new share for each twenty shares held. Rights expire Oct. 7, 1929.

Hayes Body Corporation—Stockholders of record today have the right to subscribe to additional stock at $20 a share in the ratio of one additional share for each five shares held. Rights expire Oct. 7, 1929.

Warchel Corporation—Common stockholders of record today have the right to subscribe to no-par convertible preference stock at $31.50 a share in the ratio of one new share for each ten shares held. Rights expire Sept. 26, 1929.

We announce

the opening of new offices at

45 Willoughby Street, Brooklyn

Tel. Cumberland 2600

MIDWOOD FINANCIAL CORPORATION

Corporate Financing

Investment Securities Bought and Sold

OFFICERS

Henry J. Davenport, *President*
M. Preston Goodfellow, *Vice-President*
Charles O. Ireland, *Vice-President*
Dorville S. Coe, *Secretary*
William R. Miller, *Treasurer*
William F. Crowell, *Assistant Treasurer*

DIRECTORS

Frederick Boschen
Dorville S. Coe
Dwight Comstock
Henry J. Davenport
Charles O. Ireland
William R. Miller
William Weisgerber

September 16, 1929

We take pleasure in announcing that

Mr. Arthur C. Crunden

Member New York Stock Exchange

has been admitted to this firm as a general partner

O'Brian, Potter & Stafford

Members
New York Stock Exchange
New York Curb Exchange (Assoc.)
Buffalo Stock Exchange

63 Wall Street
New York
Whitehall 7001

215 Main Street
Buffalo
Seneca 5730

Roland Lord O'Brian
Lars S. Potter
Member New York Stock Exchange
Walter F. Stafford
Frederick C. Stevens
Nathaniel P. Hall
Carl W. Wenger
Curtis B. Dall

September 16th, 1929

The Organization Committee of the

NATIONAL EXCHANGE BANK AND TRUST COMPANY

of New York *(Organizing)*

and the

EXCHANGEBANC FINANCIAL CORPORATION

Announce

that although the stock of these institutions has been substantially over-subscribed, the Organization Committee desires to further extend the privilege of subscription to the public, and to Brooklyn residents in particular, who will be interested in cooperating with them in the upbuilding of an influential financial institution. For that reason the subscription books will remain open until 5 P.M., Friday, September 20.

Requests for subscription blanks should be made at once at the temporary office of the bank, 174 Montague Street, Brooklyn.

NO SUBSCRIPTIONS WILL BE ACCEPTED AFTER 5 P.M., September 20, 1929.

Shares are offered in units composed of one share of National Exchange Bank and Trust Company and one share of Exchangebanc Financial Corporation at $115 per unit. The bank stock share of each unit is represented by $65, computed on the basis of $25 par value, $25 surplus, and $15 for organization expenses and other corporate uses; $50 represents the Financial Corporation share, divided $25 par value and $25 surplus.

Directors

ALEXANDER BLOCK
President, Block Drug Company.

JAMES J. BROOKE
1st Vice-President and Director, National Title Guaranty Company; 1st Vice-President and Director, Bedford National Bank; Vice-President and Director, Guaranteed Mortgage Co. of New York; Director, Franklin Surety Co.

IRWIN S. CHANIN
President, Chanin Construction Company; Director, National Title Guaranty Company; Director, Bank of the United States.

MILTON DAMMANN
President, American Safety Razor Corporation.

BENJ. B. ENGLANDER
President, Englander Spring Bed Company.

JACK GUMPERT
Vice-President, S. Gumpert & Company

DR. EDWARD E. HICKS
Prominent Physician and Alienist.

WILLIAM KENNEDY, JR.
Secretary and Treasurer, Kennedy Construction Company; Director, Brooklyn Chamber of Commerce; Trustee, Dime Savings Bank; Trustee, Polytechnic Institute.

AUGUST KLIPSTEIN
President, August Klipstein & Company.

HENRY R. LATHROP
President, H. R. Lathrop & Company.

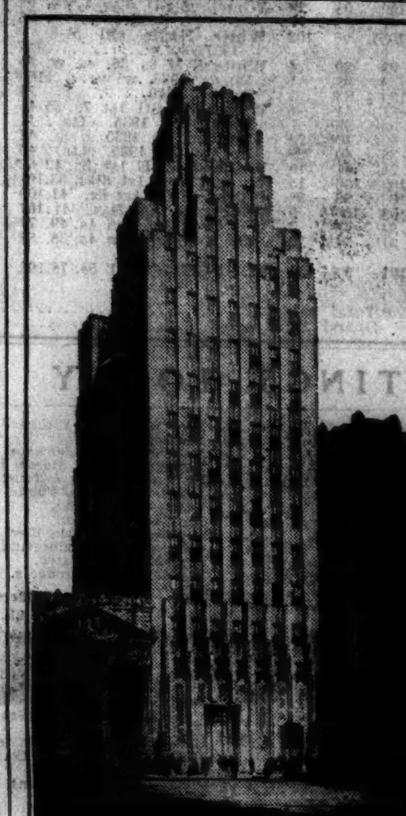

The National Exchange Bank and Trust Company will be located in the new building of the National Title Guaranty Company at 185 Montague Street, Brooklyn.

Directors

CHARLES C. LOCKWOOD
Former Member of New York State Legislature; a Member of the New York Transit Commission; Director, National Title Guaranty Company; Trustee, Queensboro Savings Bank.

NATHANIEL H. LYONS
President, N. H. Lyons & Company; Director, Brooklyn National Life Insurance Company.

MANASSEH MILLER
President, National Title Guaranty Company; President, Prudential Savings Bank; Director, Brooklyn Fire Insurance Company; Director, Franklin Surety Company; Director, Brooklyn National Life Insurance Company; Director, Brooklyn Capital Corporation; Director, Brooklyn Chamber of Commerce.

HERMAN NEADERLAND
Vice-President, Sarnoff & Neaderland, Inc.

ANDREW NELSON, JR.
President, T. Hogan & Sons, Inc.

DANIEL NICOLL
Vice-President and Manager, Brooklyn Standard Union.

MEIER STEINBRINK
Lawyer; Member Advisory Board, Chase National Bank; Director, National Title Guaranty Company; Director and Vice-President, Brooklyn National Life Insurance Company; Trustee, Greater New York Savings Bank.

TRAVIS H. WHITNEY
Vice-President, Brooklyn-Manhattan Transit Corporation.

HYMAN ZEITZ
President, Martin's Department Store, Brooklyn.

NATIONAL EXCHANGE BANK AND TRUST COMPANY

of New York
Capital and Surplus $2,000,000
and

EXCHANGEBANC FINANCIAL CORPORATION

Capital and Surplus $2,000,000

Temporary offices:
174 Montague Street Brooklyn, N. Y.

Newburger, Henderson & Loeb

Members of
New York Stock Exchange
Philadelphia Stock Exchange
New York Curb Exchange
New York Produce Exchange

announce the removal of their Branch Office from 517 Seventh Avenue to

526 Seventh Avenue
(Ninth Floor)

Our new telephone number is
Wisconsin 8088

September 16, 1929

Mulliken & Roberts
Inc.

ORIGINATORS, WHOLESALERS, SYNDICATORS of INDUSTRIAL SECURITIES

120 Broadway New York

WANTED

Experienced stock record and dividend clerk.

G. & A. SELIGMANN
Members of the New York Stock Exchange
Members Philadelphia Stock Exchange
120 Broadway New York

One of the five leading manufacturers of typewriter ribbons and carbon paper seeks the services of an experienced man on national sales. Applicant must have good acquaintance in supplies field and able to attract strong local supplies salesmen. Must have proven record of ability in this field. Write in absolute confidence giving salary desired, age, business connections for past five years.

Y 2283 Times Annex

DIVIDENDS.

UNITED STATES REALTY & INVESTMENT CO.

At a meeting of the Board of Directors of the United States Realty & Investment Company, held September 11th, Dividend No. 6, in the amount of 37½c per share, was declared on the $25.00 No Par Value stock, payable October 1st, to stockholders of record at the close of business September 18th.

September 11th.

F. B. [illegible], Treasurer.

DIVIDENDS.

THE BOARD OF DIRECTORS OF INDUSTRIAL ACCEPTANCE CORPORATION has declared a regular quarterly dividend of one and three-fourths (1¾) per cent on the First Preferred Stock and a regular quarterly dividend of two (2) per cent on the Second Preferred Stock, payable October 1, 1929, to stockholders of record as at the close of business on September 20th, 1929.

September 16, 1929.

H. F. STEVENSON, Treasurer.

DIVIDENDS.

THE BOARD OF DIRECTORS OF INDUSTRIAL FINANCE CORPORATION has declared a regular quarterly dividend of one and three-fourths (1¾) per cent on the 7% Preferred Stock and a regular quarterly dividend of one and a half (1½) per cent on the 6% Preferred Stock, payable November 1, 1929, to stockholders of record as at the close of business on October 18th, 1929.

September 16, 1929.

H. F. STEVENSON, Treasurer.

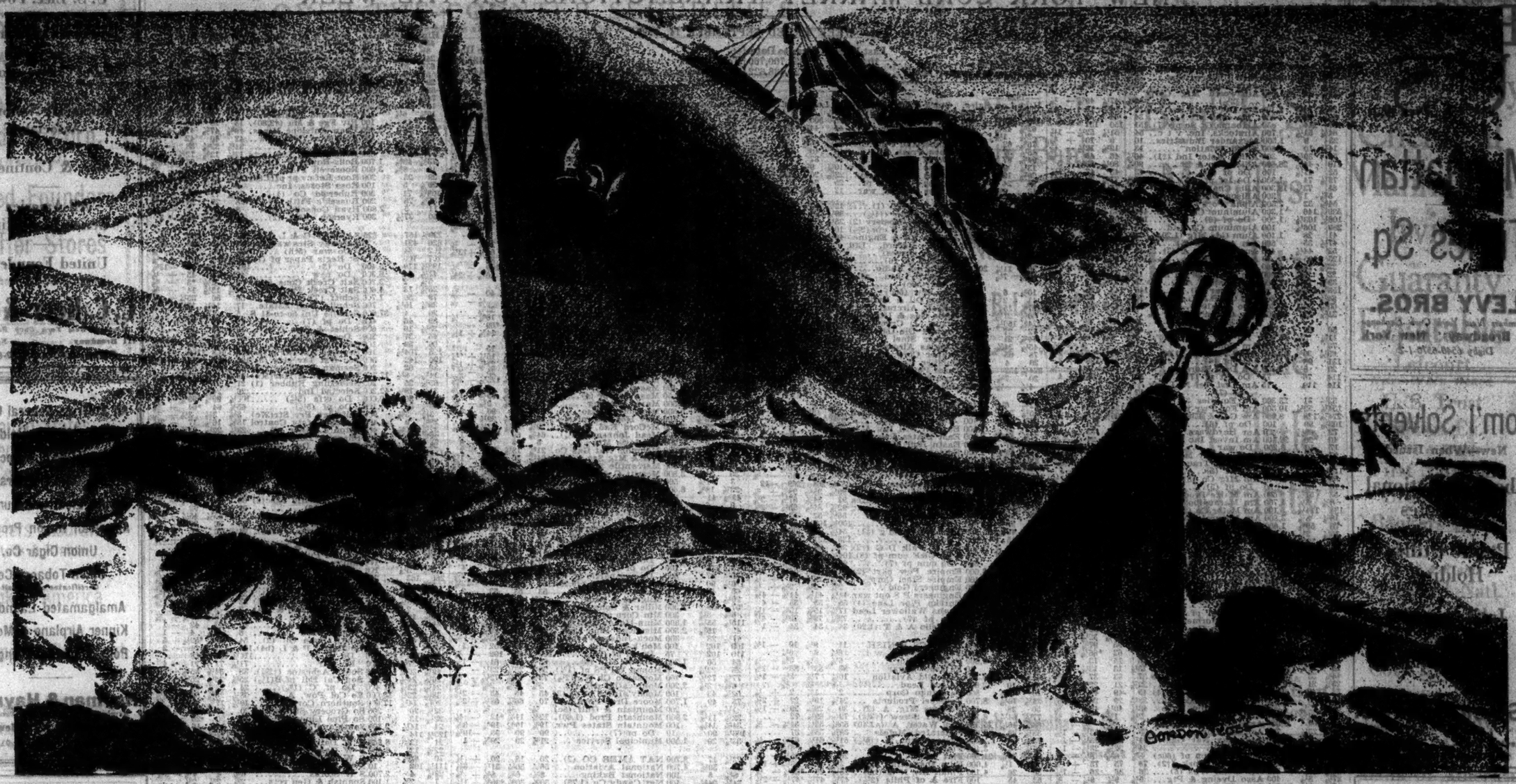

Deeper and broader channels for the ship of Modern Business

For greater usefulness to Modern Business

The Equitable Trust Company and The Seaboard National Bank announce today their consolidation as The Equitable Trust Company OF NEW YORK

WHEN the mammoth ships of our generation began to move their unprecedented cargoes, channels had to be broadened and deepened to make arrival and departure safe and sure. So, with the growth in trade and industry today, tending toward larger single units of manufacture and distribution, the financial channels also must broaden and deepen.

The consolidation of two well-rounded banking institutions — The Equitable Trust Company and the Seaboard National Bank, reflects this trend. It creates a bank large enough to satisfy the financial needs of our great modern corporations, yet flexible enough to meet every banking requirement of the individual. The new Equitable Trust Company takes its place as one of the outstanding financial institutions of the country. Thousands of important banking affiliations abroad and large offices in London and Paris place it in the front rank of international banks. A great trust organization gives it supremacy in fiduciary fields. Men of established leadership in commerce, finance and law will serve as trustees for the company, lending their judgment and authority to the management of its affairs.

Through the broad experience of trained executive officers from both organizations, an uninterrupted usefulness is assured. Every customer will find in the atmosphere of all Equitable offices the same spirit of personal cordiality and friendly helpfulness which have characterized both organizations in the past.

TRUSTEES

Winthrop W. Aldrich, Murray, Aldrich & Webb, Lawyers
Charles A. Austin, President
Elliott Averett, New York
Edward J. Barber, President, Barber Steamship Lines
Howard Bayne, New York
Hugh Blair-Smith, Treas., Amer. Tel. & Tel. Co.
Henry S. Bowers, Goldman, Sachs & Co.
H. D. Campbell, Vice-President
Walter S. Carpenter, Jr., Vice-President, E. I. du Pont de Nemours & Co.
Harold Benjamin Clark, White, Weld & Co.
J. S. Coffin, Chairman, Franklin Railway Supply Co.
Howard E. Coffin, Vice-President, Standard Oil Co. of New York
Dillon W. Cooke, New York
Henry E. Cooper, Vice-President
Edward J. Cornish, President, National Lead Co.
Frederic R. Coudert, of Messrs. Coudert Brothers, Lawyers
Clarence Cowl, of James A. Hearn & Son, Inc.
Paul D. Cravath, of Messrs. Cravath, de Gersdorff, Swaine & Wood, Lawyers
Bertram Cutler, John D. Rockefeller
Thomas M. Debevoise, Lawyer
Franklin D'Olier, Vice-President, Prudential Ins. Co. of America
Charles G. Du Bois, New York
Charles A. Fuller, Merchant
Bennett L. Gill, Terrell, Texas
T. M. Gunsaul, President, Jones & Laughlin Steel Corporation
James A. Goldsmith, President, Hess, Goldsmith & Co., Inc.
Edward H. R. Green, President, Texas Midland Railroad
A. H. Griswold, Vice-Pres., International Tel. & Tel. Corp.
Charles Hayden, of Messrs. Hayden, Stone & Company
Otto H. Kahn, of Messrs. Kuhn, Loeb & Company
John L. Kaufman, Chairman, Whitney & Kaufman, Inc.
Arthur W. Loasby, Chairman of the Board
Elgood C. Lufkin, New York
H. Edmund Machold, Vice-President, F. L. Carlisle & Co., Inc.
John C. Martin, of Corrie-Martin Newspapers, Inc.
Chas. G. Meyer, The Coca Meyer Company
Albert G. Milbank, Masten & Nichols
George K. Morrow, Chairman, Gold Dust Corporation
George Welwood Murray, of Messrs. Murray, Aldrich & Webb, Lawyers
Winslow S. Pierce, of Messrs. Pierce & Greer, Lawyers
Lyman Rhoades, Vice-President
S. Stern, Vice-President
C. C. Thomson, New York
Roy B. Thornton, Chairman of the Board, National Biscuit Company
George P. Whaley, President, Vacuum Oil Co.
Henry D. Whitton, President, Union Sulphur Company
Charles A. Wimpfheimer, President, A. Wimpfheimer & Bro., Inc.
Henry Rogers Winthrop, of Messrs. Harris, Winthrop & Co.

The Equitable Trust Company
OF NEW YORK

A merger of The Seaboard National Bank and The Equitable Trust Company · *Total Resources in excess of* $800,000,000

Main Office: 11 Broad Street, New York · *Greater New York Offices:* 115 Broadway, 40 Worth Street, Madison Avenue at 28th Street, 41 West 34th Street, Madison Avenue at 45th Street, Madison Avenue at 79th Street, 368 East 149th Street

Offices of Out-of-town Representatives: Philadelphia, Baltimore, Atlanta, Chicago, Dallas, San Francisco, Pittsburgh · *Equitable Securities Company, Inc.:* Boston, Washington

Foreign Offices: London, Paris, Mexico City · *Equitable Eastern Banking Corporation:* Shanghai, Hongkong, Tientsin

Bank of U.S.
Manhattan
Times Sq.
LEVY BROS.
Members New York Curb Exchange
42 Broadway New York
Digby 6540-6570-1-2

Com'l Solvents
New—When Issued
Chemical National Associates
Public Utility Holding
Int'l Carriers
Public Fire
J. Streicher & Co.
Members New York Curb Exchange
2 Rector Street New York
Telephone Whitehall 9070-1

Lehman Corp.
H. L. GOLDBERG & CO.
Members New York Curb Exchange
74 Trinity Pl. New York
Telephone WHitehall 4970

PRINCE & WHITELY
Units
W. I.
J.S. ACKERMAN & Co.
INCORPORATED
50 Broad St. Whitehall 5917

Home Insurance
Natl. Liberty Ins.
Balto. Amer. Ins.
Grt. Amer. Insur.
St. Paul Fire & Mar.
Home Fire Sec. Rts.
ALLEN & CO.
30 Broad Street, New York
Tel. Hanover 3850

NEW YORK CURB MARKET TRANSACTIONS FOR THE WEEK

WEEK ENDED SEPTEMBER 14, 1929.

	Last Week.	Year to Date.
Total stocks	10,378,015	334,700,760
Same period a year ago	3,686,923	126,438,622

	Last Week.	Year to Date.
Total bonds	$10,332,000	$384,435,000
Same period a year ago	9,583,000	652,440,000

1929 High	Low	Sales.	Stock & Div. Rate.	High	Low	Last	Net Ch'ge.
23	6	400	ACETOL PROD A	20¾	18	20¾	+ 2¾
31¼	16½	7,900	Aeronautical Indust	27⅞	23¼	27⅞	+ 3¾
5¾	3¾	4,200	Do war	5¾	4¾	5¼	+ ⅜
22¾	13¾	3,300	Aero Supply Mfg B	18¾	12	18¾	+ 6
48⅞	33½	2,600	Aero Underwriters	34½	33¼	34	+ ½
43¾	31½	400	Agfa Ansco	33⅝	33¼	33¼	+ ⅝
57½	39	1,000	Ainsworth Mfg Corp (12½)	49¾	47¼	49¾	− ⅛
20½	14½	2,100	Air Inv Inc v t c	16	14⅜	16	+ ⅝
40⅞	33⅜	300	De conv pf	34	34	34	− 2
167	144	30	Alabama G Sc pf(17)	151	150	151	+ 1
64¼	51⅛	3,700	Airstocks, Inc, v t c	54	51⅛	53½	+ 1½
23	9	1,500	Alexander Industries	10	9	10	+ ⅝
14¼	10	31,600	Allied Aviation	13	12¾	12¾	+ ⅛
52	39⅞	200	Allied Motor Ind (11)	46½	46	46	− ¼
110	44½	26,600	Allied Pwr & Lt	90¾	80½	85½	− 5
53	41¾	100	De pf (8)	43	43	43	− 1¼
78¼	74	1,800	De 1st pf (6)	76¾	77½	78	− 3⅜
85	73¼	18,300	Allis Chal new	75¾	74⅛	75	− 3⅜
5⅝	1	300	Allison Dmg Strs B	1¼	1¼	1¼	− ⅜
54⅜	32	2,500	Alpha Port Cem (3)	34	32	32½	− 3½
535½	146	1,300	Aluminum Co of Am	466½	445	460	
106½	103½	1,200	Do pf (6)	107½	107	107½	− ½
280	106¼	100	Aluminum Co, Ltd	265	265	265	+ 1
41	28	1,100	Alum Gds Mfg (1.20)	30½	29½	29½	− ⅝
47½	35	500	Am Arch Co (3)	37½	36½	37½	+ 1½
52	44½	400	Am Bakeries A (3)	49	45½	45¾	− 3
125	*105	30	American Book	103	105	105	− 20
23	8½	3,300	Am Brit & Continen	17¼	16½	16⅝	+ ⅛
23	8½	2,800	Am Br Bo El Fd Shs	19½	17⅜	18	− 1¼
39¾	16½	1,000	Am Chain	38	33¾	37	+ 4
153⅜	113½	25	Am Cigar (3)	145	145	145	− 5
84½	30½	7,800	Am Cit P & L A (a3)	70½	63	67½	− 3½
60⅝	32¼	12,500	Am E (b10⅝)	49⅝	43½	47	− 2½
31⅝	22	21,200	Am Comm'th Pwr A (230c)	29½	28¾	29	− ⅝
50	22	5,100	Do B (230c)	45¾	42¾	45¾	+ 1
11¾	5½	5,600	Do war	9⅜	7⅝	8¾	− ⅛
72	25	600	Am Control	65	58	58	− 2
69½	39¾	142,400	Am Cyans B (1.60)	62⅜	63⅜	*66⅜	+ 2¾
131	98	75	Do pf (6)	128	124	128	+ 3
29	8½	5,800	Am Dept Stores	9½	8½	8¾	− ⅛
114	76	75	Do 1st pf (7)	80	76	76	− 4
114	110	75	Am Dist Tel N J cav pf (7)	112	111	112	
32¼	31	22,300	Am Equities	31¾	31	31½	
154½	52¾	10,500	Am For Pwr war	154⅝	138½	150	+ 6
224⅜	128	8,900	Am Gas & Elec (11)	218⅝	203¾	214¾	− 2¼
109½	99	100	Do pf (6)	109	105	105	− 2¼
72	69½	20	Am Hardware (16)	72	70	72	+ 2
40	20	22,100	Am Invest Inc B	24	21¾	24	+ ¾
17	10	3,200	Do war	14⅝	14	14⅜	+ ⅜
87	77	625	Am Laundry Mch (4)	87	86½	86½	− ½
392	270	1,875	Am L & Trac (10)	325½	321	324	− 8
115¾	105	50	Do pf (6)	106	107½	107½	
59¾	37	75	Am Mfg Co (3)	58⅞	56¾	*58½	− 1½
70	66	50	Do pf (5)	66	66	*68	+ 1
53	51¾	600	Am Maize Prod (50c)	53	51¾	52	
8	3½	1,700	Am Maracaibo	3½	3½	3¾	
124	114½	100	Am Meter Co (2)	116	116	116	+ ⅜
18⅝	8⅞	3,800	Am Natural Gas	17⅞	14⅝	16⅝	+ 1½
70	59¾	1,600	Am Phenix Corp (3)	69¼	68¾	69	− ⅛
16¾	2¾	400	Am Pneumatic Serv	10⅝	10	10	− 1
3	1	800	Am Solv Chem, new	3	3	3	+ ⅛
39	31⅝	1,000	Am Stamarets (15%)	36¼	36¼	36¼	− 2¾
30	25	1,000	Am & Scot Inv (1.20)	27½	27½	27½	
40¾	25	1,300	Am Solvents Chem	37½	37	37	+ 1½
29½	25	2,900	Am St Pub S A (1.60)	28½	27¾	28¼	+ ¾
247	75	48,900	Am Superpower	232½	232,300	232½	+ 1
100½	96¼	400	Do 1st pf (6)	99¼	99¼	*99¼	− ¾
94	68½	300	Do pf (6)	92¾	92	*92	+ 1½
118	95	10	Am Stove	111	111	111	+ 6
5⅞	3¾	800	Am Thread pf (25c)	3¾	3¾	3¾	
30	23½	400	Am Transformer (1.40)	24⅝	24	24	− ⅜
30	23½	2,800	Am Yvette Co, Inc	25	23½	23½	− ⅜
33½	29¼	500	Amster Trading (1½)	33⅝	32½	32⅞	+ ⅝
97¾	94	400	Amrad Corp (1)	97⅝	95	97¼	− ⅜
76	28⅝	8,300	Anchor Post F (a3.40)	67	62	*66⅞	+ 5¼
23	15	2,100	Angio-Am vot cod(35c)	15	15	15	
16	12¾	600	Do n-vot cod (35c)	13¾	13	13¾	− ⅛
45¾	33	800	Anglo-Chilean Nitrate	37	33	37	+ 3⅝
21	10,700	Anchor Post F, new	22⅝	21	22⅜	+ 1⅜
53	49	100	Angus Co Del pf, A(4)	49	49	49	− 1
39	29	2,600	Apex Electrical Mfg	32½	29	29½	− 2½
55¾	22½	3,200	Arcturus Radio Tube	43⅞	40½	40¾	− 2
8	1⅛	800	Argo Oil	2	1⅞	2	
47	.09	2,900	Arizona Globe Copper	⅞	⅞	⅞	
58	23½	700	Arizona Power	35	33½	33½	− 1½
24¾	22¾	50,700	Arkansas Nat Gas	24½	23¾	23½	− 1
249	75	800	Do A	249	249	249	− 1
8¼	7⅛	1,300	Ark N G cum pf (60c)	7⅞	7⅞	7⅞	− ⅛
77	61	200	Armstrong Cork (12)	75	75	75	− 1
38	32	200	Art Metal Wks (3)	36	36	36	− 1½
37¾	8¼	400	Asso Dyeing & Ptg	9¾	9¼	9¼	− ⅜
153¾	94	14,700	Asso El Ind, Ltd	113	109	109½	− 2
72	49¼	154,800	Asso G&E, A (12.40)	71⅝	67	70	+ 3
28¼	5½	66,600	Do deb rts	28¾	24½	25⅞	− ⅝
35¾	10	700	Asso Rayon	12	10	10	− 3
87½	50	1,600	Do pf (6)	53⅞	50	53	− 2
90¾	46	100	Atl Coast Fish (1.20)	49¾	49¾	49¾	+ 3¾
23	14	3,500	Atlantic Fruit & Sug	15	14	14⅞	− ⅛
20	12	200	Atlantic Lobos	13	13	13	− ⅛
4⅜	1½	1,600	Do pf	1¾	1¾	1¾	− ⅛
80⅝	53	2,900	Atlas Plywood (4)	69¾	63	67	+ 1
54¼	43	200	Atlas Portland Sem(4)	48	48	48	
44	40	100	Atlas Stores Corp (2)	42½	40	40	− 1
15⅜	7⅝	3,800	Auto Voting Machine	14⅞	13½	14½	+ ⅝
29½	17⅞	8,500	Do cv pr pt (2)	24⅝	22½	*23	+ ⅜
89¾	32¾	3,300	Aviation Corp of Am	56	54¾	54¾	− 1½
25⅜	14¾	3,200	Aviation Credit	15¼	14½	15	
49¾	32¼	500	Aviation Securities	33	32½	32¾	− 1½
43½	32	800	Axton-Fish Tb,A(2.20)	32	35	35	
137½	117¼	425	BABCOCK & WIL (7)	137½	132	135	+ 4½
2	¾	400	Bahia Corp	¾	¾	¾	− ⅛
5	3	100	Do pf	5	5	5	− ½
90	50	500	Balaban & K pf (3)	80	80	*80	+ 5
56	54	100	Banfax Cleaning (3½)	56	54	54	− 1
20	14¾	900	Bellanca Aircraft	19¾	18¾	19	+ ⅜
180	170	125	Bell Tel of Can (8)	172	170	171	− ¾
116	113	35	Bell Tel of Pa pf(6½)	115	115	115	
17⅛	9	200	Benson & Hedges	9¼	9	9	− ⅛
27	22	800	Bickfords, Inc (1)	22	22	*22	+ ½
34¼	31	300	Do pf (2½)	32	32	*32	
60½	45	100	Blauners (1.20)	48	48	48	− 1
62⅜	38	5,000	Blaw-Knox Co (1)	62⅝	58½	58⅞	− 2½
57½	34½	3,700	Bliss Co (E W) (1)	40½	24¾	33½	− 5¼
102½	80	700	Blumenthal (3)	97	97	97	− 1
1	½	300	Blyn Shoes, Inc	¾	¾	¾	
84	64¼	400	Bohack (H C) (2½)	80	79	80	+ 2
29½	19½	80,900	Blue Ridge Corp	22⅞	19½	19⅝	− 3
55¾	46⅝	69,400	Do pf	51¾	46½	47⅜	− 4¼
24⅜	22	300	Borne Scrymser (12½)	23	23	23	
81⅞	48½	5,400	Brazil Trac & L (2)	68¼	64¾	66¾	− 2⅜
5¼	1¾	300	Bridgeport Machine	4½	4½	4½	
12½	7	600	Brill Corp B	9⅞	9⅞	9⅞	− ⅛
27½	17½	1,300	Brillo Manufacturing	18⅝	17½	18⅜	
70	65	100	Brit-Am Oil ecu (11)	65	65	65	− 5
32⅜	29	600	Brit A T ecu B (1.30)	30	30	30	− ⅝
10¾	4⅜	3,400	Brit Celan, Ltd rcts	6¾	6¾	6	+ ⅛
28	21	500	Br F & W A cv (2.40)	24½	24½	24½	− ⅜
37⅝	33	800	Bruck S Mills, Ltd(2)	34	33½	33½	− ⅜
87	77	100	Brunswig Dr L (8)	68¼	68¼	68¼	− 2
27⅞	16	4,200	Budd (E) Co (1¼)	22⅞	22	22	− ⅜
84⅞	70¼	400	Budd Wheel Co	78	70½	70¾	− 12⅝
29¾	24¾	2,900	Buff, N & E P pf(1.60)	25	24¾	*25	− ⅛
38	23	9,600	Bulova Watch	36	31½	33	+ ¼
43	31¾	1,100	Do cv pf (9½)	41	40¾	41	
165	125½	100	Bunham Br & (10)	145	145	145½	+ 2½
5¾	3½	21,000	Bur C, Ltd rcts (12ic)	4¾	4¾	4¾	− ⅛
44⅞	28¾	4,400	Butler Brothers (2)	33¾	30	33¾	+ 3⅜
17¾	9	400	Buzza Clark, Inc	6	6	6	− 2
8	7⅛	7,600	Bwana M Kubwa Cop	8	7¾	7¾	− ⅛
12¾	12	3,500	CABLE RAD T y t c	14⅝	13⅜	14¾	+ ⅝
4⅝	3⅝	5,400	Cab & W, Ltd A rcts	4	3¾	3¾	
5¾	3¾	10,800	Do B rcts	4½	4	4	+ ⅛
5¾	4½	2,600	Do pf rcts	4¾	4¾	4¾	
17⅜	4	48,800	C A M Co cfts	2	1¾	1¾	− ⅛
45	10¼	100	Do cum pf	11¼	11¼	11¼	
37½	30	1,100	Camden F Ins (11)	33	33	33	
12¾	7¼	27,300	Can Marconi	8	8	8	− ⅛
74¾	37⅞	8,300	Capital Admin A	71¾	65¾	68¾	− 3
48	39¾	700	Do pf A (3)	39¾	39¾	39¾	
4⅞	2¾	1,500	Carib Syndicate	3	2¾	2¾	
31½	20	1,900	Carman & Co A	23	23	23	− ½
32¾	32¾	200	Carnation M Pr (1½)	30	30	30	
21⅜	16⅝	500	Carnegie Metals	17⅜	17	17	− ⅛
88	69	1,800	Caterpillar Trac (3)	80	78½	78½	− 2
70	49	100	Cent Mfg (3½)	54½	54½	54½	− 1
37¾	23¾	1,900	Celanese Corporation	42⅜	41	41	− ¼
100	67	800	Do pf (7)	90	90	90	− 6
122	80¼	100	Do 1st pf (7)	90	90	90	+ 2
19⅝	8¼	34,100	Cent Atlantic States	16¾	15	15⅜	+ ⅛
136	113	200	Cent Hud G&E et (8)	136	135	136	+ 23
41	41	100	Do pf new	41	41	41	
103	90	30	Cent Pow & Lt pf (7)	91	91	91	+ 1
70	49¾	100	Cent Public Serv, Del	70	70	70	
20	10	20,100	Cent Pub S A (a1.76)	15¾	15¾	15¾	− ⅜
32⅜	26¼	300	Cent S & W Util, new	28	28	28	+ 1⅜
103½	98	100	Do prior lien (7)	101	101	101	− ⅜
32⅝	32	27,000	Cent States El (240c)	79¾	71¾	78	− 3⅝
103	13⅝	200	Do warrants	35	34	35	− 18
430	97	100	Do conv pf (6)	407	407	407	− 11
211⅜	119	1,600	Do conv pf, new (6)	204	185¾	189	− 13
90⅜	89¾	500	Do pf, ex-w (6)	85	85	85	− 3
13	7	1,900	Centrifugal Pipe (60c)	5⅞	5⅞	5⅞	− ⅛
42¾	30	26,900	Chain Stores Stock	42⅞	39	*40⅞	− 2
27¾	24¼	24,400	Checker Cab Mfg	27⅛	25	25¾	− 2
210	140½	200	Chesebrough Mfg (14)	180½	180	*180	+ 6½
5⅝	3⅝	43,200	Chic & N W bond rts	5⅝	5⅛	5⅛	− ⅜
4	3⅞	300	Chief Consolidated	3⅞	3⅞	3⅞	
109	87½	10	Childs Co pf (7)	104½	104½	104½	− ⅝
96½	90	800	Cities S P & LZ pf (6)	90¾	90	90	
357½	295¾	221,000	Cities Service (230c)	335	304¾	*325	+ 4⅜
99½	99¾	2,200	Do pf (6)	96	94¾	96¾	+ ¾
3½	3	300	Do pf B (60c)	3	3	3	
97	90	100	Do pf BB pf (6)	90	90	90	− 1
38	28¼	2,400	City Mach & T (80)	33	30¾	30¾	− 2
39½	34	400	City Rad Stores (1¾)	36¾	34	34	− 2
67	60	4,800	Clark Equipment (3)	65¾	60¾	60¾	− 3
24½	9¾	700	Clark Lighter, A	7	7	7	+ ⅛
118¾	60	4,800	Cley Elec Illum (30c)	112¾	110	111	+ 2½
32	25	200	Cleveland Tractor	27½	27	27	− ½
80½	54	2,007	Cohn-Hall-Marx (2½)	69¾	69¾	69¾	+ 1⅜
30¾	23	2,300	Colgate Palm Peet (3)	26¾	26¾	26¾	+ ⅛
15	6	1,300	Colon Oil	8	8	8	− ⅛
45¾	29¾	1,000	Colts Pat F Arms (3)	33½	32	*32¾	+ 1½
38¾	28	400	Columbia Pictures	31	30½	31	− ⅛
94	80¾	13,400	Comm Inv Trust, new	85¾	80¾	81¼	+ 1½
5	1¾	4,600	Columbia Syndicate	4¾	4¾	4¾	− ⅛
35	25	200	Col A Parts cv pf (2)	25	25	25	
448¾	214¾	20	Com'w'lth Edison (8)	240¾	240	250	−11
103½	97¾	1,500	Com'w'lth Pwr pf (6)	100¾	99¾	100	− ¼
28¾	23	245,900	Com'nw'lth & So (b5)	29¾	27¾	28¾	− 1
12¾	5¼	116,400	Do warrants	6¾	6¾	6¾	− ⅛
53	45	800	Com'wlth Utl Assoc	46	46	46	− 3
1¾	⅛	2,000	Comstock Tunnel	⅛	⅛	⅛	
44⅜	26¾	2,200	Consolidated Aircraft	32¾	31¼	31¼	− 1
18	6¾	13,100	Consolidated Coal	10	10	10	− ⅛
30⅝	31¾	200	Consol Dairy Prod (12)	30¾	29¾	30¾	+ 1
180	98½	13,300	Cons Gas, Balt (3)	139	133	*137½	+ 2½
102¾	96	50	Do pf, A (5)	99¾	99¾	99¾	+ ¾
34¾	29¼	8,900	Cons Gas Ut, A (2.20)	34¾	34¾	34¾	+ 1
25	18	4,400	Cons Instrument	22	18	20¾	− 1
31	15	2,800	Cons Laundries	19½	19	19½	− ⅛
39⅜	25	2,000	Cons Retail Stores (1)	30⅝	26¾	26¾	+ ⅛
11⅞	4¾	100	Consol Royal (60c)	5	5	5	
29¾	15½	200	Consolidated Theatres	18½	18½	18½	
3	1	3,100	Conti Diamond (3)	2	2	2	
104¾	100½	80	Cont G & El pr pf(7)	101½	101¼	*101¼	+ ¾
29	16½	2,200	Continental Oil	20¾	18	19¾	− ⅛
44½	21¾	300	Coon (W B) Co (2.80)	33¾	33¾	33¾	− 2
82⅝	37¾	3,400	Cooper Bessemer (3)	52¾	45¾	47¾	− 4
44	44	100	Do pf A (3)	44	44	44	
21⅝	11	300	Copeland Prod, Inc, A	11	11	11	− ⅛
12⅝	7	18,200	Cord Corp	8¾	8¾	8¾	− ⅛
74¾	37⅞	8,200	Cornell Dubilier	65¾	60¾	61¾	− 3
48	39¾	700	Coty Int Corp	39¾	39¾	39¾	− ¼
4¾	2¾	1,500	Cuban Syndicate	3	2¾	2¾	
31½	22	200	Curtis Mfg (2)	25	25	25	− ½
52	32¼	200	Carnation M Pr (1½)	50	50	50	
21¾	16⅝	500	Carnegie Metals	17¾	17	17	− ⅛
88	69	1,800	Caterpillar Trac (3)	80	78½	78½	− 2
70	49	100	Cent Mfg (3½)	54½	54½	54½	− 1
37¾	23¾	1,900	Celanese Corporation	42⅜	41	41	− ¼
100	67	800	Do pf (7)	90	90	90	− 6
122	80¼	100	Do 1st pf (7)	90	90	90	+ 2
19⅝	8¼	34,100	Cent Atlantic States	16¾	15	15⅜	+ ⅛
136	113	200	Cent Hud G&E et (8)	136	135	136	+ 23
41	41	100	Do pf new	41	41	41	
103	90	30	Cent Pow & Lt pf (7)	91	91	91	+ 1
70	49¾	100	Cent Public Serv, Del	70	70	70	
20	10	20,100	Cent Pub S A (a1.76)	15¾	15¾	15¾	− ⅜
32⅜	26¼	300	Cent S & W Util, new	28	28	28	+ 1⅜
103½	98	100	Do prior lien (7)	101	101	101	− ⅜
32⅝	32	27,000	Cent States El (240c)	79¾	71¾	78	− 3⅝
103	13⅝	200	Do warrants	35	34	35	− 18
430	97	100	Do conv pf (6)	407	407	407	− 11
211⅜	119	1,600	Do conv pf, new (6)	204	185¾	189	− 13
90⅜	89¾	500	Do pf, ex-w (6)	85	85	85	− 3
13	7	1,900	Centrifugal Pipe (60c)	5⅞	5⅞	5⅞	− ⅛
42¾	30	26,900	Chain Stores Stock	42⅞	39	*40⅞	− 2
27¾	24¼	24,400	Checker Cab Mfg	27⅛	25	25¾	− 2
210	140½	200	Chesebrough Mfg (14)	180½	180	*180	+ 6½
5⅝	3⅝	43,200	Chic & N W bond rts	5⅝	5⅛	5⅛	− ⅜
4	3⅞	300	Chief Consolidated	3⅞	3⅞	3⅞	
109	87½	10	Childs Co pf (7)	104½	104½	104½	− ⅝
96½	90	800	Cities S P & LZ pf (6)	90¾	90	90	
357½	295¾	221,000	Cities Service (230c)	335	304¾	*325	+ 4⅜
99½	99¾	2,200	Do pf (6)	96	94¾	96¾	+ ¾
3½	3	300	Do pf B (60c)	3	3	3	
97	90	100	Do pf BB pf (6)	90	90	90	− 1
38	28¼	2,400	City Mach & T (80)	33	30¾	30¾	− 2
39½	34	400	City Rad Stores (1¾)	36¾	34	34	− 2
67	60	4,800	Clark Equipment (3)	65¾	60¾	60¾	− 3
24½	9¾	700	Clark Lighter, A	7	7	7	+ ⅛
118¾	60	4,800	Cley Elec Illum (30c)	112¾	110	111	+ 2½
32	25	200	Cleveland Tractor	27½	27	27	− ½
80½	54	2,007	Cohn-Hall-Marx (2½)	69¾	69¾	69¾	+ 1⅜
30¾	23	2,300	Colgate Palm Peet (3)	26¾	26¾	26¾	+ ⅛
15	6	1,300	Colon Oil	8	8	8	− ⅛
45¾	29¾	1,000	Colts Pat F Arms (3)	33½	32	*32¾	+ 1½
38¾	28	400	Columbia Pictures	31	30½	31	− ⅛
94	80¾	13,400	Comm Inv Trust, new	85¾	80¾	81¼	+ 1½
5	1¾	4,600	Columbia Syndicate	4¾	4¾	4¾	− ⅛
35	25	200	Col A Parts cv pf (2)	25	25	25	
448¾	214¾	20	Com'w'lth Edison (8)	240¾	240	250	−11
103½	97¾	1,500	Com'w'lth Pwr pf (6)	100¾	99¾	100	− ¼
28¾	23	245,900	Com'nw'lth & So (b5)	29¾	27¾	28¾	− 1
12¾	5¼	116,400	Do warrants	6¾	6¾	6¾	− ⅛
53	45	800	Com'wlth Utl Assoc	46	46	46	− 3
1¾	⅛	2,000	Comstock Tunnel	⅛	⅛	⅛	
44⅜	26¾	2,200	Consolidated Aircraft	32¾	31¼	31¼	− 1
18	6¾	13,100	Consolidated Coal	10	10	10	− ⅛
30⅝	31¾	200	Consol Dairy Prod (12)	30¾	29¾	30¾	+ 1
180	98½	13,300	Cons Gas, Balt (3)	139	133	*137½	+ 2½
102¾	96	50	Do pf, A (5)	99¾	99¾	99¾	+ ¾
34¾	29¼	8,900	Cons Gas Ut, A (2.20)	34¾	34¾	34¾	+ 1
25	18	4,400	Cons Instrument	22	18	20¾	− 1
31	15	2,800	Cons Laundries	19½	19	19½	− ⅛
39⅜	25	2,000	Cons Retail Stores (1)	30⅝	26¾	26¾	+ ⅛
11⅞	4¾	100	Consol Royal (60c)	5	5	5	
29¾	15½	200	Consolidated Theatres	18½	18½	18½	
3	1	3,100	Conti Diamond (3)	2	2	2	
104¾	100½	80	Cont G & El pr pf(7)	101½	101¼	*101¼	+ ¾
29	16½	2,200	Continental Oil	20¾	18	19¾	− ⅛
44½	21¾	300	Coon (W B) Co (2.80)	33¾	33¾	33¾	− 2
82⅝	37¾	3,400	Cooper Bessemer (3)	52¾	45¾	47¾	− 4
44	44	100	Do pf A (3)	44	44	44	
21⅝	11	300	Copeland Prod, Inc, A	11	11	11	− ⅛
12⅝	7	18,200	Cord Corp	8¾	8¾	8¾	− ⅛
74¾	37⅞	8,200	Cornell Dubilier	65¾	60¾	61¾	− 3
48	39¾	700	Coty Int Corp	39¾	39¾	39¾	− ¼
4¾	2¾	1,500	Cuban Syndicate	3	2¾	2¾	
31½	22	200	Curtis Mfg (2)	25	25	25	− ½

1929 High	Low	Sales.	Stock & Div. Rate.	High	Low	Last	Net Ch'ge.
1¾	⅞	5,400	Cresson Cons (.08)	1	⅞	1	
535	127½	550	Crocker Wheeler	535	500	525

OVER-THE-COUNTER SECURITIES

These quotations are obtained from brokerage houses all over the country. The name of the bidder will be given upon request.

PUBLIC UTILITY BONDS.

SECURITIES.	Rate.	When Payable.	Quotation Sep. 14, 1929 Bid.	Asked.
Assoc. & Pot. R., 1949	5	Apr. & Oct.	94½	95½
Appalachian P. 1st, 1941	6	June & Dec.	99	100¼
Broad River Power, 1954	5	Mar. & Sep.	93	95
California Power, 1931	6	Feb. & Aug.	100	..
Capital Trac. 1st, 1947	6	Feb. & Aug.	94½	96
Col. Power 1st, 1952	5	May & Nov.	102¾	..
Columbia Ry., Gas & Pr. 1st, 1936	5	Jan. & July	98	100
Cons. Gas (Balt.), 1954	4½	Jan. & July	97	98½
Do 1939	6	Jan. & July	101	..
Cons. Gas, Elec. Light & Pwr. (Balt.), 1935	4½	Jan. & July	97	98
Cons. Gas of N. J., 1936	5	Jan. & July	94	96
Do 1st, 1959	5	Jan. & July	96	97
Cons. T. of N. J., 1st, '49	5	June & Dec.	73½	78½
El. Pass. Elec. col., 1932	6	Jan. & July	100	101
Gal.-Hous. El. 1st, 1954	5	Apr. & Oct.	78	84
Gas & Elec. of Bergen County cons., 1954	5	June & Dec.	99	101
Houston Elec., 1935	6	June & Dec.	94½	96½
Hudson County Gas, 1949	5	June & Dec.	99	101
Jersey Cen. P. & L., 1949	5½	Feb. & Aug.	98	99
Jersey City, Hoboken & P. St. Ry. 1st, 1949	4	May & Nov.	40	42
Knoxville Traction, 1938	5	Apr. & Oct.	98	101
Los Angeles G. & E., 1939	5	Mar. & Sep.	104	105
Louisville G. & E., 1954	5½	May & Nov.	102	104
Do 1937	5	May & Nov.	100	102
Do 1937	6	Apr. & Oct.	100	..
Minn. Gen. Elec., 1934	5	June & Dec.	98	..
Mountain States Pwr., '38	5	Jan. & July	98	100
Do 1933	5	Jan. & July	99½	..
Newark Gas, 1948	5	Jan. & July	99	101
Newark Pass. Ry., 1930	5	Jan. & July	95½	96½
No. Jersey Ry. 1st, 1946	4	May & Nov.	98	100
Norf. & Ports. Tract., 1936	5	June & Dec.	97½	99
Norfolk Ry. & Lgt., 1949	5	May & Nov.	99	..
N. Tex. El. 1st cnl. tr., 1940	5	Jan. & July	99	..
Okla. Gas & El., 1950	5	Mar. & Sep.	96	98
Do deb., 1940	6	Mar. & Sep.	99¼	..
Pot. El. Power, 1936	5	Mar. & Sep.	99½	100
San Diego G. & E., 1939	5	Mar. & Sep.	98	..
Do 1941	5	Mar. & Sep.	99¼	..
Do 1947	6	Jan. & July	103	..
St. Paul Gas L., 1944	5	June & Dec.	98	99½
So. Cal. Edison, '60	6	Jan. & July	105	106
Seattle Elec. cons., 1929	5	Feb. & Aug.	99	..
So. Jer. G. & E. 1st, '53	5	Mar. & Sep.	98	100
Standard Gas & E., 1935	6	Apr. & Oct.	98	100
Do 1951	6	Feb. & Aug.	93½	100
Do 1936	6	Feb. & Aug.	98½	100
United El. of N. J., 1949	5	June & Dec.	88	90
Wash. Balt. & A., 1941	5	Mar. & Sep.	73	75
Washington Gas Lt., '60	5	May & Nov.	100	100¼
Wash. R. & E. cons., 1951	4	Dec. & June	85	86
Wisconsin Pub. S., 1942	6	Jan. & July	98	..
Do 1938	5½	Jan. & July	99	..
Do 1952	6	Apr. & Oct.	101½	103½

PUBLIC UTILITY STOCKS.

SECURITIES.	Per Cent.	Period.	Date.	Quotation Sep. 14, 1929 Bid.	Asked.
Ark. Power & Light pf.	1.75	Q	July 1, '29	102	103½
Binghamton L., H. & P. pf.	1.75	Q	July 1, '29	98	102
Broad River Power pf.	1.75	Q	Aug. 1, '29	86	88
Capital Traction	1.75	Q	July 1, '29	93	94
Central Maine pf.	1.75	Q	July 1, '29	92	96
Do pf.	2.50	Q	July 1, '29	102	106
Carolina P. & L. 7% pf.	1.75	Q	July 1, '29	101½	..
Cent. Ark. R. & L. pf.	1.75	Q	July 1, '29	98	102
Cent. Power & L. pf.	1.75	Q	Aug. 1, '29	100	101
Con. Traction of N. J.	2	S	July 15, '29	48	50
Consumers Pow. 6% pf.	1.20	Q	Sep. 3, '29	102½	103½
Do 6.6% pf.	1.65	Q	July 1, '29	104	105½
Conn. Lt. & Pwr. 7% pf.	1.75	Q	Sep. 3, '29	116½	118
Dallas Power & L. pf.	1.75	Q	Aug. 1, '29	110	113
Dayton Power & L. pf.	1.60	Q	Sep. 3, '29	108	110
East Texas Electric pf.	1.75	Q	July 1, '29	103	106
Essex & Hudson Gas	4.00	S	J. & D.	145	..
Fort Worth P. & L. pf.	1.75	Q	Aug. 1, '29	112	..
Gas & Elec. of Bergen	3½	S	Aug. 1, '29	94	..
Idaho Power pf.	1.75	Q	Aug. 1, '29	105	108
Inland Power & L. pf.	1.75	Q	July 1, '29	89	93
Interstate Power 7% pf.	1.75	Q	Sep. 2, '29	102	104
Kings Co. L. & P. 7% pf.	1.75	Q	July 1, '29	107	109
Kentucky Securities	1.25	Q	July 1, '29	115	125
Do pf.	3.50	Q	Aug. 1, '29	75	80
Los Angeles G. & E. pf.	1.50	Q	Aug. 15, '29	103	104
Metropolitan Edison pf.	1.50	Q	July 1, '29	100	102
Miss. River Power pf.	1.50	Q	July 1, '29	99	102
Mountain States Power				18	20
Nat. Pub. Service pf., A	1.75	Q	July 1, '29	93	94
Nebraska Power pf.	1.75	Q	Sep. 3, '29	109	111
New Orleans Pub. S. pf.	1.75	Q	July 1, '29	96	98
Newark Gas. Gas	1.75	Q	July 1, '29	98	..
N. J. Power & Lt. 6% pf.	1.50	Q	July 1, '29	97	101
New York Steam				675	750
Pub. Service (Col.) 7% pf.	5½c	M	Sep. 3, '29	102	106
Roch. G. & E. pf., B	1.75	Q	Sep. 3, '29	104	107
So. Jer. G. & E. pf.	4	S	J. & D.	93	..
S. W. Lt. & Pr. Class A	1¼	S	July 1, '29	80	..
Do Class B				80	..
Utica Gas & El. pf.	1.75	Q	Aug. 15, '29	104	105
Utah Power & Light pf.	1.75	Q	Aug. 1, '29	106	107½
Washington Gas	90c	Q	Sep. 3, '29	128	134
Wash. Ry. & Electric	1.75	Q	Sep. 3, '29	900	1000
Do pf.	1.25	Q	Sep. 3, '29	97½	98

BANKS.

SECURITIES.	Capital.	Per Cent.	Period.	Date.	Quotation Sep. 14, 1929 Bid.	Asked.
America ($25)	$35,775,300	1.00	Q	July 1, '29	225	228
Amer. Union	2,000,000	1.50	Q	July 1, '29	205	215
Bank of U. S.	25,250,000	1.50	Q	July 1, '29	175	181
Bryant Park	200,000	..	..	..	74	80
Cent. Nat'l	2,500,000	..	..	..	192	198
Century	600,000	..	..	..	225	230
Chase Nat'l	105,000,000	..	..	..	253	254
Chat. Ph. Nat'l	13,500,000	4	Q	July 1, '29	154	159
Chelsea Ex ($25)	2,000,000	62½c	Q	July 1, '29	106	110
City Nat. ($20)	110,000,000	1.00	..	July 1, '29	961	965
Commercial	1,000,000	..	..	..	890	910
Contin'tal ($10)	2,000,000	3.75	Int	June 15, '29	59	60
Fifth Avenue	500,000	6	Q	July 1, '29	3900	4050
First (N. Y.)	10,000,000	a33	Q	July 1, '29	8100	8250
Flatbush	200,000	..	..	..	225	240
Globe Exchange	1,000,000	1.50	Q	July 1, '29	415	455
Grace	1,000,000	3	S	Apr. 1, '29	900	..
Harriman Nat.	1,500,000	a10	S	July 1, '29	1750	1825
Industrial Nat.	1,500,000	..	..	..	240	250
Lebanon	300,000	..	..	..	110	120
Lefcourt Nor.	2,000,000	..	..	..	..	43
Liberty	3,000,000	..	..	..	260	270
Mad'n Sq. ($25)	400,000	..	..	..	45	52
Midtown	300,000	..	..	..	260	275
Manhattan	22,250,000	..	..	..	975	985
Merchants	300,000	..	..	..	170	180
Penn Exchange	1,000,000	..	..	..	130	140
People's (Bkn.)	200,000	3	Q	July 1, '29	1350	..
Pt. Morris ($10)	2,200,000	..	..	..	90	103
Prisco	250,000	2½	Q	Sep. 3, '29	600	650
Public ($25)	8,250,000	1.00	Q	July 1, '29	291	293
Queensboro Nat.	300,000	4	S	July 2, '29	390	425
Seaboard Nat.	11,000,000	4	Q	July 1, '29	1000	1020
Seward	2,000,000	..	..	..	187	191
Textile ($25)	2,622,000	50c	Q	June 20, '29	63	68
Trade Bank	600,000	1.50	Q	July 5, '29	200	212
Wash. Square	200,000	..	..	..	..	132
World Exchange	200,000	..	..	..	230	240
Yorktown	1,500,000	..	..	..	224	226
Yorkville ($20)	800,000	..	..	..	..	220

Includes extras: a $5, f 50c.

TRUST COMPANIES.

SECURITIES.	Capital.	Per Cent.	Period.	Date.	Quotation Sep. 14, 1929 Bid.	Asked.
Bk. Sicily ($20)	1,500,000	80c	Q	June 30, '29	85	87
B. Europe ($25)	1,000,000	1.00	Q	July 1, '29	170	180
B. of N.Y. & T.	6,000,000	4.50	Q	July 1, '29	870	900
Bankers ($10)	25,000,000	75c	Q	July 1, '29	194	198
Bronx County	1,000,000	4	Q	July 1, '29	180	190
Brooklyn	3,000,000	6	Q	July 1, '29	1130	..
Chemical ($10)	15,000,000	24c	Int	July 1, '29	120	122
Con. Hanover	21,000,000	1.50	Q	Sep. 1, '29	438	440
Corn Ex. ($20)	12,000,000	1	Q	Aug. 1, '29	295	297
County	4,000,000	..	..	..	480	490
Empire	6,000,000	c4	Q	June 29, '29	590	600
Equitable	30,000,000	3	Q	June 29, '29	674	678
Fidelity ($50)	4,000,000	1.25	Q	July 1, '29	77	78
Fulton	2,000,000	3	Q	July 1, '29	260	..
Guaranty	90,000,000	..	Q	June 29, '29	1013	1018
Fiduciary	3,000,000	..	..	..	265	275
Int. Germanic	1,000,000	..	..	..	..	..
Interstate ($25)	7,188,700	30c	Q	Sep. 1, '29	80	81
Irving ($10)	50,000,000	40c	Q	July 1, '29	80	81
Kings County	2,000,000	230	Q	Aug. 1, '29	2400	2450
Lawyers T. & G.	10,000,000	2.80	Q	July 1, '29	340	350
Manufac. ($25)	37,500,000	1.80	Q	July 1, '29	272	277
Midwood	1,000,000	3	S	July 1, '29	325	350
Murray Hill	2,000,000	..	..	..	325	345
New York ($25)	12,500,000	1.25	Q	June 28, '29	374	379
N.Y.T. & M. ($10)	20,000,000	60c	Q	July 1, '29	51	53
Plaza	2,000,000	..	..	..	220	226
State ($20 & $4)	5,250,000	2.50	Q	July 1, '29	210	220
Times Square	2,000,000	..	..	..	140	147
Title G. & Tr.	10,000,000	b1.80	Q	June 29, '29	164	168
United States	2,000,000	15	Q	July 1, '29	4250	4350
Westchester	2,000,000	3½	Q	July 1, '29	1100	..
W. T. & T. ($20)	2,000,000	80c	Q	July 1, '29	180	185

Includes extras: b 60c, c $1.

REALTY, SURETY AND MORTGAGE COMPANIES.

SECURITIES.	Capital.	Per Cent.	Period.	Date.	Quotation Sep. 14, 1929 Bid.	Asked.
A. Surety ($25)	$7,566,000	..	..	..	130	135
Bd. & Mt. ($20)	10,000,000	1.25	Q	Aug. 15, '29	88	92
Home Title	1,500,000	3	Q	July 1, '29	14	17
Lawyers Mtg.	12,600,000	3½	Q	June 29, '29	185	190
Mtg. Bond Co.	5,000,000	2	Q	June 29, '29	190	205
Nat. Title G.	5,000,000	1.50	Q	July 1, '29	160	165
N'theast'n ($10)	1,100,000	15c	Q	July 1, '29	14	17

INSURANCE COMPANIES.

SECURITIES.	Capital.	Per Cent.	Period.	Date.	Quotation Sep. 14, 1929 Bid.	Asked.
Aetna Cas. & S.	$3,000,000	$5	Q	July 1, '29	2620	2660
Aetna Fire	7,500,000	5	Q	July 1, '29	780	800
Aetna Life	13,000,000	3	Q	July 1, '29	1370	1390
Am. Alliance ($10)	3,000,000	40c	Q	July 15, '29	40	43
Am. Hawk. ($5)	1,000,000	25c	Q	July 1, '29	25½	27½
Am. Equitable	2,000,000	37½c	Q	Aug. 1, '29	39	41
Am. Re. ($10)	500,000	1.00	Q	July 15, '29	60	65
Automobile	2,000,000	2.00	Q	July 1, '29	580	580
Bell. Am. ($5)	1,000,000	e80c	Q	Aug. 1, '29	53	54
Bk. & Ship. ($25)	1,000,000	1.25	Q	Aug. 5, '29	135	145
Bronx Fire	1,000,000	..	..	..	125	132
Cent. Fire ($5)	1,000,000	25c	Q	July 1, '29	41	43
Carolina ($10)	500,000	75c	Q	July 20, '29	41	43
City of N. Y.	1,000,000	4.00	Q	July 1, '29	760	780
Conn. Gen. Li.	2,000,000	e$4	Q	July 1, '29	2225	2290
Eagle (NJ) ($20)	1,000,000	1.00	Q	July 1, '29	60	65
Fid. & Dep. (Md.) ($50)	5,000,000	$2	Q	June 20, '29	225	235
Firem'ns (Nwk)	7,500,000	55c	Q	July 10, '29	39½	39½
Franklin ($25)	1,000,000	2.00	Q	July 1, '29	240	245
Germanic ($10)	1,000,000	..	..	..	28	30
Glens Falls ($10)	4,000,000	40c	Q	July 1, '29	64	67
Globe & Rutgers	2,000,000	c	Q	Aug. 1, '29	1360	1610
Great Am. ($10)	15,000,000	40c	Q	July 15, '29	45	47
Hanover F. ($10)	2,500,000	25c	Q	July 1, '29	26	28
Halifax ($10)	2,000,000	50c	S	July 2, '29	41	43
Harmonia ($10)	1,000,000	70c	S	July 16, '29	41	43
Hartford	10,000,000	3	Q	July 1, '29	1050	1070
Hartford S. B.	3,000,000	$4	Q	July 1, '29	..	210
Home Fire	18,000,000	2	Q	July 1, '29	700	710
Homestead ($10)	500,000	50c	S	July 15, '29	37	39
Hudson ($50)	500,000	3	S	Aug. '29	300	..
Ins. & Ex. ($25)	1,000,000	$1	Q	Sep. 3, '29	100	104
Independence	1,500,000	20c	S	July 1, '29	21	23
Knickerb'k'r	1,000,000	37½c	Q	Aug. 1, '29	70	73
Lloyd Car. ($10)	2,000,000	..	..	..	34	37½
Mer. & Mfrs. F.	1,000,000	25c	Q	Aug. 10, '29	36	38
Mrgld Gas. ($25)	5,000,000	$1.12½	Q	July 1, '29	124	129
Nat. Fire	2,000,000	1	Q	July 1, '29	89	92
Nat. Lib. ($5)	10,000,000	b75c	S	July 15, '29	23	25
Nat. Union	5,000,000	2.00	Q	Aug. 2, '29	285	295
N. Bruns. ($10)	1,000,000	75c	S	Jan.-July	40	43
New Hamp. ($10)	2,500,000	1	S	July 1, '29	77	85
N. Jersey ($20)	1,000,000	80c	S	Sep. 1, '29	60	65
New York Fire	1,000,000	30c	Q	Aug. 1, '29	33	35
Northern ($25)	2,000,000	$1.37½	S	July 25, '29	140	150
Pa. Fire ($25)	2,000,000	2.00	Q	June 15, '29	450	460
Occidental	1,000,000	..	..	..	25	27
Pacific ($25)	7,000,000	$25	Q	Aug. 6, '29	150	160
Phoenix	6,000,000	..	..	..	1034	1075
Public Fire ($5)	1,000,000	..	..	..	27	28
Preferred Acc.	2,500,000	1	M	Sep. 3, '29	590	615
Prov.-Wash.	3,000,000	6.00	Q	June 29, '29	1050	1080
Reliance ($10)	1,000,000	1.20	S	Jan.-July	24	26

INSURANCE COMPANIES.

SECURITIES.	Capital.	Per Cent.	Period.	Date.	Quotation Sep. 14, 1929 Bid.	Asked.
Rep. F. (Pitts.)	1,000,000	80c	Q	July 1, '29	68	70
Security ($25)	1,500,000	$4	S	July 1, '29	1231	126
Spg.F. & M. ($25)	4,500,000	1.00	Q	July 1, '29	228	238
Stuyvesant	1,000,000	1.50	Q	Aug. 1, '29	445	455
Sprlgfld. ($10)	1,500,000	37½c	Q	Aug. 1, '29	29½	30½
Travelers	17,500,000	4.00	Q	July 1, '29	1830	1850
U. S. Casualty	1,500,000	2	Q	July 1, '29	93	96
U.S. Fire ($10)	4,000,000	80c	Q	Aug. 1, '29	110	114
U.S.F.& G. ($10)	10,000,000	$2	Q	Aug. 15, '29	65	68
U. S. Mer. & M.	1,000,000	2.00	Q	July 1, '29	400	422
Victory	1,000,000	60c	S	July 1, '29	19	22
Westch'r (10)	1,500,000	e60c	Q	Aug. 1, '29	68	69

Include extras: a $1, b 50c, e 10c.

TELEPHONE AND TELEGRAPH.

SECURITIES.	Per Cent.	Period.	Date.	Quotation Sep. 14, 1929 Bid.	Asked.
Am. Dist. Tel. of N. J.	1.00	Q	July 15, '29	90½	94
Do pf.	1.75	Q	July 15, '29	110	112
Assoc. Tel. & Tel. pf.	1.75	Q	July 1, '29	102	105
Bell Cities	2.00	Q	July 1, '29	114	116
Bell Tel. of Canada	2	Q	July 15, '29	180	183
Bell Tel. of Pa. 6½% pf.	3½	Q	July 15, '29	814	817
Cin. & Sub. Bell Tel.	3.12	Q	July 1, '29	122	125
Com. Union Tel. of Maine				18	..
Com. Union Tel. of N. Y.				19	..
Cuban Telephone	2	Q	July 1, '29	125	..
Do pf.	3.75	Q	July 1, '29	100	..
Diversified Inv. pf.	6.75	Q	July 15, '29	100	103
Empire & Bay State Tel.	1.00	Q	Sep. 3, '29	65	80
Franklin Telegraph				38	41
Int. Ocean Telegraph	1.50	Q	July 1, '29	102	106
Lincoln Tel. & Tel.	2.00	Q	July 15, '29	120	125
Mountain States T. & T.	3	Q	July 15, '29	154	157
New England Tel. & Tel.	2	Q	July 1, '29	165	170
N. Y. Mutual Tel.				70	..
N. W. Bell Tel. 6½% pf.	1.62½	Q	July 15, '29	100	103
Ohio Bell Tel.	1.75	Q	July 1, '29	113	..
Pac. & Atl. Tel. of U. S.				14	17
Peninsular Tel.	1.75	..	July 1, '29	123	..
Do pf.	1.75	Q	Aug. 15, '29	102½	104½
Porto Rico Tel.	2	Q	July 1, '29	65	..
Do pf.	4	S	Apr. 1, '29	100	..
Southern & At. Telegraph	62½c	Q	Apr. 1, '29	70	..
Southern New Eng. Tel.	3	Q	July 15, '29	205	212
Southwestern Bell Tel.	1¾	Q	July 1, '29	115	119
Tri-State Tel. & Tel.	1.50	Q	July 1, '29	190	200
Do pf.	3½c	Q	Sep. 3, '29	2¼	10¼

CHAIN STORES.

SECURITIES.	Per Cent.	Period.	Date.	Quotation Sep. 14, 1929 Bid.	Asked.
M. H. Bohack & Co. com.	62½c	Q	July 15, '29	72	83
Do pf.	1¾	Q	Aug. 1, '29	100	105
James Butler com.	..	..	..	..	9
Do pf.	6	A	Jan. 2, '29	..	65
Feltman & Curme pf.	1¾	Q	July 1, '29	..	55
Grant A. & P. Tea pf.	75c	Q	Sep. 3, '29	115½	116
Lord & Taylor com.	1½	Q	July 1, '29	400	..
Do 1st pf.	1½	Q	Sep. 3, '29	100	..
Do 2d pf.	2	Q	Aug. 1, '29	100	..
McLellan Stores Co. pf.	1.50	Q	July 1, '29	93	96
Murphy (G. C.)	25c	Q	Sep. 3, '29	103	104½
Do pf.	2.00	Q	July 1, '29	102	106
Nedick's				110	115
Neisner Bros. pf.	1¾	Q	Aug. 1, '29	207	210
J. J. Newberry pf.	1¾	Q	Aug. 2, '29	103¼	106
N. Y. Merchandise com.	50c	Q	Aug. 1, '29	35	36
Do pf.	1¾	Q	Aug. 1, '29	100	104
Rogers Peet com.	5.00	S	Apr. 1, '29	135	140
Isaac Silver com.	..	..	..	83½	90
U. S. Stores com., A	..	..	..	2	3
Do com., B	..	..	..	2	3
Do pf.	..	..	..	66	71

f 1st pf. pays $7; unit is equal to 1 sh. pf. and 2 common.

INDUSTRIAL AND MISCELLANEOUS.

SECURITIES.	Per Cent.	Period.	Date.	Quotation Sep. 14, 1929 Bid.	Asked.
Am. Hard Rubber	..	..	..	15	76
Am. Lithograph	40c	Q	Aug. 1, '29	37	38
Do pf.	1¾	Q	July 1, '29	102	105
Am. Meter Co.	1.25	Q	July 1, '29	116	120
Babcock & Wilcox	1¾	Q	July 1, '29	130	135
Bing (A. W.) pf.	$1	Q	July 1, '29	75	80
Do 2d pf.	15c	Q	July 1, '29	10	11
Bowman Biltmore	..	..	..	3	5
Do 2d pf.	5	A	Feb. 1, '29	13	18
Brunswick-Balke pf.	1¾	Q	July 1, '29	97	100
Burden Iron pf.	3	Q	July 1, '29	90	99
Clinchfield Coal				11	12
Do pf.	1¾	Q	Aug. 1, '29	80	100
Congoleum-Nairn pf.	1¾	Q	Sep. 3, '29	104	..
Crowell Pub. Co.	1½	Q	June 22, '29	240	250
Do pf.	3½	S	Aug. 1, '29	108	120
Douglas Shoe pf.	1.75	Q	July 1, '29	12	82
Eisemann Magneto	20	..	..	30	35
Do pf.	1¾	Q	Aug. 1, '29	85	100
Fajardo Sugar				80	85
Franklin Rwy. Supply	1.00	Q	Aug. 15, '29	65½	70½
General Fireproofing pf.	1.25	Q	July 1, '29	108	112
Graton & Knight pf.	1.75	Q	Aug. 15, '29	65	75
Great Northern Paper	25c	Q	Sep. 3, '29	65½	66½
Herring-Hall-Mar. Safe	1¼	Q	July 1, '29	230	250
Howe Scale				5	15
Do pf.	1½	..	July 1, '29	44	48
Industrial Acceptance pf.	1.75	Q	July 1, '29	77	80
International Textbook				19½	21½
Lanston Monotype	1½	Q	Aug. 1, '29	120	125
Marck & Co. pf.	1.00	Q	July 1, '29	80	85
Nat. Casket	1½	S	May 15, '29	180	195
Do pf.	1¾	Q	June 29, '29	110	115
Nat. Sugar Refining	80c	Q	July 1, '29	39	40
Remington Arms pf.	1¾	Q	July 1, '29	94	98
Rolls-Royce of America				17	21
Do pf.				45	55
Roxy Theatre				4½	5½
Do A	87½c	Q	Sep. 3, '29	28	30
Do units				25½	32
Savannah Sugar pf.	1¾	Q	Aug. 1, '29	100	106
Singer Mfg.	82½	Q	July 1, '29	550	580
Smith (A. O.) Corp.	3%	Q	Aug. 15, '29	240	255
Standard Screw	2	Q	July 1, '29	128	135
Superheater	1.50	S	July 15, '29	104	107
U. S. Finish pf.	1¾	Q	July 1, '29	105	106
White Rock 1st pf.	1¾	Q	July 1, '29	100	..
Do 2d pf.	1¾	Q	July 1, '29	215	240

a Divs. paid semi-annually $2.50 in July and $2.75 in Jan.-July. b And $6.50 extra.

U. S. Electric Power Corp.
Public Utility Holding Corp.
(When Issued)
United Founders
Shaffer Stores
Bought—Sold—Quoted
C. Lester Horn & Co.
Members
Unlisted Securities Dealers' Assn. of N.Y.
37 Wall Street Hanover 6792

United States Electric Power Corporation
Bank of America
Washington Gas Light
Kearns & Williams
MEMBERS UNLISTED SECURITIES DEALERS ASSOCIATION
11 Broadway, N. Y. Tel. WHitehall 1401-7
Private Telephones to Hartford and Boston

National City Bank
Bought—Sold—Quoted
Noah MacDowell & Co.
20 Pine Street New York
Telephone JOHn 4507

New York Steam Corp.
Special analytical booklet on request
Inquiries Invited
Hoit, Rose & Troster.
Members Unlisted Securities Dealers Assn. Members Assn. of Bank Stock Dealers
74 Trinity Place, N.Y.C. WHitehall 3766-79
Hartford Phone: 5-2135

J. K. Rice, Jr. & Co.
BUY & SELL
Home Insurance
Hanover Insurance
J.K.Rice, Jr.&Co.
Members Unlisted Securities Dealers Assn. Members Assn. of Bank Stock Dealers
Rector 4040—120 Broadway

National City
Corn Exchange
Central Hanover
New York and Hanseatic Corporation
37 Wall St. HANover 0572

Irving
Interstate
B. H. Weisberg & Co.
50 Broad St. Whitehall 8472

Int'l Rustless Iron
All Amer. General
Bought—Sold—Quoted
Kaplan Bros. Arnold
Incorporated
29 Broadway, N.Y. Bowl.Green 2966-9-10

IRVING
N. Y. TITLE & MTGE.
PUBLIC NAT'L.
M. Barasch & Co.
Specialists in Bank & Insurance Stocks
50 Broad St. Bow. Gr. 3090

CHASE
IRVING
GUARANTY
NAT'L CITY
M. L. Mohr & Co.
Specialists Bank & Insurance Stocks
165 BROADWAY, NEW YORK
TEL. CORTLANDT 6185

National City
Bank of America
Irving Trust
Dolgins, Rosen & Co.
Members Ass'n of Bank Stock Dealers
50 Broad St. Whitehall 3085

Broadway Nat'l
Chase
Irving
Manufacturers
Bank of U. S.
Berman, Thomson & Co. Inc.
67 Wall St. Rector 6187

NOBLE & CORWIN
Members Association Bank Stock Dealers
25 Broad St., New York
Technicolor, Inc.
This company owns patents for the reproduction of motion pictures in color.
Circular on Request
Tel. Hanover 1240 to 1249
Private Telephone to Hartford

J. K. Rice, Jr. & Co.
BUY & SELL
Nat. City Bank
Bankers Trust
Corn Exch. Bk.
Irving Trust
Chase Nat. Bank
Guaranty Trust
J.K. Rice, Jr. & Co.
Members Unlisted Securities Dealers Assn. Members Assn. of Bank Stock Dealers
Rector 4500—120 Broadway

IRVING
BANK OF U. S.
MANUFACTURERS
Keystone Financial & Industrial Corp.
Investment Securities
16 Court Street, Brooklyn, N. Y.
Telephone TRiangle 5468

Bank of United States
Chase National Bank
Manufacturers Trust
National City
MOYSE & HOLMES
Established 1893
Members New York Stock Exchange
Members New York Cotton Exchange
Assn. Members New York Curb Exchange
100 BROADWAY Rector 3600

U. S. ELECTRIC POWER
PUBLIC UTILITY HOLDING
UNITED FOUNDERS
IRVING TRUST
Fenning Dornbusch & Company
150 Broadway - HITchcock 3872
91 Clinton St., Newark - MItchell 4500

Hyvac Radio Tube Corp.
Common Stock
When issued
Bought—

Irving
Chemical
City
Guaranty
America
Equitable

Simons, Blauner & Co.
Members N. Y. Stock Exchange
Members N. Y. Curb Exchange (Assoc.)
Members Ass'n of Bank Stock Dealers
70 Wall Street, New York
Hanover 2062-71

Bank of Manhattan
National City Bank
Equitable Trust
Home Insurance
Home Fire Security
Natl. Liberty Ins.
Baltimore Amer. Ins.
Amer. Equitable Assur.
Merch. & Manuf. Fire
Chemical Natl. Assoc.
U. S. & Overseas Sec.
Public Utility Holding
Lehman Corp.
U. S. Elec. Power
J. ROY PROSSER & CO.
ESTABLISHED 1919
Members Unlisted Securities Dealers Assn.
Members Assn. of Bank Stock Dealers
52 William St., N. Y. Hanover 7728

National City
Irving Trust
United States
Electric Pr.
American
Founders
"RIGHTS"
United Founders
"RIGHTS"
POLLOCK & COMPANY
Incorporated
Specialists in Bank & Insurance Stocks
165 Broadway New York
Cortlandt 0148

United
Founders
Public
Utility
Holding
Chemical
Associates
All America
General
Banks, Brokers & Dealers Only
HERZOG & Co.
25 Broad St.
Hanover 1226

THE NEW YORK TIMES is kept on file in college and public libraries and in business institutions. Students of current history, politics, economics, public speaking and allied subjects use The Times as a text book.—Advt.

NEW YORK CURB MARKET TRANSACTIONS

Continued from Page 46.

1929 High	Low	Sales.		High	Low	Last	Net Chge.
72¾	66	200	White Star Ref (2¼)	68	66	68	
25½	21¾	2,300	Widlar Food Pro (1¾)	23½	21¾	23	– 1½
41¾	38	1,100	Williams (RC) (1.40)	39¾	38¾	39	– ¼
61½	55¼	200	Wilson-Jones (12½)	55½	55¼	55½	– ¼
18½	10	1,200	Winter (Benj)	10½	10	10½	– ¼
75½	68	300	Winton Engine	71	71	71	
9¼	4¼	400	Woodley Petroleum	4¾	4¼	4¾	
11¾	5½	300	Worth'n, Ltd., A	7¼	7	7	– ¼
25½	18½	600	YEL TAXI N Y (3)	24¼	21½	22	– 1½
1¼	⅞	1,400	Yukon Gold	⅞	⅞	⅞	
44¾	31½	5,400	ZONITE PROD (2)	34	32¾	33	

RIGHTS EXPIRE.

11⅜	8¼	3,600	Am Inv, B....Sep. 19	8	7¾	8	cash
14⅜	12	2,200	Am Tobacco....Oct.	1	12⅜	12⅜	
10½	7½	2,700	Bell Tel Can....Nov.	1	8¾	8¾	
5¼	4⅝	193,800	Beth Steel....Oct.	21	5¼	4⅝	¾
4	2½	66,900	Cen Pub Ser....Sep.	28	4	3¾	¼
10¾	4	500	Cen & S W Ut....Oct.	15	4	3¾	¼
10¾	6¾	311,400	Con Gas N Y....Oct.	1	9¾	9¾	– ⅛
13	13	100	Cont Shares		13	13	– ½
6	3	6,600	Dix-G Ut....Sep.	17	13	13	
24½	18½	2,600	Duke Power....Oct.	1	18½	17½	– ¾
11¾	7¼	4,500	First Nat Stk....Oct.	1	18½	17½	– ¾
4¾	3¼	1,600	Gen Asphalt....Nov.	27	3¾	3¾	– ⅛
63½	54¼	7,900	Gen Super		54¾	54¾	– ¼
	34	17,200	Mid-West Util		4	3¾	– ⅛
4¾	3¼	12,400	Newport Co....Sep.	16	51½	45	– 2½
4½	3¼	50,200	St Regis Pap...Oct.	21	4¼	3¾	– ¼
1¼	⅞	56,100	Sonora Prod....Sep.	19	⅞	⅞	
1¼	⅞	2,300	Sunray Oil....Sep.	13	⅞	⅞	– ⅛
12	6	306,100	Unit Gas Imp.Dec.	31	11¾	11¾	– ¼
4¼	3¾	71,100	Union Car&C..Oct.	21	4¼	3¾	– ¼

DOMESTIC BONDS (Sales in $1,000 Units).

95¾	90	20	ALABAMA PR 4½s, 1967.	94½	92¾	93	+ ⅜
102	98	1	Do 5s, 1956	100	100	100	
57	46	4	Allied Packers 8s, 1939	55	50	51	– 5
100	100	50	Aluminum Co 5s, 1952	100¼	100	100¼	
98¾	95	4	Aluminum, Ltd, 5s, 1948	95	95	95	
115¾	103	2	Am Aggregates 6s, '43, A	97	95	95	
122¾	97	22	Am Comwth Pwr 5s, '50, 120	117	117	117½	– ½
97½	91	35	Am Gas & Elec 5s, 2028	92½	91	91½	
109¾	103	29	Am Pwr & Lt 6s, 2016	104½	103¾	104½	+ ¼
99¾	94	11	Am Rad 5½s	94¾	94	94¾	
97¾	94	11	Am Roll Mill 5s, 1948	97	94	97	+ ½
97¾	78	29	Amer Seating 6s, 1936	95½	94¾	94¾	– ¾
125	104	5	Am Sol & Chem 6½s, '36	119¼	119	119	– 1
97½	91½	15	Do 6½s, 1936, ex war	92¾	91½	91½	– ¼
99¾	93½	37	Appalach Pwr 5s, 1956	96	94¾	95¼	+ ¼
94	91	23	Ark Pwr & Lt 5s, 1958	94¼	93¾	93¾	– ¼
206½	90¾	74	Asso D & P 6s, 1938	74	70	70	– 5
140½	94	42	Asso R E & P 2d 6s, 1948	206½	201	201	– 5
143	98¾	136	Do 5½s, 1946, ex war	140¼	136	136	– 4½
98	88½	8	Asso Hardware 6½s, 1933	142	134½	136	– 7
103	97	126	Asso Tel Util 5½s, 1944	86½	86½	86½	
22¾	5	10	Atl Fruit & Sugar 8s, 1949	5½	5	5	– ½
108¼	84	11	Atlas Plywood 6½s, 1943	90¾	88	90¼	– 2¼
110¼	102	88	BATES VALVE B 6s, '42	109¼	108¼	108¼	– ¼
109¾	98	15	Bell Tel of Can 5s, 1955	103¾	100	100	
108¾	96½	25	Do 5s, B, 1957	103¾	100	100	
103	98½	3	Boston & Me R R 6s, '33	101½	100	100	+ ¼
101¾	97¼	1	CANADA CEM 5½s, '47, A	97¼	97¼	97¼	– 1⅜
110	105	23	Canadian National 7s, '35	109¾	109¼	109¾	– 1
120¼	96	61	Capitol Admin 5s, 1953, B	118½	117	117½	
102¾	97	17	Carolina P & L 5s, 1956	98¾	98¾	98¾	– ¼
102¾	99½	327	Cent States El 5½s, '54	100¾	99½	99¾	
100	97¾	66	Do 5s, 1948	99½	99¼	99¼	– ¼
101¾	95½	6	DET CITY GAS 5s, B, '50	96½	95½	96½	+ ½
106¾	103¾	12	Do 6s, '47	105½	105	105	– ¼
96	84	13	Det Int Bridge 6½s, '52	87	83	85	– 2
89¾	71	14	Dixie Gulf Gas 6½s, A, '37	73	72	73	– 1
114½	99	10	EL PASO N G 6½s, A, '43	108	105	105	– 2
120¾	99	6	Do 6½s, '38	111	111	112	– 2½
91¾	86¼	29	Emp Oil Ref 6½s, '42	87¾	86¾	86¾	– ¼
98¾	93	20	FAIRBANKS M 5s, '42	94½	93	93½	
103¾	99	178	Fed. Wat. Sup 5½s, '54	103¾	102½	102¾	
94½	88	11	Firestone Cot Mills 5s, '48	89½	89	89½	– ½
95¾	90½	14	Firestone T & Rub 5s, '42	92	90½	90½	– ½
96	94	7	Fisk Rub 5½s, '31	95	95	95	– ¼
93¾	78	60	Fla Pow Lt 5s, '54	77	75½	75¾	– ¼
118¾	97¼	23	GARLOCK PACK 6s, '39	117	112	112	– 6
97	92	83	Gatineau Pow 5s, '56	93½	92	93¼	+ ¼
100¾	98¼	5	Do 5s, '41	99¾	98¾	98¾	– ¼
87¾	80	22	Gen Am Inv 5s, A, '52	86	86	86	– 1½
108	100	46	Gen Ind Alc 6½s, 1944	100¼	100	100	
102¾	80	2	Gen Ltg 6½s, 2037	84	81	84	+ 3
123	99	428	Gen Rayon Ltd 6s, '48, A	78	78	78	
87¾	41¾	21	Gen Vend 6s, '37	123	106¾	123	+16
70¾	50	3	Georgia E'l'a Ry 6s, '46	51	51	51	– 2
100	97¾	87	Georgia Pow 5s, '67	98	94¾	95½	
108	103	3	Goodyear T & R 5½s, '31	105¾	105¾	105¾	
101½	97¾	60	Grand Trunk 6½s, '36	100½	100	100½	– ¼
102	99	20	Gulf Oil of Penn 5s, '37	105	105	105	– 2
92¼	93	20	Do 5s, '47, C	97½	97¾	97¾	– 2
106	98½	25	Gulf States Ut 5s, A, '56	93¾	93½	93½	– ¼
		82	Ground Gripper 6s, 1944	106	93½	106	+ 6¾
97¾	68	20	HOOD RUB 5½s, 1936	89	86	87	+ 1
89	83¼	4	Do '37	88	86	87	+ 1
82¾	74	16	Houst Gulf Gas 6s, A, '43	95½	83	83	– 1
92¾	75	14	Do 6½s, '43	77	74	75	+ ⅛
102¾	99¼	42	Hygrade Food Prod 6s, '49	99¾	99½	99¼	
101	97	7	ILL POW&LT, 5½s, B, '54	98	97½	98	
121½	102¾	5	Ind Oil & Gas 6s, '39	108	107¾	108	– ¾
100	99	36	Ind Pow & Lt 6s, A	103	103	103	
98¾	94	16	Inter Pow Sec 7s, '57	1937	95¾	95	– ¾
92	82½	2	Inter Sec & Sc, '47		94¾	95	+ ¼
104¾	101	48	Interst Nat G 6s, '36 x w	101	101	101	– ¼
98¾	84¼	10	Interst Pwr 5s, '57		84½	84½	– ½
97	86¼	18	Do 5s, '52	86	84½	84½	– ½
110	100	2	Invest Bd & Share 5s, '47	102	85¾	85¾	– 3¼
131⅞	35	70	Inv Co of Am 5s, A, '47	131¾	100	100	– 3
83	72	18	Do 5s, A, '47, w w	77	76½	76½	– 2½
94¾	89	5	Invest Eq 5s, '57 ex war	80	75	75	– 2
		1	Iowa-Neb Lt P 5s, A, '57	90	90	90	+ 1
105	103¾	1	JED HIGHL'D CL 6s, '41	105	105	105	
100¾	93	2	KELVINATOR 6s, '36 x w	74	74	74	
		87	Koppers Gas Coke 5s, '47	95½	94¼	94¾	+ ½
106	102	43	LEHIGH P Sec 6s, 2026	103	102¾	103	+ ½
94	90¾	12	Libby, McN & Lib 5s, '42	93	92¾	93	
80¼	77	27	Lone Star Gas 5s, '42	91¾	90¾	91¾	
106	101¾	2	Long Island Lt 6s, 1945	101¾	101¼	101¼	– ⅜
96¼	86¼	20	Louisiana P & Lt 5s, '57	90	85	90	
99¾	92						
113	109¾	737	Cit N W Ry 4½s, '49	113	84¼	83¾	– ¼
103	93	6	Cincinnati St Ry 5½s, '52	93¾	93¾	93¾	– ¼
92¾	82	27	Cities Service 5s, 1966	84	83	83	– 1
98¾	91	27	Cities Serv Gas 5½s, '42	97½	97¼	97¼	– ¼
97¼	92¼	59	Cities Ser Gas P L 6s, '43	97¾	97¾	97¾	– ¼
108	105	4	Cleve Elec Illum 7s, '41	108	105	106	+ 1
100	97¾	3	Cleve Term 6s, 1941	97¾	94¾	97¾	+ 1
99¾	97¾	2	Colum River Bldg 6½s, '53	85	85	85	– 1
90	74	1	Do 7s, 1943	78	78	78	– 1
100¾	98¾	2	Comm Larabee 6s, '41	76	75	75	+ 1
100¾	97¾	5	Con G & E Balt 5½s, '59	100	100	100	+ 1
99	79	2	Consol Publish 6½s, '51	97¾	97¾	97¾	– 1½
99½	82	25	Cont Textile 8s, 1941	80	80	80	
96½	82	7	Cont Gas & El 5s, 1958	83½	83	83½	+ ⅜
103½	96½	5	Continents Oil 5½s, 1937	92¾	92¼	92¾	
99¾	94	5	Cudahy Packing 5s, 1946	96¾	96¼	96¼	
		5	Do 5½s, 1937	94½	94	94	– ¼
100¾	95½	6	DET CITY GAS 5s, B, '50	96½	95½	96½	+ ½
106¾	103¾	12	Do 6s, '47	105½	105	105	– ¼
96	84	13	Det Int Bridge 6½s, '52	87	83	85	– 2
89¾	71	14	Dixie Gulf Gas 6½s, A, '37	73	72	73	– 1
114½	99	10	EL PASO N G 6½s, A, '43	108	105	105	– 2
120¾	99	6	Do 6½s, '38	111	111	112	– 2½
91¾	86¼	29	Emp Oil Ref 6½s, '42	87¾	86¾	86¾	– ¼
98¾	93	20	FAIRBANKS M 5s, '42	94½	93	93½	
103¾	99	178	Fed. Wat. Sup 5½s, '54	103¾	102½	102¾	
94½	88	11	Firestone Cot Mills 5s, '48	89½	89	89½	– ½
95¾	90½	14	Firestone T & Rub 5s, '42	92	90½	90½	– ½
96	94	7	Fisk Rub 5½s, '31	95	95	95	– ¼
93¾	78	60	Fla Pow Lt 5s, '54	77	75½	75¾	– ¼
118¾	97¼	23	GARLOCK PACK 6s, '39	117	112	112	– 6
97	92	83	Gatineau Pow 5s, '56	93½	92	93¼	+ ¼
100¾	98¼	5	Do 5s, '41	99¾	98¾	98¾	– ¼
87¾	80	22	Gen Am Inv 5s, A, '52	86	86	86	– 1½
108	100	46	Gen Ind Alc 6½s, 1944	100¼	100	100	
102¾	80	2	Gen Ltg 6½s, 2037	84	81	84	+ 3
123	99	428	Gen Rayon Ltd 6s, '48, A	78	78	78	
87¾	41¾	21	Gen Vend 6s, '37	123	106¾	123	+16
70¾	50	3	Georgia E'l'a Ry 6s, '46	51	51	51	– 2
100	97¾	87	Georgia Pow 5s, '67	98	94¾	95½	
108	103	3	Goodyear T & R 5½s, '31	105¾	105¾	105¾	
101½	97¾	60	Grand Trunk 6½s, '36	100½	100	100½	– ¼
102	99	20	Gulf Oil of Penn 5s, '37	105	105	105	– 2
92¼	93	20	Do 5s, '47, C	97½	97¾	97¾	– 2
106	98½	25	Gulf States Ut 5s, A, '56	93¾	93½	93½	– ¼
		82	Ground Gripper 6s, 1944	106	93½	106	+ 6¾
97¾	68	20	HOOD RUB 5½s, 1936	89	86	87	+ 1
89	83¼	4	Do '37	88	86	87	+ 1
82¾	74	16	Houst Gulf Gas 6s, A, '43	95½	83	83	– 1
92¾	75	14	Do 6½s, '43	77	74	75	+ ⅛
102¾	99¼	42	Hygrade Food Prod 6s, '49	99¾	99½	99¼	
101	97	7	ILL POW&LT, 5½s, B, '54	98	97½	98	
121½	102¾	5	Ind Oil & Gas 6s, '39	108	107¾	108	– ¾
100	99	36	Ind Pow & Lt 6s, A	103	103	103	
98¾	94	16	Inter Pow Sec 7s, '57	1937	95¾	95	– ¾
92	82½	2	Inter Sec & Sc, '47		94¾	95	+ ¼
104¾	101	48	Interst Nat G 6s, '36 x w	101	101	101	– ¼
98¾	84¼	10	Interst Pwr 5s, '57		84½	84½	– ½
97	86¼	18	Do 5s, '52	86	84½	84½	– ½
110	100	2	Invest Bd & Share 5s, '47	102	85¾	85¾	– 3¼
131⅞	35	70	Inv Co of Am 5s, A, '47	131¾	100	100	– 3
83	72	18	Do 5s, A, '47, w w	77	76½	76½	– 2½
94¾	89	5	Invest Eq 5s, '57 ex war	80	75	75	– 2
		1	Iowa-Neb Lt P 5s, A, '57	90	90	90	+ 1
105	103¾	1	JED HIGHL'D CL 6s, '41	105	105	105	
100¾	93	2	KELVINATOR 6s, '36 x w	74	74	74	
		87	Koppers Gas Coke 5s, '47	95½	94¼	94¾	+ ½
106	102	43	LEHIGH P Sec 6s, 2026	103	102¾	103	+ ½
94	90¾	12	Libby, McN & Lib 5s, '42	93	92¾	93	
80¼	77	27	Lone Star Gas 5s, '42	91¾	90¾	91¾	
106	101¾	2	Long Island Lt 6s, 1945	101¾	101¼	101¼	– ⅜
96¼	86¼	20	Louisiana P & Lt 5s, '57	90	85	90	
99¾	92						
113	109¾	737	Cit N W Ry 4½s, '49	113	84¼	83¾	– ¼
103	93	6	Cincinnati St Ry 5½s, '52	93¾	93¾	93¾	– ¼
92¾	82	27	Cities Service 5s, 1966	84	83	83	– 1
98¾	91	27	Cities Serv Gas 5½s, '42	97½	97¼	97¼	– ¼
97¼	92¼	59	Cities Ser Gas P L 6s, '43	97¾	97¾	97¾	– ¼
108	105	4	Cleve Elec Illum 7s, '41	108	105	106	+ 1
100	97¾	3	Cleve Term 6s, 1941	97¾	94¾	97¾	+ 1
99¾	97¾	2	Colum River Bldg 6½s, '53	85	85	85	– 1
90	74	1	Do 7s, 1943	78	78	78	– 1
100¾	98¾	2	Comm Larabee 6s, '41	76	75	75	+ 1
100¾	97¾	5	Con G & E Balt 5½s, '59	100	100	100	+ 1
99	79	2	Consol Publish 6½s, '51	97¾	97¾	97¾	– 1½
99½	82	25	Cont Textile 8s, 1941	80	80	80	
96½	82	7	Continents Oil 5½s, 1937	92¾	92¼	92¾	+ ⅜
103½	96½	5	Cudahy Packing 5s, 1946	96¾	96¼	96¼	
99¾	94	5	Do 5½s, 1937	94½	94	94	– ¼
100¾	95½	6	DET CITY GAS 5s, B, '50	96½	95½	96½	+ ½
106¾	103¾	12	Do 6s, '47	105½	105	105	– ¼
96	84	13	Det Int Bridge 6½s, '52	87	83	85	– 2
89¾	71	14	Dixie Gulf Gas 6½s, A, '37	73	72	73	– 1
114½	99	10	EL PASO N G 6½s, A, '43	108	105	105	– 2
120¾	99	6	Do 6½s, '38	111	111	112	– 2½
91¾	86¼	29	Emp Oil Ref 6½s, '42	87¾	86¾	86¾	– ¼
98¾	93	20	FAIRBANKS M 5s, '42	94½	93	93½	
103¾	99	178	Fed. Wat. Sup 5½s, '54	103¾	102½	102¾	
94½	88	11	Firestone Cot Mills 5s, '48	89½	89	89½	– ½
95¾	90½	14	Firestone T & Rub 5s, '42	92	90½	90½	– ½
96	94	7	Fisk Rub 5½s, '31	95	95	95	– ¼
93¾	78	60	Fla Pow Lt 5s, '54	77	75½	75¾	– ¼
118¾	97¼	23	GARLOCK PACK 6s, '39	117	112	112	– 6
97	92	83	Gatineau Pow 5s, '56	93½	92	93¼	+ ¼
100¾	98¼	5	Do 5s, '41	99¾	98¾	98¾	– ¼
87¾	80	22	Gen Am Inv 5s, A, '52	86	86	86	– 1½
108	100	46	Gen Ind Alc 6½s, 1944	100¼	100	100	
102¾	80	2	Gen Ltg 6½s, 2037	84	81	84	+ 3
123	99	428	Gen Rayon Ltd 6s, '48, A	78	78	78	
87¾	41¾	21	Gen Vend 6s, '37	123	106¾	123	+16
70¾	50	3	Georgia E'l'a Ry 6s, '46	51	51	51	– 2
100	97¾	87	Georgia Pow 5s, '67	98	94¾	95½	
108	103	3	Goodyear T & R 5½s, '31	105¾	105¾	105¾	
101½	97¾	60	Grand Trunk 6½s, '36	100½	100	100½	– ¼
102	99	20	Gulf Oil of Penn 5s, '37	105	105	105	– 2
92¼	93	20	Do 5s, '47, C	97½	97¾	97¾	– 2
106	98½	25	Gulf States Ut 5s, A, '56	93¾	93½	93½	– ¼
		82	Ground Gripper 6s, 1944	106	93½	106	+ 6¾
97¾	68	20	HOOD RUB 5½s, 1936	89	86	87	+ 1
89	83¼	4	Do '37	88	86	87	+ 1
82¾	74	16	Houst Gulf Gas 6s, A, '43	95½	83	83	– 1
92¾	75	14	Do 6½s, '43	77	74	75	+ ⅛
102¾	99¼	42	Hygrade Food Prod 6s, '49	99¾	99½	99¼	
101	97	7	ILL POW&LT, 5½s, B, '54	98	97½	98	
121½	102¾	5	Ind Oil & Gas 6s, '39	108	107¾	108	– ¾
100	99	36	Ind Pow & Lt 6s, A	103	103	103	
98¾	94	16	Inter Pow Sec 7s, '57	1937	95¾	95	– ¾
92	82½	2	Inter Sec & Sc, '47		94¾	95	+ ¼
104¾	101	48	Interst Nat G 6s, '36 x w	101	101	101	– ¼
98¾	84¼	10	Interst Pwr 5s, '57		84½	84½	– ½
97	86¼	18	Do 5s, '52	86	84½	84½	– ½
110	100	2	Invest Bd & Share 5s, '47	102	85¾	85¾	– 3¼
131⅞	35	70	Inv Co of Am 5s, A, '47	131¾	100	100	– 3
83	72	18	Do 5s, A, '47, w w	77	76½	76½	– 2½
94¾	89	5	Invest Eq 5s, '57 ex war	80	75	75	– 2
		1	Iowa-Neb Lt P 5s, A, '57	90	90	90	+ 1
105	103¾	1	JED HIGHL'D CL 6s, '41	105	105	105	
100¾	93	2	KELVINATOR 6s, '36 x w	74	74	74	
		87	Koppers Gas Coke 5s, '47	95½	94¼	94¾	+ ½
106	102	43	LEHIGH P Sec 6s, 2026	103	102¾	103	+ ½
94	90¾	12	Libby, McN & Lib 5s, '42	93	92¾	93	
80¼	77	27	Lone Star Gas 5s, '42	91¾	90¾	91¾	
106	101¾	2	Long Island Lt 6s, 1945	101¾	101¼	101¼	– ⅜
96¼	86¼	20	Louisiana P & Lt 5s, '57	90	85	90	
99¾	92						

1929 High	Low	Sales.		High	Low	Last	Net Chge.
103¾	96¾	25	Neisner Bros 6s, 1948	102	101	101¾	– ⅛
97¾	89¾	31	New Eng Gas & El 5s, '47	97¾	96¼	96	– ¼
97¾	85	13	Do 5s, 1948	97	96	96	
94	87	32	N Y & For Inv 5½s, A, '45	89¾	87	87	
93½	89	66	N Y Power & Lt 4½s, '67	92	87	87	– 1
105¾	104½	4	Niagara Falls Pow 6s, '50	105¾	92	91	91¼ + 1
101½	101¼	6	North Ind Pub Ser 5s, '66	103¾	101¾	105	
104	101	25	Nor St Pow 6½s, C, n, '36	103	103	104	
103	96	20	North Texas Util 5s, 1935	103	94¾	94¼	– 1½
93¾	86¼	32	OHIO POWER 4½s, D, '56	90¾	90	101	
101	97¾	3	Do 5s, B, 1952	98	98	90	– ¼
100½	98	14	Ohio River Edison 5s, '61	97¾	97¾	98	
102¾	96	14	Osgood Co 6s, 1938	97¾	97¾	97¾	– ¼
85¾	79¾	3	Oswego Falls 6s, 1941	82	82	82	– ¼
99¾	96	147	PENN D & W 6s, 1949	98¾	98	98¼	+ ¼
98¾	94¾	21	Pacific Gas & El 4½s, '57	97	96	96	
96¾	91	125	Pacific West Oil 6½s, '43	97¾	93¼	93¾	+ ⅜
97	89	2	Parmel Trans 6s, 1944	92	90¾	97¾	+ 3¾
102¾	95	4	Penn-Ohio Edis 5½s, B, '59	97¾	92	92	– ¼
103¾	95¾	31	Do 5s, 1950, ex war	96	96	96	– ¼
102¾	98	6	Penn Pow & Lt 5s, B, '52	100¾	100	100	– 1½
100	97¾	14	Do 5s, D, 1953	100¾	100	100	
105¾	102¾	54	Peoples Lt & Pow 5s, '79	103¾	103¾	103¾	– ¼
109¾	96	11	Philadelphia Elec Pow 5½s, '72	105	104¾	104¾	– ¼
99¾	94	6	Philadelphia Rapid Transit 6s, '62	97¾	96	96	
100¾	96	2	Phila Sub G & E 4½s, '67	97	97	97	+ 1
100¾	100	14	Pittsburgh Coal 6s, 1949	99¾	99	99	– ¼
139¾	96	2	Pittsburgh Steel 6s, 1945	102	101½	101¾	– ⅜
98	92¾	52	Power & Lt 6s, 1939	117¾	114	115	– ¾
96¾	92¾	5	Potomac Edison 5s, '56	95¾	94¾	94¾	– 2¾
98¾	94¼	3	Procter & Gamble 4½s, '47	96	96	96	
100¼	85	21	RELIANCE BR'ZE 6s, '44	95	95	95	– 1
112	92	185	Reliance Man 5s, 1954	112	108¾	111	+ 1½
102¾	97	11	Remington Arms 5½s, '30	97¾	97¾	97¾	– ¼
89	83	49	Roches Cen Pow 5s, A, '53	87¾	85

HENDERSON HEADS INVESTMENT TRUST

President of Rubber Exchange Joins New York and Republic Corporation.

F. R. Henderson, president of the Rubber Exchange of New York and member of the boards of governors of the National Raw Silk, National Metal and New York Hide exchanges, has accepted the presidency of the New York and Republic Corporation, a new investment trust, it was announced yesterday. Beyond the fact that the capitalization of the new company is $5,000,000 and that it has recently been incorporated in Delaware, no details have been announced. It is understood, however, that the company's charter gives it broad powers, permitting it to engage in virtually any financial operation, and that Mr. Henderson will be in sole charge, subject only to the directors, of the investments and other financial activities of the trust.

Mr. Henderson is widely known because of his successful organization of commodity exchanges. He was active in organizing each of the four exchanges with which he is now connected, and most recently devoted his attention to erect a central housing building for them. He intends to remain president of the Rubber Exchange, at least, until the expiration of his present term, according to the announcement.

Jersey City Depot Opens Today.

The Central Railroad of New Jersey will open its new station at Van Nostrand Place, Jersey City, today, on the main line between New York and Atlantic City.

MEETINGS ANNOUNCED

	Books Close	Date of Meeting.
Albany Perf. W. Paper Co.	Aug. 23	Sept. 16
Albany & Susq. R. R. Co.	Sep. 25	Oct. 15
Allis-Chalmers Mfg. Co.	Sep. 1	Sep. 20
Amer. Power & Light Co.	Sep. 20	Oct. 1
Amer. Shipbuilding Co.	Sep. 20	Oct. 1
Amer. Sugar Ref. Co.	Sep. 26	Oct. 16
Baldwin Loco. Works	Sept. 7	Oct. 3
Bklyn.-Manhattan Trans. Co.	Aug. 23	Sep. 16
Central R. R. of N. J.	Aug. 20	Sep. 20
Cin., Sat. & Chev. R. R. Co.	Sep. 25	Oct. 15
Conn. Ry. & Lighting Co.	Sep. 9	Sep. 25
Con. Railroads of Cuba		Sep. 30
Crex Carpet Co.	Sep. 10	Oct. 1
Cuba Co., The	Aug. 31	Sep. 30
Cuba R. R. Co.	Aug. 31	Sep. 30
Dunhill International, Inc.	July 23	Oct. 5
General Asphalt Co.	Aug. 22	Sep. 19
Great Northern Ry. Co.	Sep. 12	Oct. 10
Hawaiian P'apple Co., Ltd.	Oct. 10	Oct. 11
Houdaille-Hershey Corp.	Sep. 7	Sep. 27
New York Steam Corp.	Sep. 10	Sep. 20
Oppenheim, Co'e & Co. Inc.	Sep. 11	Oct. 1
Patino M. & E. Con., Inc.	Aug. 31	Oct. 15
Pittsburgh Steel Co.	Oct. 3	Oct. 29
Procter & Gamble Co.	Sep. 23	Oct. 9
Skelly Oil Co.	Sep. 28	Oct. 16
Southern Railway Co.	Sep. 10	Oct. 8
Sparks-Withington Co.	Sep. 13	Sep. 28
U S Rubber Co.	Oct. 1	Oct. 15
Victor Talking Machine Co.	Aug. 27	Sep. 16
Virginia-Carolina Chem Corp.	Sep. 10	Oct. 9
Western Pacific R R Corp.	Sep. 10	Oct. 1
Rights.		
Am Com Alc Co v t. Sec.	Sep. 24	Oct. 8
Am Tobacco Co.	Sep. 16	Oct. 1
Do Com B	Sep. 16	Oct. 1
Autosales Corp.	Aug. 30	Sep. 12
Bethlehem St Cp, com.	Sep. 20	Oct. 21
Bucyrus-Er Co, com.	Oct. 15	Dec. 2
Chicago & Nw Ry Co.	Sep. 24	Nov. 23
Do pf.	Sep. 24	Nov. 23
Con Gas Co N Y.	Sep. 19	Oct. 11
Coty, Inc.	Aug. 22	Sep. 3
Eastman Kod Co, c.	Aug. 30	Sep. 20
First National St.	Sep. 18	Sep. 25
Gen Asphalt Co, com.	Oct. 23	Nov. 7
Hayes Body Corp.	Sep. 16	Sep. 26
Lorillard (P) Co.	Sep. 6	Sep. 17
Manhattan A W Inc.	Sep. 3	Sep. 23
Murray Corp, Am.	Aug. 24	Sep. 3
Natl Dairy Prod Cp.	Sep. 3	Sep. 12
Pacific G & E Co.	Sep. 25	
Peoples Gas L & C.	Sep. 16	Oct. 1
Union Carb & C Cp.	Sep. 27	Oct. 17
Unit Carb Co vot tr.	Oct. 4	Oct. 28
Unit G Im Co, c.	Oct. 31	Dec. 16
Warner Br Pic, Inc, c.	Sep. 9	Sep. 17

DIVIDENDS DECLARED

The following dividends were announced during the week:

Steam Railroads.

Company.	Rate.	Per-iod.	Pay-able.	Hldrs. of Record.
Belgian Natl. Rys., part. pf. Am. shs.	$4.11	—	Sep. 21	Sep. 14
Boston & Me. pf.	—	Q	Oct. 1	Sep. 13
Do prior pf.	1½	Q	Oct. 1	Sep. 13
Do 1st pf., A	1¾	Q	Oct. 1	Sep. 13
Do 1st pf., B	2	Q	Oct. 1	Sep. 13
Do 1st pf., C	2½	Q	Oct. 1	Sep. 13
Do 1st pf., D	2½	Q	Oct. 1	Sep. 13
Do 1st pf., E	2½	Q	Oct. 1	Sep. 13
Boston & Prov.	2½	Q	Oct. 1	Sep. 20
Cleve., Cin., Chi. & St. Louis	2	Q	Oct. 19	Sep. 27
Do pf.	1½	Q	Oct. 10	Sep. 27
McKeesport Connect.	$2.50	Q	Nov. 1	Oct. 15
Southern Ry. M. & O. stock tr. ctfs.	2	S	Oct. 1	Sep. 16
New York Central	2	Q	Nov. 1	Sep. 27
Pitts., Bessemer & Lake Erie	75c	Q	Oct. 1	Sep. 15
Pitts., Fort Wayne & Chicago	1¾	Q	Oct. 1	Sep. 10
Do pf.	1¾	Q	Oct. 1	Sep. 10
Rutland R. R. pf.	2	Acc	Oct. 15	Sep. 30
Southern Ry.	2	Q	Nov. 1	Oct. 1
Do pf.	1¼	Q	Nov. 1	Oct. 1
Wabash Ry. pf., A	$1.25	Q	Nov. 25	Oct. 25
W. Jersey & Seash.	$1.25	S	Oct. 15	Oct. 1

Public Utilities.

Company.	Rate.	Per-iod.	Pay-able.	Hldrs. of Record.
Ala. Pwr. $7 pf.	$1.75	Q	Nov. 1	Oct. 15
Do $6 pf.	$1.50	Q	Nov. 1	Oct. 15
Do $5 pf.	$1.25	Q	Nov. 1	Oct. 15
Amal. El. (Can.) pf.	75c	—	Oct. 15	Sep. 27
Am. Cnwlth. Pow. 1st pf.	$1.50	Q	Oct. 1	Sep. 14
Am. & For. Pr. Allot. ctfs. 65% pd.	$1.13¾	Q	Oct. 1	Sep. 14
Am. D. Tel. of N. J.	$1	Q	Oct. 15	Sep. 15
Do pf.	1¾	Q	Oct. 15	Sep. 15
Am. Gas (N. J.)	2	Q	Sep. 28	Sep. 20
Am. Public Ser. pf.	$1.75	Q	Oct. 1	Sep. 16
Am. States P. S. A.	40c	Q	Oct. 1	Sep. 20
Do pf.	$1.50	Q	Oct. 1	Sep. 20
Am. Superpr. 1st pf.	$1.50	Q	Oct. 1	Sep. 14
Do $6 pf.	$1.50	Q	Oct. 1	Sep. 14
Assoc. G. & E., A.	40	Stk	Nov. 1	Sep. 20
Assoc. Tel. & Tel., A.	$1	Q	Oct. 1	Sep. 20
Barcelona Tr., L. & Pwr. partic. pf.	1¾	Q	Oct. 1	Sep. 20
Boston & Me. pf.	—	Q	Oct. 1	Sep. 13
Birm'ham El. $7 pf.	$1.75	Q	Oct. 1	Sep. 13
Do $6 pf.	$1.50	Q	Oct. 1	Sep. 13
Buf., Niag. & E., P.	30c	Q	Sep. 30	Sep. 12
Do Class A	30c	Q	Sep. 30	Sep. 12
Do pf.	$1.25	Q	Nov. 1	Oct. 15
Do 1st pf.	$1.25	Q	Nov. 1	Oct. 15
Calgary Pwr. pf.	1¼	Q	Oct. 1	Sep. 14
Capital Tr., Wash., D. C.	1¾	Q	Oct. 1	Sep. 14
Com. Tel. part. stk.	50c	Q	Oct. 1	Sep. 21
Cons. Gas of N. Y. $5 pf.	$1.25	Q	Nov. 1	Sep. 28
Eastern N. J. Pwr. 6% pf.	1½	Q	Oct. 1	Sep. 14
Do 6½% pf.	1⅝	Q	Oct. 1	Sep. 14
Do 7% pf.	1¾	Q	Oct. 1	Sep. 14
Do 8% pf.	2	Q	Oct. 1	Sep. 14
El. Pr. & Lt. allot. ctfs. full paid.	1¾	Q	Oct. 1	Sep. 14
Do al. cfs. 80% pd.	⅞	Q	Oct. 1	Sep. 14
Empire Pwr. $6 pf.	$1.50	Q	Oct. 1	Sep. 17
Do partic. stock	50c	—	Oct. 1	Sep. 17
For. Ls. & P. $6 pf.	$1.50	Q	Oct. 1	Sep. 20
Gen. Pub. Util. pf.	$7	Q	Oct. 1	Sep. 14
Gen. Wat. W. & El.	50c	Q	Oct. 1	Sep. 16
Do $7 pf.	$1.75	Q	Oct. 1	Sep. 16
Do $6.50 pf.	$1.62½	Q	Oct. 1	Sep. 16
Ga. Pwr. $5 pf.	$1.25	Q	Oct. 1	Sep. 14
Do $5 pf.	$1.25	Q	Oct. 1	Sep. 14
Air Reduction, Inc.	75c	Q	Oct. 15	Sep. 20
Do pf.	$1.50	Ex.	Oct. 15	Sep. 30
Airway Elec. Appli.	62½c	Q	Oct. 1	Sep. 20
Do pf.	—	—	Oct. 1	Sep. 20
Alliance Inv. Corp.	20c	Q	Oct. 1	Sep. 13
Do	—	Stk	Oct. 1	Sep. 13
Do pf.	$5	—	Oct. 1	Sep. 13
Allied Retrig. Ind. pf. pf.	$1.50	—	Oct. 1	Sep. 16
Alum. Goods Mfg.	30c	—	Oct. 1	Sep. 20
Am. Brake S. & F.	60c	Q	Sep. 30	Sep. 20
Do pf.	1¾	Q	Sep. 30	Sep. 20
Am. Coml. Alcohol.	40c	Q	Oct. 1	Sep. 13
Do pf.	1¾	Q	Nov. 1	Oct. 10
Amerada Corp.	50c	Q	Oct. 31	Oct. 15
Am. Express	$1.50	Q	Oct. 1	Sep. 20
Am. Felt pf.	1¾	Q	Oct. 1	Sep. 20
Am. Hard Rub. pf. 2	—	Q	Oct. 1	Sep. 15
Am. London & Kmp. Corp. pf.	75c	Q	Oct. 1	Sep. 20
Am. Malm Products.	50c	Q	Sep. 30	Sep. 16
Do pf.	1¾	Q	Sep. 30	Sep. 16
Am. Mining	50c	Q	Sep. 25	Sep. 16
Do	10s	Ex.	Sep. 25	Sep. 16
Am. & Overseas Inv. com. B	15c	Q	Oct. 1	Sep. 20
Do A allot. ctfs.	15c	Q	Oct. 1	Sep. 20
Do B pf.	$1.50	Q	Oct. 1	Sep. 20
Am. Seating	50c	Q	Oct. 1	Sep. 16
Am. Shares, Inc.	60c	In.	Oct. 1	Sep. 16
Am. Thermos 1st pf.	$7.87½	Q	Oct. 1	Sep. 20
Am. Type Founders 2	5	Q	Oct. 1	Sep. 16
Do pf.	1¾	Q	Oct. 15	Oct. 5
Am. Wringer	75c	—	Oct. 1	Sep. 16
Am. Z., L. & S. pf.	$1.50	—	Oct. 1	Sep. 19
Amrad Corp.	25c	—	Oct. 1	Sep. 20
Anchor Cap Corp.	60c	Q	Oct. 1	Sep. 20
Do pf.	$1.62½	Q	Oct. 1	Sep. 20
Artloom Corp.	50c	Q	Oct. 1	Sep. 20
Atlas Plywood	100	Stk	Oct. 1	Sep. 20
Auburn Automobile	$1	Q	Oct. 1	Sep. 20
Do	3	Stk	Oct. 1	Sep. 20
Auto. Vet. stamping pr. part. stk.	50c	Q	Oct. 1	Sep. 14
Auto Sales Corp. pf.	75c	Q	Oct. 15	Sep. 30
Aviation Finan. Tech. pf.	1¼	Q	Oct. 1	Sep. 16
Do Class A	50c	Q	Oct. 1	Sep. 16
Babcock & Wilcox	1¾	Q	Oct. 1	Sep. 20
Backstay Welt Co.	50c	Q	Oct. 1	Sep. 20
Do	5	Stk	Oct. 1	Sep. 20
Bankers Securities	75c	Q	Oct. 15	Sep. 30
Do	50c	Ex.	Oct. 15	Sep. 30
Do partic. pf.	1½	Q	Oct. 15	Sep. 30
Bankoklahoma Holdg.	25c	Q	Oct. 1	Sep. 20
Baxter L'ndries, A.	15c	Q	Oct. 1	Sep. 20
Do pf.	50c	Ex.	Oct. 1	Sep. 20
Bayuk Cigars, Inc.	50c	Q	Oct. 15	Sep. 30
Do 1st pf.	1¾	Q	Oct. 15	Sep. 30
Beatty Bros.	50c	Q	Oct. 1	Sep. 14
Benson & Hdgs. pf.	1¾	Q	Oct. 1	Sep. 20
Binks Mfg. pf.	2.05½c	Q	Oct. 1	Sep. 20
Bloch Pf. $5	$1.25	Q	Oct. 1	Sep. 16
Brandram-Hend. pf.	1¾	Q	Oct. 1	Sep. 2
Bridgeport Mach. pf.	$1.75	Q	Oct. 1	Sep. 20
Brit.-Am. Oil reg. sh.	25c	Q	Oct. 1	Sep. 20
Do bearer sh.	25c	Ex.	Oct. 1	Sep. 13
Brit. Col. Pack. pf.	1¾	Q	Oct. 1	Sep. 13
Brunswick-Balke-Collender pf.	1¾	Q	Oct. 1	Sep. 21
Buffalo Forge Co.	50c	Q	Sep. 30	Sep. 20
Bulkart (F.) M. pf.	55c	Q	Oct. 1	Sep. 20
Butte & Super. Min.	50c	Q	Sep. 20	Sep. 18
Calamba Sugar Est.	40c	Q	Oct. 1	Sep. 15
Calif. Packing	85c	Q	Oct. 1	Sep. 15
Calif. Art Tile, A.	43¾c	Q	Sep. 30	Sep. 16
Do B	20c	Q	Sep. 30	Sep. 16
Calif. Consumers pf.	$1.75	Q	Oct. 1	Sep. 16
Cambria Iron	$1	—	Oct. 1	Sep. 14
Campo Corp. (No. 1)	60c	Q	Oct. 1	Sep. 20
Can. Gyps. & Alab.	37½c	—	Oct. 1	Sep. 14
Canadian Canners	12½c	Q	Oct. 1	Sep. 14
Do 1st pf.	$1.50	Q	Oct. 1	Sep. 14
Do convert.	20c	Q	Oct. 1	Sep. 14
Can. Locomotive pf.	1¾	Q	Oct. 1	Sep. 20
Cannon Mills	70c	Q	Oct. 1	Sep. 18
Capital Admin. pf. A	75c	Q	Oct. 1	Sep. 20
Carey (Phil.) Mfg.	$2	Q	Sep. 14	Sep. 10
Do pf.	$1.50	Q	Sep. 30	Sep. 20
Carpel Corp.	20c	Q	Oct. 1	Sep. 15
Do pf.	12½c	Ex.	Oct. 1	Sep. 15
Carthage Mills	$2	Acc	Sep. 30	Sep. 16
Cavan'gh-Dobbs pf.	1¾	Q	Oct. 1	Sep. 20
Celanese Corp. of Am. 1st pf.	$1.75	Q	Oct. 1	Sep. 20
Cent. Coal & C. pf.	1¾	Q	Oct. 15	Sep. 30
Central Radio Tube Lamp, A	37½c	Q	Oct. 1	Sep. 20
Do B	37½c	Q	Oct. 1	Sep. 20
Century Ribbon Mills	1½	Q	Oct. 1	Sep. 15
Chain Store St. (In.)	1½	Q	Oct. 1	Sep. 15
Channon (H.) Co. 1st and 2d pf.	1¾	Q	Oct. 1	Sep. 20
Chase Brass & Copper pf. A	1¾	Q	Sep. 30	Sep. 20
Chicago Flex. Shaft.	30c	Q	Oct. 1	—
Chic. Pneum. Tool pf.	87½c	Q	Oct. 1	Sep. 20
Chicago Towel	$1.25	Q	Oct. 1	Sep. 20
Do pf.	$1.75	Q	Oct. 1	Sep. 20
Chickasha Cott. Oil	75c	Q	Jan. 1	Dec. 10
Cincinnati Adv. Pro.	15c	Q	Oct. 1	Sep. 20
Cinc. Bell Crank pf.	56c	Q	Oct. 1	Sep. 20
Clorox Chem. A&B	50c	Q	Oct. 1	Sep. 20
Coca-Cola Bot. of Can.	62½c	Q	Oct. 1	Sep. 14
Colgate-Palm.-Peet.	50c	Q	Oct. 15	Oct. 1
Colonial Financial.				
Do pf.	1¾	Q	Oct. 1	Sep. 23
Columbia Pict.	25c	Q	Oct. 1	Sep. 20
Do pf.	1¾	Q	Oct. 1	Sep. 20
Columbian Carbon	50c	Q	Oct. 1	Sep. 16
Conduits Co., Ltd.	25c	Q	Oct. 1	Sep. 30
Do pf.	1¾	Q	Oct. 1	Sep. 30
Conley Tank Car pf.	2	Q	Sep. 30	Sep. 20
Consol. Film Indus. common and pf.	50c	Q	Oct. 1	Sep. 18
Cons. Lead & Zinc.	25c	Q	Oct. 1	Sep. 20
Contin. Baking pf.	$2	Q	Oct. 1	Sep. 18
Cont. Diam. Fibre.	50c	Q	Sep. 30	Sep. 27
Contin. Steel pf.	1¾	Q	Oct. 1	Sep. 18
Cooper-Bessemer	50c	Q	Sep. 20	Sep. 10
Do pf.	75c	Q	Sep. 30	Sep. 10
Coronet Phos.	$1	—	Oct. 1	Sep. 14
Courier-Post Co. pf.	1¾	Q	Oct. 1	Sep. 15
Crasson-Cons. Gold Min. & Mill.	2c	Q	Oct. 10	Sep. 20
Cosden & Co.	$2.50	Q	Oct. 1	Sep. 20
Crown Cork & S. A.	25c	Q	Oct. 1	Sep. 20
Do $2.70 pf.	67c	Q	Sep. 15	Aug. 31
Crum & Forster B.	25c	Q	Oct. 15	—
Davenport H. Mills	50c	Q	Oct. 15	Oct. 1
Do pf.	$1.75	Q	Oct. 1	Sep. 20
Dayfield Realty pf.	3½	S	Oct. 1	Oct. 1
Deisel Wemmer Gil.	37½c	Q	Sep. 16	Sep. 14
Det. & Clev. Navig.	30c	Q	Oct. 1	Sep. 14
Devoe & Ray., A&B	50c	Q	Oct. 1	Sep. 20
Do A & B	15c	Ex.	Oct. 1	Sep. 20
Do 1st & 2d pf.	60c	Q	Oct. 1	Sep. 20
Diamond Shoe	37½c	Q	Oct. 1	Sep. 20
Do 6½% pf.	1¾	Q	Oct. 1	Sep. 20
Dome Mines, Ltd.	25c	Q	Oct. 21	Sep. 30
Domin'n Rubber pf.	1¾	Q	Sep. 30	Sep. 23
Dominion Textile.	$1.25	Q	Oct. 1	Sep. 16
Do pf.	1¾	Q	Oct. 15	Sep. 30
Duplan Silk pf.	$2	Q	Oct. 1	Sep. 20
Durant Mot. of Can.	20c	—	Oct. 1	Sep. 10
Early & Daniels.	15c	Q	Sep. 20	Sep. 20
Do pf.	1¾	Q	Sep. 20	Sep. 20
Eastern Gas & Fuel Assoc. pf.	$1.12½	Q	Oct. 1	Sep. 20
Do 6% pf.	75c	Q	Oct. 1	Sep. 20
Eastl. Roll. Mill.	37½c	Q	Oct. 1	Sep. 20
East. Util. Inv. Co. partic. pref.	1.75	Q	Nov. 1	Sep. 20
Do 6% pf.	$1.50	Q	Dec. 1	Oct. 31
Do $7 pf.	$1.75	Q	Dec. 2	Oct. 31
Do prior pf.	$1.25	Q	Jan. 2. '30	Nov. 30
Econ. Groc. Stores.	25c	Q	Oct. 15	Oct. 1
Edison Bros. Stores.	25c	In.	Oct. 20	Sep. 20
Electric Auto-Lite.	$1	Q	Oct. 1	—
Do	50c	Ex.	Oct. 1	Sep. 24
Do pf.	1¾	Q	Oct. 1	—
Emerson Electric pf.	1¾	Q	Oct. 1	Sep. 20
Empire Safe Deposit	2½	Q	Sep. 28	Sep. 21
Evans Auto Loading	62½c	Q	Oct. 1	Sep. 20
Ex-Cell-O Airc. & T.	75c	Q	Oct. 1	Sep. 16
Fash. F. Assn., Inc.	25c	Q	Sep. 30	Sep. 16
Do	2	Stk	Sep. 30	Sep. 16
Do pf.	1¾	Q	Nov. 1	Oct. 15
Fed. Bake Shops pf.	1¾	Q	Oct. 1	Sep. 9
Federal Screw Wks.	75c	Q	Oct. 1	Sep. 20
Fiene's (W.) Sons Co. pf.	$1.62½	Q	Oct. 1	Sep. 20
Financial Inv., Ltd.	2	—	Oct. 1	Sep. 14
First Investors Co. of N. H.	75c	Q	Oct. 1	Sep. 16
Do convert. pf.	12½c	Ex.	Oct. 1	Sep. 16
Fore, Inv. Pr. pf.	40c	Q	Oct. 1	Sep. 16
Foremost Fabrics	50c	Q	Oct. 15	Oct. 1
Formica Insulation	55c	Ex.	Oct. 1	Sep. 14
Found. H. Co., Inc.	2½	Stk.	Oct. 1	Sep. 20
Fraser Co., Ltd.	25c	—	Sep. 30	Sep. 20
Gen. Baking Co. pf.	$2	Q	Sep. 30	Sep. 21
Gen. Mills, Inc. pf.	$1.50	Q	Oct. 1	Sep. 14
Gen. Print. Ink	62½c	Q	Oct. 1	Sep. 16
Do pf.	$1.50	Q	Oct. 1	Sep. 16
Gen. Refractories	75c	Q	Oct. 1	Sep. 14
Gillette Safety Razor pf.	$1.75	Q	Oct. 1	Sep. 14
Glen Alden Coal	$2.50	Q	Sep. 30	Sep. 10
Globe Financial	60c	Q	Oct. 1	Sep. 20
Goldblatt Bros.	37½c	Q	Oct. 1	Sep. 14
Goodyear T. Mills pf.	$1.75	Q	Oct. 1	Sep. 20
Goodyear T. & R. of California pf.	$1.75	Q	Oct. 1	Sep. 20
Gorton Pew Fisher.	75c	Q	Oct. 1	Sep. 20
Goulds Pumps	2	Q	Oct. 1	Sep. 20
Do pf.	1¾	Q	Oct. 1	Sep. 20
Ground Grip. Shoe.	25c	Q	Oct. 15	Oct. 10
Do	25c	Ex.	Oct. 15	Oct. 10
Do pf.	75c	Q	Oct. 15	Oct. 10
Guardian Inv. Corp. $7 1st pf.	$1.75	Q	Oct. 1	Sep. 16
Do $6 1st pf.	$1.50	Q	Oct. 1	Sep. 16
Do 2d pf.	$1.50	Q	Oct. 1	Sep. 16
Gulf Oil Corp.	37½c	Q	Oct. 1	Sep. 16
Hahn Dept. St. pf.	1¾	Q	Oct. 1	Sep. 21
Ham'mill Pap. pf.	1¾	Q	Oct. 1	Sep. 20
Hazel Atlas Glass	35c	Q	Oct. 1	Sep. 17
Do	25c	Ex.	Oct. 1	Sep. 17
Hercules Motors	45c	Q	Oct. 1	Sep. 20
Holly Oil	25c	Q	Sep. 30	Sep. 12
Home Title Mining (monthly)	50c	M	Sep. 25	Sep. 20
Househ'd Fin. Corp. partic. pf.	75c	Q	Oct. 15	Oct. 1
Do mo. pref.	40	Mo.	Oct. 15	Oct. 1
Hunts, Ltd., Cl. A & B	25c	Q	Oct. 1	Sep. 20
Hydraulic Press	25c	Q	Oct. 1	Sep. 20
Do stock dividend	20	Stk	Oct. 1	Sep. 20
Hygrade Lamp Co.	75c	Q	Oct. 1	Sep. 16
Do $6.50 pf.	$1.62½	Q	Oct. 1	Sep. 16
Indep. Oil & Gas.	5c	Q	Oct. 1	Sep. 20
Ind. Acc. Co. 1st pf.	$1.75	Q	Oct. 1	Sep. 20
Do 2d pf.	$2	Q	Oct. 1	Sep. 20
Insur. Securities Co.	2½	Q	Oct. 1	Sep. 20
Int. Cement pf.	$1.50	Q	Oct. 1	Sep. 11
Int. Match com. A pf.	90c	Q	Oct. 15	Sep. 25
Int. Metal. of Can. pf.	1¾	Q	Nov. 1	Sep. 20
Int. Paper, 7% pf.	1¾	Q	Oct. 15	Sep. 25
Do 6% pf.	1½	Q	Oct. 15	Sep. 25
Int. P. & P. 6% pf.	1½	Q	Oct. 1	Sep. 20
Do 7% pf.	1¾	Q	Oct. 1	Sep. 20
Int. Products pf.	$1.50	Q	Sep. 30	Sep. 16
Interstate Dept. Stores	50c	Q	Oct. 1	Sep. 20
Investors Equity pf.	$1.87½	Q	Oct. 1	Sep. 16
Intern. T. & T. new	30c	Q	Oct. 15	Sep. 30
Island Creek Coal	$1	Q	Oct. 1	Sep. 20
Do pf.	$1.50	Q	Oct. 1	Sep. 13
Jonas & Naumburg Corp.	25	Q	Oct. 1	Sep. 20
Kalamazoo Stove	$1.12½	Q	Oct. 1	Sep. 15
Kaufmann Dept. St. pf.	$7.87½	Q	Oct. 1	Sep. 20
Keith-Alb.-Orph. pf.	$1.75	Q	Oct. 1	Sep. 21
Ky. Cash Credit	15c	Q	Sep. 20	Sep. 5
Do	15c	Q	Dec. 20	Dec. 5
Do pf.	1¾	Q	Sep. 25	Sep. 5
Kirsch Co.	30c	Q	Oct. 1	Sep. 16
Knott Corp.	60c	Q	Oct. 1	Sep. 16
Lake Bryan, Inc.	10c	Q	Oct. 1	Sep. 16
Lane Drug Strs. pf.	8%	Q	Oct. 1	Sep. 20
Landis Machine	15c	Q	Nov. 15	Nov. 1
Lanston Mono.	$2.50	Q	Oct. 25	Oct. 1
Lawyers T. & C. Co.	1	Q	Oct. 1	Sep. 16
Lehigh Port. Cem.	62½c	Q	Nov. 1	Oct. 14
Liberty Chs. (No. 1)	50c	Q	Oct. 1	Sep. 20
Do	2	Stk	Dec. 31	—
Do	1	Stk	Dec. 31	—
Do pf.	1¾	Q	Oct. 1	Sep. 20
Linde Air Prod. pf.	1¾	Q	Oct. 1	Sep. 20
Lion Amusement pf.	$1.75	Q	Oct. 1	Sep. 20
Mahon (R. C.) pf.	50c	Q	Oct. 1	Sep. 16
Marion S. Shovel pf.	1¾	Q	Oct. 1	Sep. 16
Marlin-Rockwell	50c	Q	Oct. 1	Sep. 20
Marsh Fabrics	50c	Q	Oct. 1	Sep. 16
Martel Mills pf.	$1.75	Q	Oct. 1	Sep. 20
Md. Cash Credit	15c	Q	Sep. 25	Sep. 16
Do pf.	1¾	Q	Sep. 25	Sep. 16
Massey Oil	5	Stk	Oct. 1	Sep. 16
Maud Muller Candy	25c	Q	Oct. 1	Sep. 20
McCall Corp.	62½c	Q	Oct. 1	Oct. 1
McCord Rad. Mfg. A	15c	Q	Oct. 1	Sep. 20
McGraw-Hill Pub.	50c	Q	Oct. 1	Sep. 20
Mexican Pet. Corp.	$1.50	Q	Oct. 1	Sep. 20
Mid. States Oil Corp.	1¾	Q	Oct. 1	Sep. 20
Marek Corp. pf.	$1	Q	Oct. 1	Sep. 17
Do	100	Stk	Oct. 1	Sep. 17
Morrisons Chemicals	$1.50	Q	Oct. 1	Sep. 16
Michigan Steel	62½c	Q	Oct. 10	Oct. 1
Do	25c	Ex.	Oct. 10	Oct. 1
Milgrim (H.) & Sr. pf.	$1.75	Q	Oct. 1	Sep. 21
Monarch Realty pf.	1¾	Q	Sep. 30	Aug. 31
Do pf., Class A	12½c	Q	Sep. 30	Aug. 31
Milnor, Inc.	25c	Q	Oct. 1	Sep. 16
Monroe Chemical	37½c	Q	Oct. 1	Sep. 14
Do pf.	87½c	Q	Oct. 1	Sep. 14
Motion Picture Capital Corp. pf.	$1.25	—	Sep. 30	Sep. 16
Murray Corp. of A.	5	Stk	Oct. 15	Sep. 16
Do	$1.50	Q	Oct. 1	Sep. 16
Nat. Battery pf.	55c	Q	Oct. 1	Sep. 16
Nat. Cash Credit	20c	Q	Oct. 1	Sep. 9
Do pf.	87½c	Q	Oct. 1	Sep. 9
Nat. Casket	15c	Q	Oct. 1	Sep. 9
Do pf.	20c	Ex.	Oct. 1	Sep. 9
Do pf.	87½c	Oct.	Oct. 1	Sep. 9
Nat. Licorice pf.	1¾	Q	Oct. 1	Sep. 20
Nat. Refining pf.	2	Q	Oct. 1	Sep. 21
Nat. Standard Co.	75c	Q	Oct. 1	Sep. 6
Do	25c	Ex.	Oct. 1	Sep. 6
Nevada Con. Cop.	75c	Q	Sep. 30	Sep. 18
Newberry (J. J.) R. Co. 6½% pf.	1¾	Q	Nov. 1	Oct. 18
Do 6% pf.	1½	Q	Nov. 1	Oct. 18
N. Y. Pet. Royalty	25c	Q	Sep. 20	Sep. 14
N. Y. Rity. & L. pf.	1½	Q	Sep. 20	Sep. 21
Niplssing Mines	7½c	Q	Oct. 21	Sep. 20
North Amer. Car.	$1	Q	Oct. 1	Sep. 20
Do pf.	$1.50	Q	Oct. 1	Sep. 20
Nor. Am. Cream. A	35c	Q	Oct. 1	Sep. 16
North Am. Oil Cons.	10c	M	Oct. 1	Sep. 20
Northwest Bancorp.	45c	Q	Oct. 1	Sep. 20
Northwestern Yeast	3	Q	Sep. 15	Sep. 12
Novadel-Agene Corp.	50c	Q	Oct. 1	Sep. 23
Do pf.	1¾	Q	Oct. 1	Sep. 23
Noyes (Ch. F.) Co.	40c	Q	Oct. 1	Sep. 17
Occidental Petrol'm.

LATEST DEALINGS IN REALTY

EXCESS BUYING IN BUILDING TRADES

Piping Industry Plans Mass Meeting to Discuss Existing Problems.

CREDIT CONDITION SERIOUS

Heavy Pressure to Buy Materials, Says Secretary of Piping Contractors.

One result of the troublesome conditions existing in the building industry, announces Allen E. Beals in the current Dow Service Daily Building Reports, will be a mass meeting of the New York City heating and piping and allied trades to be held late this month or early in October, for the purpose of taking necessary action to establish public confidence in that part of the building construction industry.

Mr. Beals also calls attention to the fact that, at the October meeting of the directors of the Heating and Piping Contractors' National Association in Louisville, methods will be discussed toward mitigating some of the evils from which the heating and piping contractors are suffering, to a greater or less extent, all over the United States.

William E. Taylor, executive secretary of the Heating and Piping Contractors' New York City Association at 50 Union Square, in commenting on the recent statement by District Attorney John E. McGeehan of the Bronx that the men harassing the building construction industry in that borough are not underworld characters, but business men who have turned from legitimate methods to illegal practice, said that the reason why many of these contractors now find themselves in the toils of the law is because they have been forced into such a situation as the result of the abuse of credit over so long a period that such practices seemed to be the only way out of their industrial dilemmas.

Pressure to Buy Material.

"During recent years there has been great production at manufacturing centres," said Mr. Taylor. "It has resulted in great pressure being applied to distributers to find a market for the material produced, causing great numbers of buyers to take the product of the mills whether they had money with which to pay for it, credit or not, trusting to luck, diversion of borrowed building funds and other devices to avoid the inevitable day of reckoning.

"This has raised up not only in this city, but in all parts of the country a great many irresponsible heating and piping contractors. Today there are 2,500 such contractors alone in the city of New York, most of whom every business day in the year are placing orders for the delivery of heating and piping material that they cannot see their way clear to pay for because their inexperience and irresponsibility have caused them to bid on and accept installation jobs that cannot possibly be completed for the amount named in their contract.

"The Heating and Piping Contractors' New York City Association set up machinery through the operation of certified heating based upon a national code of heating standards, with the cooperation of the National Surety Company, which guarantees the accuracy of this code and operation of the heating contractors under it.

Forming Board of Trade.

"In addition to this method of operation we have decided to organize a Heating Board of Trade, through which it is expected that all elements, consisting of manufacturers, jobbers and contractors, may have common point of contact and through such contact be, actually, the voice of the industry.

"Credit control will be the framework about which this structure of public confidence will be reared. It will involve investigation into the finances of listed contractors and when we ascertain how much they owe, we will lay out a plan of amortization whereby the contractor can pay off his indebtedness to the dealer, jobber or manufacturer, and he will then be in a position more completely to live up to the standard set by the Jobbers' Credit Association.

"There is no occasion for policies and practices that lead to 'racketeering' or worse, and the best part of it is that the bonded certification of heating and piping in New York has won the endorsement of loaning institutions and real estate boards.

"The plan is capable of expansion into other trades and I believe it offers a way out of the difficulties which at present appear to have a strangle hold on the building industry."

STEEL FOR NEW WALDORF.

Contract Award for 27,000 Tons Costing $2,250,000.

The Thompson, Starrett Company, builders of the new Waldorf-Astoria Hotel, announces that the structural steel contract for the building has been awarded to the McClintic-Marshall Company of this city. It calls for a total tonnage of 27,100 tons of steel. This is one of the largest orders for structural steel which has been placed in recent years, the total tonnage exceeding that used in the Woolworth Building by 4,750 tons. The cost will be in excess of $2,250,000.

The new Waldorf will be forty-six stories in height, covering the block bounded by Park and Lexington Avenues, Forty-ninth and Fiftieth Streets.

Big Union City Lease by Loft.

Loft, Inc., has leased the three buildings in Union City, N. J., fronting 75 feet on Bergenline Avenue and 98 feet on Thirty-eighth Street for the expansion of its restaurant and candy business there. On expiration of existing leases a new building will be erected. The lease just taken covers a 20-year term at an aggregate rental exceeding $1,000,000. Max Bernfield was the broker.

CIVIC ASSOCIATION FOR SHERIDAN SQUARE

Many Improvements Planned for Old Greenwich Village Home Locality.

Property owners and business interests in and around Sheridan Square have just organized the Sheridan Square Association. The locality is in the heart of Greenwich Village, and within recent years a very desirable apartment house community has been developed in its neighborhood. Facing the square at the corner of Grove Street a fourteen-story apartment building is now nearing completion. It is the tallest residential structure in the Greenwich Village precincts west of Sixth Avenue.

A preliminary meeting was held last week at which Maurice Deutsch, the realty operator, presided. The aims of the organization were outlined and the following were named as temporary officers: President, George H. Hallanan; vice presidents, Maurice Deutsch, Vincent C. Peppe and Alexander Hammerslough; secretary, H. S. Hillyer; treasurer, J. D. Robilotto.

The first general meeting of the association has been called for next Wednesday afternoon at 2:30 o'clock at the Greenwich Village Inn, 5 Sheridan Square. Invitations have been extended to several hundred residents and others interested in obtaining proper improvements for the locality between Sixth Avenue and the North River, bounded by Eleventh Street on the north and Clarkson Street on the south.

"The main object of the association," explained Mr. Hallanan, whose father, the late Michael Hallanan, was instrumental in giving the present name to Sheridan Square, "is to promote the interests of the owners and tenants living in and around the square and to cooperate with the Washington Square and other neighboring association in obtaining civic and other improvements of value to the locality."

With the extensive apartment house developments on and around Sheridan Square, the association proposes to work for better lighting facilities, the maintenance of existing zoning restrictions and naming the Seventh Avenue subway station there, now known as Christopher Street, as the Sheridan Square station.

WESTCHESTER DEALS.

Home Buyers in Pelham Manor and Ossining.

Alexander Van Wagener, a Brooklyn lawyer, has purchased from Lester D. Lott the latter's residence at Rochelle Terrace, Pelham Manor. Murray B. Parks was the broker.

Fish & Marvin sold for D. & S. L. Adler a residence on Pocantico Road, Briarcliff Knolls, Ossining, to Dr. Clarence K. Stone. The plot contains about one-quarter of an acre.

NEW JERSEY SALES.

Builder Buys Two Lots at Morristown for Improvement.

G. Crawford Smith Company sold for the L. M. W. Construction Company two lots at the corner of Columbia and Mackenzie Roads, Morristown, to Paul Volentine, builder, for residential improvement.

Mrs. Anna Blaso purchased from John R. Dobbielear the two-family dwelling at 17 Edna Place, North Bergen, on a plot 25 by 100 feet. J. I. Kislak, Inc., acted as broker.

West Side Warehouse Lease.

The Cape Holding Company, Inc., leased from D. Angelbeck the five-story warehouse, 50 by 100, at 144-146 West Ninetieth Street for a term of twenty-one years. Henry Waltemade, Inc., and the Flohar Realty Corporation were the brokers.

Brooklyn Apartment Sold.

The Dersh Realty Corporation purchased from the Montgomery-Troy Realty Company, Inc., the six-story elevator apartment house on the northwest corner of Avenue D and East Thirty-seventh Street, Brooklyn. Charles Lifman was the broker.

APARTMENT LEASES.

Sidney Otis, H. G. Hodgson, W. Paton Thomson, William K. Jacobs Jr. and William R. Jones, in 37 Park Avenue and Samuel Genis and William J. McDonald in 1,045 Park Avenue. Through the Benjamin Winter Management Company.

Charles C. Hedlund in new fourteen-story apartment nearing completion at 14 Sutton Place South. Albert B. Ashforth, Inc., brokers.

Donald McVickar, in 163 East Eighty-third Street, for Richard C. Hollyday & Co., by Talbot J. Taylor Jr., as broker, and to Claude Dansey and Walter Ryan, in 320 East Fifty-seventh Street, for Crystal & Crystal, through Mr. Taylor.

Dr. Charles W. Byrd, in 21 East Ninetieth Street, and W. M. Stray, in 210 East Seventy-third Street, for Douglas L. Elliman & Co., by Gaines, Van Nostrand & Morrison.

Sergei A. Schelkunoff, Dr. Louis H. Shine, William Baruch, Miss Myrtle Nanette Wagoner and Dr. Michael E. Cavalle in 25 East Twenty-first Street. E. R. Munn & Co., brokers.

Oliver D. Koep and Osborn R. Hinton in 1,255 Park Avenue and Miss Isabel Spotten in 166 East Ninety-second Street. Duff & Brown, Inc., division of Cross & Brown Co., brokers.

Dr. George Meilen and Norman Brokenshire, in 135 East Sixty-second Street; I. Bashkiroff, in 10 East Eighty-fifth Street, and Carle Mandel, in 600 West End Avenue. O. O. Offenberg & Co., brokers.

Elliott W. Smith, in 205 East Sixty-ninth Street, Bauman & Pendergast, brokers, in conjunction with Pease & Elliman.

BANKRUPTCY SALES.

IN THE DISTRICT COURT OF THE United States for the Southern District of New York.—In Bankruptcy.—In the matter of ANDREW CATACOSINOS, Bankrupt. Underwriters Salvage Co. of N. Y., U. S. Auctioneer for the Southern District of New York, in Bankruptcy, sells Monday, Sept. 16, 1929, by order of the Court, at 10:30 A. M., at 342 West 144th Street, Borough of Manhattan, assets of Confectionery above bankrupt, consisting of general line of groceries, cereals, canned goods, &c. Also fixtures, consisting of scales, cash register, icebox, slicing machine, &c. Terms, Cash.

IRVING TRUST COMPANY, Receiver.

IN THE DISTRICT COURT OF THE United States for the Southern District of New York.—In Bankruptcy.—47451.—In the matter of CENTURY DRUG SUNDRIES CORPORATION, Bankrupt.—Underwriters Salvage Co. of N. Y., U. S. Auctioneer for the Southern District of New York in Bankruptcy, sells Monday, September 16, 1929, by order of the Court, at 10:30 A. M., at 24-26 Mercer Street, Borough of Manhattan, assets of the above bankrupt, consisting of Trusses, Syringes, Hair and Tooth Brushes, Rubber Goods, Combs, Hot Water Bags, &c. Also furniture and fixtures, consisting of File Cabinets, Desks, Typewriter, Adding Machine, Counter, &c.

IRVING TRUST COMPANY, Receiver.

IN THE DISTRICT COURT OF THE United States for the Southern District of New York.—In Bankruptcy.—47397.—In the matter of DEVOUVOR CO., INC., t-a SPECIAL SHOP TEA ROOM, Bankrupt.—Underwriters Salvage Co. of N. Y., U. S. Auctioneer for the Southern District of New York in Bankruptcy, sells Monday, Sept. 16th, 1929, by order of the Court, at 2:30 P. M., at 4 New Chambers Street, Borough of Manhattan, assets of the above bankrupt, consisting of Canned Goods, Ice Boxes, Meat Slicer, Bread Cutter, Tables and Dishes. Terms, Cash. Cash Registers, &c.

IRVING TRUST COMPANY, Receiver.

OPERATOR SELLS SECOND AV. CORNER

Investor Buys Large Plot at 93d Street From Seward W. Ehrich.

WASHINGTON HEIGHTS DEAL

Estate Parts With Old Lofts on Fulton Street—Lexington Av. Leasehold Sold.

Seward W. Ehrlich, an active operator in east side properties, has sold, as president of the Excelsior Realty Associates, the three old tenement buildings at 1,776-80 Second Avenue, at the southeast corner of Ninety-third Street. The plot is 75 by 100 and was purchased by an investor for all cash above the existing mortgages, aggregating $108,000 Samuel Sasou and Arthur Lichtner were the brokers in the sale. A resale is said to be pending.

The five-story triple flat at 518 East Seventy-sixth Street, 25 by 100, between York Avenue and Exterior Street, was purchased by Mrs. Elizabeth Schneider from Harriet F. Dillon through Frank Schwartz as broker.

The four-story tenement with stores at 234 East Ninety-seventh Street, 25 by 100, adjoining the southwest corner of Second Avenue, was sold by Baldwin & Baldwin, brokers, to a client of Showers, Jason & Quinn, attorneys.

In the upper Washington Heights area the six-story elevator apartment house at 718 West 178th Street, known as the Ingelwood, was purchased by Aaron Weintraub from Walter C. White. It covers a plot 100 by 130 feet and is opposite the proposed plaza of the new Hudson River bridge. George J. Schreiner was the broker. The buyer was represented by Arthur Slomon as attorney, and Charles H. Friedrich represented the seller.

In the lower Sixth Avenue section the half interest owned by John Ahern in the property at 92-94 Sixth Avenue, southeast corner of Eighth Street, was sold through George A. Bowman, Inc., as broker, to the Broddyck Realty Company. The property is occupied by two old four-story building, on a plot 45 by 80 feet, at the foot of the Sixth Avenue elevated station and at the junction of the new Eighth Avenue subway connecting with Sixth Avenue through Greenwich Avenue.

The five-story loft buildings at 29-31 Fulton Street, 43 by 41.9, between Water and Pearl Streets, have been purchased by Mee Harris, operator, from the Donnelly estate. It is the first sale of the property in fifty years. The buyer was represented in the deal by David S. Levin and the selling estate by John E. Donnelly.

Lexington Avenue Leasehold Sold.

I. Jerome Riker, president of the Cambridge Holding Corporation, sold his sixty-three-year leasehold on the property at 668 Lexington Avenue. The plot is 20.6 by 90.6, between Fifty-fifth and Fifty-sixth Streets, and is occupied by a five-story apartment house. The new lessee will remodel the building. The leasehold involves an aggregate rental of about $1,500,000.

Jean M. Petitjean has leased the old dwelling at 323 West Fifty-seventh Street, between Eighth and Ninth Avenues, from Mary J. Glover for a period of twenty-one years. The aggregate rental is approximately $250,000.

Mr. Petitjean has conducted a French restaurant on Fifty-seventh Street for seventeen years and he has had plans made to convert the building into a restaurant. A. L. Seiden is the architect. The broker was Jones Sullivan. Thomas Keogh, as attorney, represented the owner, and Ambrose Selig, as attorney, the lessee.

Uptown Lease by Stock Brokers.

The Charles F. Noyes Company leased offices on the fourth floor of 400 Madison Avenue to Samuel Ungerleider & Co., members of the New York Stock Exchange. This is the fourth Stock Exchange firm to lease space in the building and the Noyes Company reports that negotiations are pending for other similar leases.

MANHATTAN.

2·1·2
FIFTH AVENUE
. . . overlooking Madison Square Park, fronting 272 feet on Fifth Ave., Broadway and 26th Street...For sales and executive offices.
Two entire floors, 8200 sq. ft. each.
Units from 800 to 3000 sq. ft.
Agent on premises...Telephone Ashland 0527.

LONG ISLAND.

LAND
In Nassau County
suitable for
GOLF COURSES, AIRPORTS, DEVELOPMENTS
Valley Stream and Hempstead
GODNICK & FREEDMAN
16 Court Street Brooklyn

SHERIFF'S SALES.

Henry Brady
SHERIFF'S AUCTIONEER
SELLS AT PUBLIC AUCTION
Today, Monday, September 16th, 1929, at 12 o'clock in the forenoon, at No. 69 Duane St., all the right, title and interest which the defendants, Oliver Typewriter Sale Co. and ano. had on September 5th, 1929, or at any time thereafter, of, in and to 46 complete Oliver Typewriters, all kinds of typewriters' supplies and parts, 1 roll top desk, 5 chairs, 4 cabinets, 1 work bench, 1 cleaning tank, 1 electric fan, 1 vise. Terms cash.
CHARLES F. CULKIN,
Sheriff of N. Y. County.
WILLIAM A. GLENNON, Deputy Sheriff.

MANHATTAN.

The New
MANHATTAN LIFE BUILDING
Madison Avenue at Sixtieth Street
This exceptionally beautiful office building, completed for occupancy only 8 months ago, is 96% rented.
There are still a few small units available ranging from
325 to 734 sq. ft.
also a
1/2 floor [approximately 2600 sq. ft.]
The Location is splendidly adapted for executives, bankers, stock exchange branches, merchants, attorneys and other professions and businesses.
LATEST TYPE SAFE DEPOSIT VAULTS IN BASEMENT
Managing Agents:
63 WALL ST. BROWN WHEELOCK: HARRIS VOUGHT & CO., Inc. RECTOR 9040

MANHATTAN.

A Maximum Location with a Minimum Overhead
For a Stock Broker, Financial Institution, Showrooms or Executive Offices
516 5th Ave. at 43rd St.

4th Floor
3,500 Sq. Ft.
32 Windows—No Dark Space
Admirable lay-out with partitions to ceiling—Floor completely covered—Ready to move in—Long term lease.
A Few Small Daylight Offices, $900 and up
SILVERMAN-MELTZER-PERLMAN CORP.
Tel.: MURray Hill 0314 545 Fifth Ave.
FULL COMMISSION TO BROKERS

NEW JERSEY.

APARTMENTS FOR SALE OR TO LET.

The WINTHROP
An Apartment Hotel
47th Street and Lexington Ave.
PERMANENT homes worthy of tenants of taste—1, 2 and 3 rooms, furnished or unfurnished. Excellent cuisine. Complete service.
BRETT & WYCKOFF, Inc.
Management
583 Madison Ave., VANderbilt 5535
OR REPRESENTATIVE AT THE HOTEL

Unfurnished—East Side.

Sutton Place
Some apartments With Open Fireplaces
Spacious Foyer—Unusual Closet Room
All Exceptionally well Planned
419 E. 57th St.
3-4-5 ROOMS
1-2-3 Baths
320 E. 57th St.
and
360 E. 55th St.
3 ROOMS & Bath
Resident Manager on premises or Bowling Green 6750.
FULL COMMISSION TO BROKERS

111 East 80th St.
at Park Avenue
5 Rooms, 3 Baths
$2,600 UP
An outstanding residence of quiet and reserve. Log burning fireplace, living room 19x20, fireproof building.
Representative on premises, or
Douglas L. Elliman & Co. (Inc.)
Managing Agent
15 East 49th St. Plaza 9200

140 East 56th St.
Attractive Bleecker Apartments
6, 7 Rooms, Bath
Extra lavatory. Prices $2400 to $3700.
From October 1st. Convenient locations, near subway. Excellent service.
Apply Janitor on Premises.
Phone 4221 Wickersham

APARTMENTS FOR SALE OR TO LET.

Unfurnished—East Side.

SEVEN ROOMS
at surprisingly moderate rentals
$4,600 up
also 5 and 6 rooms
277 Park Ave.
Douglas L. Elliman & Co.
Managing Agents
15 East 49th Street
Plaza 9200
Branch office on premises
Telephone Wickersham 7600

Unfurnished—West Side.

PARK FRONT APARTMENTS
4-5-6-7 large light rooms. $60-$125
40-50 MORNINGSIDE AVE.
113TH TO 115TH STREET
Select tenants, continuous ownership. Elevator, phone; quiet, convenient.
E. E. COLEMAN, University 5560.

425
East 86th St.
A new 16-story building
Adjacent to Carl Shurz Park and in the Heart of the New Residential Colony
3 Rooms dining alcove, $1450
4 Rooms 2 baths, dining alcove, $1700
5 Rooms 2 baths, large foyer, $2100
Electrical Refrigeration
Every convenience near to the heart of the housekeeper will be found, including built-in kitchens, fully equipped, dining alcove, wood-burning fireplaces and roomy closets.
Two Physician's Suites
5 Rooms & Bath
Now Ready for Occupancy
REPRESENTATIVE ON PREMISES
Plans and Particulars from
Duff & Conger, Inc.
Division of Cross & Brown Co.
1142 Madison Ave., at 85th St.
Telephone Butterfield 7000

APARTMENTS FOR SALE OR TO LET.

Unfurnished—West Side.

Slawson & Hobbs
The "E-Z" Way
APARTMENT DIRECTORY
of the West Side
Inspection of These Apartments Will Solve Your Problems

2 Rooms

68th St.	74 West	$1200
73rd St.	175 West	900
86th St.	340 West	1000
Riverside Drive.	317	1000
Riverside Drive.	333	1400

3 Rooms

54th St.	201 West	1700
68th St.	74 West	1200
70th St.	114 West	1500
70th St.	548 West	1000
71st St.	325 West	1650
73rd St.	175 West	1250
74th St.	151 West	1600
82d St.	175 West	1700
106th St.	225 West	1700
Riverside Drive.	332	1500
E. Mosholu Parkway, North.	323	784
West End Av.	240	1400-1800

4 Rooms

54th St.	201 West	1700
68th St.	74 West	1700
70th St.	114 West	1800
70th St.	243 West	1900
73rd St.	175 West	2400
74th St.	151 West	1700
76th St.	175 West	1900
81st St.	158 West	1600
82nd St.	165 West	1200
87th St.	320 West	1500
113th St.	507-17 West	1200
115th St.	609 West	1400
Claremont Ave.	175	780
Claremont Av.	189	800
E. Mosholu Parkway, North.	323	780
West End Av.	240	2100-2200

5 Rooms

54th St.	201 West	2200
71st St.	325 West	2200
74th St.	151 West	2100
76th St.	175 West	2600-3100
81st St.	158 West	1800
82nd St.	165 West	1600
86th St.	340 West	2000
108th St.	228 West	1020
113th St.	507-17 West	1400
115th St.	609 West	2200
116th St.	600 West	1900-2200
121st St.	439 West	1600
141st St.	608 West	1500
Claremont Ave.	175	1080
Claremont Ave.	189	900
E. Mosholu Parkway, North.	323	960
Riverside Drive.	100	1080
		2700

6 Rooms

74th St.	151 West	2500
78th St.	321 West	2000
86th St.	340 West	2300
93rd St.	102 West	1000
108th St.	255 West	1500
110th St.	501 West	1900
113th St.	511-517 West	1400
116th St.	600 West	1900-2400
121st St.	420 West	1200
141st St.	603 West	1200
Broadway.	2612	1500
Central Park West.	322	2700
Central Park West.	485	1500
Riverside Drive.	100	3100

7 Rooms

86th St.	340 West	2400
93rd St.	102 West	1800
110th St.	501 West	2500
116th St.	600 West	2800-3400
121st St.	420 West	1700
Central Park West.	485	1600
Riverside Drive.	100	4700
Riverside Drive.	431	1900
Riverside Drive.	448	2300

8 Rooms

87th St.	320 West	3500
91st St.	252 West	2000
108th St.	255 West	3000
121st St.	420 West	1800
Central Park West.	322	4800
Riverside Drive.	100	4200
Riverside Drive.	431	1900-2400
Riverside Drive.	448	2500

9-10 Rooms

87th St.	320 West (9)	3100
87th St.	320 West (10)	4000
Riverside Drive.	100 (9)	4200
Riverside Drive.	448 (9)	2300

COMPLETE LIST MAILED UPON APPLICATION

Slawson & Hobbs
162 WEST 72nd STREET
Endicott 7240

Rockfall—Devonshire
545 W. 111th St. 542 W. 112th St.
East Side of B'way—111th to 113th St.
Fireproof—High Class—Comfortable
High Ceilings—Large, Light Rooms
4 to 9 Rooms (2-3 Baths)
Chambers Averaging 14x16; Some Larger. Many Chambers with Southern Sunny Exposure.
Rentals $1,200 to $3,000 Yearly
RIVERSIDE DRIVE, 549
195 CLAREMONT AVE.
4 to 8 Room Suites, Elevator Service
$60 per month and upward
Larger apartments have river view
New and modern decorations
Special considerations to select tenants
Agents as premises, or Wm. P. Sheridan
540 Riverside Drive. Monument 9625

Mortgage Loans.

BUILDING LOANS, first and second mortgages; any amount, anywhere; principals only. E. A. Piller & Co., Inc., 1,457 BROADWAY, NEW YORK.

PRINCIPAL has capital for good mortgages, large or small; immediate action; brokers protected. Room 602, 145 West 41st.

Houses—Manhattan & Bronx.

23D ST., 248 WEST—Exceptional house, 7 rooms, 3 tiled rooms and bath, steam heat, electric light, high ceilings, high-class apartment. Henry Merritt, 202 West 23d St. Chelsea 7187.

318T, EAST—Furnished rooming house, 14 rooms, 3 stories and basement; reasonable rent. Trenchell, 135 East 34th. Plaza 1858.

55TH ST., 127 EAST—For sale or rent, 4-story brownstone and basement dwelling; attractive street. Apply Herbert A. Sherman, 41 Park Row. Murray Hill 2074-5.

908, WEST—Houses, 2 adjoining and others for rent; reasonable. Riverside 4682.

113TH, WEST—3-story basement, 18.6x100, 12 rooms, 3 baths; must sell; bargain. Glass, Riverside 4632.

MANIDA ST., 812 (near Hunts Point Av.)—2-family brick house, all improvements, for sale or rent. Lackawanna 6468.

Classified Advertising Rates

Minimum space 2 lines. Agate line of 6 words

	Daily	Sunday
Agents Wanted	90c	$1.10
Apartments to Let and Wanted	75c	85c
Automobile Exchange	90c	90c
Births, Deaths, &c	$1.50	$1.50
Business Chances—City	60c	60c
Business Chances—Suburban	75c	85c
Buyers' Wants and Offerings	75c	85c
Business Opportunities	$1.00	$1.50
Country Board	70c	75c
Employment Agencies	$1.00	$1.15
For Sale	75c	85c
Furnished Rooms	60c	65c
Help Wanted	70c	75c
Instruction (Schools—Resp.-Wanted)	75c	85c
Lost and Found	75c	85c
Mortgage Loans	90c	$1.10
Moving, Trucking, Storage	75c	85c
Public Notices	$1.00	$1.15
Radio Exchange	75c	85c
Real Estate, &c	75c	85c
†Sales Help Wanted Female	75c	85c
†Sales Help Wanted Male	75c	85c
†Situations Wanted	55c	65c

Per Word

Book Buyings (Sundays)		10c

*Rates Help advertisements require statement as to basis of compensation, either salary or commission and article or service offered.

†Reduced Rates for 3 times a week.

Information redressed of any misleading statement in advertising columns and reward of $100 is offered for arrest and conviction of those who are obtaining money under false pretenses through fraudulent advertising published in The New York Times.

Classified advertisements for The New York Times accepted at regular rates by The Baltimore Sun and The Washington Star. The New York Times accepts at its New York office for insertion and collection in Great Britain and France.

Telephone Lackawanna 1000.

New Jersey residents may telephone Mulberry 1540; Westchester residents, White Plains 15300. Long Island residents, Garden City 1600.

APARTMENTS FOR SALE OR TO LET.

Unfurnished—West Side.

37
WASHINGTON SQUARE
Just Completed
Ready for Occupancy
3 ROOMS Dining Rm. Bath Living Room, 23 x 14
4 ROOMS; Dining Alcove, Two Baths Living Room, 23 x 14
5 ROOMS; Dining Alcove, Two Baths Living Room, 23 x 14½
6 ROOMS, 3 E. Corner, Three Baths Living Room, 27 x 14½
Proctor's Sutro, private street entrance
Facing the park; woodburning fireplaces, General Electric refrigeration, incinerators, cedar closets, bathrooms of colored tile, enclosed shower baths.
Leases from October 1st
MANAGING DIRECTOR ON PREMISES
Tel. Spring 2696—or see your own broker

FOR RENT
54 West 12th Street
Ten rooms and 3 baths
Possession
Horace S. Ely & Company
76 William Street JOHn 0222

Houses—Brooklyn.

FLATBUSH—6 rooms, 2 baths, open porch, detached house near subway, including garage, $135. Apply Alford Real Estate Co., 1,444 Nostrand Av., Brooklyn. Flatbush 5608.

PRIVATE house for sale or lease, consisting of eleven rooms and three baths; located in the most beautiful residential section of Brooklyn; house must be seen to be appreciated; inquire in person or by mail. Owner, I. Woronzt, 1,066 First Av., New York.

Houses—Queens & Long Island.

FLUSHING—Bungalow for rent, 8 rooms, 2 baths, ideal location, Ivanhoe 2882W.

FOREST HILLS—Homelike, tapestry brick house and garage, in centre of gardens, on 40-ft. frontage; 9 rooms, 2 baths, sun porch, fireplace; parquet floors, all hardwood finish; 3d floor suitable for billiards, studio or convertible into two rooms; price $38,000; 40 ft. adjoining plot, optional $10,000; may be seen by appointment. Telephone Boulevard 6764.

FOREST HILLS—$9,750 buys solid brick $12,000 house, 7 rooms, garage, parquetry, tiling; 2 blocks Forest Hills station; 12 minutes Penn station; $33 monthly on principal. McNeece, Corn Exchange Bank Building, 93-03 Sutphin Blvd., opposite main Long Island station, Jamaica. Phone Jamaica 8010.

FOREST HILLS GARDENS—Nine rooms, three baths; hollow tile and stucco; rear stairway; butler's pantry; sun porch, garage; oil burner, electric laundry; owner moving to Pennsylvania; will sell cheap and on easy terms. Mrs. C. R. Leuts, 24 Ascan Av. Boulevard 2939.

GARDEN CITY—6 rooms, tiled bath, standing shower; garage; large plot; will be sold to responsible party at terms of $100 a month the first year, $90 a month for the second year, $80 a month for the third year, $70 a month for the balance of the time to pay off the second mortgage; awnings and screens; price $9,350. Apply 114 Salisbury Av., Stewart Manor. Phone Floral Park 2147.

GREAT NECK.

A NORMANDY CHATEAU, at Deepdale and Cedar Drives, GREAT NECK ESTATES.

I invite you to inspect this beautiful 11-room brick dwelling, on a charming landscaped plot of about 1-3 acre; featuring every ultra-modern refinement, including 4-car garage.

Priced at $49,750.

WALTER BENSON, builder.

On premises, or 35-52 162d St., Flushing. Phone Flushing 0305.

GREAT NECK—Great sacrifice; 8 rooms; corner plot 75x150; beautiful show place; 12 large trees; rock pond, miniature swimming pool; $7,500, balance on mortgages; easy terms. Call Bryant 9045.

HUNTINGTON—Lot 50x130, in good section; near water; 6 rooms, sleeping porch, bath, heat, lights, gas; price $600. Chas. F. Sammis, Inc., 389 New York Av., Huntington, N. Y. Telephone Huntington 1400.

STEWART MANOR—6 rooms, garage and sun porch; 50x100; $75 per month. Telephone Floral Park 2147 or apply 114 Salisbury Av., Stewart Manor, L. I.

WOODMERE—Dutch Colonial brick house, 11 rooms, 3 baths; all modern improvements; suitable decorations; 2-car garage; large grounds, big trees, shrubbery; owner's sacrifice; easy terms. Phone Fairbanks 0578 or Wisconsin 8782.

$8,300 BUYS beautiful Dutch Colonial $11,000 home; large plot, shrubbery; 25 minutes Manhattan; day's work or retirement; acre sun parlor, open fireplace, breakfast room, tiled kitchen, tiled bath, standing shower; 4 bedrooms; steam, parquetry, electricity; artistic decorations; small cash; easy terms. McNeece, Corn Exchange Bank Bldg., Sutphin Blvd., opp. Main L. I. Station, Jamaica. Phone Jamaica 8010 daily, Sunday evenings. Free illustrated booklet.

FOR SALE—Forest Hills Gardens, one of its most livable houses; Sage built; 9 rooms, 2 baths, garage; on corner plot; bargain for quick sale. Phone Boulevard 7078 for particulars.

COMPLETELY furnished 7-room house; 3 minutes' walk from Hollis station; steam heat, open and sun porches; reasonable rent. Phone for appointment, Vigilant 3650.

Houses—Westchester County.

BRONXVILLE—Houses and apartments of every size and price for sale and to rent. Send for illustrated folder. WILLIAM WATSON, INC., 130 Parkway Road. Bronxville 2778.

BRONXVILLE—Houses in community group; 7 large rooms, 2 baths; heat, electric refrigeration, hot water included in rental of $190. Apply Park Av. Corp., 131 Parkway Road. Telephone Bronxville 0400.

MOUNT VERNON—First style in Westchester; quaint, English style, new house of unusual excellence; woodsy location; convenient to school; 6-7 rooms, 2 master baths, shower stall; on 72 ft. plot. Price $23,500. Send for floor plans and further details. ANDERSON REALTY CO., Near N. H. R. R. sta., Mount Vernon. TEL. FAIRBANKS 1697.

MOUNT VERNON—7 rooms and sun parlor; modern apartment house; 2 minutes from station; best location; $100. Telephone Oakwood 0019.

MOUNT VERNON—Apartments, houses; rent or sale; at your service; all sections. Stuart, 10 South 2d Av. Oakwood 2565.

NEW ROCHELLE—For rent, unfurnished, 8 rooms, 2 baths, 4 master bedrooms, hot water heat; garage; plot 80x180. Phone New Rochelle 4198.

WHITE PLAINS—For lease, 6 months or longer, our gorgeously furnished Italian home, 10 rooms, 4 baths; exclusive country club section; 7½ acres, landscape, patio and terraces; best references essential. Telephone White Plains 4797.

BUILDER'S SACRIFICE.

New, beautiful six-room homes; five minutes Scarsdale station; plots 80x150; exclusive community; less $1,000 than custom work required $2,000; easy terms; no brokers. BOX 125, 307 WEST 38TH, NEW YORK.

LOW PRICE—LITTLE CASH.

Several homes from $10,000 to $18,000 still for sale on beautiful private Quay of Boston Post Road, at Rye, in populated section; near beaches and parkways; from 5-7 rooms, 1-2 baths; garages; completely decorated, modern improvements; exceptionally reasonable terms. Builder, R. Vo., 223 Times.

Houses—New York State.

FOR SALE—Summer home on Croton Lake; 9 nine room house, electric range, bath, fine place, two sleeping porches; playhouse, tennis court, barn; ten acres of land, 125 feet water frontage. J. L. Bookman, 254 Lark St., Albany, N. Y. Phone 3-2546.

Houses—New Jersey.

BASKING RIDGE, N. J.—Large Colonial house; steam, electricity; garage; suitable boarders, roomers; large grounds, garden; lease $1,200 annually. Wyckoff Co., 176 East 86th.

RUTHERFORD, Bergen County, N. J.—Free picture list houses for sale and rent. Write Va. Winkle Co., Rutherford, N. J.

TWO-ACRE ESTATE.
LARGE SEMI-BUNGALOW.
RAIL STATION.

THIS WELL-ARRANGED HOME HAS LARGE LIVING ROOM, SUN ROOM, DINING ROOM, KITCHEN, TOILET AND LAVATORY AND TWO BEDROOMS ON FIRST FLOOR; THREE BEDROOMS AND BATH UPSTAIRS; TWO-CAR GARAGE; ROCK GARDENS 100 FRUIT AND SHADE TREES; GRAPES; UNUSUAL VIEW; PRICED LOW AND ON YOUR TERMS. SMITH BUILDER CO., GLEN ROCK, N. J

Stores—Manhattan & Bronx.

DESIRABLE STORE, 20 x 50, with basement, 1 block from Grand Central Terminal; suitable for any business; rent reasonable. Apply 60 East 42d St.

LEXINGTON AV., 1,000 sq. ft. ground floor, 2 rooms, bath, basement; suitable for any business; rent reasonable. Call Vanderbilt 7126, or any agent in building.

LONGWOOD AV., 97-99, 71—Live stores and apartments; rents with apartments, $2,000 flat.

SPRING ST., 27-29, 71—Live stores and apartments; rents with apartments, $2,000 flat. A. F. Watts, 299 Bway.

Stores—Brooklyn & Long Island.

FOR RENT—Store, Flatbush—Nostrand av. and Church st. Apply Geo. A. Cumming, Inc., 1 Hanson Pl., Brooklyn. Tel. Nevins 8000.

Stores—Miscellaneous.

CORNER STORE, Bronx—Suitable for grocery; reasonable rent; new modern building; all improvements. 1291 Ashland Pkwy.

MOUNT VERNON—Best business section; fine corner store; suitable for any business; good opportunity. Apply owner, 1 Fifth Ave., Mount Vernon, N. Y.

FOR 5 YEARS—Corner store and basement; finely modernized; suitable for any business; rent reasonable. Apply Geo. A. Cumming, Inc., 1 Hanson Pl., Brooklyn. Tel. Nevins 8000.

STORE, 20 EAST, OPPOSITE PARK AVE.—Suitable for high-class business; rent reasonable. Apply Geo. A. Cumming, Inc., 1 Hanson Pl., Brooklyn. Tel. Nevins 8000.

DOUGLAS GIBBONS & CO., INC., of East 57th St., Founded 1868.

Offices—Manhattan & Bronx.

37TH AVE., 115—PLATTNER BUILDING. UNFURNISHED, YOUR FIRM WITH PLATTNER BUILDING, NEW YORK—will do world's business. EXCELLENT LOCATION FOR YOUR BUSINESS. EXCELLENT street service; fast possible natural light and ventilation; low rentals; modern fireproof building; industrial tax exempt; ideal for manufacturer, jobber, importer, exporter, broker, agent, etc. Apply to building superintendent on premises, or to PLATTNER REALTY CORPORATION, 1 Madison Av., cor. 25th St.

42D ST., 15 WEST—BRYANT PARK BLDG. Rooms, offices, showrooms. Apply Bryant Park Building Corporation.

ALSO

GENERAL MOTORS BUILDING. Choice offices, 8th floor. NEWLEAF REALTY CO., 1790 Bway.

42D ST., 11 WEST—Choice offices and desk space; low rent; Leonard S. Hall Co., 11 West 42d St.

42D ST., 17 WEST—Desirable space, 2d floor; low rent; Leonard S. Hall Co., 11 West 42d St.

42D ST., 11 WEST—BALMON TOWER BLDG. Unfurnished or unfurnished; including light, heat, janitor service, elevator service; rent reasonable; desirable location; attractive offices in fine building. Apply Mr. Newleaf, Manager, 1790 Bway.

42D ST., 17 WEST—Beautiful suite, 2d floor; low rent; Leonard S. Hall Co., 11 West 42d St.

42D ST., 17-19 EAST.

NEW BUILDING, 17 EAST 42D ST. 2 suites of 2,000 sq. ft. each, with private toilets, 1 suite of 1,000 sq. ft. with private toilet. Will be ready for occupancy Oct. 1st. Apply to building superintendent on premises, or to PLATTNER REALTY CORPORATION, 1 Madison Av., cor. 25th St.

42D ST., 45 EAST—Choice offices, reasonable rent; low rent; Leonard S. Hall Co., 11 West 42d St.

42D ST., 45 EAST—Large space, immediate possession; low rent; Leonard S. Hall Co., 11 West 42d St.

42D ST., 45 EAST—Choice space, 2d floor; low rent; Leonard S. Hall Co., 11 West 42d St.

42D ST., 45 EAST—Choice space, 3d floor; low rent; Leonard S. Hall Co., 11 West 42d St.

42D ST., 45 EAST—Choice space, 4th floor; low rent; Leonard S. Hall Co., 11 West 42d St.

42D ST., 45 EAST—Choice space, 5th floor; low rent; Leonard S. Hall Co., 11 West 42d St.

42D ST., 45 EAST—Choice space, 6th floor; low rent; Leonard S. Hall Co., 11 West 42d St.

42D ST., 45 EAST—Choice space, 7th floor; low rent; Leonard S. Hall Co., 11 West 42d St.

42D ST., 45 EAST—Choice space, 8th floor; low rent; Leonard S. Hall Co., 11 West 42d St.

42D ST., 45 EAST—Choice space, 9th floor; low rent; Leonard S. Hall Co., 11 West 42d St.

42D ST., 45 EAST—Choice space, 10th floor; low rent; Leonard S. Hall Co., 11 West 42d St.

42D ST., 45 EAST—Choice space, 11th floor; low rent; Leonard S. Hall Co., 11 West 42d St.

42D ST., 45 EAST—Choice space, 12th floor; low rent; Leonard S. Hall Co., 11 West 42d St.

42D ST., 45 EAST—Choice space, 13th floor; low rent; Leonard S. Hall Co., 11 West 42d St.

42D ST., 45 EAST—Choice space, 14th floor; low rent; Leonard S. Hall Co., 11 West 42d St.

42D ST., 45 EAST—Choice space, 15th floor; low rent; Leonard S. Hall Co., 11 West 42d St.

42D ST., 45 EAST—Choice space, 16th floor; low rent; Leonard S. Hall Co., 11 West 42d St.

42D ST., 45 EAST—Choice space, 17th floor; low rent; Leonard S. Hall Co., 11 West 42d St.

42D ST., 45 EAST—Choice space, 18th floor; low rent; Leonard S. Hall Co., 11 West 42d St.

42D ST., 45 EAST—Choice space, 19th floor; low rent; Leonard S. Hall Co., 11 West 42d St.

42D ST., 45 EAST—Choice space, 20th floor; low rent; Leonard S. Hall Co., 11 West 42d St.

42D ST., 45 EAST—Choice space, 21st floor; low rent; Leonard S. Hall Co., 11 West 42d St.

42D ST., 45 EAST—Choice space, 22d floor; low rent; Leonard S. Hall Co., 11 West 42d St.

42D ST., 45 EAST—Choice space, 23d floor; low rent; Leonard S. Hall Co., 11 West 42d St.

42D ST., 45 EAST—Choice space, 24th floor; low rent; Leonard S. Hall Co., 11 West 42d St.

42D ST., 45 EAST—Choice space, 25th floor; low rent; Leonard S. Hall Co., 11 West 42d St.

42D ST., 45 EAST—Choice space, 26th floor; low rent; Leonard S. Hall Co., 11 West 42d St.

42D ST., 45 EAST—Choice space, 27th floor; low rent; Leonard S. Hall Co., 11 West 42d St.

42D ST., 45 EAST—Choice space, 28th floor; low rent; Leonard S. Hall Co., 11 West 42d St.

42D ST., 45 EAST—Choice space, 29th floor; low rent; Leonard S. Hall Co., 11 West 42d St.

42D ST., 45 EAST—Choice space, 30th floor; low rent; Leonard S. Hall Co., 11 West 42d St.

42D ST., 45 EAST—Choice space, 31st floor; low rent; Leonard S. Hall Co., 11 West 42d St.

42D ST., 45 EAST—Choice space, 32d floor; low rent; Leonard S. Hall Co., 11 West 42d St.

42D ST., 45 EAST—Choice space, 33d floor; low rent; Leonard S. Hall Co., 11 West 42d St.

42D ST., 45 EAST—Choice space, 34th floor; low rent; Leonard S. Hall Co., 11 West 42d St.

42D ST., 45 EAST—Choice space, 35th floor; low rent; Leonard S. Hall Co., 11 West 42d St.

42D ST., 45 EAST—Choice space, 36th floor; low rent; Leonard S. Hall Co., 11 West 42d St.

42D ST., 45 EAST—Choice space, 37th floor; low rent; Leonard S. Hall Co., 11 West 42d St.

42D ST., 45 EAST—Choice space, 38th floor; low rent; Leonard S. Hall Co., 11 West 42d St.

42D ST., 45 EAST—Choice space, 39th floor; low rent; Leonard S. Hall Co., 11 West 42d St.

42D ST., 45 EAST—Choice space, 40th floor; low rent; Leonard S. Hall Co., 11 West 42d St.

42D ST., 45 EAST—Choice space, 41st floor; low rent; Leonard S. Hall Co., 11 West 42d St.

42D ST., 45 EAST—Choice space, 42d floor; low rent; Leonard S. Hall Co., 11 West 42d St.

42D ST., 45 EAST—Choice space, 43d floor; low rent; Leonard S. Hall Co., 11 West 42d St.

42D ST., 45 EAST—Choice space, 44th floor; low rent; Leonard S. Hall Co., 11 West 42d St.

42D ST., 45 EAST—Choice space, 45th floor; low rent; Leonard S. Hall Co., 11 West 42d St.

42D ST., 45 EAST—Choice space, 46th floor; low rent; Leonard S. Hall Co., 11 West 42d St.

42D ST., 45 EAST—Choice space, 47th floor; low rent; Leonard S. Hall Co., 11 West 42d St.

42D ST., 45 EAST—Choice space, 48th floor; low rent; Leonard S. Hall Co., 11 West 42d St.

42D ST., 45 EAST—Choice space, 49th floor; low rent; Leonard S. Hall Co., 11 West 42d St.

42D ST., 45 EAST—Choice space, 50th floor; low rent; Leonard S. Hall Co., 11 West 42d St.

42D ST., 45 EAST—Choice space, 51st floor; low rent; Leonard S. Hall Co., 11 West 42d St.

42D ST., 45 EAST—Choice space, 52d floor; low rent; Leonard S. Hall Co., 11 West 42d St.

42D ST., 45 EAST—Choice space, 53d floor; low rent; Leonard S. Hall Co., 11 West 42d St.

42D ST., 45 EAST—Choice space, 54th floor; low rent; Leonard S. Hall Co., 11 West 42d St.

42D ST., 45 EAST—Choice space, 55th floor; low rent; Leonard S. Hall Co., 11 West 42d St.

42D ST., 45 EAST—Choice space, 56th floor; low rent; Leonard S. Hall Co., 11 West 42d St.

42D ST., 45 EAST—Choice space, 57th floor; low rent; Leonard S. Hall Co., 11 West 42d St.

42D ST., 45 EAST—Choice space, 58th floor; low rent; Leonard S. Hall Co., 11 West 42d St.

42D ST., 45 EAST—Choice space, 59th floor; low rent; Leonard S. Hall Co., 11 West 42d St.

42D ST., 45 EAST—Choice space, 60th floor; low rent; Leonard S. Hall Co., 11 West 42d St.

42D ST., 45 EAST—Choice space, 61st floor; low rent; Leonard S. Hall Co., 11 West 42d St.

42D ST., 45 EAST—Choice space, 62d floor; low rent; Leonard S. Hall Co., 11 West 42d St.

42D ST., 45 EAST—Choice space, 63d floor; low rent; Leonard S. Hall Co., 11 West 42d St.

42D ST., 45 EAST—Choice space, 64th floor; low rent; Leonard S. Hall Co., 11 West 42d St.

42D ST., 45 EAST—Choice space, 65th floor; low rent; Leonard S. Hall Co., 11 West 42d St.

42D ST., 45 EAST—Choice space, 66th floor; low rent; Leonard S. Hall Co., 11 West 42d St.

42D ST., 45 EAST—Choice space, 67th floor; low rent; Leonard S. Hall Co., 11 West 42d St.

42D ST., 45 EAST—Choice space, 68th floor; low rent; Leonard S. Hall Co., 11 West 42d St.

42D ST., 45 EAST—Choice space, 69th floor; low rent; Leonard S. Hall Co., 11 West 42d St.

42D ST., 45 EAST—Choice space, 70th floor; low rent; Leonard S. Hall Co., 11 West 42d St.

42D ST., 45 EAST—Choice space, 71st floor; low rent; Leonard S. Hall Co., 11 West 42d St.

42D ST., 45 EAST—Choice space, 72d floor; low rent; Leonard S. Hall Co., 11 West 42d St.

42D ST., 45 EAST—Choice space, 73d floor; low rent; Leonard S. Hall Co., 11 West 42d St.

42D ST., 45 EAST—Choice space, 74th floor; low rent; Leonard S. Hall Co., 11 West 42d St.

42D ST., 45 EAST—Choice space, 75th floor; low rent; Leonard S. Hall Co., 11 West 42d St.

42D ST., 45 EAST—Choice space, 76th floor; low rent; Leonard S. Hall Co., 11 West 42d St.

42D ST., 45 EAST—Choice space, 77th floor; low rent; Leonard S. Hall Co., 11 West 42d St.

42D ST., 45 EAST—Choice space, 78th floor; low rent; Leonard S. Hall Co., 11 West 42d St.

42D ST., 45 EAST—Choice space, 79th floor; low rent; Leonard S. Hall Co., 11 West 42d St.

42D ST., 45 EAST—Choice space, 80th floor; low rent; Leonard S. Hall Co., 11 West 42d St.

42D ST., 45 EAST—Choice space, 81st floor; low rent; Leonard S. Hall Co., 11 West 42d St.

42D ST., 45 EAST—Choice space, 82d floor; low rent; Leonard S. Hall Co., 11 West 42d St.

42D ST., 45 EAST—Choice space, 83d floor; low rent; Leonard S. Hall Co., 11 West 42d St.

42D ST., 45 EAST—Choice space, 84th floor; low rent; Leonard S. Hall Co., 11 West 42d St.

42D ST., 45 EAST—Choice space, 85th floor; low rent; Leonard S. Hall Co., 11 West 42d St.

42D ST., 45 EAST—Choice space, 86th floor; low rent; Leonard S. Hall Co., 11 West 42d St.

42D ST., 45 EAST—Choice space, 87th floor; low rent; Leonard S. Hall Co., 11 West 42d St.

42D ST., 45 EAST—Choice space, 88th floor; low rent; Leonard S. Hall Co., 11 West 42d St.

42D ST., 45 EAST—Choice space, 89th floor; low rent; Leonard S. Hall Co., 11 West 42d St.

42D ST., 45 EAST—Choice space, 90th floor; low rent; Leonard S. Hall Co., 11 West 42d St.

42D ST., 45 EAST—Choice space, 91st floor; low rent; Leonard S. Hall Co., 11 West 42d St.

42D ST., 45 EAST—Choice space, 92d floor; low rent; Leonard S. Hall Co., 11 West 42d St.

42D ST., 45 EAST—Choice space, 93d floor; low rent; Leonard S. Hall Co., 11 West 42d St.

42D ST., 45 EAST—Choice space, 94th floor; low rent; Leonard S. Hall Co., 11 West 42d St.

42D ST., 45 EAST—Choice space, 95th floor; low rent; Leonard S. Hall Co., 11 West 42d St.

42D ST., 45 EAST—Choice space, 96th floor; low rent; Leonard S. Hall Co., 11 West 42d St.

42D ST., 45 EAST—Choice space, 97th floor; low rent; Leonard S. Hall Co., 11 West 42d St.

42D ST., 45 EAST—Choice space, 98th floor; low rent; Leonard S. Hall Co., 11 West 42d St.

42D ST., 45 EAST—Choice space, 99th floor; low rent; Leonard S. Hall Co., 11 West 42d St.

42D ST., 45 EAST—Choice space, 100th floor; low rent; Leonard S. Hall Co., 11 West 42d St.

42D ST., 45 EAST—Choice space, 101st floor; low rent; Leonard S. Hall Co., 11 West 42d St.

42D ST., 45 EAST—Choice space, 102d floor; low rent; Leonard S. Hall Co., 11 West 42d St.

42D ST., 45 EAST—Choice space, 103d floor; low rent; Leonard S. Hall Co., 11 West 42d St.

42D ST., 45 EAST—Choice space, 104th floor; low rent; Leonard S. Hall Co., 11 West 42d St.

42D ST., 45 EAST—Choice space, 105th floor; low rent; Leonard S. Hall Co., 11 West 42d St.

42D ST., 45 EAST—Choice space, 106th floor; low rent; Leonard S. Hall Co., 11 West 42d St.

42D ST., 45 EAST—Choice space, 107th floor; low rent; Leonard S. Hall Co., 11 West 42d St.

42D ST., 45 EAST—Choice space, 108th floor; low rent; Leonard S. Hall Co., 11 West 42d St.

42D ST., 45 EAST—Choice space, 109th floor; low rent; Leonard S. Hall Co., 11 West 42d St.

42D ST., 45 EAST—Choice space, 110th floor; low rent; Leonard S. Hall Co., 11 West 42d St.

42D ST., 45 EAST—Choice space, 111th floor; low rent; Leonard S. Hall Co., 11 West 42d St.

42D ST., 45 EAST—Choice space, 112th floor; low rent; Leonard S. Hall Co., 11 West 42d St.

42D ST., 45 EAST—Choice space, 113th floor; low rent; Leonard S. Hall Co., 11 West 42d St.

42D ST., 45 EAST—Choice space, 114th floor; low rent; Leonard S. Hall Co., 11 West 42d St.

42D ST., 45 EAST—Choice space, 115th floor; low rent; Leonard S. Hall Co., 11 West 42d St.

42D ST., 45 EAST—Choice space, 116th floor; low rent; Leonard S. Hall Co., 11 West 42d St.

42D ST., 45 EAST—Choice space, 117th floor; low rent; Leonard S. Hall Co., 11 West 42d St.

42D ST., 45 EAST—Choice space, 118th floor; low rent; Leonard S. Hall Co., 11 West 42d St.

42D ST., 45 EAST—Choice space, 119th floor; low rent; Leonard S. Hall Co., 11 West 42d St.

42D ST., 45 EAST—Choice space, 120th floor; low rent; Leonard S. Hall Co., 11 West 42d St.

42D ST., 45 EAST—Choice space, 121st floor; low rent; Leonard S. Hall Co., 11 West 42d St.

42D ST., 45 EAST—Choice space, 122d floor; low rent; Leonard S. Hall Co., 11 West 42d St.

42D ST., 45 EAST—Choice space, 123d floor; low rent; Leonard S. Hall Co., 11 West 42d St.

42D ST., 45 EAST—Choice space, 124th floor; low rent; Leonard S. Hall Co., 11 West 42d St.

42D ST., 45 EAST—Choice space, 125th floor; low rent; Leonard S. Hall Co., 11 West 42d St.

42D ST., 45 EAST—Choice space, 126th floor; low rent; Leonard S. Hall Co., 11 West 42d St.

42D ST., 45 EAST—Choice space, 127th floor; low rent; Leonard S. Hall Co., 11 West 42d St.

42D ST., 45 EAST—Choice space, 128th floor; low rent; Leonard S. Hall Co., 11 West 42d St.

42D ST., 45 EAST—Choice space, 129th floor; low rent; Leonard S. Hall Co., 11 West 42d St.

42D ST., 45 EAST—Choice space, 130th floor; low rent; Leonard S. Hall Co., 11 West 42d St.

42D ST., 45 EAST—Choice space, 131st floor; low rent; Leonard S. Hall Co., 11 West 42d St.

42D ST., 45 EAST—Choice space, 132d floor; low rent; Leonard S. Hall Co., 11 West 42d St.

42D ST., 45 EAST—Choice space, 133d floor; low rent; Leonard S. Hall Co., 11 West 42d St.

42D ST., 45 EAST—Choice space, 134th floor; low rent; Leonard S. Hall Co., 11 West 42d St.

42D ST., 45 EAST—Choice space, 135th floor; low rent; Leonard S. Hall Co., 11 West 42d St.

42D ST., 45 EAST—Choice space, 136th floor; low rent; Leonard S. Hall Co., 11 West 42d St.

42D ST., 45 EAST—Choice space, 137th floor; low rent; Leonard S. Hall Co., 11 West 42d St.

42D ST., 45 EAST—Choice space, 138th floor; low rent; Leonard S. Hall Co., 11 West 42d St.

42D ST., 45 EAST—Choice space, 139th floor; low rent; Leonard S. Hall Co., 11 West 42d St.

42D ST., 45 EAST—Choice space, 140th floor; low rent; Leonard S. Hall Co., 11 West 42d St.

42D ST., 45 EAST—Choice space, 141st floor; low rent; Leonard S. Hall Co., 11 West 42d St.

42D ST., 45 EAST—Choice space, 142d floor; low rent; Leonard S. Hall Co., 11 West 42d St.

42D ST., 45 EAST—Choice space, 143d floor; low rent; Leonard S. Hall Co., 11 West 42d St.

42D ST., 45 EAST—Choice space, 144th floor; low rent; Leonard S. Hall Co., 11 West 42d St.

42D ST., 45 EAST—Choice space, 145th floor; low rent; Leonard S. Hall Co., 11 West 42d St.

42D ST., 45 EAST—Choice space, 146th floor; low rent; Leonard S. Hall Co., 11 West 42d St.

42D ST., 45 EAST—Choice space, 147th floor; low rent; Leonard S. Hall Co., 11 West 42d St.

42D ST., 45 EAST—Choice space, 148th floor; low rent; Leonard S. Hall Co., 11 West 42d St.

42D ST., 45 EAST—Choice space, 149th floor; low rent; Leonard S. Hall Co., 11 West 42d St.

42D ST., 45 EAST—Choice space, 150th floor; low rent; Leonard S. Hall Co., 11 West 42d St.

42D ST., 45 EAST—Choice space, 151st floor; low rent; Leonard S. Hall Co., 11 West 42d St.

42D ST., 45 EAST—Choice space, 152d floor; low rent; Leonard S. Hall Co., 11 West 42d St.

42D ST., 45 EAST—Choice space, 153d floor; low rent; Leonard S. Hall Co., 11 West 42d St.

42D ST., 45 EAST—Choice space, 154th floor; low rent; Leonard S. Hall Co., 11 West 42d St.

42D ST., 45 EAST—Choice space, 155th floor; low rent; Leonard S. Hall Co., 11 West 42d St.

42D ST., 45 EAST—Choice space, 156th floor; low rent; Leonard S. Hall Co., 11 West 42d St.

42D ST., 45 EAST—Choice space, 157th floor; low rent; Leonard S. Hall Co., 11 West 42d St.

42D ST., 45 EAST—Choice space, 158th floor; low rent; Leonard S. Hall Co., 11 West 42d St.

42D ST., 45 EAST—Choice space, 159th floor; low rent; Leonard S. Hall Co., 11 West 42d St.

42D ST., 45 EAST—Choice space, 160th floor; low rent; Leonard S. Hall Co., 11 West 42d St.

42D ST., 45 EAST—Choice space, 161st floor; low rent; Leonard S. Hall Co., 11 West 42d St.

42D ST., 45 EAST—Choice space, 162d floor; low rent; Leonard S. Hall Co., 11 West 42d St.

42D ST., 45 EAST—Choice space, 163d floor; low rent; Leonard S. Hall Co., 11 West 42d St.

42D ST., 45 EAST—Choice space, 164th floor; low rent; Leonard S. Hall Co., 11 West 42d St.

42D ST., 45 EAST—Choice space, 165th floor; low rent; Leonard S. Hall Co., 11 West 42d St.

42D ST., 45 EAST—Choice space, 166th floor; low rent; Leonard S. Hall Co., 11 West 42d St.

42D ST., 45 EAST—Choice space, 167th floor; low rent; Leonard S. Hall Co., 11 West 42d St.

42D ST., 45 EAST—Choice space, 168th floor; low rent; Leonard S. Hall Co., 11 West 42d St.

42D ST., 45 EAST—Choice space, 169th floor; low rent; Leonard S. Hall Co., 11 West 42d St.

42D ST., 45 EAST—Choice space, 170th floor; low rent; Leonard S. Hall Co., 11 West 42d St.

42D ST., 45 EAST—Choice space, 171st floor; low rent; Leonard S. Hall Co., 11 West 42d St.

42D ST., 45 EAST—Choice space, 172d floor; low rent; Leonard S. Hall Co., 11 West 42d St.

42D ST., 45 EAST—Choice space, 173d floor; low rent; Leonard S. Hall Co., 11 West 42d St.

42D ST., 45 EAST—Choice space, 174th floor; low rent; Leonard S. Hall Co., 11 West 42d St.

42D ST., 45 EAST—Choice space, 175th floor; low rent; Leonard S. Hall Co., 11 West 42d St.

42D ST., 45 EAST—Choice space, 176th floor; low rent; Leonard S. Hall Co., 11 West 42d St.

42D ST., 45 EAST—Choice space, 177th floor; low rent; Leonard S. Hall Co., 11 West 42d St.

42D ST., 45 EAST—Choice space, 178th floor; low rent; Leonard S. Hall Co., 11 West 42d St.

42D ST., 45 EAST—Choice space, 179th floor; low rent; Leonard S. Hall Co., 11 West 42d St.

42D ST., 45 EAST—Choice space, 180th floor; low rent; Leonard S. Hall Co., 11 West 42d St.

42D ST., 45 EAST—Choice space, 181st floor; low rent; Leonard S. Hall Co., 11 West 42d St.

42D ST., 45 EAST—Choice space, 182d floor; low rent; Leonard S. Hall Co., 11 West 42d St.

42D ST., 45 EAST—Choice space, 183d floor; low rent; Leonard S. Hall Co., 11 West 42d St.

42D ST., 45 EAST—Choice space, 184th floor; low rent; Leonard S. Hall Co., 11 West 42d St.

42D ST., 45 EAST—Choice space, 185th floor; low rent; Leonard S. Hall Co., 11 West 42d St.

42D ST., 45 EAST—Choice space, 186th floor; low rent; Leonard S. Hall Co., 11 West 42d St.

42D ST., 45 EAST—Choice space, 187th floor; low rent; Leonard S. Hall Co., 11 West 42d St.

42D ST., 45 EAST—Choice space, 188th floor; low rent; Leonard S. Hall Co., 11 West 42d St.

42D ST., 45 EAST—Choice space, 189th floor; low rent; Leonard S. Hall Co., 11 West 42d St.

42D ST., 45 EAST—Choice space, 190th floor; low rent; Leonard S. Hall Co., 11 West 42d St.

42D ST., 45 EAST—Choice space, 191st floor; low rent; Leonard S. Hall Co., 11 West 42d St.

42D ST., 45 EAST—Choice space, 192d floor; low rent; Leonard S. Hall Co., 11 West 42d St.

42D ST., 45 EAST—Choice space, 193d floor; low rent; Leonard S. Hall Co., 11 West 42d St.

42D ST., 45 EAST—Choice space, 194th floor; low rent; Leonard S. Hall Co., 11 West 42d St.

42D ST., 45 EAST—Choice space, 195th floor; low rent; Leonard S. Hall Co., 11 West 42d St.

42D ST., 45 EAST—Choice space, 196th floor; low rent; Leonard S. Hall Co., 11 West 42d St.

42D ST., 45 EAST—Choice space, 197th floor; low rent; Leonard S. Hall Co., 11 West 42d St.

42D ST., 45 EAST—Choice space, 198th floor; low rent; Leonard S. Hall Co., 11 West 42d St.

42D ST., 45 EAST—Choice space, 199th floor; low rent; Leonard S. Hall Co., 11 West 42d St.

42D ST., 45 EAST—Choice space, 200th floor; low rent; Leonard S. Hall Co., 11 West 42d St.

42D ST., 45 EAST—Choice space, 201st floor; low rent; Leonard S. Hall Co., 11 West 42d St.

42D ST., 45 EAST—Choice space, 202d floor; low rent; Leonard S. Hall Co., 11 West 42d St.

42D ST., 45 EAST—Choice space, 203d floor; low rent; Leonard S. Hall Co., 11 West 42d St.

42D ST., 45 EAST—Choice space, 204th floor; low rent; Leonard S. Hall Co., 11 West 42d St.

42D ST., 45 EAST—Choice space, 205th floor; low rent; Leonard S. Hall Co., 11 West 42d St.

42D ST., 45 EAST—Choice space, 206th floor; low rent; Leonard S. Hall Co., 11 West 42d St.

42D ST., 45 EAST—Choice space, 207th floor; low rent; Leonard S. Hall Co., 11 West 42d St.

42D ST., 45 EAST—Choice space, 208th floor; low rent; Leonard S. Hall Co., 11 West 42d St.

42D ST., 45 EAST—Choice space, 209th floor; low rent; Leonard S. Hall Co., 11 West 42d St.

42D ST., 45 EAST—Choice space, 210th floor; low rent; Leonard S. Hall Co., 11 West 42d St.

42D ST., 45 EAST—Choice space, 211th floor; low rent; Leonard S. Hall Co., 11 West 42d St.

42D ST., 45 EAST—Choice space, 212th floor; low rent; Leonard S. Hall Co., 11 West 42d St.

42D ST., 45 EAST—Choice space, 213th floor; low rent; Leonard S. Hall Co., 11 West 42d St.

42D ST., 45 EAST—Choice space, 214th floor; low rent; Leonard S. Hall Co., 11 West 42d St.

42D ST., 45 EAST—Choice space, 215th floor; low rent; Leonard S. Hall Co., 11 West 42d St.

42D ST., 45 EAST—Choice space, 216th floor; low rent; Leonard S. Hall Co., 11 West 42d St.

42D ST., 45 EAST—Choice space, 217th floor; low rent; Leonard S. Hall Co., 11 West 42d St.

42D ST., 45 EAST—Choice space, 218th floor; low rent; Leonard S. Hall Co., 11 West 42d St.

42D ST., 45 EAST—Choice space, 219th floor; low rent; Leonard S. Hall Co., 11 West 42d St.

42D ST., 45 EAST—Choice space, 220th floor; low rent; Leonard S. Hall Co., 11 West 42d St.

42D ST., 45 EAST—Choice space, 221st floor; low rent; Leonard S. Hall Co., 11 West 42d St.

42D ST., 45 EAST—Choice space, 222d floor; low rent; Leonard S. Hall Co., 11 West 42d St.

42D ST., 45 EAST—Choice space, 223d floor; low rent; Leonard S. Hall Co., 11 West 42d St.

42D ST., 45 EAST—Choice space, 224th floor; low rent; Leonard S. Hall Co., 11 West 42d St.

42D ST., 45 EAST—Choice space, 225th floor; low rent; Leonard S. Hall Co., 11 West 42d St.

42D ST., 45 EAST—Choice space, 226th floor; low rent; Leonard S. Hall Co., 11 West 42d St.

42D ST., 45 EAST—Choice space, 227th floor; low rent; Leonard S. Hall Co., 11 West 42d St.

42D ST., 45 EAST—Choice space, 228th floor; low rent; Leonard S. Hall Co., 11 West 42d St.

42D ST., 45 EAST—Choice space, 229th floor; low rent; Leonard S. Hall Co., 11 West 42d St.

42D ST., 45 EAST—Choice space, 230th floor; low rent; Leonard S. Hall Co., 11 West 42d St.

42D ST., 45 EAST—Choice space, 231st floor; low rent; Leonard S. Hall Co., 11 West 42d St.

42D ST., 45 EAST—Choice space, 232d floor; low rent; Leonard S. Hall Co., 11 West 42d St.

42D ST., 45 EAST—Choice space, 233d floor; low rent; Leonard S. Hall Co., 11 West 42d St.

42D ST., 45 EAST—Choice space, 234th floor; low rent; Leonard S. Hall Co., 11 West 42d St.

42D ST., 45 EAST—Choice space, 235th floor; low rent; Leonard S. Hall Co., 11 West 42d St.

42D ST., 45 EAST—Choice space, 236th floor; low rent; Leonard S. Hall Co., 11 West 42d St.

42D ST., 45 EAST—Choice space, 237th floor; low rent; Leonard S. Hall Co., 11 West 42d St.

42D ST., 45 EAST—Choice space, 238th floor; low rent; Leonard S. Hall Co., 11 West 42d St.

42D ST., 45 EAST—Choice space, 239th floor; low rent; Leonard S. Hall Co., 11 West 42d St.

42D ST., 45 EAST—Choice space, 240th floor; low rent; Leonard S. Hall Co., 11 West 42d St.

42D ST., 45 EAST—Choice space, 241st floor; low rent; Leonard S. Hall Co., 11 West 42d St.

42D ST., 45 EAST—Choice space, 242d floor; low rent; Leonard S. Hall Co., 11 West 42d St.

42D ST., 45 EAST—Choice space, 243d floor; low rent; Leonard S. Hall Co., 11 West 42d St.

42D ST., 45 EAST—Choice space, 244th floor; low rent; Leonard S. Hall Co., 11 West 42d St.

42D ST., 45 EAST—Choice space, 245th floor; low rent; Leonard S. Hall Co., 11 West 42d St.

42D ST., 45 EAST—Choice space, 246th floor; low rent; Leonard S. Hall Co., 11 West 42d St.

42D ST., 45 EAST—Choice space, 247th floor; low rent; Leonard S. Hall Co., 11 West 42d St.

42D ST., 45 EAST—Choice space, 248th floor; low rent; Leonard S. Hall Co., 11 West 42d St.

42D ST., 45 EAST—Choice space, 249th floor; low rent; Leonard S. Hall Co., 11 West 42d St.

42D ST., 45 EAST—Choice space, 250th floor; low rent; Leonard S. Hall Co., 11 West 42d St.

42D ST., 45 EAST—Choice space, 251st floor; low rent; Leonard S. Hall Co., 11 West 42d St.

42D ST., 45 EAST—Choice space, 252d floor; low rent; Leonard S. Hall Co., 11 West 42d St.

42D ST., 45 EAST—Choice space, 253d floor; low rent; Leonard S. Hall Co., 11 West 42d St.

42D ST., 45 EAST—Choice space, 254th floor; low rent; Leonard S. Hall Co., 11 West 42d St.

42D ST., 45 EAST—Choice space, 255th floor; low rent; Leonard S. Hall Co., 11 West 42d St.

42D ST., 45 EAST—Choice space, 256th floor; low rent; Leonard S. Hall Co., 11 West 42d St.

42D ST., 45 EAST—Choice space, 257th floor; low rent; Leonard S. Hall Co., 11 West 42d St.

42D ST., 45 EAST—Choice space, 258th floor; low rent; Leonard S. Hall Co., 11 West 42d St.

42D ST., 45 EAST—Choice space, 259th floor; low rent; Leonard S. Hall Co., 11 West 42d St.

42D ST., 45 EAST—Choice space, 260th floor; low rent; Leonard S. Hall Co., 11 West 42d St.

42D ST., 45 EAST—Choice space, 261st floor; low rent; Leonard S. Hall Co., 11 West 42d St.

42D ST., 45 EAST—Choice space, 262d floor; low rent; Leonard S. Hall Co., 11 West 42d St.

42D ST., 45 EAST—Choice space, 263d floor; low rent; Leonard S. Hall Co., 11 West 42d St.

42D ST., 45 EAST—Choice space, 264th floor; low rent; Leonard S. Hall Co., 11 West 42d St.

42D ST., 45 EAST—Choice space, 265th floor; low rent; Leonard S. Hall Co., 11 West 42d St.

42D ST., 45 EAST—Choice space, 266th floor; low rent; Leonard S. Hall Co., 11 West 42d St.

42D ST., 45 EAST—Choice space, 267th floor; low rent; Leonard S. Hall Co., 11 West 42d St.

42D ST., 45 EAST—Choice space, 268th floor; low rent; Leonard S. Hall Co., 11 West 42d St.

42D ST., 45 EAST—Choice space, 269th floor; low rent; Leonard S. Hall Co., 11 West 42d St.

42D ST., 45 EAST—Choice space, 270th floor; low rent; Leonard S. Hall Co., 11 West 42d St.

42D ST., 45 EAST—Choice space, 271st floor; low rent; Leonard S. Hall Co., 11 West 42d St.

42D ST., 45 EAST—Choice space, 272d floor; low rent; Leonard S. Hall Co., 11 West 42d St.

42D ST., 45 EAST—Choice space, 273d floor; low rent; Leonard S. Hall Co., 11 West 42d St.

42D ST., 45 EAST—Choice space, 274th floor; low rent; Leonard S. Hall Co., 11 West 42d St.

42D ST., 45 EAST—Choice space, 275th floor; low rent; Leonard S. Hall Co., 11 West 42d St.

42D ST., 45 EAST—Choice space, 276th floor; low rent; Leonard S. Hall Co., 11 West 42d St.

42D ST., 45 EAST—Choice space, 277th floor; low rent; Leonard S. Hall Co., 11 West 42d St.

42D ST., 45 EAST—Choice space, 278th floor; low rent; Leonard S. Hall Co., 11 West 42d St.

42D ST., 45 EAST—Choice space, 279th floor; low rent; Leonard S. Hall Co., 11 West 42d St.

42D ST., 45 EAST—Choice space, 280th floor; low rent; Leonard S. Hall Co., 11 West 42d St.

42D ST., 45 EAST—Choice space, 281st floor; low rent; Leonard S. Hall Co., 11 West 42d St.

42D ST., 45 EAST—Choice space, 282d floor; low rent; Leonard S. Hall Co., 11 West 42d St.

42D ST., 45 EAST—Choice space, 283d floor; low rent; Leonard S. Hall Co., 11 West 42d St.

42D ST., 45 EAST—Choice space, 284th floor; low rent; Leonard S. Hall Co., 11 West 42d St.

42D ST., 45 EAST—Choice space, 285th floor; low rent; Leonard S. Hall Co., 11 West 42d St.

42D ST., 45 EAST—Choice space, 286th floor; low rent; Leonard S. Hall Co., 11 West 42d St.

42D ST., 45 EAST—Choice space, 287th floor; low rent; Leonard S. Hall Co., 11 West 42d St.

42D ST., 45 EAST—Choice space, 288th floor; low rent; Leonard S. Hall Co., 11 West 42d St.

42D ST., 45 EAST—Choice space, 289th floor; low rent; Leonard S. Hall Co., 11 West 42d St.

42D ST., 45 EAST—Choice space, 290th floor; low rent; Leonard S. Hall Co., 11 West 42d St.

42D ST., 45 EAST—Choice space, 291st floor; low rent; Leonard S. Hall Co., 11 West 42d St.

42D ST., 45 EAST—Choice space, 292d floor; low rent; Leonard S. Hall Co., 11 West 42d St.

42D ST., 45 EAST—Choice space, 293d floor; low rent; Leonard S. Hall Co., 11 West 42d St.

42D ST., 45 EAST—Choice space, 294th floor; low rent; Leonard S. Hall Co., 11 West 42d St.

42D ST., 45 EAST—Choice space,

Apartments Unfurnished—Manhattan

Apartments of six Rooms and Over.
Continued From Preceding Page.

CENTRAL PARK WEST—SUBLET BEAUTIFUL 8-ROOM DUPLEX APARTMENT OVERLOOKING CENTRAL PARK IN NEW BUILDING. FOR FURTHER PARTICULARS CALL LACKAWANNA 3672. MR. JOHNSON.

PARK AV. APARTMENT.
Between 46th and 53d Sts.
SUBLET SACRIFICE.
Living room, 19.8x25.8.
Reception room 9x24.
Dining room 15x21.
5 master bedrooms, 15 closets.
Kitchen, servants' rooms, dining room and pantry, bath.
$1,500 reduction on regular yearly rental.

V. GREEN COMPANY.
45 WEST 34TH ST., WISCONSIN 4400.

PARK AV., 1,049 (between 58th and 57th)—6-7 rooms, 2 and 3 baths; wood-burning fireplaces; rents reasonable. Seen any time.
DOUGLAS GIBBONS & CO., INC.,
47 West 57th St. Volunteer 4600.

RIVERSIDE DRIVE, 265.
SOUTH CORNER OF 90TH ST.
9½ large rooms, 2 baths; living room 20x16; exclusive house; resident owner. Telephone Riverside 4416.

RIVERSIDE DRIVE, 227 (corner 96th St.)—Exceptionally attractive 6 rooms and bath; elevator apartments; $1,900-$2,100. Thomas J. O'Reilly, 600 West 110th St. Telephone Academy 10050.

RIVERSIDE DRIVE, 278 (cor. 100th St.)—9-10-11 rooms, 3 baths; very reasonable rental. Phone Lexington 6240.

RIVERSIDE DRIVE, 790—Sublet 8 rooms; beautiful view; immediate; reasonable rent. Wadsworth 1265, or inquire in office.

RIVERSIDE DRIVE, 362—Choice elevator apartments, 6, 7, 8 rooms; moderate rentals.

RIVERSIDE DRIVE, 454 (116th)—Six rooms, 2 baths; ground floor; suitable doctor.

WASHINGTON SQ., 62—Seven-room apartment, newly renovated. Improvements. Apply Supt. on premises or Leopold Perrine, 382 West Broadway. Spring 7113.

WEST END AV., 645.
Corner 92d St.
6 AND 7 ROOM APARTMENTS.
Light, outside rooms.
IMMEDIATE POSSESSION.

FINE CORNER APARTMENT.
1,364 Lexington Av. (90th). Southern exposure, 7 large rooms, all improvements, $125.

Apartments of Miscellaneous Rooms.

2D AV., 156—Elevator apartments, 2-4-5-6 rooms; most modern; $25 per room and up.

11TH, 651 EAST—Six rooms and front porch apartment; all improvements; steam heat and hot water; newly decorated; also 2-room apartment

12TH, 225 WEST—1-2 rooms and kitchenette; 3-4-5 rooms with kitchen; recently completed; convenient transportation. Apply premises or phone Harbater, Longacre 6291.

13TH, 128 WEST—2-3 rooms, kitchenette, $60-$70; gas, electric free; recently completed; convenient transportation. Apply premises or phone Harbater, Longacre 6291.

14TH, 414 WEST—Two rooms, kitchenette; 3 and 4 rooms with kitchen; recently completed; convenient transportation. Apply premises or phone J. Harbater, Longacre 6291.

20TH ST., 305 WEST.
CHELSEA COURT TOWER.
2 and 3 room housekeeping apartments.
Rentals—$90 to $130.
In Chelsea's modern 16-story fireproof building with electric refrigerators, mail chute, incinerators, hall service. Inspection at any time.

ROBERT G. GRUNERT,
Rental Management.
176 9th Av. (at 20th St.). Chelsea 2841.

312 EAST 57TH ST., 427 WEST.

New modern high-class elevator apartment house; quiet and refined block; 2-3-4 room apartments; large light rooms; very reasonable rental; concession.

53TH, 252 EAST—6 rooms, entire floor, newly renovated, steam, hot water, $100; 5 rooms, parlor floor, suitable doctor, dentist, professional use, $125.

58TH, 151 WEST—1-2 rooms, kitchen, studio apartments, furnished, unfurnished. Schuyler 5909.

58TH ST., 200 WEST—Apartments suitable for doctors' offices. Apply Supt.

61ST ST., 53 EAST—One, two and three-room apartments in remodeled house; very desirable. Apply Supt., 47 East 61st St.

66TH, 16 EAST—Parlor floor, suitable living, professional purposes; ground floor available.

67TH ST., 1 WEST—Duplex studio, 3 rooms, newly decorated; immediate sale, lease; leaving city. J 398 Times.

83TH ST., 60 EAST (Hotel Cambridge)—Immediate or October occupancy, 1, 2, 3 rooms, $800, $1,400, $2,500 up; complete hotel service; restaurant; moderate prices.

72D TO 111TH ST., WEST—1 to 10 rooms, 1, 1½, 2 baths; all high-class apartment houses; splendid location; $900 to $5,000; concession; ownership management.
RENTING AGENT. RIVERSIDE 6677.

72D ST., 41 WEST—New 16-story; 2, 3, 4 rooms, some with extra bath and lavatory; electric refrigeration; 2 rooms, physician's offices; two-room penthouse apartment.

72D, 30th WEST—Choice elevator apartments, 3, 4, 5, 6 rooms; moderate rentals.

77TH, ST., 315 AND 345 EAST.
TWO NEW HOUSES
Built on the latest mode
Now ready for occupancy.
APARTMENTS OF
3-4-5-6 ROOMS
Of Unusual Charm.
RENT MODERATE.
OSCAR D. & HERBERT V. DIKE,
220 West 42d St. Wisconsin 6940.

86TH ST., 302 EAST.
Adjoining Park Av.
6-8 room apartments with 2 baths.

Wood-burning fireplace, southern exposure, sound proof walls, high ceilings; rents $2,300 to $3,600.

DOUGLAS GIBBONS & CO., INC.
47 East 57th St. Volunteer 4600.

87TH, 250 WEST—Fourteen-story, 2-3-4 room housekeeping apartments; tiled kitchens and kitchenettes; moderate rents.

97TH, 51 EAST—4 and 6 rooms; all improvements; $90 and up.

98TH ST., 305-317 EAST.
In the heart of Yorkville.
JUST COMPLETED.
Immediate occupancy. Full rentals.

ROSEWALL APARTMENTS.
3-4-5 ROOM SUITES
of
UNSURPASSABLE BEAUTY AND MODERNITY
at
VERY MODERATE RENTALS.

Very light, airy rooms; latest devices for comfort; an ideal home for refined people; best values in New York; dining alcove, Frigidaire, cedar closets, mirror-paneled bedrooms; grill room, children's play room; night and day elevator service; comparison earnestly invited.
AGENT ON PREMISES.

98TH, 301 WEST (corner Amsterdam)—5 and 6 room modern, light, corner apartments; reasonable rent.

94TH ST., 170 EAST—New Elevator apartments, 2, 3, 4, 5 rooms, $900 up.

93TH, 836 WEST—High-class 4, 5, 6 rooms; moderate rents. Supt. or Riverside 3192.

90TH ST., 315 WEST—4, 5, 6, 7 room apartments; also 6-room apartment suitable for physician; high-class elevator; desirable neighborhood; reasonable rents.

103TH, 73 WEST—New house, 2-3 rooms; $60-$90. Supt., or phone Academy 6073.

106TH ST., 241 WEST.
5-6-7 rooms, 2 baths, $125-$180.
3 rooms and bath, $75.
Fireproof elevator apartments.
229 WEST 106TH ST.
5-6-8 rooms and bath, $70-$125.

110TH, 412 WEST.
High-class fireproof 12-story elevator building, exceptionally large rooms, facing Cathedral St. John the Divine, overlooking park; 5 rooms with bath, $1,800, worth $2,500; 7 rooms and 2 baths, $2,200, worth $3,000; immediate occupancy; liberal concessions seen any time day or night. Apply premises or Academy 1647.

110TH, 830 WEST—Four, five, six large rooms, front, high class, fireproof; immediate occ.; 5 rooms, front, ground floor, suitable doctor's, dentist's office and living quarters; reasonable. Representative premises. Academy 9764. Maxwell, Agent. Edgecombe 5100.

113TH ST., 311 WEST (near Broadway)—5-6-7 rooms; all improvements; rent $120-$130-$135. Supt.

118TH ST., 419 WEST
The Klaneata Apartments
and
120TH ST., 414 WEST
Riverside Drive Corner
Apartments of 2 and 3 large rooms and kitchenette; unusual arrangement.
Also
Light apartments of 4, 5 and 6 rooms; every convenience.
The rents will suit you.
See Representative on premises.
OSCAR D. & HERBERT V. DIKE,
220 WEST 42d St. Wisconsin 6940.

122D ST., 531 WEST.
2 Rooms and Bath—$35 to $40
3 Rooms and Bath—$45 to $70
4 Rooms and Bath—$75 to $90
All improvements. Murphy beds. Apply on premises.

124TH, 610 WEST—Choice elevator apartments: 2, 4, 5, 6 rooms; reduced.

Apartments Unfurnished—Manhattan

Apartments of Miscellaneous Rooms.

187TH (940 St. Nicholas Av., northeast corner)—2-4-5-6 rooms; attractive, high-class elevator apts.; block from school; 8th Av. bus passes door; ownership management.

161ST (between Riverside and Fort Washington Av.)—2-5-6-7 rooms, elevator; bus service to and from school. Inquire Hudson View Construction, 500 Riverside Drive, corner 161st. Wadsworth 6585.

168TH (211 Fort Washington Av., 28 Haven Av.)—Adjoining new medical centre, beautiful 2-4-5-6-7 rooms, some with river view; high-class elevator apartment; 1 block Broadway subway, buses; 3 blocks school; quiet, desirable section; immediate or October occupancy. Supt. premises.

177TH, 541 WEST—Attractive elevator apartments, 2-3-4-5-6 rooms; near Riverside Drive; reasonable. Apply premises.

181ST, 501 WEST—3-4-5-7 rooms; elevator; from $50 to $110. Apply Supt.

AUDUBON AV., 509 (corner West 193d St.)—Exceptional 2, 3, 4 and 5 room apartments, ideal location; near subway and bus; beautiful view. Apply agent on premises.

BANK ST., 10—For sale, cooperative studio; 2 rooms and alcove. Coates, Watkins 9119.

BENNETT AV., 81 (corner of West 184th St.)—Beautiful 4, 5 and 7 room apartments; ideal location; near subway and bus. Apply Supt. on premises.

80 CHARLTON ST.

MODERN SIX-STORY ELEVATOR BUILDING.
1-2-3 ROOMS.
Greenwich Village, one-half block from 6th Av. extension. Situated on an unusually quiet street with delightful residential atmosphere. Light, cheery apartments only six minutes from Times Square and eight minutes from Wall St. by 6th Av. subway, Houston St. station. Complete modern equipment. Attractive rentals.
Agent on premises or
GAINES VAN NOSTRAND & MORRISON, INC.,
41 5th Av.
Tel. Stuyvesant 1180.

FORT WASHINGTON AV., 385-395 (177th-178th Sts.)—4-5-6-7-8 rooms; all newly decorated; elevator; reasonable. Apply Supt.

GREENWICH VILLAGE (189 West 10th St.)—Corner 2 and 3 rooms, open fireplace; every convenience; $80-$100. Supt on premises.

LEXINGTON AV., 295—1, 2, 3 rooms. 145 East 34th. Caledonia 7812.

RIVERSIDE DRIVE, 820,
3-4-5-6 ROOMS.
BEAUTIFUL SUNLIGHT APARTMENT.
Thoroughly modern, ideal residential neighborhood, block 157th St. subway, children's playground. Agent on premises. Canal 5450

RIVERSIDE DRIVE, 790—Riviera, fireproof. 5 rooms, $1,200.
6-7 rooms, 2 baths, from $1,800.
7-8 rooms, 2 baths, washrooms, from $2,100.
9-10 rooms, 3 baths, from $2,500.
156th-157th. Resident Mgr., Billings 2900.

RIVERSIDE DRIVE, 835 (Villa Norma, north of 158th)—Bus and subway near; elevator; Frigidaire; 3, 4, 5 rooms; reasonable; ownership management.

RIVERSIDE DRIVE, 625 (south corner 141st St.)—5, 6, 7 large, light rooms, from $1,500; immediate and October occupancy; 11-story building. Call Mr. Wadsworth 1815.

RIVERSIDE DRIVE, 575 (south corner 110th)—4-5-6-7 rooms, now renting at attractive rentals. Agent on premises.

RIVERSIDE DRIVE, 417 (cor. 114th St.)—4-7-8 rooms, 3 baths; very reasonable rental. Phone Lexington 6240.

WASHINGTON SQUARE.

16TH ST., 111 WEST,
1-2-3 rooms.
Kitchen and Kitchenettes.
$720 to $1,440.

16TH ST., 123 WEST.
Elevator, 2-4-5 rooms.
$960-$1,800.

11TH ST., 31 WEST.
Modern elevator apartment,
5 rooms.
$1,800-$2,300.

11TH ST., 111 WEST,
2 rooms,
$840 per annum.

WASHINGTON SQUARE, 29,
New 16-story
3 and 5 rooms.

J. IRVING WALSH,
79 WEST 11TH ST.

WEST END AV., 915 (Corner 105th St.). 15-story fireproof building, 3-4-5-6-7 rooms, several corner apartments, all outside rooms, spacious closets, Electrolux automatic refrigeration, also duplex suite of 5 rooms; immediate or October occupancy; ownership management. Apply renting agent, premises.

WEST END AV., 650—Choice elevator apartments, 2, 3, 5, 7 rooms; moderate rentals.

FINEST VIEW ON RIVERSIDE DRIVE.
RIVERSIDE DRIVE, 820,
Corner 162d St.
1-2-3-4-5-7 ROOMS, $65 to $200.
HIGHEST CLASS ELEVATOR BUILDING.
All modern improvements; spacious closets. Superintendent.

ROSSLEIGH COURT (Central Park West, cor. 85th St.)—Four and six rooms, reasonable rent, high class; immediate occupancy.

Cooperative Apartments.

PARK AV., 510—9 rooms; 13th floor; virtually new; Starrett construction; $37,500; brokers protected. Volunteer 3506.

COOPERATIVE, West 55th St., near 5th Av.—Four rooms with 2 baths; wood-burning fireplace; southern exposure. Call Mr. Francis. Circle 8388.

Apartments—Bronx.

Unfurnished.

168TH, 378 EAST,
CORNER CLAY AV.
THREE ROOMS, LOW RENT.

168TH, 214 EAST—2-5 rooms; concession; near Concourse; $60 and $65.

213TH, 1-19 EAST—Several 2-3-4-5 rooms (ready); splendid yet cheap; healthiest section; park and subway. Gaffney, Estabrook 4540.

CLAY AV., 1,354-96 (at E. 170th St., east of Grand Concourse, adjoining Claremont Park)—2-family houses with full janitor service, entire floor, $5,800, with permanent rear light and high view; unusual rooms, large dining alcove, living room 16x20, bedroom 13x16, without steam-heated garage; $85; with garage, $95.

DAVIDSON AV., 2,184—3 rooms, newly decorated; near subway, Concourse; concession; $45.

DAVIDSON AV., 1,905—2-3 rooms, newly decorated; concession; $35-$65.

DAVIDSON AV., 1,906—3 rooms, newly decorated; concession; near subway; only $45.

FOX ST., 736—3-4 rooms; concession; $35 and $45. Telephone Intervale 6204.

GUNHILL ROAD, 294-298,
CORNER TRYON AV.
2-3-4 ROOMS; LOW RENTS.

OLINVILLE AV., 2,343—Garden apartment, five large rooms, newly decorated; suitable for couple; exclusive; rent $65 per month; can be seen any day except Saturday and Sunday. Phone Murray Hill 5873 from 9 A. M. to 5 P. M., after 6 P. M. Olinville 8782.

SHAKESPEARE AV., 1,433 (172d)—8 rooms, 2-family house, all improvements; garage.

UNIVERSITY AV., 1,920 (near Burnside)—Exceptionally attractive 7-room apartment, 2 baths; latest improvements; reasonable rental. Inquire Supt., or telephone Adirondack 2562.

VYSE AV., 1,945—Choice 2, 4, 5 rooms; churches, schools, transportation; moderate.

THEODORE ROOSEVELT APARTMENTS.
1,475 GRAND CONCOURSE (171st St.).
4-5-6 Rooms, 1 and 2 Baths.

EVERY ROOM AN OUTSIDE ROOM.

Garden apartments, 1 block from school; iceless refrigeration, 24-hour telephone service. A few choice apartments now available.

RARE RENTAL OPPORTUNITY.

Agent on premises or Bingham 9080.

COUNTRY HOME IN THE CITY.
REDGWICK AV., 2,875 (near 196th St.)
Overlooking Reservoir and Park.
3-4-5-ROOM APARTMENTS.

FRIGIDAIRE, elevator service, cedar closets, large foyers, dinettes; healthful elevations.
REASONABLE RENTALS.
Near N. Y. Central Sta., also Jerome Av. and Bway subways and street car connections.

APARTMENT TO LEASE—BRONX.
4 large outside rooms, modern improvements; convenient to subways; 5 minutes from N. Y. Central Station; restricted neighborhood; rent moderate. Apply 2,245 Hampden Place, one block west of Sedgwick Av., south of Fordham Road; Tel. Kelly 7070.

Apartments—Brooklyn.

Furnished.

HEIGHTS—1 and 2 rooms, kitchenette and bath; furnished or unfurnished. 90 Pierrepont St. Main 8192.

TWO ROOMS at outlet environ; leave housekeeping work and bothers behind forever; use these rooms as your own suites; large, light, airy, fine bath; beautiful furnishings; full hotel service, the rents compare very favorably with greatest economies and will sublet at with greatest economies and will sublet at with greatest prices; Clark St. exchange station, 7th Av. interborough in suiting; 4 minutes Wall St., 10 Times Square. Andy Manager, Hotel St. George, Cash St., Brooklyn.

Apartments—Brooklyn.

Unfurnished.

BROOKLYN HEIGHTS—Four-room housekeeping apartment; very large living room with open fireplace; all outside rooms overlooking harbor; corner apartment; roof garden; one subway station from Wall St.; 68 Columbia Heights; rent $100. Inquire on premises or phone Triangle 1525.

BROOKLYN HEIGHTS — One four - room housekeeping apartment; very large living room, with open fireplace; roof garden overlooking harbor; the right home for a refined, cultured, quiet-loving tenant; 72 Columbia Heights; rent $80. Inquire on premises or phone Triangle 1525.

BROOKLYN HEIGHTS—Owner's apartment, unusual; corner house; all outside windows; five large rooms and dressing room; 2 baths; glass enclosed sleeping; open fireplaces. Tel. Triangle 3071 or 96 N. Y. Times Brooklyn Branch.

CENTRAL AV., 26—Four rooms, concession, free moving. $20. Telephone Pulaski 0626.

CRAMPTON HALL (1,307 Pacific St.)—1-2-3 rooms, modern elevator apartment, Kelvinator, &c. Lafayette 2626 or Spitzer & Spitzer, Inc. Triangle 4791.

EASTERN PARKWAY, 189 (in front of Brooklyn Museum station, I. R. T. subway)—1 to 5 rooms; elevator service; modern improvements.

LINCOLN PLACE, 350 (one block Brooklyn Museum station, I. R. T. subway)—3 and 4 modern rooms.

BEDFORD AV., 2,505 (near Clarendon Rd.)—New Elevator building; 3 and 4 rooms; modern improvements.

PRESIDENT ST., 991 (two blocks Franklin Av. station, I. R. T. subway)—2 and 3 rooms, modern improvements.

PARK PLACE, 485 (near Washington Av.)—2-4 rooms, modern.

EASTERN PARKWAY, 419 (one block Franklin Av., I. R. T. subway station)—1-2-3 rooms; new elevator building.
Agent at all buildings; rentals moderate.
Or Kellner, 826 Franklin Av., Bklyn.
Phone Sterling 0648.

FLATBUSH (99 Ocean Av.)—Overlooking the park; 1-2-3 room elevator apartments, Frigidaire, roof garden, Murphy beds, ball-room, dining room on premises; Prospect Park station, Brighton line, Lincoln Road exit, Call Flatbush 0681 or Spitzer & Spitzer, Inc., Triangle 4791.

FLATBUSH (East 27th St., corner Glenwood Road)—New elevator apartment, most modern equipment, overlooking golf course; 3-4-5 large rooms, leading off foyers; children's playground; near school, shopping and subway. Mansfield 2157. Occupancy Oct. 1.

FLATBUSH, (2,100 Beekman Pl.)—2-3-4-6 rooms; elevator; reasonable. Apply Supt.

GREENWICH VILLAGE (189 West 10th St.)—Corner 2 and 3 rooms, open fireplace; every convenience; $80-$100. Supt on premises.

LEXINGTON AV., 295—1, 2, 3 rooms. 145 East 34th. Caledonia 7812.

OCEAN AV., 150 (overlooking the park)—1, 2, 3 and 4 room elevator apartments; automatic refrigeration, private closets; supply and Prospect Park station, Brighton line, Lincoln Road exit. Call Flatbush 7570, or Spitzer & Spitzer, Inc., Triangle 4791.

OCEAN AV., 1,504 (corner Avenue J)—Spacious 2-4-5 room apartments, furnished and unfurnished. Avenue J station, Brighton line.

OCEAN AV., 1,096—Four rooms, newly decorated; concession; near subway; only $60.

OCEAN AV., 1,612—Six rooms, corner apartment; very desirable for doctor. Supt. on premises or Telephone Lafayette 1582.

OCEAN AV., 1,612—3-4 rooms, near subway; elevator; only $35-$90.

PACIFIC (near Nostrand)—Seven outside rooms, large closets; perfect condition; maintenance $55; cooperative; bargain; easy terms. Lafayette 3614.

PROSPECT PLACE, 1,010—Three, four rooms, concession; opposite beautiful park. Telephone Lafayette 1582.

Apartments—Staten Island.

Unfurnished.

ST. GEORGE, 115 Stuyvesant Place—2 and 3 room apartments, $45 per month and up; finest apartment building overlooking bay; few minutes from Wall St.; all modern features, 24-hour elevator service; A few furnished apartments available. Commonwealth Management Corp. Lexington 8574.

Apartments—Queens & Long Island.

Furnished.

JACKSON HEIGHTS—Queens Garden apartment hotel, 2 and 3 rooms, furnished or unfurnished; complete housekeeping, elevator apartments; surrounded by gardens; $22 weekly, $75 month. Take E. M. T., I. R. T. to Jackson Heights station; or 8th Av. bus to corner. 37-55 79th St. Havemeyer 7559.

LONG BEACH—Owner will sublet beautifully furnished $100 apartment for $50 monthly; near depot. Phone Jamaica 3010.

Unfurnished.

FAR ROCKAWAY (750 Broadway)—High-class elevator building; choice suites of 4 and 5 large rooms at $75 per month and up; overlooking ocean and golf club; all modern features. Commonwealth Management Corp. Lexington 8574.

FLUSHING.
PRESIDENT HARDING APARTMENTS.
24-HOUR SERVICE—FOUR ELEVATORS.
REFINED TENANCY—REASONABLE RENTS.
KISSENA BOULEVARD, CORNER SANFORD AVENUE.

FLUSHING'S NEWEST.
Distinctive 1, 2 and 3 room garden apartments at unusually attractive rentals; immediate or later occupancy arranged.
LINCOLN HOUSE,
Bowne Av., corner Lincoln St.

FLUSHING (new Maplecrest Apts.)—Near subway; bargain value; 2 rooms, $42; others all sizes. Office always open, 132-09 Maple Av., near Flushing Library. Tel. Flushing 8020.

FLUSHING (149-09 Northern Blvd.)—Six rooms, hardwood floors, all improvements; reasonably priced. Phone Flushing 1458.

FOREST HILLS.
VALERIA ARMS.
A Modern Elevator Apartment.

The social and recreational advantages of this exclusive suburban community, the comforts and conveniences of Park Av., and at no higher rentals than you would pay in crowded city neighborhoods; 2, 3, 4 and 5 rooms with latest improvements. G. E. refrigerators. Incinerator, sound-proofing, laundry and recreation room in basement; moderate rentals; 18 minutes by L. I. R. R. from Station; 25c trains; ready for occupancy October 1st. Representative on premises daily and Sunday.
VALERIA ARMS, INC.,
77-16 Austin St., Forest Hills, L. I.
Tel. Boulevard 8271.

FOREST HILLS—ALBERTA APARTMENTS.
Every convenience: G. E. refrigerators. Near L. I. R. R. Station.
2, 3 and 4 rooms; $60 up; furnished or unfurnished. Tel. Boulevard 4611, 2 Roman Av., near Queens Blvd.

FOREST HILLS—5 rooms, 2 baths; garage; 2-family house; heat, hot water supplied; $100; references. Forest Hills Gardens Homes Co., 215 Ascan Av.

JACKSON HEIGHTS—BERKSHIRE HALL.
1-2 room apartments with separate kitchenettes, $60-$85; 3 rooms dinette, electric dishwasher, $70-$90; 4 rooms, 2 baths, $110; elevator service, electric refrigeration, incinerator, roof garden and gymnasium. L. R. T., 9 M. T. 24 Av., 78th Av. bus.
FRANK O'HARA, INC.,
40-16 82d St., Jackson Heights Station.
OPEN DAILY, EVENINGS AND SUNDAYS.

JACKSON HEIGHTS—NOW RENTING.
Three-room apartments, $40-$57; 4 rooms, $65-$85; concession; playground, tennis courts; incinerator and elevator service; 3 blocks to subway station, B. M. T., I. R. T., 2d Av. "L."
FRANK O'HARA, INC.,
40-16 82d St., Jackson Heights Station.
OPEN DAILY, EVENINGS AND SUNDAYS.

JAMAICA
TO LEASE,
BEAUTIFUL CORNER APARTMENT.
6 ROOMS AND 2 BATHS.
2 MASTER BEDROOMS.
CALL JAMAICA 2200 OR REPUBLIC 4761.

THE MAYFAIR
IS FLUSHING'S FINEST APARTMENT.

Apartments—Westchester.

Furnished.

GLENWOOD STATION—High class, 3-4 room apartments, completely furnished, Frigidaire, 30 minutes Grand Central; $90. Yonkers 8121.

Unfurnished.

BRONXVILLE (THE TRUXTON) — 3-4 rooms, new and modern; free electrical refrigeration; one-half block to station; reasonable rent. 100 Parkway Road. Telephone Bronxville 0149.

MOUNT VERNON—Seven rooms and sun parlor, modern apartment house; two minutes from station; best location; $65. Telephone Oakwood 0019.

NEW ROCHELLE—FOR RENT.
Several 3 to 5 room apartments in a garden type apartment house where you can be assured of always having the finest people for neighbors. Rooms are large and cheerful; lots of closets, electric refrigeration, cosy sun porches and breakfast nooks; tiled baths; private heated garages; close to station, stores and three schools, yet in a quiet residential neighborhood. The management of this building honestly endeavors to promote the comfort and contentment of its patrons. The building is not a speculative project. Location and rentals from FREDERICK EDWARDS, agent; 366 North Av., New Rochelle. Telephone Hamilton 3032. Office open Sundays.

NEW ROCHELLE (Grassmere Hall, corner Lockwood Av. and May St.)—High-class elevator apartment house; beautiful 2, 3, 5 room apartments, dining alcoves, latest improvements; electric refrigeration. Phone New Rochelle 7621 or Caledonia 0501.

PELHAM—Seven rooms, foyer, two baths, duplex garden apartment; attractive furnishings; sacrifice; will sell or lease. Ideal for couples. Phone Pelham 1000. Merrill.

Apartments—New Jersey.

Furnished.

EAST ORANGE—2-3-4 rooms with kitchenettes, attractively furnished; 1 block from Grove St. bus line and Lackawanna Railroad. 36 Highwood Av.

Unfurnished.

EAST ORANGE (102 North Arlington Av.)—2-3-4-5-room apartments; Frigidaire; near station. Supt. Orange 7082.

4-4-5-6 ROOM and 1 and 2 bath apartments; located in finest apartment house in Montclair; elevator service; electric refrigeration, electric dishwashing machines, dryers; unusually large, light rooms; wonderful location; close to railroad station; rent reasonable. Apply Supt., 65 No. Fullerton Av., Montclair, or

FEIST & FEIST,
88 Park Place, Newark, N. J.
Market 9000.

Moving, Trucking, Storage.

LARGE VAN, going to Chicago Sept. 17, return load wanted; reasonable. The Fidelity Storage Co., 69 Branford Place, Newark, N. J. Telephone Market 2794.

MOVING to or from all principal cities in United States or Canada; HALF-RATE SYSTEM, INSURED; padded bus vans. Chelsea 2715-6.

HALF-RATE SYSTEM—Albany, Buffalo, Boston, Chicago, Washington, Pittsburgh, Butterfield 3511.

LOADS wanted, Pittsburgh, Cincinnati, Columbus, Cleveland, Syracuse, Buffalo, Boston. Dankert, Trafalgar 9575.

Apartments and Rooms to Share.

JACKSON HEIGHTS—Young lady share 3-room apartment with business girl. Fomeroy 5989 evenings.

LARGE one-room apartment for one or two gentlemen; kitchenette; Frigidaire; cork floor; telephone; foyer; private entrance; absolutely private unit except for adjoining tile bath; young man retains other room; elevators 24-hour service. Wall St. one stop subway (8m.), Clark Lane, 82 Clark St., Brooklyn.

Furnished Rooms—East Side.

22D, 35 EAST—Just opened, entirely renovated, beautifully furnished; singles $6-$7; large, $12.50-$14; bedroom-living, $17-$18.

22D, 37 EAST—Single, $6; large, $8-$10; suites, $15; references investigated.

26TH, 113 EAST—Beautiful, neat single and double and connecting rooms; reasonable.

27TH ST. (corner Madison Av.)—Hotel Madison, outside bright, sunny room and bath; for 2, $15. Also other rooms, $9-$12; daily, $1.50 to $3. All car lines. Lexington 2940.

27TH, 39 EAST—Attractive single room; gentleman; all improvements. Lexington 9165. Bell.

30TH, 133 EAST—Attractive double room, twin beds; also single; private. Fitzsimmons.

30TH, 146 (Lexington)—Single rooms for business people; running water, $8.50; references.

30TH, 25 EAST—Spacious double studios, bath; also singles, $12 upwards. Kashner.

34TH, 122 EAST—$10-$12; refinement; exclusiveness; private. Lexington 0990. Edgar Studios.

34TH, 126 EAST (7W)—Daylight rooms, running water; housekeeping suite; suitable three.

34TH, 120 EAST—Attractive cozy room elevator apartment. Caledonia 9355. Apt. 9.

34TH, 125 EAST—Spacious studio, private bath, twin beds; $20 for two. Hastings.

34TH, 122 EAST—Desirable double, single rooms; city steam; reasonable. Mrs. West.

39TH, 114 EAST (Murray Hill)—Refined surroundings, well furnished, with private baths.

40S, EAST—Residential hotel; lady; references; combination-sitting room-bedroom; charming apartment; service; appointment. Miss Gaffney, Rhinelander 1984.

45D, 56 EAST—Elegantly furnished large front parlor, private bath, shower, suitable two, $22; also other, $18 weekly.

54TH, 136 EAST—Beautiful rooms, private baths; refined surroundings; private house; references.

54TH, 53 EAST—Elegantly furnished single room, all conveniences; $10 weekly.

63D (near Park Av.)—Handsomely furnished room, second floor; private bath; $25 weekly; references. Regent 8916.

64TH, 50 EAST—Large comfortable rooms, runing water, baths, immaculate; German Home; gentlemen.

72D, 203 EAST—One room, with kitchenette; all improvements.

73D, 184 EAST—2 rooms, ground floor; 2 men. Telephone Butterfield 3224.

76TH ST, 42 EAST—Beautiful large room; maid service, steam; $12; private house.

86TH (1,036 Park Av.)—Room, $10; kitchenette, $18; private bath, kitchenette, $25.

87TH, 17 EAST—Comfortable room, running water; all conveniences; gentleman; references. Brennan.

87TH, 18 EAST—One large room in private home; references. Sacramento 9674.

94TH, 60 EAST—Small room, all improvements; private family; $6.50. Burns.

95TH, 50 EAST—Double, single rooms; cooking privileges; refined surroundings; $7.50 upward.

96TH, 14 EAST—Single, double; modern improvements; private residence; elegantly furnished; references.

96TH ST. 47—Sunny room, $10; medium, $9; kitchen privilege; elevator. 6W.

LEXINGTON AV., 1,460 (cor. 85th)—Attractive front; very reasonable; private family. Apt. 22.

LEXINGTON AV., 276 (36th)—Newly remodeled, decorated; steam; with, without; bath exclusive.

LEXINGTON AV.—Nice 2 rooms; suitable for bachelor; French family. Plaza 6848.

MADISON AV. and 80th St.—Attractive, large, sunny room; conveniences; references. Butterfield 8372.

ALLERTON HOUSE.

Club residence for men, conveniently located, affording every comfort, with the surroundings and service of the select club; lounge, library, billiards, squash courts and handball courts; rents $12 to $20 per week, according to location; for approved residents only; transients $2.50 to $3 per day.
For information telephone Plaza 0900.
143 East 50th St. 46 East 55th St.
And 126 East 57th St., for women only.
New York. Chicago. Cleveland.

HOTEL RUTLEDGE.
WOMEN EXCLUSIVELY.
SUNNY, PRIVATE ROOMS.
IDEAL LOCATION.
"TRANSIENTS ACCOMMODATED."
SPECIAL RATES.
$10 UPWARD WEEKLY.
LEXINGTON AV. AND 30TH ST.
ASHLAND 8866.

Furnished Rooms—West Side.

8TH ST., 24 WEST—2 rooms, complete kitchenette; Steinway grand; well furnished; $125. Pennypacker, on premises. Stuyvesant 4410.

20TH ST., 42 WEST—Furnished; gentlemen. Spring 3061.

17TH, 114 WEST—Large room, kitchenette, adjoining bath, twin beds; homelike; references.

17TH, 161 WEST—Large attractive room, running water, near subway, elevator; reasonable.

19TH, 142 WEST—Very comfortable large room with sun porch; suitable 2 or 3. Madam Clements. Chelsea 0249.

23D ST., 145 EAST.
New 22-Story Club Hotel.
WALK TO WORK.
Live in Gramercy Park Section.
Room rates lower than prevailing elsewhere; $75 rooms, $50 with baths; applications received at rates $8 to $14 per week; double rooms $16; swimming pool, free gymnasium, dining hall, library, spacious lounges; exclusive floors for men and women.

23D ST., 303 WEST—Allerton House, $9-$15 per week.

23D, 260 WEST (CAVANAGH'S).
Large room with private bath; small, steam heat, electricity, hot water; gentlemen.

23D, 360 WEST (Pennsylvania Station)—Beautiful large rooms, kitchen privileges; all improvements.

36TH ST., 12 WEST—KEEN'S
Single and double rooms, $6 up. Light and airy. Gentlemen only.

42D ST., 501 WEST.
COMMODORE CLUB HOTEL.
For men and women; new building. Bedroom, living room combined; kitchenette, bath, swimming pool, gymnasium, restaurant.

44TH, 320 WEST—Room, bath; weekly rate $16.50; single, $12; double; twin beds.

47TH ST., 106 WEST (RALEIGH HALL).
A RESIDENCE FOR MEN
where, at rates lower than average, most comfortable conditions prevail; well and appreciate quiet, exclusive club life.
$10-$17 WEEKLY; $2-$3 DAILY.

49TH ST., 130 WEST.
HOTEL CHESTERFIELD.
SINGLE ROOM, PRIVATE BATH, $12 WEEKLY; DOUBLE, $18; WITH PRIVATE BATH, $18 SINGLE.

49TH, 126 WEST—Sunny single, double; private family; gentlemen; references. Blaine 8.

53D (near 5th)—Choice, large, suitable 1-2 private home; private residence. Volunteer 0654.

54TH, 220 WEST (Apt. 10G)—Unusual large outside room; business people.

55TH, 40 WEST—Large room, private bath; maid service; gentleman; reference. Call all week.

56TH, 24 WEST—DOUBLE ROOM, CONNECTING SHOWER; GENTLEMEN.

57TH, 137 WEST—Comfortable room on top floor; highest-class house; $12.

58TH, 69 WEST—Clean-cut rooms with unusual atmosphere; gentlemen; telephone. Circle 7-[illegible]

58TH, 146 WEST—Large room, running water; [illegible] Dr. Greene.

Furnished Rooms—West Side.

60TH ST. (WEST OF BROADWAY.)
ST. PAUL HOTEL.
Summer rates.
Rooms, with running water, $1.50.
Rooms, with private bath, $2.
A few 2-room suites.
Special weekly rates.

61ST, 26 WEST (61ST ST. HOTEL).
Just west of Broadway; modern, desirable sunny rooms; private bath, $15 weekly; others, $8 per week; transient, $1.50 up.
CLEAN—COMFORTABLE—HOMELIKE.

68TH, 68 WEST—Attractive, 2, private bath, conveniences; improvements; first floor rear.

70TH, 123 WEST—Single room, running water, bath adjoining; southern exposure; references.

71ST, 35 WEST—Beautiful parlor, private bath; nicely furnished; steam, all conveniences.

71ST, 114 WEST—Beautiful double room, private bath; nicely furnished; steam; conveniences.

71ST, 29 WEST—Beautiful large rooms, two beds, private or near bath; $12, $16; skylight, $5; single, $7.

71ST, 317 WEST—Attractive 2 rooms with bath and kitchenette; ground floor.

71ST, 346 WEST—Large front room for 2; beautifully furnished; piano. Eyerman.

73D, 101 WEST—Large, comfortable, running water, $9, $10, $12. Lewis.

73D, 101 WEST—Comfortable, large, running water; steam; $8, $10, $12.

75TH, 102 WEST—Newly decorated double rooms; running water; electricity; elevator and phone. Apt. 34.

76TH, 312 WEST—Rooms, bath, toilet, housekeeping, $12-$15; single, $7; meals.

76TH, 163 WEST—Well-furnished large, twin beds; also medium-sized studio.

77TH ST., 50 WEST, AT CENTRAL PARK.

WEEKLY $17.50. MONTHL

HOUSEHOLD HELP WANTED

70 cents an agate line daily; 75 cents Sunday. Telephone LAckawanna 7000.

Advertisers may telephone our suburban offices from 9 A.M. to 5 P.M.
New Jersey, Mulberry 3900. Westchester, White Plains 5300. Long Island, Garden City 3605

Female.

Continued From Preceding Page.

HOUSEWORKER, competent young white woman, permanent home, 3 adults, child 9; references thoroughly investigated. Phone Cleveland 10490. 23 Grenfell Av., New Rochelle.

HOUSEWORKER, white, care for two children or school age; no laundry; sleep in; references and salary expected. Box 53, 3,831 White Plains Av., Bronx.

HOUSEWORKER, competent, experienced, white, maid; suitable family. 1,046 Park Av., Apt. 2A.

HOUSEWORKER, must be good cook, no laundry. Schuyler 8168. Apply Monday, Tuesday.

HOUSEWORKER, good cook, experienced, German preferred; good salary. Livingston, 54 Riverside Drive.

HOUSEWORKER, general, cooking; sleep out. 670 West End Av., Apt. 16R.

LADY'S MAID, young, city references; very light kitchenette work. Inquire 11-1, 23 E. 74th St., Apt. 6B.

NURSERY GOVERNESS, French desired; boys, 4½ and 2. Apply Monday, 2 to 5, 270 West End Av., Apt. 7 south. Trafalgar 9067.

NURSEMAID, boy one year old; must be thoroughly experienced, capable; excellent home, good salary. Archer, Midwood 4967.

WOMAN, Belgian or German, to cook and do light housework; nice home, Yonkers, employing other help; interviews at 46 Nassau St., Room 26, afternoons; begin 6th.

Female.

WOMAN, white, between ages of 21 and 40, to do, or learn to do, downstairs work, cooking, serving and part washing for family of two adults and two children in near suburb; other help for children and upstairs; must be clean and pleasant, but experience not necessary. Call Larchmont 1256 after 11 o'clock Tuesday, or write 116 Caerleon Av., Larchmont; no agencies.

WOMAN to take care of 1½-year-old baby. Call 2-214 Skillman Av., at 44th St., Sunnyside.

YOUNG WOMAN, take care doctor's office, 9-5; $40-$50 per month. Apply 21 E. 24 St., N. Y.

Employment Agencies

COOKS (20), $85-$150; parlormaids, $75-$85; waitresses, chambermaids, housemaids, $85-$90; butlers, couples, $150-$200; wanted immediately. Duffy's Agency, 2 West 47th.

NURSES, governesses; hundreds positions; best families. Lazaro's, 626 Madison Av., corner 59th.

HOUSEWORKERS, parttimers, chambermaid-waitress, cooks, couples. Argyle Agency, 137 East 57th.

COOK, experienced, serve; neat, German. Madison Agency, 689 Madison Av., corner 61st St.

HOUSEWORKER, plain cook; 2 adults; city apartment. Kane's Agency, 746 Madison Av.

BABY NURSES, positions on hand; city references. Professional Bureau, 158 West 72d.

Situations Wanted—Female.

ASSISTANT BOOKKEEPER, intelligent, accurate, conscientious worker; 8 years' experience. J 195 Times.

BILLING clerk-typist, knowledge bookkeeping, general work; 6 years' experience. Sedgwick 7060.

BOOKKEEPER, secretary, correspondent, expert, seeks connection with active concern desirous of higher type services; relieve busy executive of responsibilities; manage office; 5 years' real estate and builders; excellent references. Bingham 3466.

BOOKKEEPER, capable, accurate, several years' experience, good knowledge Elliott-Fisher, Remington billing, typing, switchboard. Billings 3548.

BOOKKEEPER-STENOGRAPHER, 9 years' experience, executive ability; trial balance, controls, correspondent; full charge. D 854 Times.

BOOKKEEPER, office manager; years' experience in handling credits, collections; highest credentials, Adirondack 1538 or write C 463 Times.

BOOKKEEPER, stenographer, correspondent, expert, seeks connection active concern desirous higher type service; relieve busy executive detail. Olinville 7187.

BOOKKEEPER-CORRESPONDENT, 9 years' varied experience; balances, controls, familiar all office details; full charge. Billings 3548.

BOOKKEEPER, stenographer, typist, capable, beginner, conscientious worker, 17; commercial prep. Nevins 8582.

BOOKKEEPER-STENOGRAPHER, 5 years' experience; likes full charge; salary $30. Minnesota 6084.

BOOKKEEPER-STENOGRAPHER, Hebrew; over three years' experience; full charge; employed at present. W 854 Times.

BOOKKEEPER, secretary, ten years' experience; full charge, competent; references. K 41 Times.

BOOKKEEPER-TYPIST, 2 years' experience. P. Smith, 1,926 75th, Brooklyn. Bensonhurst 1853J.

BOOKKEEPER - STENOGRAPHER. — Full charge trial balance; seven years' experience; references. Ashland 3264.

BOOKKEEPER - STENOGRAPHER, typist; capable beginner; conscientious worker, 17; commercial prep. Nevins 8582.

BOOKKEEPER, thoroughly experienced double entry, details, office routine; loyal, capable; $50. C 910 Times Downtown.

BOOKKEEPER-STENO., full charge, controls, trial balance; high school graduate; $25. Skidmore 6518. Miss Relle.

BOOKKEEPER, assistant stenographer; high school graduate; efficient, refined, experienced. J 330 Times.

BOOKKEEPER-TYPIST, competent; 2½ years' experience; desires five-day position. Williamsburg 0715.

BOOKKEEPER, high school graduate; experienced; capable taking full charge. Call Applegate 8517.

BOOKKEEPER—Assist. stenographer; bright beginner, intelligent. Business Institute, Tremont 4400.

BOOKKEEPER-TYPIST, knowledge stenography, four years' experience, complete charge; references. Davenport 1648.

BOOKKEEPER-STENOGRAPHER, capable, well educated, 5 years' experience; $30. D 553 Times.

BOOKKEEPER-TYPIST, take complete charge, twelve years' diversified experience; $40. Slocum 5406.

BOOKKEEPER-TYPIST, correspondent; full charge office; 5 years' fur experience; salary $30. K 94 Times.

BOOKKEEPER, accurate; full charge; five years' diversified experience, college training, pleasing personality; $35, D 466 Times.

BOOKKEEPER, or assistant, typing, high school graduate; double entry; experienced. Louisiana 3048.

BOOKKEEPER-STENOGRAPHER, 6½ years' experience, take complete charge; excellent references. Melrose 9389.

BOOKKEEPER-TYPIST, efficient, 5 years' experience, complete charge of books and small office; start $25. Call Estabrook 3869.

BOOKKEEPER, comptometer operator, 5 years' experience, 2 years with public accountant. E. J. Schauer, 513 Myrtle Av., Bklyn.

BOOKKEEPER-TYPIST, quick, accurate, willing worker; low salary. Alpha School, Pulaski 2904.

BOOKKEEPER-SECRETARY, accurate, capable and experienced; desires interesting connection. Pulaski 3067.

BOOKKEEPER, thoroughly experienced, expert, highest credentials; no Saturday, C 873 Times Downtown.

BOOKKEEPER, extensive experience, capable, collections, trial balances, controls, stenography. Bowling Green 3600.

BOOKKEEPER-EXECUTIVE, capable taking full charge, ten years one concern, controls credits, collections; salary $40. J 333 Times.

BOOKKEEPER, ledger clerk; chain store experience; 8 years present firm. Dayton 9065.

CLERICAL, assistant, 18, use $30-$35; $55. Anna Novins 7358. American School.

COMPTOMETER operator, excellent beginner; Burroughs machine; Eron School graduate. Stuyvesant 2287.

DENTAL HYGIENIST and assistant, experienced. Call Melrose 8264.

ELLIOTT-FISHER OPERATOR thoroughly experienced, also knowledge of comptometer. J 197 Times.

ENGINEERING and chemical research. Vassar B.S., Columbia M. A., library school training; 10 years' research, public utilities and industrial chemistry including market analysis, chemicals, topical surveys, abstracts of technical literature, translations from French and German; qualified for teaching or organization of technical library. Z 2128 Times Annex.

EXECUTIVE, bookkeeper, billing, correspondence, purchasing; 10 years' experience, C 916 Times Downtown.

PRIVATE SECRETARY or other responsible position; experienced, competent; $40. J 100 Times.

RECEPTIONIST, stenographer, pleasing personality; operate Monitor board; prefer small office. Longacre 1827.

RECEPTIONIST, typist, office worker, cultural background, attractive personality; salary $25. Longacre 2476.

RECEPTIONIST—Attractive, adaptable, college education; personality. Slocum 3600.

RENTING AGENT.—Young woman desires position as renting agent. Washington Heights 1042.

SECRETARY-STENOGRAPHER—Five years' experience; high school graduate. C 878 Times Downtown.

SECRETARY-STENOGRAPHER, diversified experience, capable handle all detail; $40. J 170 Times.

SECRETARY-STENOGRAPHER, varied experience, bookkeeping; cultured, excellent references; $30-$35. Fordham 4275.

SECRETARY-STENOGRAPHER, 2½ years' experience, capable handling own correspondence, details. Kelly 4799.

SECRETARY-STENOGRAPHER, 8 years' diversified experience; intelligent, conscientious; $30. N. 71 Times.

SECRETARY-STENOGRAPHER, rapid, accurate; efficient; 6 years' experience; $30. C 446 Times.

SECRETARY-STENOGRAPHER, 7 years' experience; capable and reliable. S. Shapiro, Bway 8125.

SECRETARY-STENOGRAPHER, six years' experience; initiative, knowledge bookkeeping; $30. J 327 Times.

SECRETARY-STENOGRAPHER, 23, American; 18 years' magazine and newspaper experience; $40. J. 111 Times.

SECRETARY-STENOGRAPHER, intelligent, capable handling own correspondence; salary $35. J 342 Times.

SECRETARY-STENOGRAPHER, 26, qualified to fill responsible position; highly recommended. Endicott 0862.

SECRETARY, stenographer, bookkeeper; 2 years' experience; high school graduate; ambitious. Louisiana 4795.

SECRETARY - STENOGRAPHER, college training, thoroughly experienced; excellent references; $30. Mansfield 8822.

SECRETARY-STENOGRAPHER, knowledge bookkeeping, office detail; stenography experienced; $30. J 256 Times.

SECRETARY-STENOGRAPHER, experienced various lines, including steamship, social service. Phone Regent 8-0000.

SECRETARY, expert stenographer, thoroughly capable; brokerage statistical financial. C 896 Times Downtown.

SECRETARY — Young woman, American, Protestant, unusual educational and cultural background, several years' experience private secretary, highest references, desires position as confidential assistant to gentleman engaged in his own professional activities rather than commercial lines or large organization; salary $40; chance for promotion; interview requested. Y 2047 Times Annex.

SECRETARY - STENOGRAPHER, COMPLETE KNOWLEDGE BOOKKEEPING; COLLEGE TRAINING; LEGAL, COMMERCIAL EXPERIENCE; DELIEVE BUSY EXECUTIVE DETAILS; EFFICIENT, RELIABLE; SALARY $35. MAYFLOWER 6661.

SECRETARY-STENOGRAPHER, high school graduate; five years' experience, including three automotive; expert setting up statistical reports; capable working independently. 60 N. Y. Times Brooklyn Branch.

SECRETARY - STENOGRAPHER, refined, pleasing personality; educated; highly recommended; 7 years' experience; $35-$40. Phone Applegate 2824.

SECRETARIAL SCHOOL (8th Av.)—High school or equivalent; college graduate; expert in shorthand or bookkeeping; $20 to $40. Murray Hill 5630. Miss Lynch.

SECRETARY to one of America's most distinguished men, desires change; attractive personality; unusual ability. B., 182 Amsterdam Av.

SECRETARY-STENOGRAPHER, expert, 8 years' journalistic experience, college education, good appearance, excellent references, desires change. 200 Times.

SECRETARY - STENOGRAPHER, several years' experience in various mercantile lines. Midwood 71057.

SECRETARY-STENOGRAPHER, thoroughly experienced, good education, conscientious, thorough, reliable, J 320 Times.

SECRETARY - BOOKKEEPER — Executive ability; 8 years' experience; $35. Phone Underhill 10066, or write F 2143 Times Annex.

SECRETARY-STENOGRAPHER, thoroughly experienced, well educated, good appearance; immediately; $25. Utrecht 9436.

SECRETARY, capable beginner, desires position. Pearl Alexander, care of Estey's School, 122 East 42d St., Lexington 2406.

SECRETARY, competent, charge small office; dependable assistant; agreeable personality; $35. Lackawanna 4457.

SECRETARY - STENOGRAPHER, college graduate capable taking charge of small office. Telephone Miss Pat, Riverside 2131.

SECRETARY, 7 years automobile, legal, office detail, competent; $35. J 348 Times.

SECRETARY, expert, 9 years' diversified experience, cultured, refined. J 196 Times.

STENOGRAPHER, high school graduate, quick, efficient, tactful. Dorothy Taylor, Murray Hill 7836, 41 East 42d St., Collegiate Institute.

STENOGRAPHER—Knowledge of bookkeeping, Moon Hopkins, billing machine and general office routine; experience four years. W 155 Times.

STENOGRAPHER, typist, bookkeeper, knowledge office routine; neat, alert; $14. New Utrecht Business School, Bensonhurst 4262.

STENOGRAPHER—Interviewing many applicants consumes valuable time; get the right one immediately by telephoning Ashland 7355. Yolanda Holzer.

STENOGRAPHER-RECEPTIONIST — College training, experienced, pleasing personality; initiative; adaptable; conscientious. Topping 0338.

STENOGRAPHER, accurate and neat in details, 3 years' credit experience, competent in collections and adjustment of accounts. 98 N. Y. Times Brooklyn Branch.

STENOGRAPHER, Spanish-English, translator, typist; varied experience; home work preferred. Carlendale, 154 Potter Av., Astoria. Phone Astoria 0546.

STENOGRAPHER-TYPIST desirous obtaining extra work after 5 evenings. 65 N. Y. Times Brooklyn Branch.

STENOGRAPHER, expert, seeks work evenings; fast, accurate; reasonable. C 478 Times.

STENOGRAPHER, knowledge of bookkeeping, beginner, refined, neat. Drake School, Raymond 5300.

STENOGRAPHER — Assistant bookkeeper; bright beginner, intelligent. Secker Business Institute, Tremont 4400.

STENOGRAPHER—9 years' experience; efficient, reliable, excellent references. Dewey 9622.

STENOGRAPHER-secretary, knowledge bookkeeping; 3 years' experience; $30. Miss Jay, Midwood 0702.

STENOGRAPHER, expert, wants position mornings; diversified experience; can sell. C 462 Times.

STENOGRAPHER-SECRETARY, high school graduate, 2 years' experience; references; $28. Trafalgar 6846.

STENOGRAPHER, beginner, accurate and conscientious; Eron School graduate. Stuyvesant 2287.

STENOGRAPHER—Beginner, good personality; $15; age 17. Miners Academy, Barclay 8378.

STENOGRAPHER, typist, bookkeeper; bright beginner; conscientious worker; references. Miss Hoel, Lafayette 9071.

STENOGRAPHER, knowledge bookkeeping, accurate, high school graduate, four years' experience. Davenport 2248.

STENOGRAPHER, six years' experience; take charge small office, assistant; $25. Prospect 0118.

STENOGRAPHER, three years' experience, knowledge of bookkeeping, fine reference; $25. Windsor 3542.

STENOGRAPHER, 5 years' experience, rapid and accurate, capable and conscientious worker; salary $30. W 428 Times.

STENOGRAPHER-TYPIST, 1 year's experience, high school graduate, neat, capable. Underhill 10066, or write F 2143 Times Annex.

STENOGRAPHER, knowledge bookkeeping; high school graduate; capable, experienced; references. C 507 Times.

STENOGRAPHER, competent, five years' experience, including law; pleasing personality. J 344 Times.

STENOGRAPHER, intelligent, conscientious, well trained, industrious; start low. Alpha School, Pulaski 2904.

STENOGRAPHER - SECRETARY, college graduate; capable assuming responsibility; $35-$50. D 474 Times.

STENOGRAPHER-SECRETARY, 7 years' experience; $30. Lackawanna 6512.

STENOGRAPHER, EXPERIENCED, NEAT, CAPABLE. SEDGWICK 0522.

STENOGRAPHER, college graduate, 1 year's experience; $20. Mott Haven 6812.

TYPIST—Age 17; work from 1 to 5; Saturdays 9 to 12; salary $7. Misses Academy, Barclay 8378.

TYPIST, rapid, switchboard, plug, knowledge of stenography, brokerage experience. Louisiana 3048.

TYPIST—High school graduate; experienced; knowledge stenography, bookkeeping, switchboard, filing. Edgecombe 2186.

TYPIST, Panfold adding machine, clerical work; experienced. Jerome 6177.

TYPIST; experienced, capable worker, neat appearance, consistent. University 2895.

TYPIST, no work Saturday, will work Sunday; $12. Miss Gertrude Lafayette 0077.

YOUNG LADY wishes part-time position in physician's office; slight hospital experience; knowledge typing. Endicott 1900, Apt. 742.

DRAKE SCHOOL has several intelligent stenographers, typists, bookkeepers, beginners. $15; also experienced girls. Telephone Employment Dept. Beekman 4940.

See Instruction—Female for other Teacher and Tutor advertisements.

Situations Wanted Female—Agencies.

STENOGRAPHERS, bookkeepers, typists, clerks; supplied free; $15-$25. OWENS AGENCY, BARCLAY 9084.

BOOKKEEPERS, stenographers, typists, switchboard, supplied free immediately. Call Competent Agency, Wisconsin 2166.

RELIABLE OFFICE HELP.
1 WEST 34TH. WISCONSIN 1198.

SELECT TYPE OFFICE HELP.
CAROLYN AGENCY,
299 MADISON AV. CALEDONIA 8482.

STENOGRAPHERS, office help available always. Fairmount Agency, 20 West 40th. Longacre 0800.

Situations Wanted Female—Agencies.

ASHLAND AGENCY, 303 5TH AV.
BOOKKEEPERS, STENOGRAPHERS, CLERKS, REFINED TYPE.
Applicants interviewed and classified. Receive personal attention of Miss Postley. TELEPHONE ASHLAND 0018.

PLAZA OFFICE EMPLOYMENT,
507 5th Av. Lexington 5977.
Alice C. Donlan. Loretta G. O'Leary.
HIGH-CLASS OFFICE HELP.
Stenos., typists, clerks always available.

STENOGRAPHERS, EKKERS., CLERKS, HIGH CLASS, AVAILABLE IMMEDIATELY. HORN VOCATIONAL AGENCY.
569 5783 Av. MURRAY HILL 8254-9656.

STENOGRAPHERS, BOOKKEEPERS, SWITCHBOARD OPERATORS.
FULTON AGENCY. CORTLANDT 9051.

MALMBERG AGENCY, 128 East 74th. Butterfield 2900. Select office help; no fee.

Situations Wanted—Male.

ACCOUNTANT AND ATTORNEY.
Certified public accountant and attorney at law, age 32, 10 years' public accounting experience; desires position 8 days a week. D 906 Times.

ACCOUNTANT, semi-senior, capable, energetic, varied experience, knowledge instalments, desires 5-day certified position. D 508 Times.

ACCOUNTANT, certified, New York and New Jersey; eight years' public experience; salary $7,500; original executive. J 68 Times.

ACCOUNTANT, 25, experienced, passed certified examinations; seeks connection with reliable certified firm; available Oct. 1. J 341 Times.

ACCOUNTANT, junior, college senior, experienced bookkeeper, wishes certified connection, salary secondary. Harold Jacob, 1,155 Woodycrest Av., Bronx.

ACCOUNTANT—Certified public accountant, age 32, wide public and executive experience; advancement opportunity essential. J 67 Times.

ACCOUNTANCY STUDENT, 6 years' business and bookkeeping experience, wants permanent position certified firm; $35. C 919 Times Downtown.

ACCOUNTANT, six years' diversified experience, desires part-time position. A 561 Times.

ACCOUNTANT, 23, semi-senior, 3 years' experience, desires 4-day week position. C 952 Times Downtown.

ACCOUNTANT, BOOKS OPENED, KEPT MONTHLY BY EXPERT; AUDITS REPORTS. ABRAMS, BRYANT 9642.

ACCOUNTANT, college graduate seeks opportunity to use experience as credit man and office manager. Schultz, 1,750 East 87th.

ACCOUNTANT, office manager, experienced, desires position with future. C 920 Times Downtown.

ACCOUNTANT, certified public accountant; experienced, desires part-time position, 2 or 3 days weekly. C 904 Times Downtown.

ACCOUNTANT, college graduate, five years' experience; advancement opportunity essential. J 338 Times.

ACCOUNTANT, experienced, desires part-time position; preferably C. P. A. D 605 Times Downtown.

ADVERTISING ART DIRECTOR OF A LARGE CHAIN STORE ORGANIZATION IN NEW YORK DESIRES CHANGE OF POSITION; CREATIVE ABILITY IN ALL PHASES OF ART AND PRODUCTION. KNOWLEDGE OF ADVERTISING. Y 2202 TIMES ANNEX.

ADVERTISING—Young man, 21, some knowledge advertising, desires position offering more experience, production work; salary secondary. Algonquin 2230.

ARTIST, illustrator and cartoonist; part-time position. S 777 Times Downtown.

ASSISTANT BOOKKEEPER, capable beginner, desires position. Nat Hialik, care of Estey's School, 122 East 42d St., Lexington 2406.

ATTORNEY, young, former real estate broker's son 4 years' experience, good talker, wishes inside evening employment. D 556 Times.

BOOKKEEPER, thoroughly experienced, accountancy graduate, take charge any set books, office details, credits, correspondence. 181 N. 7th St., Brooklyn Branch.

BOOKKEEPER-ACCOUNTANT, office manager, 28, proven executive ability; systematizer; experienced credits, collections. William Greenberg, 1,535 East 45th St.

BOOKKEEPER, six years' experience, executive abilities; Italian-American collegiate. C 438 Times.

BOOKKEEPER—Desire to place trusted employe, capable managing office; diversified experience with me. Call Ashland 4015.

CHAIN STORE OPERATORS OR RESIDENT BUYER.

ARE YOU IN NEED OF A REAL LIVE WIRE READY-TO-WEAR COAT BUYER, REAL STYLIST, ONE WHO KNOWS HIS BUSINESS AND THE MARKET? TEN YEARS WITH ONE OF THE LARGEST OUTLET AND CHAIN STORE ORGANIZATIONS; A1 REFERENCES; SALARY IS SECONDARY TO OPPORTUNITY. BOX 866, RITE-AD CO., 45 WEST 34TH, NEW YORK.

CLERK, 20, desires position, anything legitimate; high school graduate. C 25 Times.

COLLECTOR, renting, investigating or any good connection; has automobile. D 893 Times.

DRAFTSMAN, architectural or trade school graduate. J. Gabriel, 510 Maujer St., Brooklyn.

DRAFTSMAN, ARCHITECTURAL; FIVE YEARS' EXPERIENCE. J 193 TIMES.

DRAFTSMAN, junior, good tracer, letterer; start small. Call 5 to 7 P.M. 140 Times Downtown.

ELECTRICIAN, six years' experience various electrical work. D 614 Times Downtown.

ENGINEER, licensed, single; steam or electricity. J 112 Times.

EXECUTIVE and food buyer desires similar position; 7 years' experience with nationally known concern; 8 years' experience purchasing agent food manufacturing concern; assistant superintendent large plant. D 423 Times.

EXECUTIVE, 33, married, industrial, mechanical, sales, engineering, desires connection with manufacturing concern; salary $4,000. C 816 Times Downtown.

EXECUTIVE position or equivalent; college graduate, engineering, advertising, banking experience; 30 years old; not afraid of work; self improvement; $50. J 202 Times.

GENERAL MANAGER for 8 years branch house for one of largest implement mfgrs. in record; merger organization; will consider traveling. J 335 Times.

JEWELER, age 30, very good experience in precious stones, antiques; speaks, writes perfectly French, Italian; best references from Europe and States; desires position with good jewelry firm. J 347 Times.

LADY, gown shop; sell, alter, make gowns; also novelties. J 332 Times.

MANAGER, garage, experience in handling high-class clientele; good following; references given. D 546 Times.

MAN, 40; executive, organiser, specialty salesman, live wire; creative, adaptable; no real estate. D 530 Times.

MAN married, 29; excellent reference; wishes position with future; willing hard worker. Write J 337 Times.

MAN, 33, wishes learn reliable trade; selling not considered. D 412 Times.

OFFICE EXECUTIVE, 27, collections, management, secretarial work; salary secondary. C 479 Times.

PACIFIC COAST SALESMAN.

Desires to connect with reliable organization to represent on Pacific Coast; have covered this territory for past fifteen years; ability and character. Phone Mr. S. L. Moss, Lexington 122 Or write 420 Lexington Av., Room 1047.

PAINTER, contractor; all kinds of painting done at very reasonable rates. Sam Budnar, 552 9th Av., Columbus 8142.

PERPETUAL inventory and stock record clerk, advancement. George, 881 Gates Av., Brooklyn.

PLUMBER, expert; steam pipe and gasfitter; own tools and car. 190 N. Y. Times Brooklyn Branch.

PUBLISHER'S ASSISTANT

Knows printing, lithography, estimating, costs; experienced in buying, accounting and supervision of production; age 34. G 30 Times.

PURCHASING AGENT—Man, experienced in purchasing for manufacturing and engineering company, desires permanent connection. Box 62, 278 Wyckoff Av., Brooklyn.

SALESMAN, college man, experienced travelling salesman, personality and ability; splendid references from all previous employers; sturdy health; live wire; backbone. 258 Times.

SALESMAN—Man with 7 years' executive experience in accounting, purchasing and general office management; wants to branch out into selling for established industrial concern. Box 60, 278 Wyckoff Av., Brooklyn.

SALESMAN with car, 10 years' business experience, desires connection with progressive firm where chances for advancement prevail; highest credentials. A 532 Times.

SALESMAN, MANAGER RETAIL CLOTHING WINDOW TRIMMER; 15 YEARS' EXPERIENCE, DESIRES CONNECTION, BOX 31, 1,820 3D AV.

SALESMAN-DRUG CLERK having long retail experience, wishes location with drug, chemical or pharmaceutical house. P. O. Box 108 (Main Office) Jersey City, N. J.

SALESMAN—A popular priced ladies' bag line wanted for New England territory; straight commission basis. D 597 Times.

SALESMAN EXECUTIVE; wide commercial experience desires connection manufacturer, jobber. J 194 Times.

SALES REPRESENTATIVE, experienced, reliable and technically trained, with access New York agent for manufacturer of chemicals product. John Fatehead, 220 East 37th.

SECRETARY - STENOGRAPHER, evenings. Y 2127 Times Annex.

SHIPPING CLERK, TYPIST; 4 years' experience taught export, import, current routine, sales; salary $21; references. J 139 Times.

STENOGRAPHER, correspondent, office executive, extensive experience collections, credits, adjustments sales; age 35; moderate salary. K 60 Times.

STENOGRAPHER, 23, ten years' experience; thoroughly reliable; references. D 634 Times Downtown.

SUPERINTENDENT, apartment, for about Oct. 1 or 15, capable and efficient; have switchboard experience. Please write Y 2357 Times Annex.

TAILOR, colored, experienced all lines of tailoring, desires steady position. Monument 0263.

WOOLEN SALESMAN, 7 years' experience; best references; energetic. B 1181 Times Harlem.

YOUNG MAN, 25, single, thoroughly successful business and legal experience, stenographer, bookkeeper, private secretary, lawyer, excellent references, character, ability, personality, presently engaged, desires opportunity to learn stock brokerage; initial salary of secondary importance. K 92 Times.

YOUNG MAN, 20, business college graduate, experienced shipping, banking and brokerages; speaks French, German, Italian and English perfectly, knowledge of Spanish; wishes position with good future; references. W 231 Times.

YOUNG MAN, 25 years, desires position as assistant export or traffic manager; thoroughly familiar with all shipping details; will consider position out of town. D 603 Times Downtown.

YOUNG MAN, 25, 7 years' varied business experience, desires office connection with future; keen, adaptable worker; quick to absorb details. B 1189 Times Harlem.

YOUNG MAN, 22, intelligent, capable of assuming responsibilities, thoroughly experienced bookkeeping, typing, stock, shipping, &c. K 150 Times.

YOUNG MAN, 24, married, ten years' experience selling cotton goods, jobber and outside, desires position with manufacturer or jobber. D 541 Times.

YOUNG MAN, student, experienced, advertising, publicity, office, typewriting, commands Russian, English, Jewish, wishes position. J 139 Times.

YOUNG MAN, 22, aggressive, capable assuming responsibilities, experienced selling, shipping, stock; driver's license; excellent reference. D 810 Times.

YOUNG MAN, attorney, leaving profession, desires permanent connection financial or commercial establishment promising future. D 325 Times.

YOUNG MAN, at present employed as FACTORY MANAGER, 8 years' experience, desires connection with future possibilities main consideration. D 439 Times.

YOUNG MAN, 25, with initiative, desires to get in architectural or mechanical drafting line. 82 N. Y. Times Brooklyn Branch.

YOUNG MAN, 18; 2 years' office experience; position with future. 77 N. Y. Times Brooklyn Branch.

YOUNG MAN, 22, college training, executive and selling ability; several years' business experience; salary secondary. J 151 Times.

YOUNG MAN, 25, retail sales experience chain store preferred; assistant manager; best references furnished. J 168 Times.

YOUNG MAN, evening law student, desires connection; business experience. P 564 Times.

YOUNG MAN, 19, ambitious, 1 year college, seeks position selling, wholesale or retail, with advancement. K 50 Times.

YOUNG MAN, 20, possessing good business training, two years' law school seeks suitable position. C 436 Times.

YOUNG MAN, 21, typist, knowledge bookkeeping, position any capacity; initiative. Davenport 8471.

YOUNG MAN desires legitimate evening employment every evening. 129 N. Y. Times Brooklyn Branch.

YOUNG MAN, married, varied experience, desires opportunity progressive firm. N 75 Times.

YOUNG MAN, conscientious, selling experience, assist office, stock details. J 340 Times.

YOUNG MAN, college education, competent department head; salesroom experience. P 363 Times.

YOUNG MAN, 22, well-educated, thorough business experience, desires position with future; ambitious. Box 22, 2,119 3rd Av.

YOUNG MAN, 22; intelligent, refined; correspondent; adaptability advertising work. N 64 Times.

YOUNG MAN, business experience, knowledge bookkeeping; willing worker; excellent references. Watkins 8788.

YOUNG MAN, thorough business training, desires position, advancement. C 921 Times Downtown.

YOUNG MAN, 25, student, desires position with engineering firm, field helper or timekeeper. J 166 Times.

YOUNG MAN, stock room experience, desires position with future. J 349 Times.

YOUNG MAN desires position to assist manager of theatre. G 9 Times.

YOUNG MAN, 2 years' college education, desires position; references. J 331 Times.

YOUNG MEN, (2), experienced automotive and electrical work. A 1210 Times Bronx.

YOUNG MAN, 21, educated, desires position with advancement. M 176 Times Downtown.

YOUNG MAN, 3 years college, wishes clerical position. M 777 Times Downtown.

YOUNG MAN, high school, year's experience, wishes chance advertising. D 485 Times.

YOUNG MAN, experienced in electrical, plumbing and locksmith work. G 8 Times.

STUDENT, colored, 28, desires office employment after 6 P. M. (no sales); best of references. A 532 Times.

OREGON student desires position driving car to Coast; excellent references. P 261 Times.

COLLEGE graduate; 24; 2 years traveling auditor United States Government; tax expert; connection with future. C 489 Times.

See Instruction—Male for other Teacher and Tutor advertisements.

Help Wanted—Female.

ALTERATION HANDS; must be experienced on better-type gowns. Wilma, 153 West 57th.

ALTERATION hands; competent. 41 West 51st St.

ARTISTS

EXPERIENCED IN HOUSE FURNISHINGS AND ARCHITECTURE, FOR ADVERTISING DEPARTMENT OF LARGE METROPOLITAN DEPARTMENT STORE. STATE SALARY AND EXPERIENCE.

BOX 174, 303 WEST 42D.

ARTISTS, THOROUGHLY EXPERIENCED IN BATIK WORK AND WAXERS. MARMILL STUDIOS, 114 WEST 26TH.

ARTISTS, experienced, to paint ribbon novelties. Spiegel & Strauss, 112 Madison Av.

ASSISTANT for dental office, neat appearing, competent typist. 186 West 86th St., Apt. 1A.

ASSISTANT to coresidere; bright, attractive; must understand business thoroughly. Mme. S. Schwartz, 17 West 57th.

BILLING OPERATOR on Moon-Hopkins machine for large dress house; must be willing and experienced; splendid opportunity; state experience, salary expected. Box 923, Realservice, 15 East 40th.

BILL AND CHARGE CLERK, EXPERIENCED. 1 FLIGHT UP. 37 WEST 57TH.

BOOKKEEPER-STENOGRAPHER, thoroughly experienced; familiar double entry books; permanent position; references required; closed Saturdays; write, giving full particulars, including salary. Kayson Realty Co., 565 Fifth Av., room 1,021.

BOOKKEEPER, experienced ready-to-wear line; full charge office; must be also 16; for occasional modeling; to right party we offer good salary, permanent position. Box 177, 303 West 42d.

BOOKKEEPER-STENOGRAPHER, thoroughly experienced, with knowledge of German, for position with importer; write fully. B. B., 63 N. Y. Times Brooklyn Branch.

BOOKKEEPER-STENOGRAPHER with executive ability, experienced; must be intelligent; state reference, age and religion. W 306 Times.

BOOKKEEPER, stenographer, well educated, thoroughly experienced, capable taking full charge. State full details and salary. J 182 Times.

BOOKKEEPER-STENOGRAPHER, thoroughly experienced double entry; one familiar with electrical contracting line preferred. Sidney Cannold, 2,604 Grand Concourse.

BOOKKEEPER and stenographer, thorough knowledge of double-entry bookkeeping, misses' coats experience only. Apply Joseph Hirschl, Inc., 256 West 38th.

BOOKKEEPER.

Burroughs bookkeeping machine operator; dress house experience preferred. Siegel Lytle, 1,384 Broadway.

BOOKKEEPER, take full charge of small office; good chance for advancement. M. M. Kronisch, 315 Seventh Av. (corner 28th Street).

BOOKKEEPER, typist, 5 years' experience; prefer one who has worked in millinery line; salary $25. Call 209 West 57th, Room 2305.

BOOKKEEPER-TYPIST, with manufacturing concern; experienced; $25 to start; good chance for advancement. Inkograph Co., Room 207, 229 Canal St.

BOOKKEEPER-STENOGRAPHER, some experience; comfortable short hours; pleasant office; salary to start $35. W 282 Times.

BOOKKEEPER-TYPIST, printing routine experience; state full particulars. W 139 Times.

BOOKKEEPER, experienced, knowledge of typing, for manufacturers. 324 West 30th, 14th floor.

BOOKKEEPER and renting agent. Albert Residence Club for Women, 149 West 112th. Call Monday 10 to 2.

BOOKKEEPER, stenographer; full charge small office; permanent, State qualifications, starting salary. W 410 Times.

BOOKKEEPER wanted; must be experienced. Apply Acme Reproduction Co., 113 West 30th.

BOOKKEEPER'S ASSISTANT, knowledge typewriting; dress house experienced preferred. Weiss-Feig, 228 7th Av.

BOOKKEEPER; must be experienced. Harlem Plumbing Supply Co., 269 Lenox Av.

BOOKKEEPER, clerk; experience; state salary and experience. W 617 Times.

BOOKKEEPER, thoroughly experienced double-entry bookkeeping; state salary and experience. Box 1,412 Broadway.

CLERICAL, knowledge typewriting; $12 start. Newman, 17 West 45th St.

COMPTOMETER Operators, Typists; office 5 minutes' walk from 42d St. Ferry; prefer girls living Union City, Weehawken, West New York, Woodcliff. Apply by letter stating age, experience, salary desired. W 98 Times.

DICTAPHONE OPERATORS and stenographers, with dictaphone office experience; positions now available at attractive salaries. See Alice M. Bland, Dictaphone Sales Corp., 154 Nassau St.

DICTAPHONE OPERATOR, preferably experienced in security and banking field; write, stating age, experience, religion, education and salary. S 728 Times Downtown.

DRAPERS

experienced on custom work only. MacVEADY, 10 EAST 56TH.

DRESSMAKERS, finishers, experienced, for high class dressmaking. Berben, 5 West 50th.

FLOOR LADY, to take charge of $10.75 dress factory; good position. Rialto Dress Co., 247 West 36th.

FORELADY'S ASSISTANT, cleaning and dyeing establishment; must have thorough factory experience and knowledge of dye work. Maris Morrison, Inc., 27-37 27th, Astoria. Astoria 0255.

GIRLS, HIGH SCHOOL,

An opportunity for high school girls to learn typist operating.

SALARY PAID WHILE LEARNING.

Graduates are assured permanent positions upon completion of course.

Increases are frequent and there is a large field for promotion to higher positions.

EMPLOYMENT OFFICE,
80 BROAD ST.
POSTAL TELEGRAPH-CABLE CO.

GIRLS to serve coffee in high-class motion picture theatre, wear size 16 dress; also girl to wear page uniform, size 14; evenings; apply 10 A. M. Film Guild, 52 West 8th.

GIRL to work part time at hotel news stand; hours 12 to 6; 7 days per week; salary. Drake Hotel, 490 Park Av., Wickersham 0000.

GIRL, attractive, for general office work for high-class shoe showroom; prefer one with size 4 foot; state past experience. W 390 Times.

GIRL, white, under 35 years; take care of doctor's residence and office. Phone before 9 A. M., Endicott 1020.

GIRL, RECEIVING CLERK IN FACTORY; MUST BE ACCURATE. ORLOFF, 205 WEST 39TH. 4TH FLOOR.

GLOVE importer has desirable position for young woman familiar with French for clerical and correspondence work; state age, experience and salary required. Address H. B. G., Dept. D, Station F, New York City.

HAND SEWERS, paid while learning good trade. Ballet Hat Company, 411 East 107th St., city.

INTERIOR DECORATOR'S ASSISTANT and shopper; must have 3 years' experience with New York establishment. W 406 Times.

LABOR

Help Wanted Female—Agencies.

Continued from Preceding Page.

VERA ROBERTS EMPLOYMENT AGENCY, 253 Broadway, Barclay 6575.

SEC.-STENO., uptown $30
BKKPR.-Steno. ..... $40-$45
SEC.-Steno., real est. dept. $35
LEGAL Stenos., up and downtown $35
STENO., statement work exp. $32.50
SEC.-Steno., ins., exp. $30
STENO., train sec. position $30
STENO., brokerage $30
STENO., Brooklyn $25
STENO., some legal exp. $25
STENOS., many, com., some H. S. $25
STENO., switchboard $22
STENOS., bet. 18 and some exp. ..... $18-$20
STENO., small company, bet. ..... $18-$20
STATISTICAL Typist $30
TYPIST, brokerage ..... Bonus and $25
TYPISTS, many, ins. and com. ..... $20-$25
TYPISTS, beg. and some exp. ..... $15-$18
TYPIST, knowl. steno. $18
FOLLOW-WRITERS, fire and cas. ..... $20-$25
Office Supervisor, Brooklyn ..... $25-$30
FILE Supervisor, N. Y. ex. opp. $28
CALCULATION Clerk ..... Open
CLERK, knowl. filing, some college $28
CLERKS, many, ins. and com. ..... $15-$18
HOSIERY Saleswoman ..... Com. and $20
SWITCHBOARD Opers., downtown ..... $18-$23
Burroughs Statement Mach. Oper. ..... $20-$25
Burroughs Bkkpr., com. $25
ADDRESSOGRAPH Oper. ..... Open
COMPTOMETER Opers. ..... Open
BOOKKEEPER, knowl. double entry $20
DICTAPHONE Opers. ..... $23-$30
ELLIOTT-FISHER Billers $25
MOON-HOPKINS Oper. ..... $23-$30

CASTLE HILL.

200 BROADWAY (at Fulton) ROOM 518

SECY.-STENO., know. Spanish, dt. $35
STENOG., brokerage exp. preferred $30
STENOG., medical exp. $30
STENOG., bond, exp. wk. Westchester $30
SECY.-STENO., ins. H. S., future $30
STENOGS., many, upt.-dt. ..... $25-$30
STENOG., good upper, future $25
STENOG., small office, dt. $25
STENOG., bright 1½ years exp. $22
STENOG., wk. midtown, advance $22
STENOG., Jersey City, some exp. $21
STENOG., some legal exp. ..... $20-$22
STENOG., dt. investment house ..... $18-$20
STENOG., wk. Bklyn., some exp. $17
TYPISTS, gd. exp., many ..... $20-$25
TYPIST, Cas. ins., exp. dt. $25
TYPIST, exp., investment house $21
TYPIST-CLERK, publishers, midtown $18
TYPISTS, some exp., dt. $18
STATISTICAL CLERK, college grad. $31
CLERK, ins., schedule Z, exp. ..... open
CLERK, some exp. at figures, dt. $21
CLERK, filing, general wk. ..... $18-$20
CLERKS, some exp., dt. many $18
CLERK, some typing, small office $17
3 ..... ($30)
BEGINNERS and experienced ..... $15-$16
BKPRS. (10), exp. oppor. ..... $20-$25
DICT. OPR., some exp. ..... $25-$35
KEY PUNCH OPR., dts., future ..... $22-$25
ALL MACHINE device oprs. ..... open

ANNOUNCING

HOWARD

EMPLOYMENT

SERVICE.

345 Canal St., N. Y. C.
TELEPHONE CANAL 2375.

We will open Monday, Sept. 16, with many positions available. We will list a few only. Call to see us and be ready for placement.

Stenographers—Typists—Moon Hopkins Operator.

Our strategic location will enable you to call without inconvenience.
Canal St., opposite Church St. and near Broadway.

STRAND PLACEMENT BUREAU, 152 West 42d St. at B'way (9th). Wis. 4636.

STENO.-SECS., fast $35
STENOS., many openings ..... $25-$30
STENO., gen. ..... Open
STENO., Spanish-English ..... Start $35
TYPISTS, 25 openings ..... $18-$25
COMPT. OPERS., some exp. $20
EDIPHONE Opr., ex. J. $25
BKPR.-STENO., exp. ..... $22-$25
ASST. BKPR., exp. ..... Start $20
TKPR., full set, trial balance $25
MONROE CALCULATOR, exp. $25
ELLIOTT FISHER Billers ..... $28-$35
MOON-HOPKINS machine opers. $28
FILE CLERK, chg. dept. $18
FILE CLERK, many ..... $16-$18
JR. CLERKS, 90, at once ..... $16-$18

WARNER EMPLOYMENT SERVICE.
4 Park Row, Barclay 4408.

SPAN.-ENG. STENO., brozer $40
STENO., personnel dept. $35
LEGAL STENO., insurance $30
STENO.-RECPN., small office $30
STENO.-Importer; small office $30
H. F. BILLER, good firm ..... $25-$30
CASHIER, dept. store exp. $25
STENOG., to head dept. $25
TYPIST, insurance firm $25
COMPT. OPER., some exp. $22
CLERK, good at figures $21
JR. STENOG., exp. $20
TYPIST, hrs. 9-4, 2 yrs. H. S. ..... $16-$18
BIL. OPERS. (2), oppty. $18
TYPISTS, learn St. billing ..... $16-$18
TYPISTS, many, best firms ..... $14-$18
MESSENGERS, quick adv. $14

BOOKKEEPERS-STENOGRAPHERS.
TYPISTS-SWITCHBOARD.
FILE CLERKS-BILLERS.
Competent Personnel Agency, 140 West 42d.

Instruction—Female.

BIGGER SALARIES FOR YOU.

If you earn less than $30 weekly you should become a Wilfred Beauty Expert at once, learn the famous Wilfred System of Beauty Culture during the DAY or EVENING COURSES. Method ARRANGED TO SUIT YOUR CONVENIENCE; Wilfred's prize-winning instructors make you skilful in all branches of this fascinating profession, thoroughly for the best positions in smart beauty shoppes. Many of our students accept splendid positions while learning. This helps pay their tuition. Before you invest, investigate. Visit any Wilfred School without obligation. Ask any hairdresser about our methods. Call, write or phone for free booklet "T."

WILFRED ACADEMY,
703 7th Av. (50th St.), N. Y. Circle 10220.
205 Livingston St., Brooklyn. Triangle 9431.
805 Chestnut St., Philadelphia, Pa.

POSITIONS GUARANTEED—Pleasant, well-paid positions as beauty experts immediately to graduates of this famous school, now in its 40th successful year; day and evening classes; moderate tuition and easy payments, and you can earn while learning. Latest methods and equipment; your own hair is never practiced on; unless you can earn $30 or more weekly I do not accept. Burnham beauty expert; visit our school. Write or phone Wisconsin 9347. Booklet free.

B. BURNHAM SCHOOLS OF BEAUTY CULTURE,
156 West 42d St.

CALL FOR MANNEQUINS.
Girls—Hundreds of firms need models!
All sizes, heights, types; $35-$50 weekly. Only one week's training; positions secured.
RAPP MANNEQUIN BUREAU.
ANNOUNCEMENT!
Rapp Mannequin Bureau removed to 44 East 23d St. (near Madison Av).
"The Most Beautiful School in New York." Larger facilities, superior instruction; steady positions.

DESIGNING, Draping; Millinery, Dressmaking, Pattern Making thoroughly taught; individual instruction. Day & Evening. Established 1876. Visitors welcome. Tel. Bryant 9066. McDowell School, 71 West 45th St.

SHORTHAND AND TYPEWRITING
by Prof. Miller, who taught in Columbia University 5 years.
MILLER INSTITUTE OF SHORTHAND,
1,465 Broadway, at 42d St. Wisconsin 9350.
Evening courses require 10 to 12 weeks.

GIRLS! BECOME FASHION MODELS!
Mayfair girls are earning $25-$50 daily; evening instruction; splendid positions; send for free booklet T. Mayfair Academy, 154 W. 55th (near 7th Av.). Circle 3084.

GIRLS be fashion models; fascinating profession for attractive girls; $30 to $60; free registration; booklet. Model and placed Broadway studios, 154 West 45th.

BIGGEST PAY
Through Prof. Rohrer's World-Famous Beauty School; 119 West 42d. Free circular explains.
TUTORING children grammar school subjects. Write Miss Huth, 807 Prospect Av., Bronx.

Help Wanted—Male.

ACCOUNTANTS—MALE.

Prominent firm of public accountants is looking for accountants with from 3 to 5 years' experience in public accounting who are worthy of advancement. Full particulars of experience and salary required must be stated in application. Y 946 Times Downtown.

ACCOUNTANT—Branch office manager for out-of-town branch of C. P. A.; must have had college training; experience with public accountant and be accustomed to handling staff assistants and meeting principals. State age, experience, education, salary. W 964 Times Downtown.

ACCOUNTANT, JUNIOR, with varied experience, accustomed to supervision of large engagements for permanent staff of established C. P. A. firm; specialists in financial institution audits preferred; give experience in detail, education, age, salary to start. W 898 Times.

ACCOUNTANT with pleasing personality, capable handling engagements for certified firm; state experience, references and salary. Young man with some clientele preferred. W 611 Times.

ACCOUNTANT, beginner, typist and stenographer, wanted by firm of certified public accountants, New York; full details. Y 2247 Times Annex.

ACCOUNTANT: assistant; state age, experience, salary and telephone number in own handwriting. W 416 Times.

ARTISTS

EXPERIENCED IN HOUSEFURNISHINGS AND FURNITURE FOR ADVERTISING DEPARTMENT OF LARGE METROPOLITAN DEPARTMENT STORE; STATE SALARY AND EXPERIENCE.

BOX 175, 303 WEST 42D.

ARTIST, photo retouchers, A1 men with all around experience; excellent opportunity for good men. Adda and Kuensler Studios, 20 East 46th St., Room 4047.

ARTIST wanted at once, commercial decorator of flowers of wood and metal ware. Chelsea 6249.

ASSISTANT BOOKKEEPER: state age and salary expected. M 324 Times.

BANK desires experienced Boston ledger bookkeepers; good salary. Y 2144 Times Annex.

BOOKKEEPER, accurate at figures; state salary. W 412 Times.

BOY, make himself generally useful textile concern; chance for advancement; knowledge bookkeeping preferred; salary $12. W 421 Times.

BOY WANTED—Big, strong boy wanted for stock and shipping room; $15 to start; good chance for advancement. 7. O. Door Co., 18-24 Washington Place, New York.

BOY for errands; opportunity to learn a trade. Apply to J. H. Matthews, 480 Canal.

BOY, experienced shipping department. Lois Frocks, 205 West 36th.

BUTCHER, steady, first-class man; old-established market catering high-class trade; references. Box 225, 1,505 24 Av.

CHAIN STORE EXECUTIVE, must be successfully versed and competent in meat and food line locations and management; state age, experience, qualifications, references. Write Provisions, 283 Village Av., Rockville Centre, L. I.

CHEMIST, graduate, either trained or experienced in organic analysis; salary to start $125 per month; write full particulars. Y 2274 Times Annex.

CLERKS—RECEIVING—SHIPPING.

Two responsible men of substantial experience, one 40 or over, to audit delivery sheets of drivers; hours, 4 P. M. to 12 or 1 A. M.; the other, tall and active, between 25 and 30, to check material on trucks; hours, 6:30 A. M. to 2 P. M. Also part time truck checker, 5:30 to about 9:30 P. M.

HOFFMAN BEVERAGE COMPANY,
Van Alst Av., Bridge Plaza South, Long Island City.

CLERK-STENOGRAPHER, young man typist with office experience and knowledge of stenography Call Mr. Schloss, Greenpoint 3400.

CLERKS, 18-30 YEARS
experienced in general office estimating electrical or traffic work. The New York Edison Co., 4 Irving Place, Room 1845S (15th St. entrance).

CLERK, hotel, middle-age, experienced bookkeeper; steady, reliable; also operate switchboard. Franklin Hotel, Jamaica.

CLERICAL WORKER, retail market experience; quick, accurate, Weisbecker, 270 West 125th.

DESIGNER of furniture and decorations, including color harmonies; ability in full-size detailing desirable; fully experienced. Atwater 3200.

DESIGNER on high-grade furniture; company of master craftsmen. 28-24 Lawrence St., Flushing, L. I. See Mr. Rock.

DESIGNER, novelty jewelry; state experience and salary expected. W 153 Times.

DRAFTSMEN.

NUMEROUS OPENINGS for young men between the age of 21 and 30 who have had two to three years electrical or mechanical drafting experience, or an aptitude men with from two to five years' power switchboard design experience; steady employment and excellent opportunity for advancement.

WESTERN ELECTRIC CO.,
KEARNY, N. J.

DRAFTSMEN AND TRACERS, A1

ON MECHANICAL DETAIL AND DESIGN WORK.

U. S. ALUMINUM CO.,
EDGEWATER, N. J.
Five minutes' walk south of ferry.

DRAFTSMAN for detailing highest grade period furniture and for general design; good opportunity. Telephone for appointment, Atwater 3200.

DRAFTSMEN, detailers and layout men, with electric motor experience; plant near New York City; state experience and salary expected. Y 2106 Times.

DRAFTSMAN, detailer, experienced on automatic machinery. Apply 645 West 44th.

DRAFTSMAN, A1 designer, experienced on automatic machinery. Apply 633 West 44th.

ELECTRICAL and mechanical designing draftsmen on controllers and hoisting machines, also detailers. W 122 Times.

ELLIOTT-FISHER bookkeeping machine operator, 5 to 10 years' experience; preferably one with knowledge of stenography, bookkeeping and general office work; salary $30 to $40; good opportunity. Call or write Newtown Creek Coal Co., 197 West St., Brooklyn.

EMPLOYMENT MAN, wanted by large manufacturing corporation; must be thoroughly experienced and competent to handle all personnel matters; in reply, state age, experience, religion, references and salary expected in first letter. All information asked must be given or application will not be considered. Y 2280 Times Annex.

ENGINEERS.

Expanding program creates need for men to fill engineering positions in the Equipment Department at our Kearny, N. J., Works.

Recent Electrical or Mechanical Engineering graduates or non-graduates with one to three years' technical education and who have had two or three years' practical experience may qualify.

WESTERN ELECTRIC CO.,
KEARNY, N. J.

ENGINEER, graduate mechanical for plotting work, turning off quantities from plans; writing specifications and requisitions, covering materials for refinery construction; several years' experience specification writing required; age 25 to 45; good salary; location, Elizabeth, N. J. Apply personally Standard Oil Company of New Jersey, 26 Broadway, New York, 10:30 to 12:30.

ENGINEERS.

Chemical Engineers or Physicists for Radio Engineering.
Recent Graduates Preferred.

Apply after 1:30 P. M.

WESTINGHOUSE LAMP CO.,
BLOOMFIELD, N. J.

ESTIMATOR, high type. Newark general contractor's office; state qualifications, &c. Y 2251 Times Annex.

EXPORT CLERK, Spanish-English correspondent and translator, stenography desirable but not essential; must be familiar with consular and commercial invoices, bills of lading and general shipping papers; in reply please state age, nationality, experience, references and lowest salary to start. S 723 Times Downtown.

FOREMAN, assistant, experienced; take care of cabinet shop, store and office fixtures; must understand details. Y 2256 Times Annex.

GROCERY CLERK, retail store experience. Weisbecker, 270 West 125th St.

GUITAR PLAYER, who can dance and sing some, for a partner. Call Louis, Circle 8572 Sunday and Monday.

JANITOR, steam, 3 basement rooms and $20. 1,295 Amsterdam Av, Call 9 to 11 A. M.

MANAGER—Established direct-selling organization wants capable Brooklyn manager; hosiery experience immaterial; ever writing; bonus, commission amount substantial sums. Room 917, Searidge, 271 4th Av.

MANAGER wanted by large organization for credit apparel store, out of town; excellent proposition for experienced credit store manager; apply by mail or in person. Kaybee Stores, Inc., 461 4th Av., N. Y. C.

MECHANIC, thoroughly experienced on automatic wrapping and cartoning machines; this is a good opportunity for man who can demonstrate his ability to get good production from machines and is willing to assume responsibility. Replies, giving complete information regarding training and experience and including names of last three employers, shall be addressed to the care of W 812 Times.

MILLING MACHINE OPERATORS.
FIRST-CLASS. APPLY MERGENTHALER LINOTYPE, 43 HALL ST., BROOKLYN.

MODEL, size 38, for showroom and to travel with salesman; must have wholesale clothing experience; otherwise do not apply. Charles Douglas Mack Co., 826 Broadway.

NECKWEAR CUTTER—Junior cutter on men's fine neckwear; one who has had some experience in making patterns preferred. State experience and salary expected; reply by letter only.

Samuel Budd,
572 Fifth Av.

OFFICE MANAGER.

We are looking for a man, 35 to 40 years of age, an able executive and a thorough accountant, sales analysis and statistical experience desirable; this position is with a fast-growing concern and if you can meet the above requirements rigidly, call in person on our Personnel Manager.

HOFFMAN BEVERAGE CO.,
Van Alst Av. and Bridge Plaza South, Long Island City.

OFFICE BOY, 16 to 17, for large uptown office; excellent opportunity for ambitious young man; must be willing to run errands and assist in minor clerical work; knowledge of typewriting required; state age, education, experience, salary expected. W 279 Times.

OFFICE BOY—Good opportunity for the right boy. Apply Employment Office, 493 Clermont Av., near Atlantic Av., Brooklyn, N. Y.

PACKER EXPERIENCED ON COATS.
HENRY LEAVY, 213 West 25th.

PRINTING ESTIMATOR.
Experienced man, capable making accurate estimates, long color work, black and white work for modern printing plant near New York City; write complete information about yourself, including names of previous employers and salary expected; unusual opportunity for competent party. M. F., 63 Times.

PRINTING ESTIMATOR and production man capable of meeting customers wanted by old and growing firm of stationers; reply must state age, nationality, experience and salary. C 918 Times Downtown.

REAL ESTATE APPRAISER—Leading real estate organization requires services of reliable man who has had partial or complete experience in appraisal work; one who can give testimony in court; give complete information first letter as to previous connections, age, salary desired, &c.; reply confidential. Y 2230 Times Annex.

SHIPPING CLERK, experienced preferably, but not necessary; must be able to operate typewriter rapidly and have had some experience in the electrical line; state age, experience and starting salary. T 335 Times.

YOUNG MAN to work in stock department and make himself generally useful; excellent chance for advancement. Mehringer, 352 4th Av.

YOUNG MAN, high school graduate preferred, to start in shipping department; state age, religion and salary expected. V 970 Times Downtown.

YOUNG MAN, fill orders, assist in showroom, novelty jewelry concern; splendid opportunity; intelligent clean-cut lad. Call after 10, 347 5th Av., Room 601.

Help Wanted Male—Agencies.

TWO HIGH-GRADE MEN WANTED

by a national organization for training in a specialized line of insurance work. Only salary to start. Must possess good education; college men preferred. Must have strong personality and potential executive ability and be between 22 and 30 years old. Must furnish high-class references and be prepared to accept assignments anywhere in U. S. Men selected will not work in New York. Call Room 901, 10 East 40th St., on Sept. 16 and 17, between 10 A. M. and 2 P. M.

COLLEGE GRADUATES, to start as beginners at beginners' salary in New York office of a nationally known and growing business, manufacturing sole products and making all promotions from its own ranks; state religion and nationality of ancestry. Y 2097 Times Annex.

Help Wanted Male—Agencies.

MAGNET BUSINESS SERVICE.
11 John St., 5th floor. Cortlandt 4067-8-9.
DIVIDEND CLK., security house exp. $40-$60
GENL. ACCTS., under 35 years, A1 educ. $35
STENOG., to America ..... Miami, and $40
AUDITOR, downtown $40
CAGE CLERK, bonds $35
ACCTS., A1 education, future $35
TRUST DEPT. MEN, exper. ..... $25-$30
TEMP. JR. CLERKS, sec. house ..... $25-$30
BANK Machine Oprs., night ..... $25-$30
2 JR. BKKPRS., acctg. school train. $25
3 LEDGER BKKPRS., uptown ..... $25-$28
BANK MESSENGERS, age 21. Lunches & $25
JR. TYPIST Clerk, age 20 ..... $20
INVOICE BOYS ..... BOYS
Opening too numerous to list here for high type American boys with some high school, who are looking for positions as runners, jr. clerks and office boys, $15-$20.

P. W. PETTIT PLACEMENT BUREAU.
100 W. 42d St. (near 6th Av.). Hart Bldg.
ACCOUNTANTS, 25-30 yrs., grads., acctg. school, exceptional oppty's. ..... $40-$55
JR. ACCT., Double Entry Bkkpr., several, A-1 firms. ..... $25-$30
STENO.-RECPT., most location $30
STENOS., several, all fields. ..... $25-$30
TYPIST, rapid, exp. tabulating ..... $22-$27
COMPTOMETER OPER., fast ..... $25-$30
CLERKS, good education, exp. insurance, mfg., accounting and non-technical field ..... $25-$40

BOYS! JUNIOR CLERKS!
SALARIES, $12-$15 to $20; over 100 jobs in mfg., textile, movies, oil, banks, brok., &c. Many with H. S. grads. Attend STENOTYPE CONTINUATION SCHOOL BOYS.

CASTLE-HILL.
206 BWAY, ROOM 518.
SECURITY CLERK, gd. exp. dt. $3,600
CABLE CLERK, typist, exp. dt. ..... Open
SALESMAN, clientele, well stock ..... $50, com.
ASST. Mgr., merchandising, Jersey City $37
BKPR. CASHIER, prefer textile exp. $35
JR. ACCT., double entry bkpr. $21
COLLECTION CLERK, bank exp. $31
STENOGS., gd. exp., future $28
CLERK, law student preferred $22
STOCK RECORD CLERK, opportunity $22
CLERK, 20-24 yrs. exp. ..... $20-$22
(100) BOYS (160).
Messengers, Clerks, Runners, Pages. ..$12-$18

SMITH SERVICE BUREAU, 287 B'WAY.
Boys, 15 to 18; 100 openings for continuations and H. S. grads, $15-$17; Security Clerks and Bkpr., $20 a week; Bank Men, positions in various departments, day and night work, $1,200 up. Register 9 to 12 noon.

HOTEL AUDITOR, nights; $160 mo.; Minches. Interstate Exchange, 10 West 46th.

Help Wanted Male—Agencies.

KEYSTONE EMPLOYMENT SERVICE,
11 PARK PLACE. BARCLAY 4900.
"Service Dependable."
FINANCIAL DEPT.—MR. FARRIER.
Margin Clerk, 4 urgent openings $2,400
Dividend Clerks, 2, A1 futures $2,340
Traders, 2, thoroughly exped. $3,200
Security Analysts (2), Wall St. house $3,120
Cage Clerks (4), urgent openings $2,100
Credit Man, bank experience ..... Salary open
Stock Transfer Clerk, act as head $2,400
Auditors (5), bank exp. pfd. $2,400
Traveling Auditor, exp. Expenses and $3,000
Head Stock Transfer Clerk $2,400
Auditor, some accounting, exped. $2,000
Asst. Teller, Staten Island, will teach. Open
Boston Ledger Clerks, many urgent openings
Transfer Clerks (10) ..... $1,200 & up
Burroughs Bookkeepers (8) $1,600
Adding Machine Operators, nights $1,500
Cable Clerks, must also type $1,600
Night Rack Clerks, many $1,400
Mail Supervisor, pfd. bank exp. $1,800
Messengers and Runners (25) ..... $12-$22
COMMERCIAL—MR. GIBBS & MR. LACEY.
Collection Mgr., publishing exp. $3,000
Electrical Engrs., radio co. ..... $3,000 & up
Attorney, N. Y. bar, young, trusts $2,500
Restaurant Mgrs., age 30, learn $2,600
Advertising Man, good writer $2,600
Spanish - English Stenographer $2,100
Production Clerks, New Jersey ..... Open
Junior Auditor, rapid advancement $2,100
Junior Accountant, permanent work $1,800
Stenographer, uptown west side $1,600
Stenographer, learn publishing $1,600
Stenographers (2), L. I. City $1,600
College Graduates, some technical $1,200
Cost Clerks, perfect payroll exp. $1,300
Statistical Clerk, sales reports $1,300
Stock Record Clerk, inventories $1,300
Accounting Machine Operators $1,300
Stock Rec. Clerk, Bronx, know bkpg. ..$1,300
Jr. Clerk, age 21-23, Brooklyn ..... Open
Typists, several urgent openings $1,300
Typists, many, $1,200 jobs ..... $18 up
BOYS, BOYS, 150 jobs ..... $14-$17
TECHNICAL DEPT.
Architectural bronze designers $125
MECH. ENGRS., instr. work ..... Open
MECH. ENGRS., recent grads. ..... OPEN
ELEC. ENGRS., instr. work $75
ELEC. ENGRS., recent grads. $35
CHEM. ENGRS., recent grads. $40
ENGINEER, develop elec. appar. ..... OPEN
DESIGNERS, autom. mach. exp. $65
DESIGNERS, punch press exp. $55
DRAFTSMEN, jigs, fixtures, dies $50
DRAFTSMEN, elev. elec. cont. detail $40
DRAFTSMEN, mech. and patent exp. ..OPEN
DETAILERS, auto. mach. and tool $40
DETAILERS, shop drawings, struct. st. ..OPEN
TRACERS, mech., good letterers $30
MECHANICS, motor & dynamotor test $40

ANNOUNCING

HOWARD

EMPLOYMENT

SERVICE.

345 Canal St., N. Y. C.
TELEPHONE CANAL 2375.

We will open Monday, Sept. 16, with many positions available. We will list a few only. Call to see us and be ready for placement.

Boys — clerks—typists—stenographers—helpers—inspectors with telephone or W. E. experience.

Our strategic location will enable you to call without inconvenience.
Canal St.—opposite Church St. and near Broadway.

OTTERSON, INC.,
11 PARK PLACE. BARCLAY 8640.

JOBBERS OF JOBS.
CUSTOMERS Man ..... Up to $10,000
SUPERVISING Senior Acct. ..... Open
ELEC. Draftsman, 6-8 yrs. exp. $60
DESIGNER; Mach. ..... $50-$60
DIVIDEND Clerk ..... $40-$50
STATIST, know corp. fact. ..... $40-$45
ASST. Credit Man, under 25 ..... $150
TECHNICIAN, college grad ..... $40-$45
HEAD BKPR., bank exp. ..... $35-$45
CERTIF. PUB. ACCTS., 22-28 years ..... $35-$125
PROD. CLKS., H. S. grad.; some exp. $30-$50
CHEMICAL Eng. ..... $30-$35
CORP. Analysts ..... $30-$35
ORDER CLERKS, bank exp. ..... Open
GUARD-EX., bank man $25
College Grads., Banks, Brokers and Commercial Accts., Bkprs., Clerks, Stenos., Typists, Boys, &c.

ACORN AGENCY, 17 John St.
SALESMEN (8), office equipt. $50
SALES CORRESPONDENT, knowl. adv. ..$40
FOLLOW-UP CLERK, dept. store acct. ..Open
COLLEGE MAN, learn bus. equipt. $35
YOUNG MAN, learn adv. selling $22
YOUNG MAN, learn stat. selling $18
AUDITING Clerk, exp. $40
SEMI-SR. ACCT., pub. exp. $55
C. H. BLOTTER CLERK, take charge ..$50
BKKPR., 30-35 yrs., S. E. exp. $45
TRAINEE for real estate $35
LEDGER CLERK, ins. $30
JR. ACCT., Amer. mfg. exp. $30
PACKER, glass exp., 28-30 ..... $25-$27
SUPERS., boys exp., 20-25 yrs. ..... $22-$25
JR. DRAFTSMAN, living in Jamaica $18
STOCK CLERK, textiles ..... $18-$20
STENOS., beginners $17
OFFICE BOYS, excellent openings ..$15-$20

OFFICE EMPLOYMENT AGENCY, INC.,
11 West 42d St. Room 1256
25 Park Row Room 817.

COMMERCIAL.
Bkprs.-Accts. (8), $35-$50; AUDITOR, Title exp., $2,000; ASST. HEAD STOCK TRANS. FER, $35; STENOS. (6), $25-$35; COLLECTORS (2), Bklyn., $28; JR. ACCTS. (4), $125-$150; BKPR., Wall St. exp., $50; NIGHT AUDITOR, N. C. R. Mach., $220; ASST. WARRN CLERK, $600-$50; CLERKS (3), $20-$25; BOYS, Over 100 DAILY OPENINGS, $15-$20.

TECHNICAL.
DRAFTSMEN (5), Beam Detailers, Structural Steel, Open; SALES ENGR., Htg. and Vent., exp., $2,000 up; DRAFTSMAN, country job; ELEVATOR, bridge, $75-$100; SALESMEN, structural steel, $45.

WARNER EMPLOYMENT SERVICE,
3 Park Row, Barclay 4408.
STENO.: For South America; age 21-30; 1½ yr. contract; all expenses and $40
MARKING ORDER CLK. ..... Open
BANKING: Many; all depts $50
BKPR.-ACCTS.: (3); good loc. ..... $35-$40
EXPORT, cons. doc. inv. &c. $40
INVOICE CLKS., exp. wear. apparel. ..$30
STENOS., exp., rapid ..... $25-$30
ACCOUNT CHECKERS, exp. ins. (2) ..$28
COLLECTOR, exp., Bklyn. $28
TYPISTS, many, night-day ..... $18 up
BOYS, BOYS, 150 jobs ..... $14-$17

TECHNICAL DEPT.
Architectural bronze designers $125
MECH. ENGRS., instr. work $75
MECH. ENGRS., recent grads. ..... OPEN
ELEC. ENGRS., instr. work $75
ELEC. ENGRS., recent grads. $35
CHEM. ENGRS., recent grads. $40
ENGINEER, develop elec. appar. ..... OPEN
DESIGNERS, autom. mach. exp. $65
DESIGNERS, punch press exp. $55
DRAFTSMEN, jigs, fixtures, dies $50
DRAFTSMEN, elev. elec. cont. detail ..$40
DRAFTSMEN, mech. and patent exp. ..OPEN
DETAILERS, auto. mach. and tool $40
DETAILERS, shop drawings, struct. st. ..OPEN
TRACERS, mech., good letterers $30
MECHANICS, motor & dynamotor test ..$40

ANNOUNCING

HOWARD

EMPLOYMENT

SERVICE.

345 Canal St., N. Y. C.
TELEPHONE CANAL 2375.

We will open Monday, Sept. 16, with many positions available. We will list a few only. Call to see us and be ready for placement.

Boys — clerks—typists—stenographers—helpers—inspectors with telephone or W. E. experience.

Our strategic location will enable you to call without inconvenience.
Canal St.—opposite Church St. and near Broadway.

Instruction—Male.

WALL ST. BUSINESS SCHOOL,
1 Maiden Lane. Cortlandt 0900.

Instrs. C. F. Hodges (27 yrs. Wall St.). F. L. Webb, 15 yrs. Wall St. finan. analyst. H. J. Hitching, A. B., Columbia.

C. F. Hodges, charge of practical simplified brokerage course covering stock record, bookkeeping and margin. Lectures on routine work.

F. L. Webb, charge of statistical course, financial correspondence, security analysis, market letters, prospectus, advertising, &c.

Corresp. course for those who cannot attend.

63 New York Stock Exchange houses have in their employ from 1 to 9 of our graduates without previous Wall St. experience. Classes now forming.

WALL STREET STOCK RECORD SCHOOL,
134 NASSAU ST., ROOM 514.

WALL ST. NEEDS EXPERIENCED MEN.

WE FURNISH YOU WITH THE EXPERIENCE.

Wall St. Stock and Bond Record work thoroughly taught by an EXPERT. Next afternoon and evening classes begin SEPT. 24TH. Interviews afternoons and evenings. (UNDER EMPLOYMENT SERVICE TO OUR PUPILS.)

AVIATION courses, evenings; free employment service; practical aviation, aeronautical engineering, ground school courses, airport design and management, commercial air transportation, &c.; no previous training necessary; register now; enrolment limited; classes conducted by Institute of Engineering, 588 Atlantic Av., opposite L. I. R. R. depot, Brooklyn. Nevins 1050.

ACCOUNTANCY.
Are you interested in training for the C. P. A. certificate or for an executive position as controller, treasurer, office manager or private secretary? If so, investigate the professional courses of Pace Institute. Write or telephone Barclay 8200 for copy of helpful booklet, "Your Market Value."
Pace Institute, 225 Broadway, New York.

ADVERTISING — Large advertising service organization with 20 years' experience offers a new and thorough training in this fascinating field; write for illustrated book; please state age. Address Meyer Both Advertising Service, 205 East 42d St., Dept. T, New York.

ARE YOU A "MISFIT"?
Don't waste your life in the wrong occupation; we have started thousands on successful careers during the past 9 years; preliminary interview and Booklet B free.
MERTON INSTITUTE, INC.,
Bar Bldg., 36 W. 44th St. Vanderbilt 2562.

AVIATION NEEDS TRAINED MEN.
Apply your education and experience to aviation.
EARN WHILE YOU LEARN.
INSTITUTION OF AERONAUTICS.
1,780 Broadway at 57th St. Circle 4206.

Sales Help Wanted—Male.

ADVERTISING Specialty Salesmen—Splendid opportunity for experienced men to connect with prominent manufacturer of high-grade leather advertising specialties; liberal commission paid promptly. Advertising Leather Specialty Co., 26 West 17th St., New York.

ADVERTISING novelty salesmen wanted; large earning possibilities; commission basis; drawing account allowed when qualified. Series Corporation, 34 25th St., Bush Terminal, Bldg. No. 4, Brooklyn.

ADVERTISING specialty salesman who can devote entire time to a high-class line selling to executives on an unusually attractive commission basis; give references and experience. S 725 Times Downtown.

AUTOMOBILE ACCESSORIES SALESMAN—If you are a real salesman, we have a new non-competitive product, largely advertised, which can build you a good income on liberal commission; man needing advance money do not apply; the product is good enough to give immediate earnings. Phone for appointment, Kingsbridge 6874.

AUTOMOBILE SALESMEN to sell Willys-Knight, Stearns-Knight and Whippet cars; unlimited territory; floor time, leads furnished; commission basis. Ray Hochroth, 1,229 St. Nicholas Av. Washington Heights 3332.

BUTCHER SALESMAN, retail store experience. Weisbecker, 270 West 125th.

CHRISTMAS CARDS.
EARN UNLIMITED INCOME.

Full time or part time, liberal commission contract; our sales last year exceeded $1,000,000; there's a reason; Christmas cards with name and monogram imprinted, also special box assortment; we are manufacturers and nationally give you direct cooperation; call any time; office also open Monday, Wednesday and Friday evenings; a nationally known organization. John Baumgarth Co., 47 West 44th St. See Mr. C. V. Dillon, Room 1103.

CHRISTMAS CARD SALESMEN.
Big money handling the most widely known line of individually monogrammed persona and business Christmas greeting cards; very liberal daily paid commission; together with generous monthly bonus, with samples and everything necessary to do business with furnished free; distinctive box assortments. Write, phone, call 9-1.
CRAFT PROCESS CORPORATION,
25 Church St., New York. Barclay 4172.

CHRISTMAS CARD SALESMEN.
We are offering a lucrative opportunity to whole or part-time salespeople to take orders for our box assortments of greetings and parchments on a 50% commission basis. Write, call for samples. Silver Swan Studios, 206 Broadway, New York.

CLOTHING SALESMEN (2).
DIRECT SELLING.

For New York and vicinity, who can produce volume, with a merchant tailored line of our made-to-measure clothes, ranging from $27.50 to $48.50, with custom try-on experience necessary, and the man must be in a position to leave a deposit on his selling kit; commission basis.
HARRY EHRMANN MFG. CO.,
100 5TH AV., 4TH FLOOR.

CLOTHING SALESMEN, young men, inexperienced; see Instruction column, Pioneer School.

DRUG SALESMEN wanted for highly advertised and well known drug product; a profitable commission basis and effective cooperation will be arranged with right men. W 408 Times.

DRUG SALESMEN—Experienced, to sell established drug specialty to retail trade; commission basis. Call Monday 4 to 6. Turner Corp., 110 West 42d.

FREIGHT SOLICITOR.
Experienced in South America trade; must be able to produce results; permanent position; state age, nationality, experience, salary, &c. Y 961 Times Downtown.

MILLINERY SALESMEN, live wires, with syndicate following; also for Brooklyn and Jersey; commission. Amada Hat Co., 13 West 30th.

PHOTO ENGRAVING salesman; good opportunity to man controlling some business; large salary, commission. Publicity Engraving, 64 Lafayette St.

RAYON YARN REPRESENTATIVE.

This is an opportunity to become affiliated with one of America's most prominent dealers and processors of rayon yarns; we are seeking a man who is fully acquainted with rayon, silk and cotton mills, an individual who possesses a complete knowledge of the converting business and who has access to prominent mills and selling agents; write in detail training, experience and qualifications; commission or salary. W 110 Times.

RADIO SALESMEN; must have experience and sales personality; salary and commission. Hunts Point Radio, 946 Southern Boulevard, Bronx, N. Y.

RADIO SALESMEN, floor; large radio house; good salary and commission; unusually good opportunity. Udko, 234 Flatbush Av., Brooklyn.

RADIO CONTRACT SALESMAN, experience, for 2 New Jersey broadcasting stations; commission. Apply 2,270 Hudson Boulevard.

REAL

WARD LINE'S PIERS TO BE LENGTHENED

New Freight and Office Building Also to Be Constructed at Foot of Wall Street.

WORK TO BE DONE BY JAN. 1

Space to Be Provided for Vessels Which Will Be Added to Cuban and Porto Rican Services.

Plans for extension and alteration of the Ward Line's terminal on the East River at the foot of Wall Street were announced yesterday by Franklin D. Mooney, president of the Atlantic, Gulf & West Indies Steamship Company of 25 Broadway, of which the Ward Line is a subsidiary. A contract for the work has been given to John C. Guise, Inc., of 50 Church Street, and the work will be started immediately. It is believed it will be completed about Jan. 1.

The program includes the construction of a two-story building in South Street between Piers 12-14, East River, fifty feet wide, from the marginal bulkhead line. This building will correspond to the present shorefront property in that neighborhood. The plan includes also the extension of Pier 12 from its present 552 feet to 606 feet and that of Pier 14 from 546 feet to 606 feet.

The street level of the new building will be used for trucks and the second floor will be devoted to offices of the Ward Line. The piers will be lengthened, Mr. Mooney explained, to provide ample berthing space for two liners which the Ward Line is building for its New York-Havana service. The new ships will be 506 feet long and capable of a speed of twenty knots. They will be ready for use in the Winter of 1930-31.

The Ward Line will spend $10,000,000 for these two ships, which will be built by the Newport News Shipbuilding Company, and will invest an additional $2,500,000 through the Bethlehem Shipbuilding Company in a new passenger vessel for its Porto Rico service. The contract for this steamship was awarded last week.

The Atlantic, Gulf & West Indies group, of which the Ward Line is an important part, has been one of the most active American shipping concerns in recent months. The competition of the Cunard Line in the Havana service last Winter and the announcement made by Cunard officials that Cunard ships will be in that trade again next Winter were responsible for the activity of the Ward Line, although the improvement of facilities and service had been considered by the line several years.

'DEAD' SAILOR GREETS SHIP

Fishing Craft, Flag at Half Mast, Finds Him Waiting on Pier.

Special to The New York Times.

BOSTON, Mass., Sept. 15.—Docking at the South Boston fish pier with flag at half mast for a member of the crew believed drowned at sea, the fishing schooner Philip R. Manta was promptly boarded yesterday by the supposed victim, alive and well, and anxious to get back to work.

He is Joseph Cutrow of Halifax. He left the ship in a dory Tuesday, setting trawls in the South Channel. A heavy fog descended and Cutrow could not be found.

For two days and two nights the schooner, although laden with a full cargo of cod and haddock, cruised back and forth, seeking the missing fisherman. Hope for Cutrow was at last abandoned and Captain Irving Atkinson gave orders for the ship to make port.

The missing man's shipmates tied up at the fish pier, the lowered ensign informing other fishermen that the sea had again taken toll of human life.

Then from the wharf boomed the voice of Cutrow himself.

"Ahoy the Manta!" he shouted. "How's chances to help you unload some fish?"

The "dead man" explained that he had been picked up by another schooner Tuesday night and landed in Boston.

MAKE HAMBURG THEIR PORT

United States Lines to Dock Ships There Instead of at Bremerhaven.

Announcement was made yesterday by the United States Lines, Inc., of 45 Broadway that, commencing late in December, the eastern terminal of the five cabin steamships, George Washington, America, Republic, President Roosevelt, and President Harding, will be changed from Bremerhaven to Hamburg. The first vessel to leave New York under the new schedule will be named soon.

No reason was assigned by the management for the change, but it was assumed yesterday in shipping circles that Hamburg was chosen because it is nearer than Bremerhaven to Berlin and because of its facilities for handling freight.

INSURANCE COMPANIES INVEST $11,000,000,000

Conway Gives Figures of Life Concerns Represented in New York State.

Life insurance companies represented in New York State at the beginning of this year had combined assets of $11,722,663,099, according to a compilation made by Albert Conway, superintendent of insurance. This was an increase during 1928 of more than $250,000,000.

More than $11,000,000,000 of these assets are invested in mortgage loans and in securities consisting of bonds and stocks, the same authority reports. The mortgage loans at the end of 1928 exceeded the amount invested in stocks and bonds by about $317,000,000. The excess in 1927 was $380,000,000.

Insurance companies represented in the State showed last year a combined income of $3,479,144,409 and disbursements of $2,202,527,550.

The number of policies in force on Jan 1, 1929, was as follows: Ordinary, 22,454,893; industrial, 71,971,497. The total amount of insurance in force was: Ordinary, $84,267,443,827; industrial, $14,206,989,776. Including $6,500,000,000 of fraternal and assessment insurance, the total amount of life insurance carried by all organizations reporting to New York State was close to $85,000,000,000 at the beginning of this year.

BRITISH SHIP LINES TO REPLY TO SUIT

Service of Papers in Action Charging Unfair Methods Will Be Accepted Today.

Service in the suit of the United States Navigation Company, 17 Battery Place, against thirteen British steamship lines and James Sinclair, chairman of the North Atlantic-United Kingdom Freight Conference, and Franklin A. Ryan of the International Mercantile Marine Company, will be accepted today by Roscoe Hupper, lawyer, of 27 William Street, acting for all defendants. He will file a reply at a later date.

The action was brought last Tuesday in the Federal court, the contention being that the defendants used discriminatory methods to hurt the business of the plaintiff in the North Atlantic trade. Mr. Sinclair, as spokesman for the defendants, said he did not think the court had jurisdiction in the case and said he hoped the matter would be acted on quickly.

The United States Navigation Company, he said, "is not an owner of tonnage, either American or foreign, but operates exclusively by means of foreign steamers, principally of Scandinavian and Japanese registry, which it charters from time to time." Robert W. Boissevain, president of the navigation company, said yesterday that he, too, hoped the suit would be hastened. He admitted the company owned no ships, but said it had done much to aid shippers of odd cargoes and owners of valuable tramp steamers by bringing them together. He charged that the defendant companies declined to enter this field until his company developed it.

WATERWAYS MEN TO MEET.

Walker to Address Session on Hudson Line Boat Tonight.

About 300 delegates are expected to attend the opening session of the twenty-second annual convention of the Atlantic Deeper Waterways Association tonight aboard the Hudson River liner Berkshire at Pier 81, North River. Mayor Walker and Mayor Mackey of Philadelphia will speak.

The delegates will register today aboard the boat, which will be used as convention headquarters. Sleeping quarters will be provided on the boat for visitors to the city. An inspection tour of the port of New York will be taken aboard the boat tomorrow and a business session will be held at night at which Governor Morgan F. Larson of New Jersey will speak.

The boat will leave Wednesday with the delegates for a trip to Albany and Troy.

Fire Record.

ND—No damage. NG—Not given. SL—Slight. CS—Considerable. TF—Trifling. TL—Total loss.

Manhattan.

A.M.	Location.	Occupant.	Damage.
2:00—37 W. 76 st.;	not given		NG
2:05—315 W. 145 st.;	auto, not given		TF
2:30—300 Claremont Av.;	Kisher Realty Corporation		TF
2:45—257 W. 144 st.;	not given		TF
2:50—227 W. 123 st.;	Early Wright		NG
9:25—18 W. 21 St.;	Rite Printing Co.		TF
9:40—50 E. 100 St.;	baby carriage, not given		TF
11:25—4 E. 21 St.;	Pasetta Corset Co.		TF
P.M.			
2:05—8 E. 111 St.;	Virginia Lewis		TF
2:30—215 W. 145 St.;	not given		TF
3:15—26 W. 9 St.;	Gertrude Hueston		TF
3:55—223 W. 123 St.;	Lincoln School		TF
6:03—102 7 Av.;	awning		TF
7:25—W. 30 st. N. R.;	Louis J. Siegel		NG
8:00—30 W. 21 St.;	Mavita Novelty Co.		TF
8:25—2,706 Bronx Park East, Bronx;	not given		TF
8:30—151 E. 115 St.;	auto; not given		NG
8:40—99 E. 111 St.;	not given		TF
8:40—155 Norfolk St.;	auto; Alice Cohen		TF
8:35—145 St. and Harlem River;	barge "Wayne"; Capitol Coal Co.		TF
9:05—551 E. 118 St.;	Anthony Ciaeria		TF
9:10—141 E. 27 St.;	William Esser		TF

Bronx.

A.M.		
3:45—Whitlock and Longfellow Av.;	taxi, not given	TF
3:45—940 Longwood Av.;	Sam Langford	NG
P.M.		
12:30—317 E. 178 St.;	Joseph Marsella	TF
2:45—165 St. and Webster Av.;	Sheffield Farms Depot	ND
4:00—1,419 Sheridan Av.;	Harry Seidman	TF
6:30—2,329 Quimby Av.;	Anthony Damiano	TF
7:00—2,325 Arthur Av.;	auto, J. Doremio	TF
8:25—2,706 Bronx Park East;	not given	TF

Brooklyn.

A.M.		
12:05—Surf Av. and W. 27 St.;	auto, Rose Addo	SL
3:35—Williams Pl. and Atlantic Av.;	Paul Mathew	SL
6:40—1,321 Sterling Pl.;	Max Liter	CS
P.M.		
12:25—169 Park Pl.;	Julius Levine	SL
1:15—132 E. 56 St.;	H. Fish	SL
1:10—1,394 St. John's Pl.;	not given	SL
3:20—304 87 St.;	Gus Zupds	SL
3:30—6,511 14 Av.;	lot given	CS
3:35—138 Myrtle Av.;	not given	SL
3:45—2,020 Av. X;	Thomas Sorandino	ND
6:40—Front of 135 Meserole Av.;	auto, George Czuwinski	SL
8:40—260 Stanley Av.;	not given	NG
8:35—300 Dumont Av.;	A. Dwerman; not given	SL

Weather in Cotton and Grain States

NORTH CAROLINA—Fair and slightly warmer Monday; Tuesday increasing cloudiness, probably followed by local showers in west.

SOUTH CAROLINA—Partly cloudy Monday and Tuesday, probably local showers Tuesday.

GEORGIA—Mostly cloudy Monday and Tuesday, probably local thunder showers Tuesday.

FLORIDA—Local thunder showers Monday and Tuesday.

LOUISIANA—Partly cloudy, local thunder showers in southeast portion Monday.

MISSISSIPPI—Scattered thunder showers.

ALABAMA AND EXTREME NORTHWEST FLORIDA—Probably local thunder showers.

ARKANSAS—Local thunder showers, somewhat cooler.

OKLAHOMA—Local thunder showers and colder.

EASTERN TEXAS—Partly cloudy in south, thunder showers and cooler in north portion.

WESTERN TEXAS—Local showers, cooler in south portion.

TENNESSEE—Fair, slightly warmer Monday; Tuesday partly cloudy and cooler, possibly scattered showers.

KENTUCKY—Increasing cloudiness and warmer Monday, possibly local showers Monday night; Tuesday partly cloudy and cooler.

OHIO—Increasing cloudiness and warmer Monday, followed by showers Monday afternoon or night and possibly Tuesday morning; cooler Tuesday.

ILLINOIS—Showers probable Monday, cooler in west and north portions; Tuesday, generally fair.

INDIANA—Showers probable Monday, cooler in northwest portion; Tuesday generally fair.

LOWER MICHIGAN—Showers probable Monday, cooler in west and north portions; Tuesday, generally fair, somewhat warmer in west portion.

UPPER MICHIGAN—Partly cloudy and cooler Monday; Tuesday somewhat unsettled; warmer in east and northwest portions.

WISCONSIN—Partly cloudy Monday and Tuesday; cooler in east and south portions Monday, warmer in east and south portions Tuesday.

MINNESOTA—Generally fair Monday; Tuesday somewhat unsettled, somewhat warmer in southeast portion.

NORTH DAKOTA—Mostly cloudy Monday and Tuesday; not much change in temperature.

SOUTH DAKOTA—Generally fair Monday and Tuesday; not much change in temperature.

NEBRASKA—Generally fair Monday and Tuesday; somewhat warmer in southwest portion Monday.

KANSAS—Mostly fair Monday and Tuesday; somewhat warmer in northwest portion Monday and in east and south portions Tuesday.

THE WEATHER.

WASHINGTON, D. C., Sept. 15.—The northeastern disturbance is now centred north of Newfoundland, and the northwestern disturbance is advancing eastward over Hudson Bay, with a trough extending southward to Wisconsin and thence southwestward to Arizona and from there northwestward to the Oregon coast. Pressure remains relatively low over the northwestern Caribbean Sea and the southwestern Gulf of Mexico.

An area of high pressure is moving eastward over the Atlantic States, another is moving southeastward over Colorado. Pressure remains high over British Columbia.

The temperature has risen in the Ohio, the Middle Mississippi and Lower Mississippi Valleys and in portions of the lake region, while cooler weather has overspread the Rocky Mountain region, the Plain States, Minnesota, Manitoba and Saskatchewan.

Country-Wide Weather Conditions.

In the following record of observations at United States Weather Bureau stations yesterday the temperatures given are the highest during the twelve hours from 8 A. M. to 8 P. M. and the lowest during the preceding twelve hours, from 8 P. M. to 8 A. M.; the barometer reading and condition of weather are those recorded at 8 P. M. and the rainfall is for the twenty-four hours ended at 8 P. M.

Station.	High.	Low.	Temperature at 8 P.M.	Barom-eter, full.	Rain-fall.	Weather.
Abilene	88	60	79	29.76		Cloudy
Akron	74	58	70	30.10	.13	Clear
Atlanta	84	64	80	30.03		Cloudy
Atlantic City	78	60	70	30.18		Clear
Baltimore	78	60	70	30.12		Clear
Bismarck	82	54	78	29.84		Pt. Cldy
Boston	70	62	70	30.12	.02	Clear
Buffalo	66	58	66	30.06		Clear
Charleston	92	74	90	30.00		Cloudy
Chicago	76	48	70	29.90		Clear
Cincinnati	72	50	70	30.02		Clear
Cleveland	70	48	68	30.04		Clear
Denver	80	48	76	30.10		Rain
Detroit	68	46	66	30.00		Clear
Galveston	84	76	78	29.88		Cloudy
Helena	72	52	70	29.96		Clear
Indianapolis	72	50	70	30.00		Clear
Jacksonville	88	74	86	30.02		Cloudy
Kansas City	78	58	76	29.92		Clear
Los Angeles	78	66	76	29.80		Clear
Miami	88	80	80	30.00		Pt. Cldy
Milwaukee	76	50	70	29.78		Cloudy
Minn-St. Paul	68	58	68	29.70	.02	Cloudy
Montreal	74	52	70	30.10		Clear
New Orleans	88	78	78	29.90		Cloudy
New York	74	68	70	30.18		Clear
Norfolk	78	68	70	30.18		Clear
Okla. City	84	68	78	29.94		Clear
Omaha	78	56	76	29.80		Clear
Philadelphia	78	60	70	30.18		Clear
Phoenix	106	80	98	29.68		Clear
Pittsburgh	70	48	70	30.10		Clear
Portland, Me.	72	62	70	30.20		Clear
Portland, Ore.	76	54	70	29.96		Cloudy
Raleigh	78	68	70	30.10	.48	Clear
S. Lake City	74	62	72	29.88		Clear
San Antonio	86	72	84	29.86	.12	Cloudy
San Diego	72	62	70	29.82		Clear
S. Francisco	64	54	62	29.74		Cloudy
Savannah	86	72	80	30.06	.26	Cloudy
Seattle	74	54	70	29.92		Clear
St. Louis	78	54	76	29.90		Clear
Tampa	92	74	90	29.98	.18	Rain
Washington	78	68	70	30.18		Clear
Winnipeg	76	46	70	29.74		Clear

NORTHERN NEW ENGLAND—Fair and warmer Monday, followed by local showers Monday night or Tuesday; cooler in the interior Tuesday.

SOUTHERN NEW ENGLAND—Fair and warmer Monday; Tuesday mostly cloudy.

EASTERN NEW YORK—Fair and warmer Monday, probably followed by local showers Monday night or Tuesday in north and central portion, partly cloudy in extreme south portion Tuesday; cooler in the interior Tuesday.

EASTERN PENNSYLVANIA — Fair and warmer Monday; Tuesday mostly cloudy, probably local showers and somewhat cooler in west and north portion.

WESTERN PENNSYLVANIA AND WESTERN NEW YORK—Increasing cloudiness and warmer Monday, followed by local showers Monday night and probably Tuesday; cooler Tuesday.

NEW JERSEY AND DELAWARE—Fair and somewhat warmer Monday; Tuesday increasing cloudiness.

DISTRICT OF COLUMBIA—Fair and warmer Monday; Tuesday increasing cloudiness.

New York City Weather Records.

Official temperatures.

3 AM	70	2 PM	70
6 AM	69	1 PM	70
9 AM	58	2 PM	71
9 AM	60	3 PM	71
10 AM	62	4 PM	73
11 AM	65	5 PM	74
		6 PM	70
		7 PM	70
		8 PM	68
		9 PM	67
		10 PM	65

Average temperature yesterday, 66. Average same date last year, 64. Average same date for 46 years, 67. High yesterday—74 at 5 P. M.; low, 58 at 8 A. M.

Barometer—8 A. M., 30.03; 8 P. M., 30.16. Humidity—8 A. M., 80; 8 P. M., 66. Wind—8 A. M., northwest, velocity 10 miles; 8 P. M., south, velocity 15 miles. Weather—8 A. M., clear; 8 P. M., clear.

Forecast of Flying Weather.

Special to The New York Times.

WASHINGTON, Sept. 15.—The Weather Bureau tonight issued the following flying weather forecast for Sept. 16.

WASHINGTON TO LONG ISLAND—Clear or partly cloudy sky. Moderate to occasionally fresh up to 1,000 feet and gentle to moderate south or southwest at 5,000 feet.

WASHINGTON TO NORFOLK—Clear sky Monday, gentle southerly winds up to 1,000 feet and gentle south or southwest at 5,000 feet.

NORFOLK TO ATLANTA—Partly cloudy sky Monday with local thunder showers in afternoon near Atlanta, gentle winds, mostly southeast or south up to 1,000 feet and gentle south or southwest at 5,000 feet.

WASHINGTON TO DAYTON — Increasing cloudiness, mostly high clouds Monday, risk of local thunder showers in the afternoon near Dayton, moderate southerly winds up to 1,000 feet and moderate south or southwest at 5,000 feet.

DAYTON TO DETROIT — Increasing cloudiness Monday, probably local showers and thunderstorms in afternoon, especially near Lake Erie, moderate to fresh south and southwest winds up to 1,000 feet and fresh south and southwest at 3,000 and 5,000 feet.

DETROIT TO RANTOUL—Showers and local thunderstorms Monday, moderate south shifting to west or northwest winds at surface, fresh southwest shifting to northwest at 1,000 feet and fresh to strong southwest at 5,000 feet.

RANTOUL TO UNIONTOWN — Increasing cloudiness, followed by showers and local thunderstorms Monday afternoon, moderate southerly winds shifting to northwest, except near Uniontown at surface, fresh southwest shifting to northwest west of Dayton up to 1,000 feet and fresh southwest at 5,000 feet.

ZONE 1, NORTH ATLANTIC STATES—Clear or partly cloudy sky Monday; moderate possibly fresh southerly winds at surface and moderate west backing to southwest aloft.

ZONE 2, MIDDLE ATLANTIC STATES—Clear or partly cloudy sky Monday; moderate possibly fresh southerly winds at surface and moderate west backing to southwest aloft.

ZONE 3, SOUTH ATLANTIC STATES—Partly cloudy to cloudy sky Monday, local thunder showers over southwest winds shifting to northwest over west portions at surface and fresh southwest aloft.

ZONE 5, OHIO VALLEY AND TENNESSEE—Increasing cloudiness Monday with local showers and thunderstorms Monday afternoon or night Ohio River northward; moderate south and southwest winds shifting to northwest over west portions at surface and fresh southwest aloft.

European Weather.

Special Cables to THE NEW YORK TIMES.

LONDON—Bright yesterday, maximum temperature 75; today's prediction fair.

PARIS—Clear yesterday, maximum temperature 75; today's prediction: warmer.

ROME—Variable yesterday, maximum temperature 84; today's prediction fair.

BERLIN—Fair yesterday, maximum temperature, 76; today's prediction, cloudy.

The Teaching Staff.

The Board of Examiners reports that there have been placed upon the eligible lists, as of the dates indicated, for service in community centres, for the season of 1929-1930, the names of the following applicants who have been granted licenses as indicated:

Supervisor.

SECTION II—SEPT. 6.

Brown, H., 1,246 Evergreen Av., Bx.100
Foster, W. L., 223 E. 31st St., Bklyn.100
Jones, M., 800 Union Av., Bklyn.100
Mulholland, James, 448 W. 44th St.100
Patterson, R., 86 Morningside Drive..100
Harrington, Mary C., 30 Chestnut Av., Larchmont, N. Y.100
Purcell, Elizabeth D., 128 Waverley Pl.100

SECTION II—SEPT. 5.

Alperin, Daniel M., 615 W. 183d St., 90.468
Mandel, Samuel, 985 E. 161st St.,.... 70.
Lefkowitz, J., 21 Argyle Road, Bklyn. 74.375
Olchin, S., 1,420 Grand Concourse, Bx. 68.000
Schwartz, Emanuel, 315 W. 118th St.,. 67.7
Hogan, Robert A., 124 Center St., Bx. 67.025
Bross, W. H., 2,525 Bedford Av., Bkn. 69.825
Harper, Ruth A., 518 W. 126th St.,....100
Tesanovitz, Margaret D., 645 54th St., Brooklyn $1.968

Principal.

SECTION I—SEPT. 4.

Alperin, Daniel M., 615 W. 183d St..100
Billig, N. W., 1,062 Simpson St., Bx.100
Bross, William H., 2,525 Bedford Av., Brooklyn 100
Cohen, Jacob, 175-62 Hillside Av., Jamaica 100
Coughlin, Leo V. E., 321 E. 66th St.100
Curran, J. B., 344 E. 241st St., Bx.100
Dobson, J. E., 1,040 Dean Av., Bx.100
Dow, C. B., 2,040 59th Pl., L. I. City.100
Egan, W. E., 24 W. 97th St., Bx....100
Greenberg, S., 1,606 Av. K, Bklyn..100
Gustick, Sol, 1,228 Nelson Av., Bx..100
Herschkowitz, J. P., 602 E. 7th St., Brooklyn 100
Higgins, John F., 47 Vitter Pl., Bklyn.100
Jacobs, M. M., 2,245 Bedford Av., Bkn.100
Javor, Irving, 680 Empire Blvd., Bkln.100
Jones, John P., 2,235 University Av., Bronx 100
Ludwig, Samuel J., 321 Beach 20th St., Far Rockaway 100
Mandel, Samuel, 985 E. 161st St., Bx.100
Miller, Clarence J., 47 W. 86th St..100
Olchin, S., 1,420 Grand Concourse, Bx.100
Schwartz, E., 815 W. 119th St.,.....100
Stuckler, Frederick L., 50-18 94th St., Elmhurst 100
Thomas, Harley H., 45 Kilburn Road, Garden City 100
Fox, Theophilus, 166-15 116th St., Richmond Hill 99
Menkes, H., 963 Eastern P'kway, Bkn. 98
Allen, Sird, 96 Kenilworth Pl., Bklyn.100
Bloom, Hazel S., 159 W. 116th St.,....100
Cole, Louise McB., 113 85th St., Union City, N. J. 100
Farrell, Susan V., 5,131 Marion Av., Bronx 100
Guzman, Blanche J., 55 E. 124 St., Brooklyn 100
Healy, May A., 3,215 Park Av., Bx..100
Hofley, Carrie J., 229 Bway, Bklyn.100
Iwanowius, Margaret L., 645 54th St., Brooklyn 100
Johnson, Mary L., 38 Villa Road, Larchmont, N. Y.100
Nichols, Helene C., 41 W. 124 St.,....100
Shaw, Jane F., 51 Main St., South Orange 100
Shaw, Margaret M., 339 Carlton Av., Brooklyn 100
Wells, Ruth E., 850 E. 162d St., Bx.100
Kearns, Mary A., 215 67th St., Bkn.. 80

SECTION II—SEPT. 5.

O'Donohue, Nora T., 854 65th St., Bkn 74.25
Rosenberg, Elizabeth, 368 E. 76th St. 72
Oeder, Henrietta, 690 Empire Blvd., Brooklyn 69.25
Quinn, May A., 1,005 56th St., Bklyn. 68.25
Sullivan, John C., 891 E. 68th St.,.... 97
Wolf, D., 1,860 Billingsley Ter., Bronx 97
Paul, Philip, 1,555 Boston Rd., Bronx 74.75
Freedman, M. A., 1,890 7th Av.,.... 72.5
Selman, M., 1,864 Harrison Av., Bronx 71
Solomon, Joseph B., 885 E. 96th St.,. 70.5
Conaty, J. P., 4,515 169th St., Flushing 68.5
Rudel, A. G., 1,106 Jerome Av., Bronx 68
Adler, R. L., 760 Pet. Pkwy. S., Brx. 67.5
Simon, Miss S., 105 E. 36 St., Bklyn. 67.5
Selkin, A., 1,818 Prospect Av., Bronx 67.25
Ehrenreich, Jacob D., 1,257 Wheeler Av., Bronx 67
Wolf, D., 1,860 Billingsley Ter., Bronx 97
Hyman, L., 1,063 Simpson St., Bronx.100
Janoff, Leo., 367 E. 201st St., Bronx.100
Jandofsky, Milton L., 1,090 Bergen St., Brooklyn 100
Josephy, Hyman, 14 Rutgers Pl.,....100
Kasenbrock, Vincent P., 519 85th St., Brooklyn 100
Keller, J. R., 1,240 Sterling Pl., Bklyn.100
Kibler, Charles, 408 E. 64th St.,....100
Kohlsdorf, Richard, 302 Convent Av.,.100
Kottman, Joseph P., 8,855 80th St., Woodhaven, L. I. 100
Kroff, H., 1,322 St. Marks Av., Bklyn.100
Krokow, S., 1,036 Lorimer St., Bklyn.100
Lambiase, Domenico A., 1,848 White Plains Av., Bronx 100
Langhans, Otto H., 91-36 184th St., Jamaica 100
Lavecchia, Anthony J., 98 Kosciusko St., Brooklyn 100
Leddy, John J., 634 85th St., Bklyn..100
Levine, Julius, 24 Belmont Av., Bklyn.100
McAleitte, W. J., 872 E. 194th St., Bronx 100
McCann, Richard D., 7,218 34th Av., Jackson Heights 100
McCann, Thomas, 2,256 11th St., Elmhurst 100
McEneney, M. F., 226 E. 203d St., Brx.100
McGovern, Joseph W., 2,462 Bainbridge Av., Bronx 100
McLuckie, J., 211 E. 200th St., Bronx.100
Maher, J. Y., 2,065 Olin Av., Bronx..100
Mahon, Edward, 145-25 Ferndale Av., Jamaica 100
Maloney, E., 713 Tinton Av., Bronx..100
Mangione, J., 751 E. 9th Drive, Brx.100
Masino, Dora, 1,902 St. John's Pl., Bronx 100
Meyers, S. Sheldon, 1,401 Grand Concourse, Bronx 100
Miller, Charles, 8,516 100th St., Corona 100
Molitz, E., 1,451 42d St., Bklyn.....100
Murphy, Eugene J., 83 Pine Slip.....100
Murphy, F. J., 322 E. 198th St., Bronx.100
Naylander, T. L., 1,710 Montgomery St., Brooklyn 100
Nolan Jr., T. F., 1,018 E. 225th St., Bx.100
O'Shea, M., 1,691 11th Av., Bklyn....100
Pfaelzer, M. L., 1,970 Bronx Park S., Bx.100
Ralston, George R., 22 Clinton Av., New Rochelle, N. Y. 100
Rosenblum, S., 320 Crown St., Bklyn. 98
Rosenfeld, S. M., 1474 Park Pl., Bkn.100
Dessotnekoff, Nathan, 106 McKibben St., Brooklyn 100
Fishner, E. M., 1057 Hoe Av., Bx.....100
Friedman, S., 1825 Nelson Av., Bx.100
Grabel, S., 770 Bryant Av., Bronx....100
Koepsers, Louis, 517 W. 212th St.,....100
Kimmelman, A., 919 Kelly St., Bx.100
Levi, H. S., 1181 Decatur St., Bklyn.100
Mulry, James A., 1,000 Decatur Av., Bronx 100
Murray, F. J., 5618 4th Av., Bklyn.100
Novick, M., 228 S. 9th St., Bklyn....100
Pomerantz, M., 1439 E. 98th St., Bkn.100
Reisman, H., 1532 Wheeler Av., Bx.100
Resnick, J., 2215 Univ. Av., Bx.....100
Robson, A., 200 E. 10th St., Bklyn.100
Silverstein, M., 1118 W. Pies Rd., Bx.100
Strom, H., 814 E. 169th St., Bx.....100
Towbin, George F., 360 E. 57th St.,....100
Silverblatt, J., 117 Hart St., Bklyn. 99
Beckhardt, I., 2785 Bainbridge Av., Brx. 98.25
Jaffe, P., 1650 Carroll St., Brooklyn..100
Platt, I. B., 2380 12th Av., Bklyn....98.25
Schakman, S., 193 Marianne St., Bkn. 98.25
Kohl, H., 314 E. 4th St.,..... 98.
Alperin, D., 616 W. 183d St.,..... 97.5
Griswold, F. K., 144 E. 22d St. Bkn.100.
Hetherington, Edna, 57 Barrow St.,100.
McMackin, Mary V., 2570 Briggs Av., Bronx .....100.
Radler, S. S., 1579 Sterling Pl. Bkn.100.
Sprinzen, F., 1794 St. John's Pl., Bkn. 99.33
Silkin, A., 1196 E. Pkwy., Bklyn. 99.
Paperno, F., 930 St. Marks Av.,.... 98.67

SECTION II—SEPT. 5.

Pillar, Lee, 1219 Wheeler Av., Bx.... 99.5
Auerbach, A., 41 77th St.,..... 98.25
Cohen, Samuel, 1201 Amsterdam Av. 97.5
Katz, Barney, 621 Sackman St., Bkn. 96.75
Thompson, A. W., 4216 167th St., Flushing .....97.
Sachs, Samuel, 333 Osborn St., Bklyn.
Feinstein, M. J. 1070 Walton Av., Bx. 72.875
Englander, B. W., 415 Cent. Pk. W. 70.5
Gershun, Judith, 501 W. 110th St.,. 70.375
Reilly, Kathryn D., 1 Hudson Av., Haverstraw, N. Y. 68.25
Rashby, Ruth, 2124 Harrison Av. Bx. 64.375

Librarian.

SECTION I—SEPT. 4.

Lasika, Joseph F., 3,244 2d Av., Bronx.100
Jacobs, Meyer, 1,754 East 22d St., Brooklyn 100
Leder, Moses, 1,257 Hoe Av., Bronx...100
Roth, Sidney, 474 East Houston St....100
Kaye, H. Bernard, 1,417 Avenue L, Brooklyn 90.33
Warshafski, Harry, 332 East 18th St.. 90.33
Levenson, Israel, 1,678 46th St., Bklyn 90
Lipowski, Stanislaus, 4,112 14th Av., Brooklyn 90
Chambers, Teresa O'B., 167 West 125th St.,.....100
Donnelly, Helen C., 197 East Av., Long Island City 100
Garry, Ruth, 921 8th Av., Astoria....100
Gilmer, Mary F., 37 West 177th St.,.. 100
Gilmer, Mona E., 37 West 177th St., Bronx 100
Hahn, G. Theodora, 69 95th St., Brooklyn 100
McCloskey, Della F., 1,254 Dean St., Brooklyn 100
McDermott, Mary E., 70 East 95th St.100
Masolmine, Rivira V., 229 Dahill Road, Brooklyn 100

Freehand Drawing.

Laubiger, Juliette, 1,004 Simpson St., Bronx.

French.

Finn, Mary S., 120 West 123d St.,....
Frankelstein, Gladys M., 970 Union Av., Bronx .....
McBarron, Florence M., 76 Wilson St., Bklyn.

History.

Jarus, Bella, 90 162d St., Jamaica.
Rosenberg, Beatrice, 397 Springfield Av., Newark, N. J. .....
Shimkick, Mary M., 1,607 Colonial Road., Brooklyn.
Van Arliten, Helen, 50 Grant Av., East Rockaway.
Vexler, Mamie, 1,477 Townsend Av., Bronx.

Latin.

Forestelle, Ray G., 49 Clarkson Av., Bklyn.

Mathematics.

Glass, Lillian I., 207 Beach 31st St., Edgemere, L. I.

Physical Training.

Attinson, Bernard, 144 Benziger Av., Staten Island .....
Wolff, Alfred B., 2,717 East 21st St., Bklyn.

Spanish.

Vidal, Alfonso M., 521 City Island Av.
D'Ambrosio, Elda C., 236 East 112th St.
Kline, Goldie, 20 Broadway, Kingston, N. Y.
McLean, Ruth E., 109-35 109th St., Ozone Park.

SHIPPING AND MAILS

Hours are given in Daylight Saving Time.

(Supplied by United States Coast and Geodetic Survey.)

THE TIDES	Sandy Hook.		Governors Island.		Hell Gate.		THE SUN	
	A.M.	P.M.	A.M.	P.M.	A.M.	P.M.	Rises.	Sets.
High water	6:46	7:02	1:22	1:38	9:36	9:53	A.M.	P.M.
Low water	12:47	12:35	7:33	7:33	3:46	4:00	6:36	7:06

Steamships Arrived Yesterday

Steamer.	From.	Date.	Steamer.	From.	Date.
BELGENLAND	Antwerp	Sept. 6	CABO SERRATEL	Malaga	Sept.
STUTTGART	Bremen	Sept. 5	CANANOVA	Cienfuegos	Sept.
TOLOA	Limon	Sept. 7	EXARCH	Casablanca	Aug. 27
SAN JACINTO	Vera Cruz	Sept. 8	HAITI	St. Thomas	Sept. 8
PRIAM	Liverpool	Sept. 2	MALITIC	Liverpool	Sept. 4
LONDON EXCHANGE	Philadelphia	Sept. 14	*SANTA MARIA	Galveston	Sept. 4
MATURA	Trinidad	Sept. 7	*RAGNVALD JARL	Pto. Colombia	Sept. 7
YAGOMASTAR	London	Sept. 3			

*Arrived in Quarantine last night.

The Board of Examiners recommends that licenses as teacher-in-training to teach in high schools in the subjects indicated be issued, under date of Sept. 4, 1929, to the following applicants, who have met the eligibility and examination requirements therefor:

Biology.

Fuchs, Louise P., 19 Shepherd Av., Bklyn.
Kaplan, Dinah, 77 Union St., Flushing.
Rifkind, Esther, 1715 West 12th St., Brooklyn.
Schwerkart, Dorothy M., 83-36 Victor Av., Elmhurst.

Economics.

Harris, Celia, 194 Rodney St., Brooklyn.

English.

Basinger, Anna L., 435 West 119th St.
Bruck, Ethel R., 2007 Bergen St., Brooklyn.
Leehans, Miriam A., 97-05 Mosholu Av., Riverdale .....
Miller, Ruth H., 178 Steuben St., Brooklyn.
Murray, Katherine C., 172-28 Highland Av., Jamaica .....
Schampain, Janice R., Pole Road, Great Neck, L. I.

Incoming Passenger and Mail Steamships

Steamer and Line.	Sailed From.	Due.	Will Dock.
ANER, BANKER, Am. Merchant	London, Sept. 6	*Today, 10 A.M.	Rector St.
LANCASTRIA, Cunard	Southampton, Sept. 7	*Today, 9 A.M.	W. 14th St.
LACONIA, Cunard	Liverpool, Sept. 7	*Today, 1 P.M.	W. 14th St.
MILWAUKEE, Hamburg-Amer.	Hamburg, Sept. 6	*Today, 3 A.M.	W. 46th St.
BALTIC,

Today's News Index
MONDAY, SEPT. 16, 1929.

	Page.		Page.
Editorial	28	Financial	36
Theatres	30-31	Business	35
Music	30-31	Shipping-Mails	35
Society	30	Buyers	35
Radio	32	Real Estate	50
Sports	21	Sermons	24
Weather	35	Obituaries	27

NEW YORK.

Roosevelt opposes Morgan power development on State sites. Page 1
100 miles of subway planned for second unit of city system. Page 1
Girl killed on auto ride after Staten Island party. Page 1
Civil Service League demands tests for Mitchell aides. Page 2
Metropolitan gets rare collection of ancient Chinese pottery. Page 7
Heckscher committee traces Walker's aid to higher education. Page 11
Carnegie Foundation defends perpetual charitable trusts. Page 16
Fourteen liners due here today from foreign ports. Page 20
Swede here to form expedition to explore North Africa. Page 26
Howard K. Brooks, financial authority, dead. Page 27
Woman strangled in Bronx home; rejected suitor hunted. Page 29
Policeman knocks out three gangsters in stolen taxi. Page 29
Hillquit named national chairman of Socialist party. Page 29
Queens engineers work on plans for car salvage plant. Page 29
Last-minute primary activity hottest in Queens. Page 29
Banks here hope Waggoner will return $500,000. Page 29
Dilthey announces he will support La Guardia. Page 29
William A. Brady to present French company here in "Melo." Page 31
Collection of 126 Franklin medals acquired here. Page 33
Physicians to stress mental factors in disease. Page 33
Ward Line to enlarge piers at foot of Wall Street. Page 55
Dr. Cadman to head new drama league here. Page 56

WASHINGTON.

Northwest Senators, seeking lumber duty, threaten tariff revolt. Page 1
Wool growers get credit bank loans of $9,000,000. Page 5
Fifteen private boards spend millions for education. Page 13
Employment in August shows 1.1% gain over July. Page 16
Republicans concerned over inter-party fights in three States. Page 29

GENERAL.

Seven men charged with mob murder of Gastonia woman. Page 1
N. V. A. sanitarium for actors dedicated at Saranac Lake. Page 9
Old covered wagon of the 1880 trail found in Oregon. Page 12
Owners of Stone Mountain refuse to cede it to Georgia. Page 27

FOREIGN.

British begin to scrap cruisers to meet terms of accord. Page 1
End of capital ship foreseen in coming naval accord. Page 1
League hears Paris wants arms and naval pacts held together. Page 2
French press fears Anglo-Saxon threat in navy pact. Page 3
Shearer's methods at naval parley recalled by correspondent. Page 3
Orthodox rabbis vote against joining Jewish Agency. Page 6
Mussolini moves his office quarters to the Venezia Palace. Page 7
30,000 Catholics march in London anniversary parade. Page 8
Son arrives in Paris with body of Louis Marshall. Page 8
Christians, in church meeting, appeal for Palestine fund. Page 18
Wise, at Zionist rally, assails British policy in Palestine. Page 18
Jewish Agency makes six demands on Britain for Palestine. Page 19
Sir Edward M. Thompson of British Museum dead at 89. Page 27

AVIATION.

Army chooses 124 civilians among 268 new flying cadets. Page 10

SOCIETY.

Miss Mary A. Scott to wed Lieut. John J. Pierrepont, U. S. N. Page 20
Newport club asks wives to clambake. Page 20

FINANCIAL AND BUSINESS.

Seaboard National Bank and Equitable Trust merge today. Page 1
Resident offices report new styles enthusiastically accepted. Page 35
Financial cables from London, Paris and Berlin. Pages 37, 38 & 40
New Lehman investment trust offers $1,000,000 issue today. Page 41
State's $28,000,000 note issue is oversubscribed six times. Page 42
Steel buying lags as output declines. Page 44

Page.		Page.	
Wheat	35	Foreign Exch.	40
Cotton	35	Bond Sales	42
Produce	35	Curb	46
Stock Sales	36	Over Counter	47

SPORTS.

40,000 see Yankees break even with Indians at Stadium. Page 21
Giants win first, 4-0, but lose second to Cards, 6-4. Page 21
Cubs beat Robins, 12-4, need one game to clinch pennant. Page 21
106 golfers will tee off today in Glens Falls open. Page 22
Roslyn polo team triumphs over Old Aiken four, 9-6. Page 23
Caryl, Seawanhaka Cup winner, last in special yacht race. Page 24
Chapman captures motor-paced race at N. Y. Velodrome. Page 25

ADVERTISING INDEX

Page.		Page.	
Amusements	31	Help Wanted	33
Apartments	51	Hotels	31
Auction Sales	32	Lost & Found	56
Automobiles	33	Moving	52
Births, Deaths	27	Public Notices	2
Bus. Opps.	56	Real Estate	50
Bus. Places	50	Rooms-Board	53
Buyers' Wants	52	Resorts	35
Educational	37	Situations	52
Financial	36	Steamships	55
For Sale	54	Wholesale Mkt.	32

CHINESE KILL MISSIONARIES

Belgian Bishop and Two Franciscans Are Victims of Bandits.

ICHANG, China, Sept. 16 (AP).—Bishop Trudo Jans, a Belgian who has lived in China twenty-two years, and two Franciscan fathers, Bruno and Rupertus, have been killed in the village of Lwotang, Hupeh Province, supposedly by bandits who became incensed at finding their victims possessed no money.

The Franciscan fathers, as well as the bishop, were Belgian subjects.

CADMAN TO HEAD NEW DRAMA LEAGUE

Three Associations Interested in Stage Combine to Operate Throughout Nation.

WILL PASS ON PLAYS

Also Aims to Encourage Little Theatre Movement—Combined Membership Is Put at 20,800.

A consolidation of three prominent organizations of playgoers and students of the theatre into a national organization to be known as the Church and Drama League of America, with Dr. S. Parkes Cadman as president, was announced yesterday. The combined membership of the groups involved was said to total 20,800 persons.

While paying particular attention to encouraging the work of the 12,000 Little Theatres and other amateur groups, the announcement stated, the new league plans to lend every encouragement to the professional theatre and to motion pictures.

The three organizations which merged formerly were the Drama League of America, organized in Chicago in 1910; the American Theatre Association, organized in New York in 1926, and the Church and Drama Association, also organized in New York in 1928.

The Church and Drama League plans to stimulate "an extensive and intelligent interest in the drama both as a social force and as an educational influence," according to its certificate of incorporation, "by developing a wider appreciation of the drama as a creative force, by establishing its employment in the pursuit of social and spiritual culture, by supporting and encouraging such plays as may be deemed worthy and by coordinating and assisting the work of all individuals and associations that are now or may become interested in developing an appreciation of drama of worth, especially through the Little Theatre and amateur groups in community centres, schools and churches."

Will Pass on Plays.

It also plans to establish a clearing house of advice on dramatic production matters and "to work to secure the active cooperation of all groups—religious, professional, civic and educational—in the support of the wholesome drama, its art, its literature and its affairs."

Play-writing contests will be sponsored, as well as foreign tours of dramatic study, the announcement continued, and the organization hopes to establish subscription audiences in the larger towns and cities that will enable the better professional productions to be shown generally.

New Officers Listed.

John W. Davis is honorary president of the organization and the vice presidents are:

Dr. Cyrus Adler, Rev. Francis P. Duffy, Mrs. John Ferguson, Bishop William T. Manning, Prof. William Lyon Phelps.

Other officers include:

O. H. CHENEY, chairman.
WILLIAM C. REDFIELD, vice chairman of the board of directors.
A. W. LOASBY, treasurer.
GEORGE REID ANDREWS, executive director.
Miss SUE ANN WILSON, associate director.

The headquarters of the Church and Drama League of America are at 289 Fourth Avenue. Local chapters are maintained in Chicago, Cincinnati, Indianapolis, Pittsburgh, St. Petersburg, Fla.; Boston, Milwaukee, Ogden, Utah, and Tacoma, Wash.

The board of directors includes:

Bruce Barton	The Rev. Charles S. Macfarlan
Mrs. Al. Starr Best	J. Williams Macy
Elmer L. Brown	The Rev. John A. Marquis
Bishop James Cannon Jr.	The Rev. William P. Merrill
The Rev. Samuel McC. Cavert	The Rev. William B. Miley
Barrett Clark	Mrs. Carl Morison
Clinton Clarke	The Rev. Daniel A. Poling
Prof. Gordon Davis	The Rev. Howard C. Rolfing
Joseph P. Day	The Rev. M. Simons
William J. Donohue	The Rev. George H. Smyth
Victor J. Dowling	The Rev. Ralph W. Sockman
Walter P. Eaton	Randolph Somerville
Raymond H. Fiere	Manny Strauss
The Rev. Harry E. Fosdick	J. Duane Taylor
William F. Morgan	The Rev. Samuel Trexler
Irene Gibson	Henry D. Waltbridge
The Rev. Frederick M. Gordon	Felix Warburg
Rabbi Nathan Krass	Dean L. Welgle
John W. Langdale	Pliny W. Williamson

The Drama, in combination with The Little Theatre Monthly and Little Theatre News, formerly published monthly from October to May by the Drama League of America, will be continued under the editorship of Professor Theodore B. Hinckley of Northwestern University, Evanston, Ill., assisted by Professor Harold A. Ehrensperger of Garrett Biblical Institute, Evanston, Ill., editor of the Little Theatre sections.

Opens Seattle-New York Airline.

SEATTLE, Wash., Sept. 15 (AP).—Carrying 397 pounds of mail for the Atlantic Coast, the first plane of the Seattle-New York direct air mail service left here today at 3:36 P. M. More than 15,000 persons gathered at Boeing Field to see the big air liner, piloted by Kenneth Neese, take off on the initial flight over the new route.

LOST and FOUND

Rate: 75 cents an agate line daily; 90 cents Sunday.

Advertisements received until midnight. Telephone LA Cheyenne 1000, New Jersey, Mulberry 2500 (Newark) 8:30 A. M. to 6 P. M. daily; Westchester, White Plains 5300, 8 A. M. to 1 P. M. daily; Long Island, Garden City 2405 (Mineola) 8 A. M. to 5:30 P. M. daily.

Found advertisements of articles of no apparent intrinsic worth but of sentimental value printed without charge. Found articles of value advertised at regular rate. The Times determines whether the article is likely to be of sentimental value, but no charge advertisement is printed without authorization.

Key tags issued on application with registered index numbers and tags to attach to collars of dogs and cats—for 15 cents each.

LOST.

BAG, brown linen, bone frame, containing horn-rimmed glasses, cash. Edyth Russek's, main floor, Saturday; reward. Wisconsin 4715.

BATBOX, green pasteboard; between Pennsylvania Station and Syosset, L. I., Saturday morning, Sept. 14; liberal reward. Box 16, Ambler, Pa.

PACKAGE, containing perfume and handkerchiefs, in Packard taxi between 30th St. and 5th Av. and 58th St.; reward. Miss Maud, 45 East 30th St.

PHOTOGRAPH, framed, on lawn opposite 214 Riverside Drive, Riverside 2089; reward.

UMBRELLA, in taxi, Saturday, silk, engine hook handle; liberal reward. Worth 1400.

VALISE, brown, containing wearing apparel, business papers; Lexington Av. subway south of Grand Central A. W. Fothergill, Room 1018, 120 Broadway, Rector 2011; liberal reward.

WALLET, leather, containing vehicle bills, 2 bank books and valuable papers to owner. Return to 230 Grand St. or call Canal 1800. Suitable reward.

Jewelry.

BAR PIN, diamond; liberal reward to person who found pin on 75th St., near Riverside Drive, Saturday at 4 P. M. Monroe, 13 Riverside Drive.

BRACELET, platinum, diamond, Friday morning; reward. Call Plaza 2400.

GLASSES, bifocal, tortoise shell, Sherbrooke financial district, Friday; reward. Parsons, Scarsdale 1877.

RING, one large, six smaller diamonds, Saturday, 10:30 P. M., in ladies' waiting room, Pennsylvania Station; reward. Pelham 3705.

WATCH, lady's wrist, monogram T. B. H. Call Lexington 8361; Apt. 710, Harvey.

WATCH—Wrist, gentleman's, Swiss, in Belmont Park; reward. Room 701, 220 Broadway.

WRIST WATCH, Bulova, between 34th and 35th Sts. and 8th Av., at 2:45 P. M. Sentimental value to owner; reward. T. Y. 2586 Times Annex.

WRIST WATCH, lady's, white gold, initials "D. L. I." Pat Rockaway Apartments, Tuesday; reward. Telephone Pat Rockaway 0114.

WRISTWATCH, lady's, in bus, Monday, 39th St.; reward. Rector 7000.

$500 REWARD

for return of platinum, diamond and onyx lorgnette, lost Saturday evening, Sept. 7, between 47th St. and Madison Av. and 42d St. and Lexington Av., or in taxi. Herbert J. Payne, 15 William St., Hanover 8600.

$200 REWARD

for return of large pearl lost Sept. 11 in Bergdorf-Goodman's, Fifth Floor, or vicinity. H. L. Smith, 15 William St., Hanover 8600.

Wearing Apparel.

BOX, containing black satin dress, in taxicab; liberal reward. Cathedral 3073.

Cats, Dogs and Birds.

FRENCH POODLE, white, named "Buddy"; reward. Tracy, 565 West 215th St.

PEKINESE, small, female; answers to name "Ping Ping," on Dyckman St., near Sherman Av.; Inwood, Lorraine 4888.

BUSINESS OPPORTUNITIES

Rush and business announcements classified. Rate $1.40 an agate line daily; $1.75 Sunday. 5 words to a line.

CAPITAL WANTED.

WANTED—PARTNER WITH AT LEAST $10,000 to market patented beverage dispensing pump that records each glass; orders on hand; half interest. B 153 Times.

WANTED—MISCELLANEOUS.

DESIROUS OF BUYING OUT OR INTEREST in coal yard in Brooklyn or Long Island; also property suitable for coal yard. W 968 Times.

BUSINESS CONNECTIONS.

WELL EQUIPPED WOODWORKING plant wanted, wood articles or special cabinets, manufacturing in quantities for distributors who have no factory. B 128 Times.

CERTIFIED PUBLIC ACCOUNTANT, New York and New Jersey; age 33; thorough; aggressive executive; needs businessgetting partner. B 58 Times.

UNUSUAL OPPORTUNITY! ESTABLISH own business; strictest investigation invited; steady income assured; $500-$5,000 required. 1,440 Broadway, Room 665.

AMERICAN, EXPERIENCED CONCESsionaire, returning Soviet Russia, would negotiate business or arrange concessions. B 702 Times Downtown.

MANUFACTURER WILL TAKE LIGHT assembly work; production guaranteed. Defender Co., 131 West 19th.

MANUFACTURER'S REPRESENTATIVES for Venezuela, S. A. Write to Hernandez & Co., 2-4 Bowe St., New York, N. Y.

Stores, Department & Concessions for Rent.

FOR RENT, SPLENDID STORES in the beautiful new Palm Beach Hotel, Palm Beach, Fla.; 15 by 37 feet; additional space if desired; open Dec. 1 to May 1; exceptionally moderate rentals; perfect space for jewelry, gowns, haberdashery, novelties, florists, brokerage offices. Apply W. Berdanuz, phone Prospect 8800.

DRESS SHOP TO SUBLET, ESTABLISHED 5 years (46 Flatbush Av., Brooklyn); only 8 months' lease; fixtures free; no stock; owner busy elsewhere.

STORE FOR RENT, ALSO SPACE FOR lobby cigar stand. Hotel Colonial, 51st St. and Columbus Av.

LADIES' ROOM. APPLY CHATEAU Shanley, 103 West 57th St., Miss Lewis, 3 P. M.

MEN'S ROOM. APPLY CHATEAU SHANley, 103 West 57th St., Miss Lewis, 3 P. M.

FOR SALE.

Stores and Shops.

MILLINERY SHOP, ESTABLISHED 15 years, bargain for immediate buyer, 3,984 Broadway (147th).

FOR SALE.

Hotels and Furnished Room Houses.

SEVEN ROOMS, TWO BATHS, FULLY equipped; always rented. Plaza 2850, Apt. 18.

ELEGANT FURNISHED ROOMING HOUSE, 17 rooms, 9 baths; steam; fully rented; good income; sell lease. 236 West 99th.

Restaurants and Tea Rooms.

FOR SALE—ATTRACTIVELY DECORATED and modernly equipped luncheonette and ice cream parlor in Jersey City, location next to State Theatre with a Loew & Stanley theatre opposite; seven-year lease. Call Journal Square 3625 for appointment.

GOING INTO BUSINESS? WE REMODEL, build, equip stores completely; time payments. Ganger, 245 West 99th. Medallion 4180.

Garages.

GARAGE, JUST COMPLETED, HEART OF residential section; 20,000 stores feet; built-in laundry; electrically equipped doors; real money-maker; sale or lease. HARRY LEVY, 25 GRAMATAN AV., N. Y.

GARAGES, ESTABLISHED AND UNDER construction. Garage Trading Company, 1,457 Broadway. Wisconsin 1014.

Miscellaneous.

FOR SALE.

The undersigned Receiver has been ordered to accept sealed bids for the purchase of the assets of the Franklin Laundry Company, which assets consist of real estate, plant, fixtures, equipment, delivery trucks and goodwill. Said sealed bids to be delivered to either the Honorable Dana P. Reynolds, Judge of the Common Pleas Court, or the undersigned Receiver on or before the 21st day of September, 1929, at 10:00 o'clock A. M., at which time the highest bid will be presented to the Court for confirmation.

ROBERT H. SCHRIVER, Receiver,
1,074 West Broad Street,
Columbus, Ohio.

AUTOMOBILE BUSINESS OWNER MUST sell, Sunrise Highway, Nassau County, auto laundry, filling station; new, used cars; attractive lease; little cash. Y 2244 Times Annex.

WILL SELL OR TRADE GROCERY BUSIness and property in Trenton, N. J., good business for Jewish or Polish party; selling on account of ill health. Replies to Wm. G. Alexander, 826 Pennington Av., Trenton, N. J.

AUTO LAUNDRY; CHEAP; LIBERAL terms; best opportunity; fully equipped; parking space. Inquire 24 North Washington St., Jamaica.

BUSINESS SERVICE.

BERGGREN & PEARSON MACHINE COMpany, 256-249 46th St., Brooklyn; modern and well-equipped machine shop, solicits inquiries for building special machinery, experimental work, light manufacturing, general repair work.

BUSINESS LOANS.

BUSINESS AND PERSONAL LOANS. BORROW $100-$500-$500 OR MORE FOR ONE YEAR OR LONGER. MONTHLY PAYMENT PLAN (weekly if requested). Secure Booklet, "HOW TO BORROW." THE MORRIS PLAN COMPANY Resources over $40,000,000 MAIN OFFICE, 30 WEST 42D ST. BRANCHES: NEW YORK—231 Broadway, 209 Grand St., 17 Union Square, 125th St. and 7th Ave., 1435 5th Ave., near 116th St., 351 East 149th St., 940 Southern Boulevard. BROOKLYN—198 Montague St., 804 Manhattan Ave., 1468 Pitkin Ave. Under supervision of State Banking Dept.

YOU GET THE FULL AMOUNT. No deductions in advance. Merchants and salaried men may borrow up to $5,000 for one year; payments monthly, semi-monthly or weekly; you get full amount. GOTHAM LOAN COMPANY, Industrial Banking. Under Supervision of State Banking Dept. 326 Broadway, corner Fulton St., New York.

IMMEDIATE FUNDS AVAILABLE to finance outstanding accounts. Manufacturers, Wholesalers, Selling Agents. Quick, Courteous, Confidential Service. Franklin Capital Corporation, 116 West 39th St. Wisconsin 3833.

WE ADVANCE 80% ON OUTSTANDING ACCOUNTS without notifying your customers. THE FINANCE TRUST, 25 West 45d. Suite 1418. Bryant 9644.

BUSINESS FINANCING ON OUTSTANDING ACCOUNTS to wholesalers, manufacturers, jobbers. Quick and Reliable Service. PARAGON TRADING CORP., 1,457 BROADWAY. WISCONSIN 6050.

NOTES DISCOUNTED, ADVANCES ON merchandise, warehouse receipts. Industrial Credit Co., 382 4th Av., Cal. 8804.

TRADE ACCEPTANCES DISCOUNTED. RIALTO SECURITY CORP., 3,380 BWAY.

SALES MANAGER

Are you looking for a man with a wide acquaintance and following among Department Store Buyers, Jobbers, Chain Stores, in the Drug and Toilet Goods field. One who has a broad knowledge and is a seasoned Sales Executive.

This man prefers a permanent connection with a growing Organization where his experience and knowledge will be appreciated. Address P 362 Times.

WHAT BRINGS MEN TO BROADWAY AND NINTH?

...the Style and Stamina of Shark Skins

A SUIT of stylish shark skin cloth wears like a suit of armor. It preserves its shape as jealously as a cinema star. Wrinkle-resisting, it conquers subway-crush and chair-shine. Yet its debonair, distinguished air is very much at home in a drawing room.

The personalized pattern you prefer . . . in blithe blues, beautiful browns and genteel greys. Custom-tailored to your measure, for active duty or dress parade . . . staunch stylish suits to companion you around the clock!

FULL FALL LINE NOW ON DISPLAY
Call, phone or write for sample fabrics
$40 to $90

Arnheim
CUSTOM TAILOR
BROADWAY AT NINTH—NEW YORK

THE REAPPEARANCE OF THE SUN IN ANTARCTICA renews activities in the Byrd camp after the four-months' night of Winter. Reports of discoveries in the South Polar regions, observations and sensations of the party, will be published in New York newspapers only in The New York Times. The narratives of Commander Byrd and Russell Owen (Times correspondent) are transmitted direct to The Times wireless station in New York.

Frigidaire has the added power that keeps foods *fresher .. longer...*

and the famous "Cold Control" that makes desserts better and ice cubes quicker

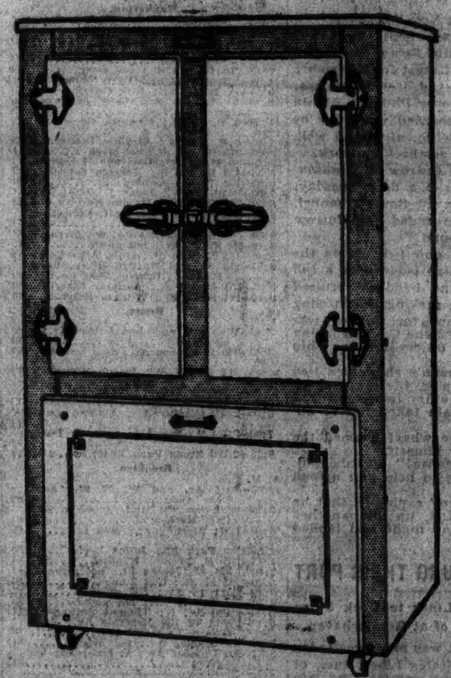

FRIGIDAIRE has a *surplus* of power. Even when the thermometer climbs high in the nineties there is power to spare for emergencies. By its position in the cabinet the powerful Frigidaire mechanism is made still more efficient. It is enclosed in a special compartment at the bottom . . . where surrounding air is the coolest. It is out of sight and out of the way with nothing to catch dust or dirt.

Frigidaire maintains low, uniform temperatures in the food compartment without attention. You never have to think about it. The dessert and ice-making compartment is also regulated automatically. But if you want extra-quick freezing temperatures you can have them . . . whenever you wish . . . by simply turning the lever of the Frigidaire "Cold Control."

The "Cold Control" gives you your choice of six different freezing speeds. It enables you to freeze an abundance of ice cubes easily and quickly. It permits you to make a wide variety of unusual desserts that require extreme cold. The Frigidaire "Cold Control" is found on no other electric refrigerator.

See the Frigidaires now on display. Examine the smooth exterior and interior surfaces; the rounded corners; the waist-high shelves. Note the quietness of operation. The new Frigidaires are so incredibly quiet that you don't hear them start, stop, or run. Visit our showroom at your first opportunity. Ask us about the easy monthly terms.

Let us help you win in big $25,000.00 contest

Step in one of our offices listed below. Learn why 50° is the safety point for perishable foods. Then write a letter that will give you a chance to win a model home, a Cadillac car or one of many other valuable awards now being offered by the National Food Preservation Council. Come in and get the rules of the contest and complete information today.

50° is the safety point for perishable foods

The Frigidaire "Cold Control" has introduced a new standard in electric refrigeration. It is as important as a gas regulator on an oven.

DOMESTIC ELECTRIC CO., INC.
WINSTON PAUL, President
39 West 45th Street - - - Bryant 8700

BRONX, 2106 Grand Concourse
MOUNT VERNON, 8 North 3rd Avenue
WHITE PLAINS, 21 Mamaroneck Ave.
NEW ROCHELLE, 391 Main Street
YONKERS, 248 South Broadway
BROOKLYN, 282 Livingston St.; 8602 Fourth Ave.; 1102 Flatbush Ave.; 16 Lafayette Ave.
JAMAICA, 165-21 Hillside Ave.
FLUSHING, 130 Broadway
NEWARK, N. J., 61 Washington Street
MORRISTOWN, N. J., 61 South Street
MONTCLAIR, N. J., 42 Valley Road
EAST ORANGE, N. J., 598 Central Avenue

SHOWROOMS OPEN EVENINGS

VISIT

Frigidaire headquarters for the National Food Preservation campaign during September.

Special Dessert Demonstration
by Jeane Adaire, Domestic Science Economist
Friday, September 20th, at 8 P. M.
606 Fifth Avenue, between 48th and 49th Streets
Open Evenings until 9:30